

Project: Wattenberg Field  
Site: A (Sec.30-T06N-R63W) Weld County, CO  
Well: Shadow A26-676  
Wellbore: Original Drilling  
Design: APD - Rev 0

# Northern Region Drilling - Working

Geodetic System: US State Plane 1983  
Datum: North American Datum 1983  
Ellipsoid: GRS 1980  
Zone: Colorado Northern Zone  
System Datum: Mean Sea Level

## SECTION DETAILS

Sec	MD	Inc	Azi	TVD	+N/-S	+E/-W	Dleg	TFace	VSec	Target
1	0.0	0.00	0.00	0.0	0.0	0.0	0.00	0.00	0.0	
2	2500.0	0.00	0.00	2500.0	0.0	0.0	0.00	0.00	0.0	
3	2905.9	8.12	197.53	2904.6	-27.4	-8.6	2.00	197.53	9.3	
4	3204.8	8.12	197.53	3200.4	-67.6	-21.4	0.00	0.00	23.1	
5	3610.7	0.00	0.00	3605.0	-95.0	-30.0	2.00	180.00	32.4	
6	6080.6	0.00	0.00	6074.8	-95.0	-30.0	0.00	0.00	32.4	
7	7025.0	85.00	269.06	6709.0	-104.5	-611.1	9.00	269.06	613.5	
8	7100.0	85.00	269.06	6715.6	-105.7	-685.8	0.00	0.00	688.2	
9	7155.6	90.00	269.06	6718.0	-106.6	-741.2	9.00	0.00	743.7	
10	16583.9	90.00	269.06	6718.0	-260.7	-10168.3	0.00	0.00	10171.6	Shadow A26-676 BHL 955'FNL, 2097'FEL

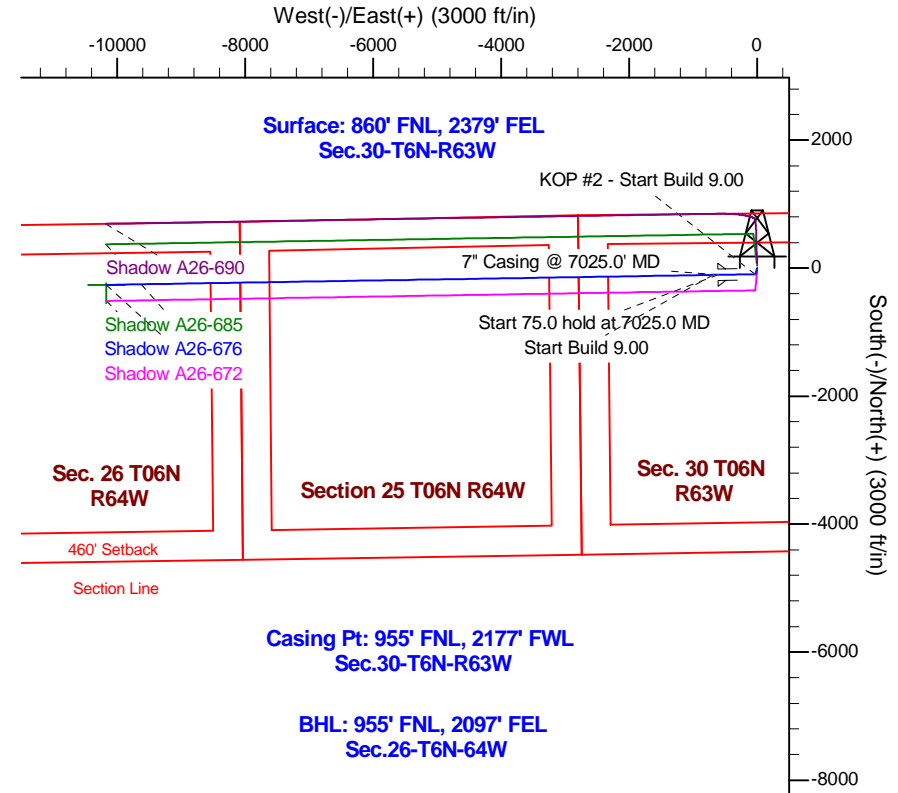
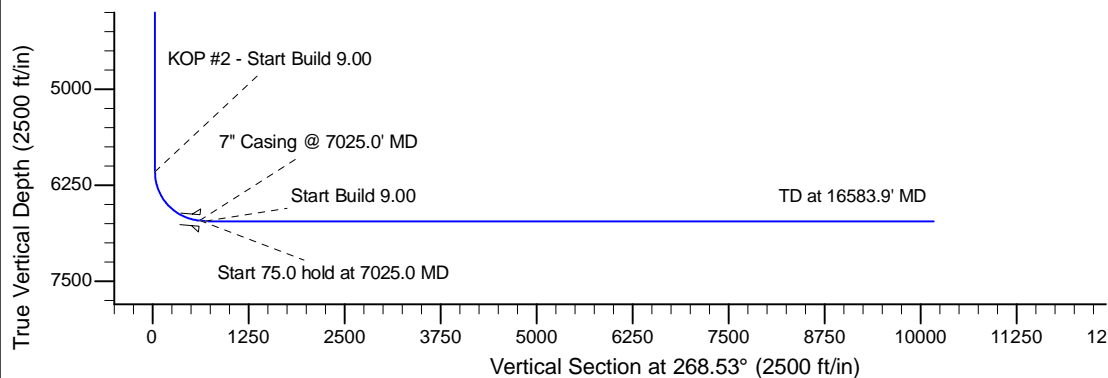
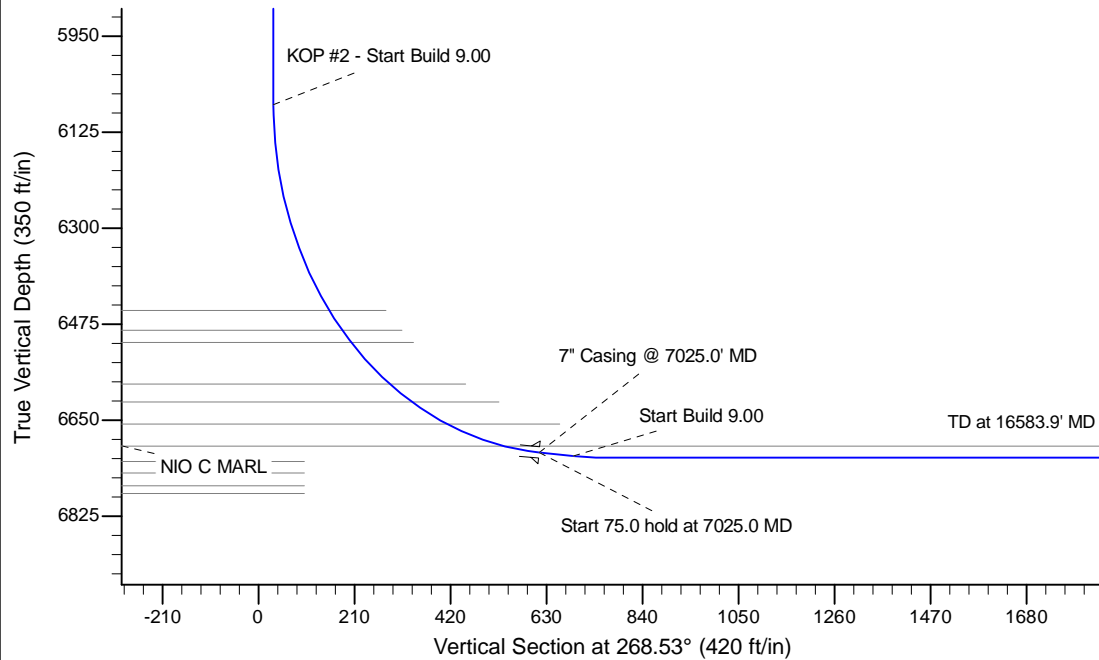

Casing Pt: 955' FNL, 2177' FWL  
Sec.30-T6N-R63W

BHL: 955' FNL, 2097' FEL  
Sec.26-T6N-64W

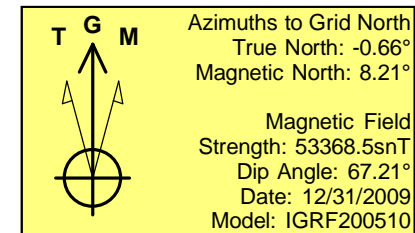

WELL DETAILS: Shadow A26-676				
Ground Level: 4652.0				
0.0	0.0	Northing 1412928.97	Easting 3284157.83	Latitude 40.462400 Longitude -104.478760
Plan: APD - Rev 0 (Shadow A26-676/Original Drilling)				
Created By: Shailey Jewell		Date: 8:17, November 16 2015		
Checked: _____		Date: _____		
Reviewed: _____		Date: _____		
Approved: _____		Date: _____		