

Project: Wattenberg Field  
Site: A (Sec.30-T06N-R63W) Weld County, CO  
Well: Shadow A26-672  
Wellbore: Original Drilling  
Design: APD - Rev 0

# Northern Region Drilling - Working

Geodetic System: US State Plane 1983  
Datum: North American Datum 1983  
Ellipsoid: GRS 1980  
Zone: Colorado Northern Zone  
System Datum: Mean Sea Level

## SECTION DETAILS

Sec	MD	Inc	Azi	TVD	+N/-S	+E/-W	Dleg	TFace	V Sect	Target
1	0.0	0.00	0.00	0.0	0.0	0.0	0.00	0.00	0.0	
2	1800.0	0.00	0.00	1800.0	0.0	0.0	0.00	0.00	0.0	
3	2200.4	8.01	185.53	2199.1	-27.8	-2.7	2.00	185.53	4.0	
4	4035.1	8.01	185.53	4015.9	-282.2	-27.3	0.00	0.00	40.5	
5	4435.5	0.00	0.00	4415.0	-310.0	-30.0	2.00	180.00	44.5	
6	6029.3	0.00	0.00	6008.8	-310.0	-30.0	0.00	0.00	44.5	
7	6973.8	85.00	269.06	6643.0	-319.5	-611.1	9.00	269.06	625.3	
8	7048.8	85.00	269.06	6649.6	-320.7	-685.8	0.00	0.00	700.0	
9	7104.3	90.00	269.06	6652.0	-321.6	-741.2	9.00	0.00	755.5	
10	16530.3	90.00	269.06	6652.0	-475.7	-10165.9	0.00	0.00	10177.1	Shadow A26-672 BHL 1205'FNL, 2097'FEL

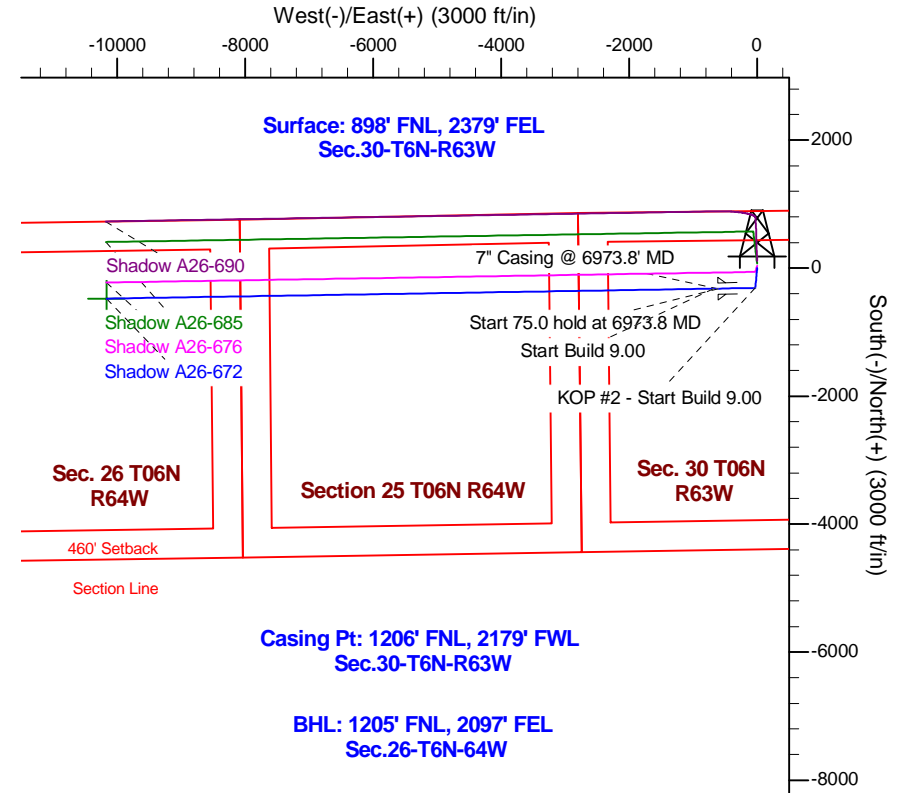
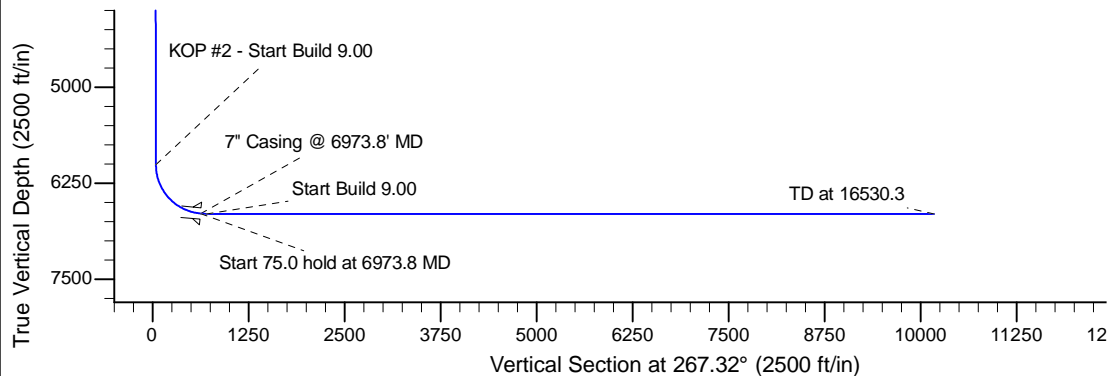
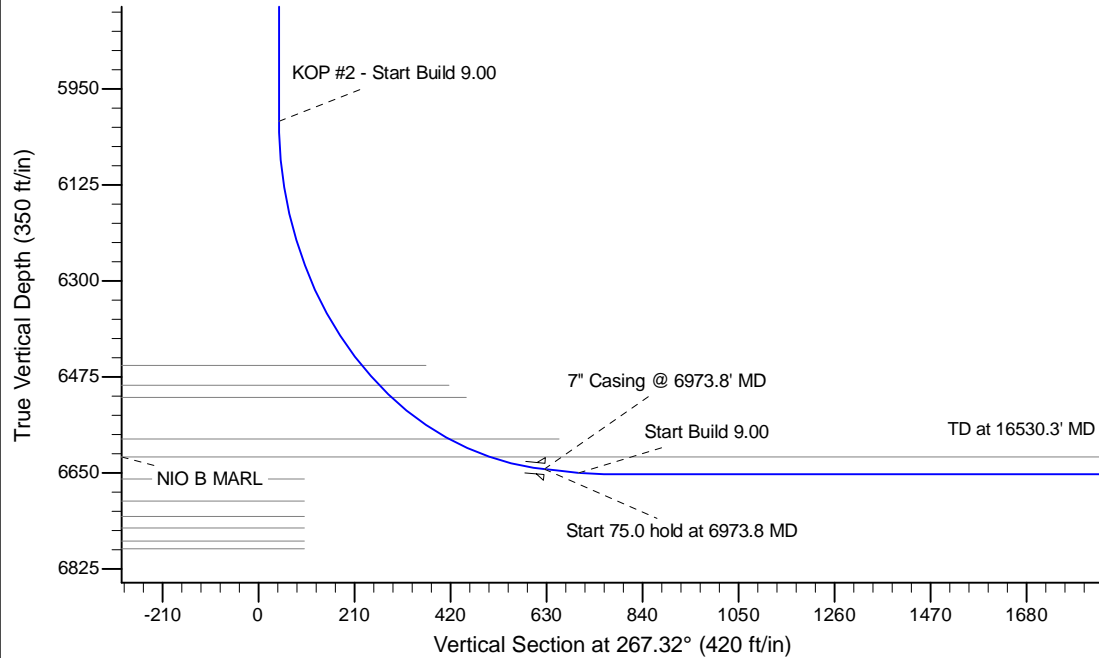

Casing Pt: 1206' FNL, 2179' FWL  
Sec.30-T6N-R63W

BHL: 1205' FNL, 2097' FEL  
Sec.26-T6N-64W

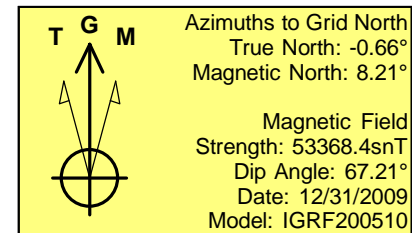

WELL DETAILS: Shadow A26-672					
Ground Level: 4651.0					
0.0	0.0	Northing	Easting	Latitude	Longitude
		1412892.54	3284158.25	40.462300	-104.478760
Plan: APD - Rev 0 (Shadow A26-672/Original Drilling)					
Created By: Shailey Jewell			Date: 8:30, November 16 2015		
Checked: _____			Date: _____		
Reviewed: _____			Date: _____		
Approved: _____			Date: _____		