

LOCATION DRAWING CATNIP FACILITY

SW1/4 SECTION 23, TOWNSHIP 1 NORTH, RANGE 67 WEST, 6TH P.M.

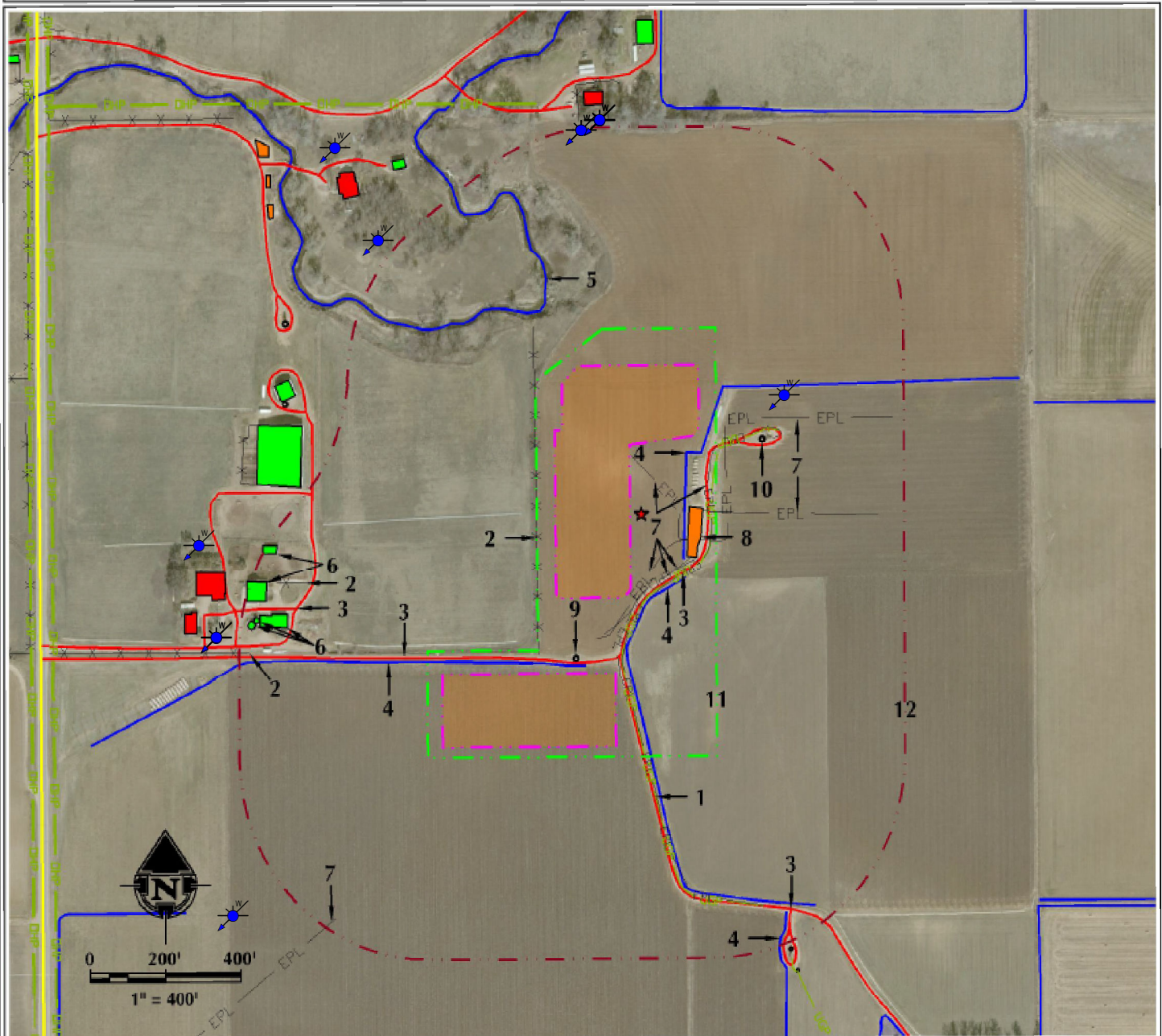

- | | | |
|---|--|---|
| 1. BURIED POWER LINES ARE $\pm 184'$ E. | 5. BIG DRY CREEK IS $\pm 570'$ NW. | 9. EXISTING WELL: DOROTHY SEBOLD UNIT 1 IS $\pm 397'$ SW. |
| 2. EXISTING FENCES ARE $\pm 279'$ W, $\pm 910'$ W AND $\pm 1096'$ W. | 6. EXISTING BUILDINGS ARE $\pm 972'$ W, $\pm 973'$ W, $\pm 1011'$ W, $\pm 1049'$ W AND $\pm 1062'$ W. | 10. EXISTING WELL: SEBOLD, DOROTHY B-1 IS $\pm 370'$ NE. |
| 3. EXISTING PRIVATE ROADS ARE $\pm 181'$ SE, $\pm 355'$ S, $\pm 872'$ W AND $\pm 1058'$ S. | 7. EXISTING BURIED PIPELINES ARE $\pm 85'$ NE, $\pm 108'$ SE, $\pm 163'$ E, $\pm 169'$ E, $\pm 169'$ SE, $\pm 186'$ SE, $\pm 1290'$ SW AND $\pm 227'$ E. | 11. OPERATIONAL DISTURBANCE AREA |
| 4. EXISTING DITCHES ARE $\pm 116'$ E, $\pm 197'$ SE, $\pm 402'$ S, $\pm 570'$ NW AND $\pm 1059'$ S. | 8. EXISTING FACILITY IS $\pm 126'$ E. | 12. 500' BUFFER |

LEGEND

- | | | |
|---|---|--|
| <ul style="list-style-type: none"> EXISTING WELL PROPOSED WELL EXISTING FENCE PUBLIC ROAD PRIVATE ROAD PUMP JACK AREA | <ul style="list-style-type: none"> 500' BUFFER DISTURBANCE AREA PROPOSED FACILITY EXISTING PIPELINE DITCH/CANAL/DRAINAGE ELECTRIC BOX | <ul style="list-style-type: none"> WATER WELL OVERHEAD POWER LINE BURIED POWER LINE EXISTING FACILITY EXISTING BUILDINGS RESIDENCE/BUILDING UNIT POND |
|---|---|--|

* REFERENCE LOCATION *

ALL MEASUREMENTS ARE MADE FROM REFERENCE POINT ★
LAT: 40.033890° LONG: -104.861566° (NAD83)
EXISTING GROUND ELEVATION = 4984.7'
FOOTAGES: 1630' FSL & 1598' FWL

SURFACE USE: IRRIGATED CROPLAND

* MEASURED FROM FACILITY EDGE *
NEAREST BUILDING UNIT: >616' W
NEAREST BUILDING: >436' W



609 CONSULTING, LLC
LOVELAND OFFICE
1615 Fennell Drive, Suite 204
Loveland, Colorado 80538
Phone: 970-226-4311

SHERIDAN OFFICE
1095 Saharun Avenue
Sheridan, Wyoming 82801
Phone: 307-674-0620

DATE SURVEYED: 5/7/15
DATE: 8/5/15
DRAFTER: SJM
REVISED: 1/8/16

DATA SOURCES:
- AERIAL COURTESY OF ESRI, INC.
- WATER WELLS COURTESY OF COLORADO DIVISION OF WATER RESOURCES

PREPARED FOR:

Kerr-McGee Oil & Gas Onshore L.P.