

Project: Wattenberg Field
Site: A (Sec.30-T06N-R63W) Weld County, CO
Well: Shadow State A26-618
Wellbore: Original Drilling
Design: APD - Rev 1

Northern Region Drilling - Working

Geodetic System: US State Plane 1983
Datum: North American Datum 1983
Ellipsoid: GRS 1980
Zone: Colorado Northern Zone
System Datum: Mean Sea Level

SECTION DETAILS

Sec	MD	Inc	Azi	TVD	+N/-S	+E/-W	Dleg	TFace	VSec	Target
1	0.0	0.00	0.00	0.0	0.0	0.0	0.00	0.00	0.0	
2	2500.0	0.00	0.00	2500.0	0.0	0.0	0.00	0.00	0.0	
3	2899.8	8.00	260.54	2898.5	-4.6	-27.5	2.00	260.54	27.6	
4	3155.3	8.00	260.54	3151.5	-10.4	-62.5	0.00	0.00	62.7	
5	3555.1	0.00	0.00	3550.0	-15.0	-90.0	2.00	180.00	90.3	
6	6084.9	0.00	0.00	6079.8	-15.0	-90.0	0.00	0.00	90.3	
7	7029.4	85.00	269.02	6714.0	-25.0	-671.1	9.00	269.02	671.4	
8	7104.4	85.00	269.02	6720.6	-26.2	-745.8	0.00	0.00	746.1	
9	7159.9	90.00	269.02	6723.0	-27.2	-801.2	9.00	0.00	801.6	
10	17198.8	90.00	269.02	6723.0	-199.3	-10838.6	0.00	0.00	10840.4	Shadow State A26-618 BHL 450'FSL, 1940'FEL

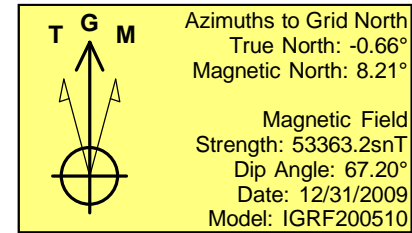
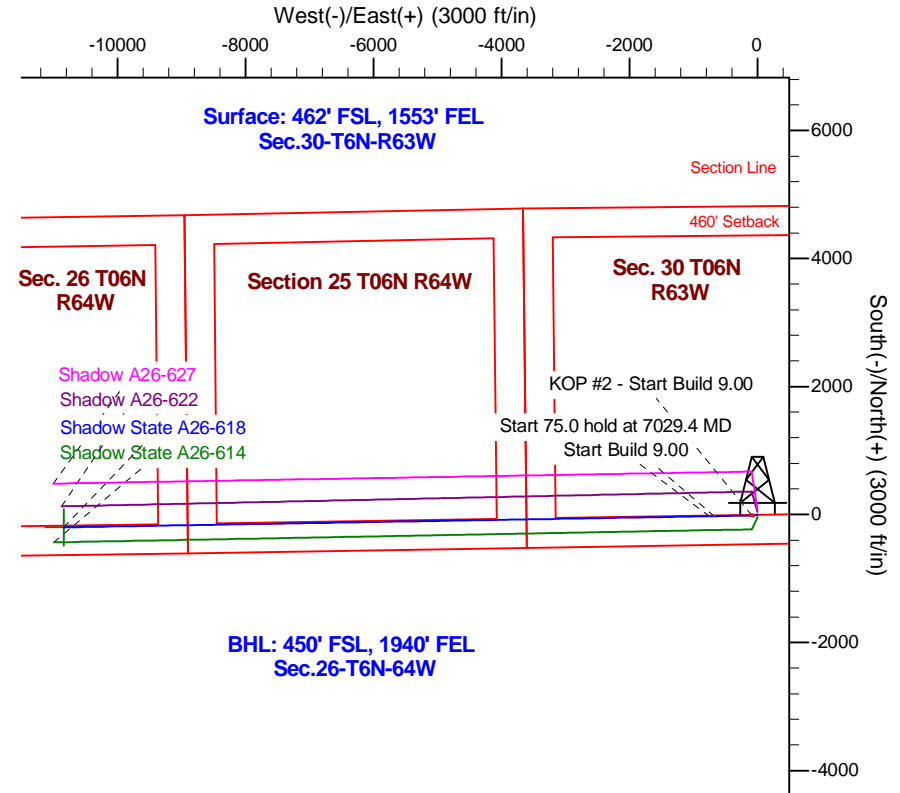
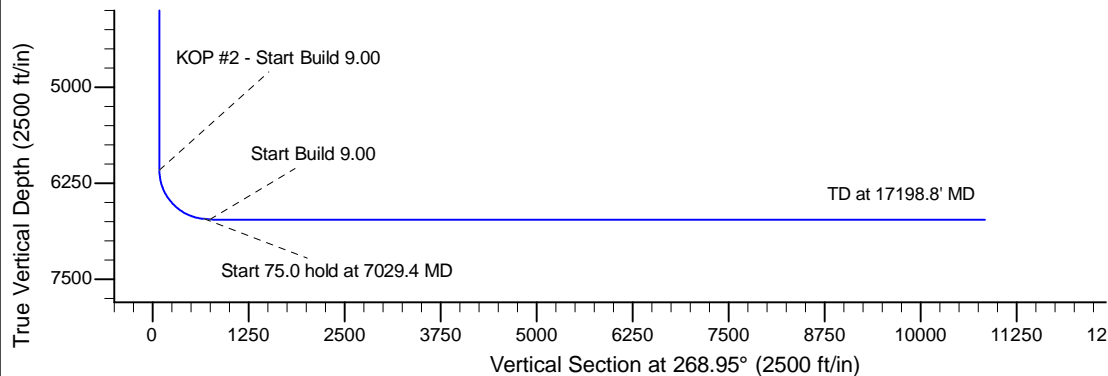
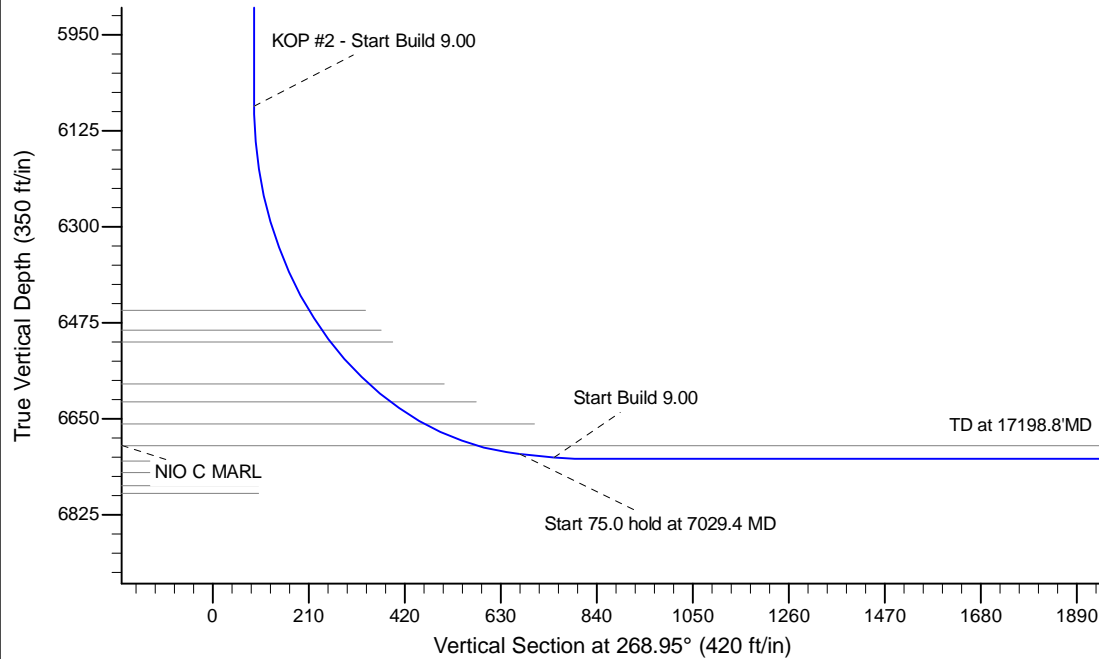

WELL DETAILS: Shadow State A26-618

Ground Level: 4638.0					
	Northing	Easting	Latitude	Longitude	
0.0	0.0	1408975.06	3285021.62	40.451520	-104.475820

Plan: APD - Rev 1 (Shadow State A26-618/Original Drilling)

Created By: Shailey Jewell Date: 7:17, December 01 2015

Checked: _____ Date: _____

Reviewed: _____ Date: _____

Approved: _____ Date: _____