



Company : Bonanza Creek Oil Company

Well : PRONGHORN K-5-8XRLNB

Interval : 5581.56 - 15709.66 feet

Created : 29/Sep/2014 5:57:20 PM

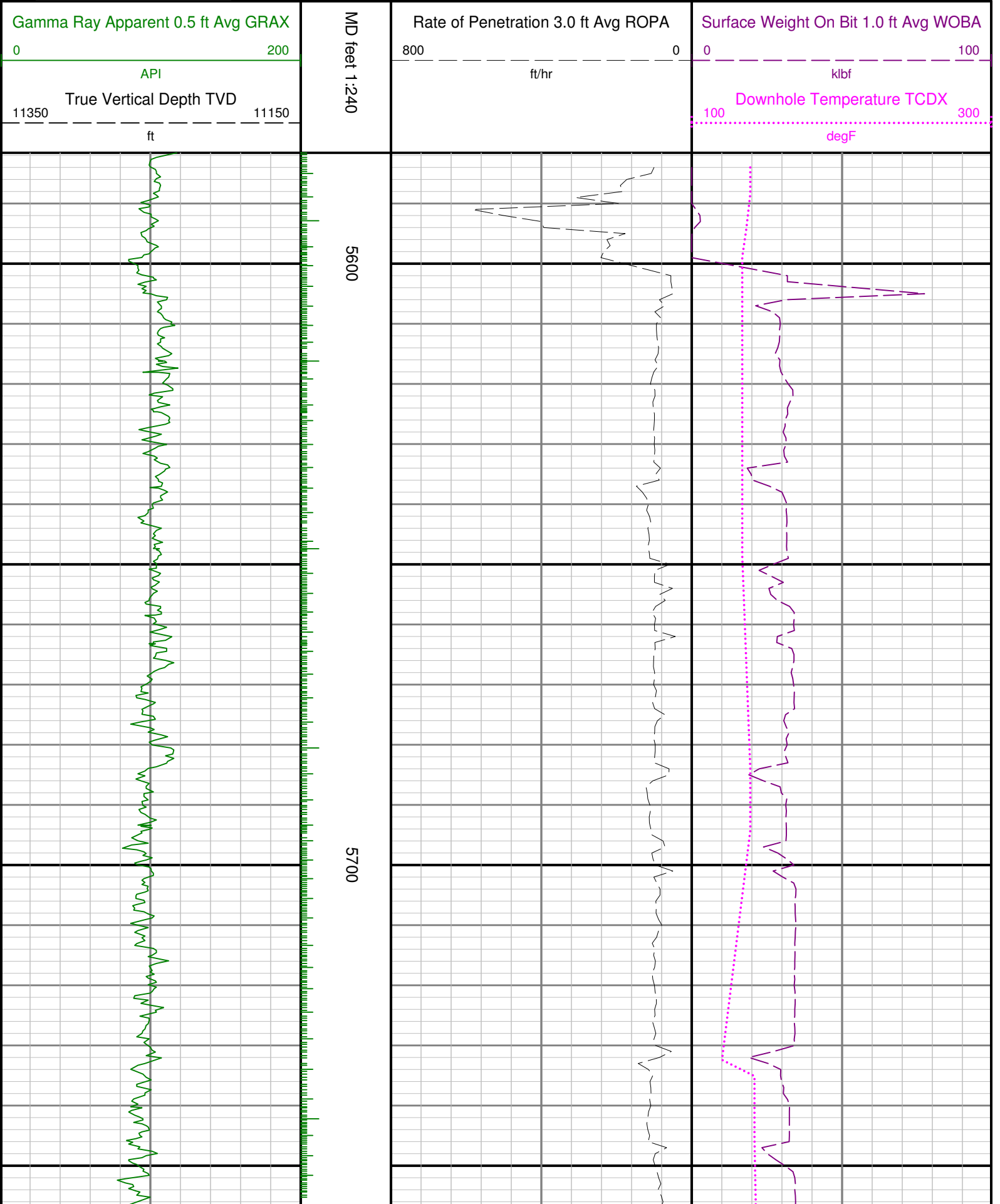

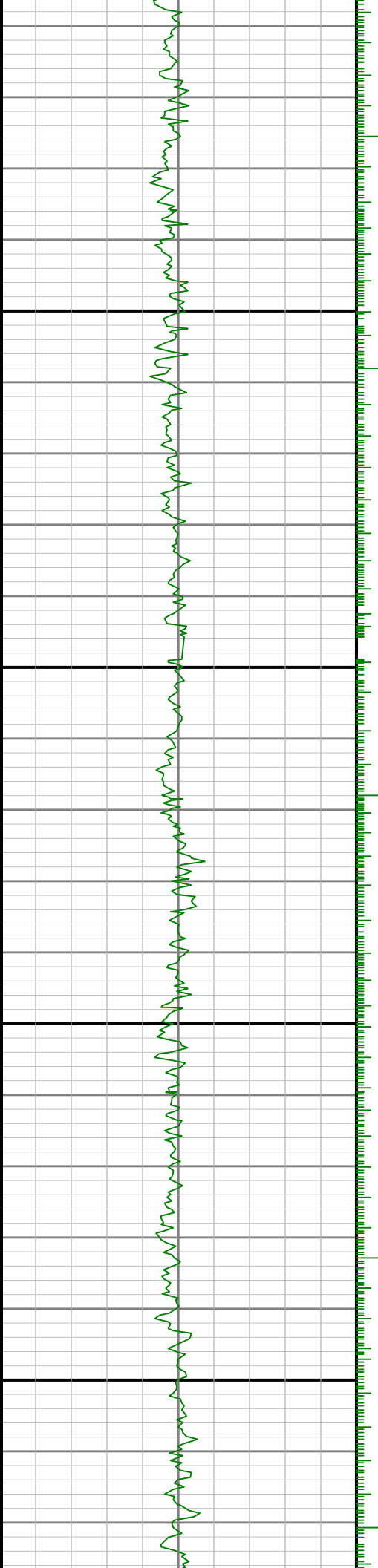

5800

5900

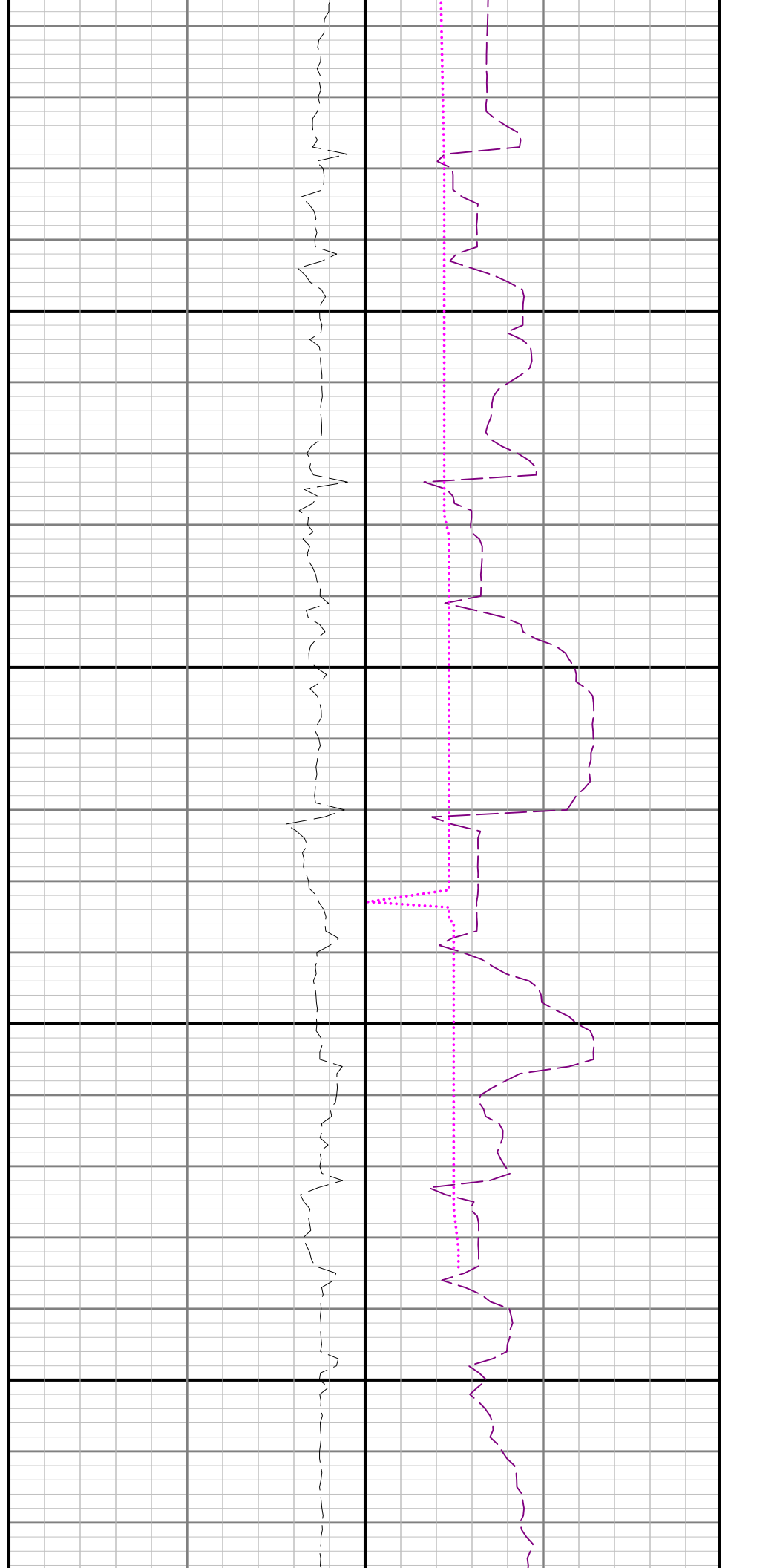

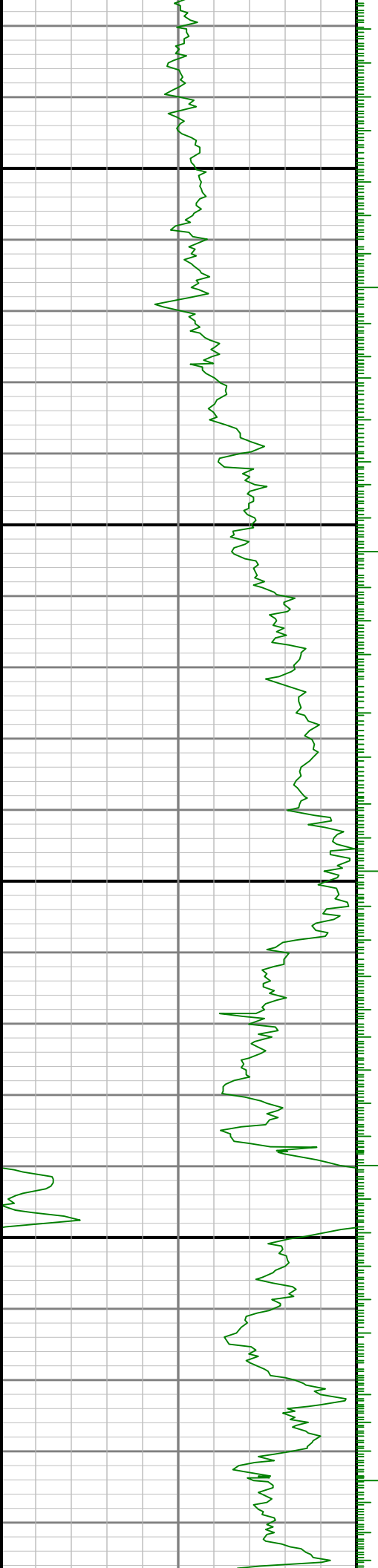

6000

6100

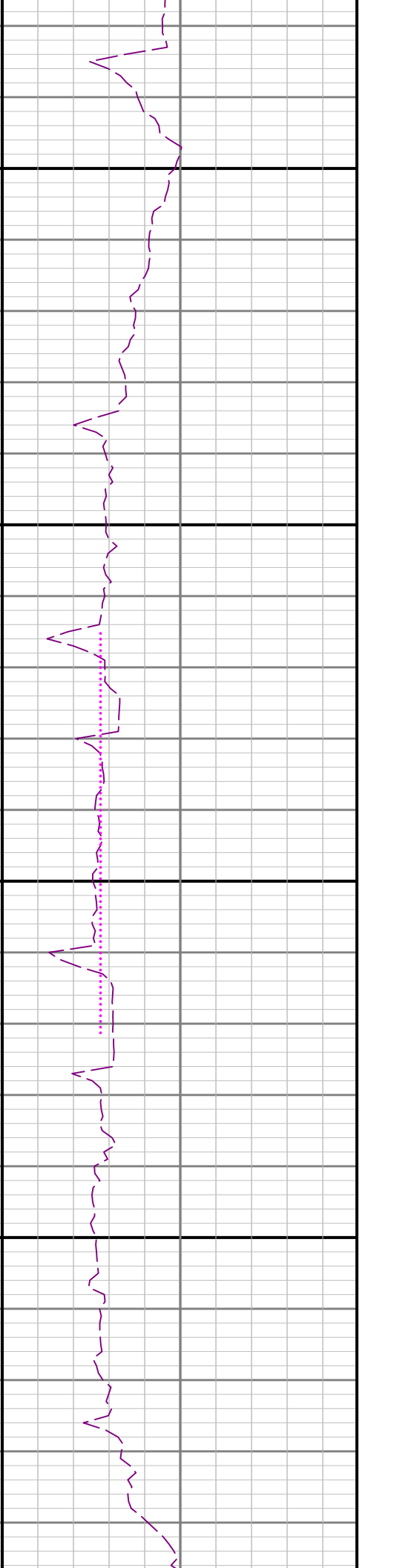
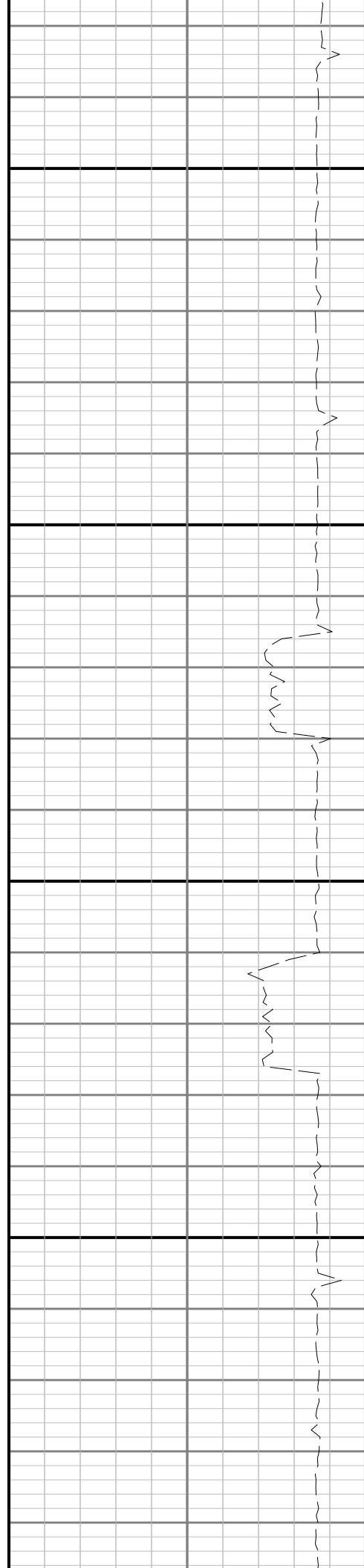

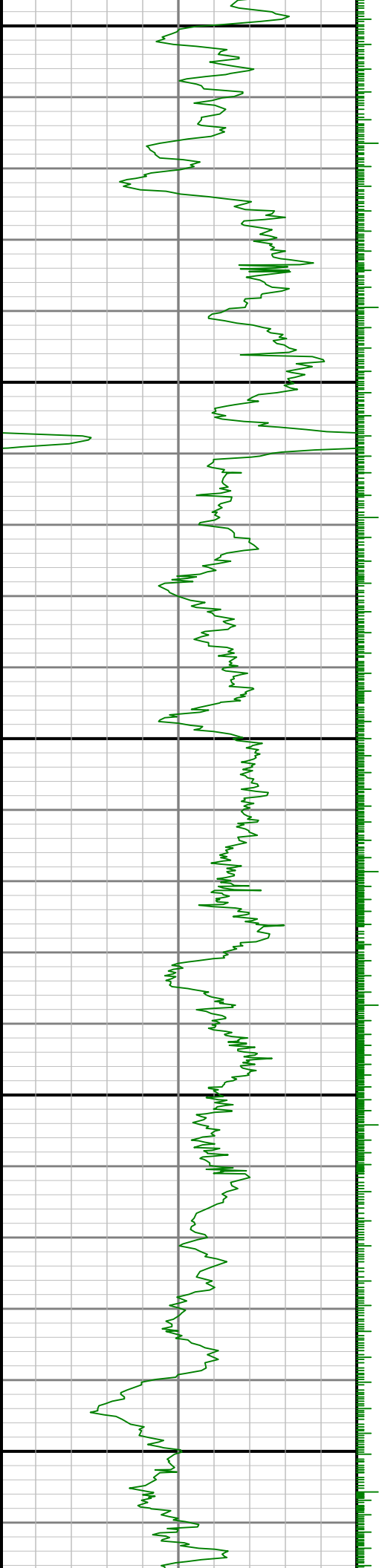

6200

6300

6400

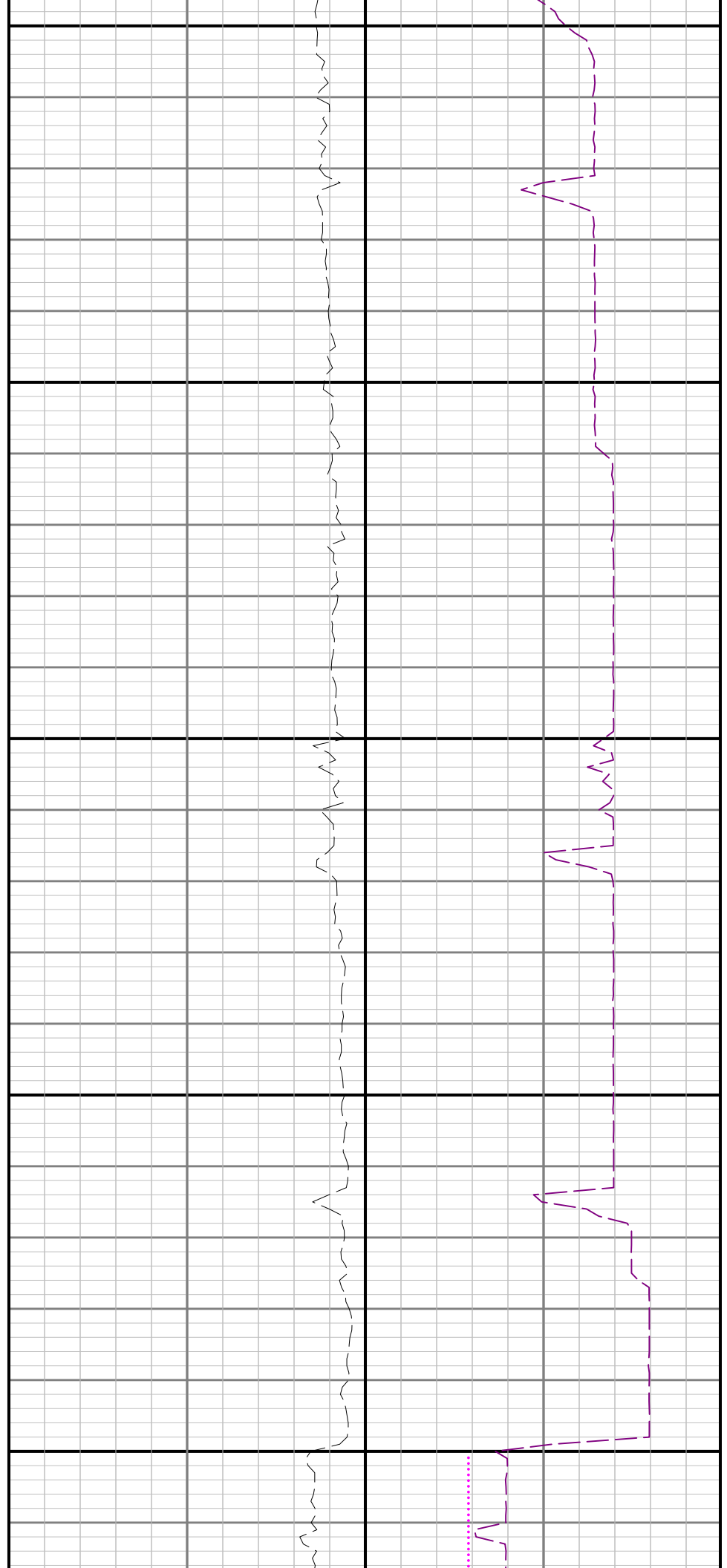

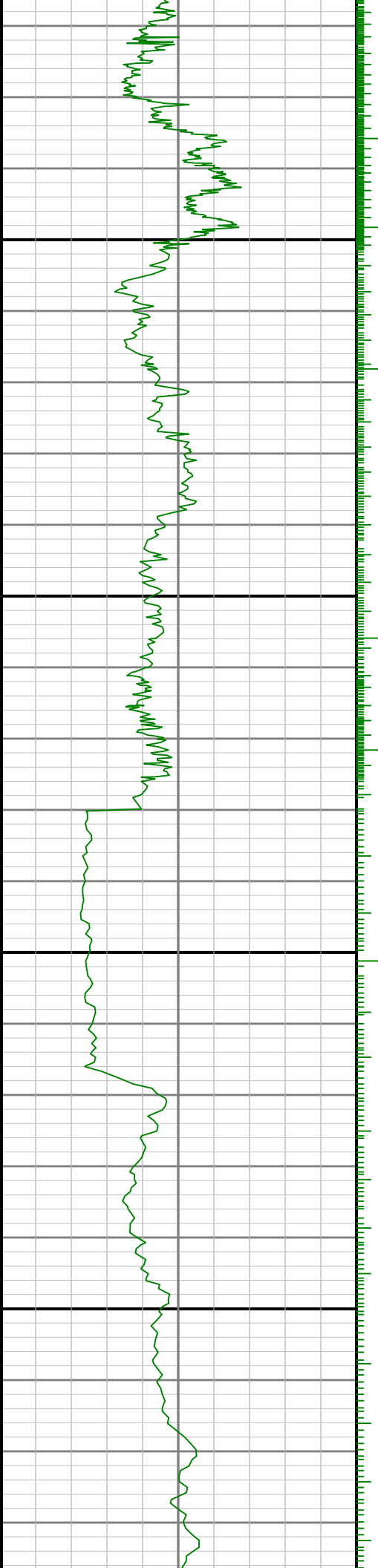

6500

6600

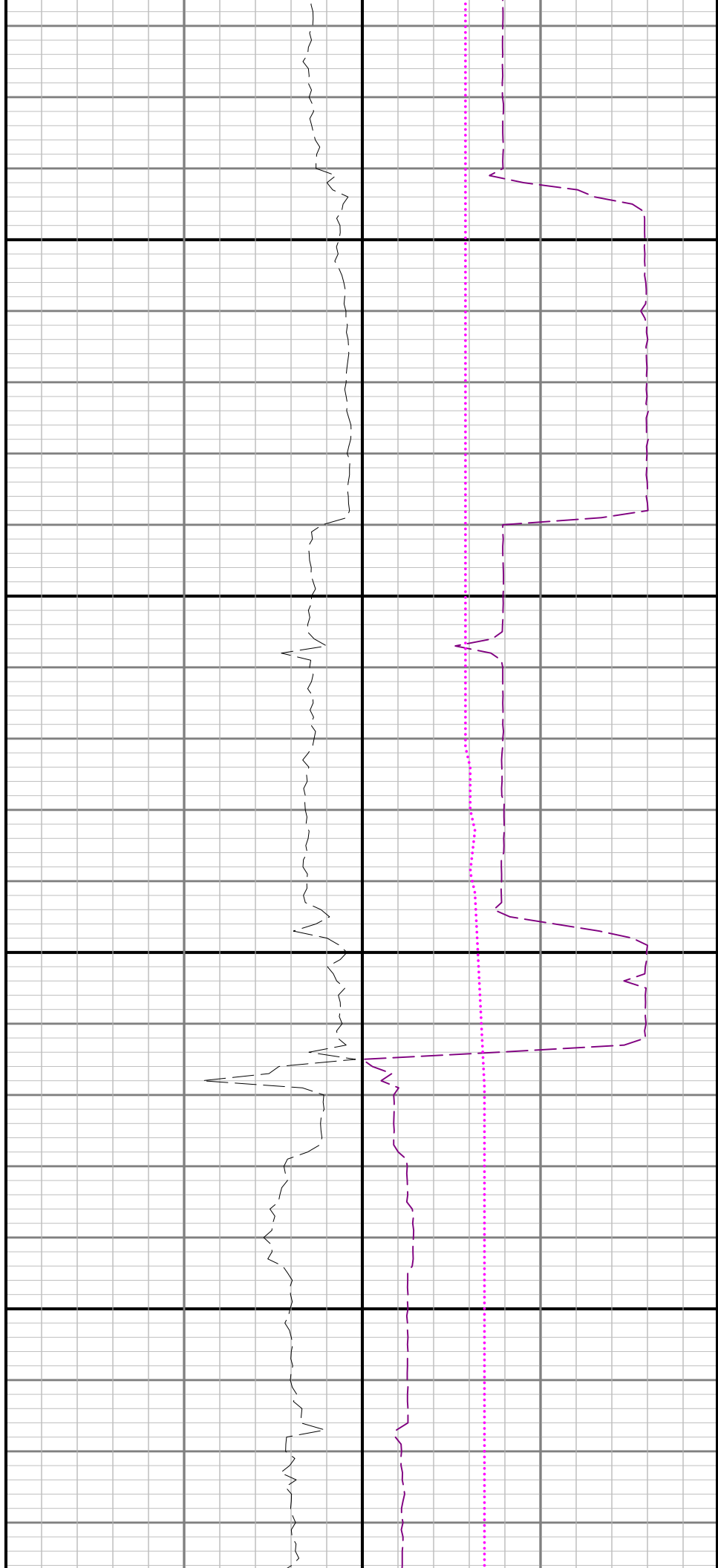

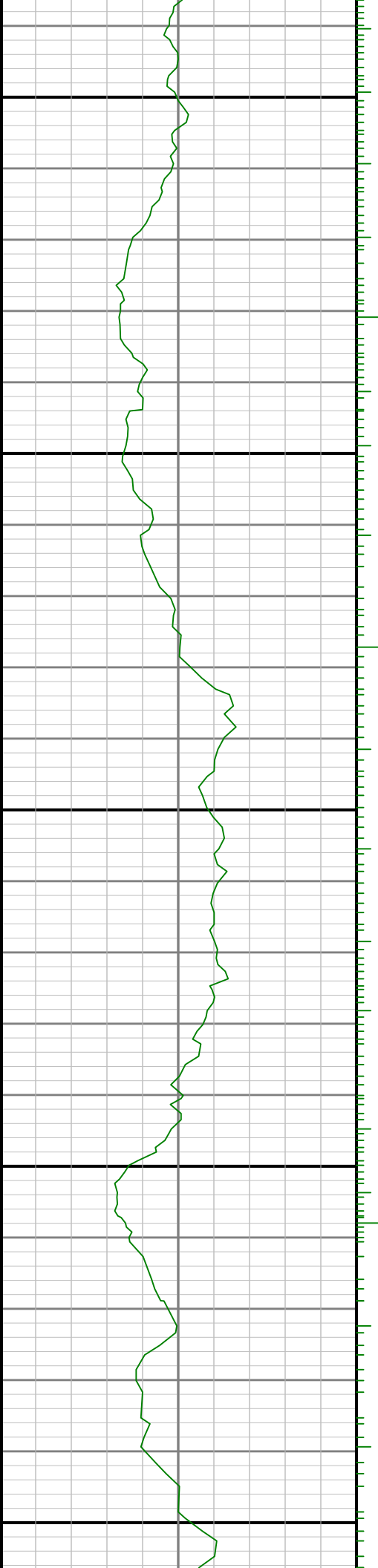

6700

6800

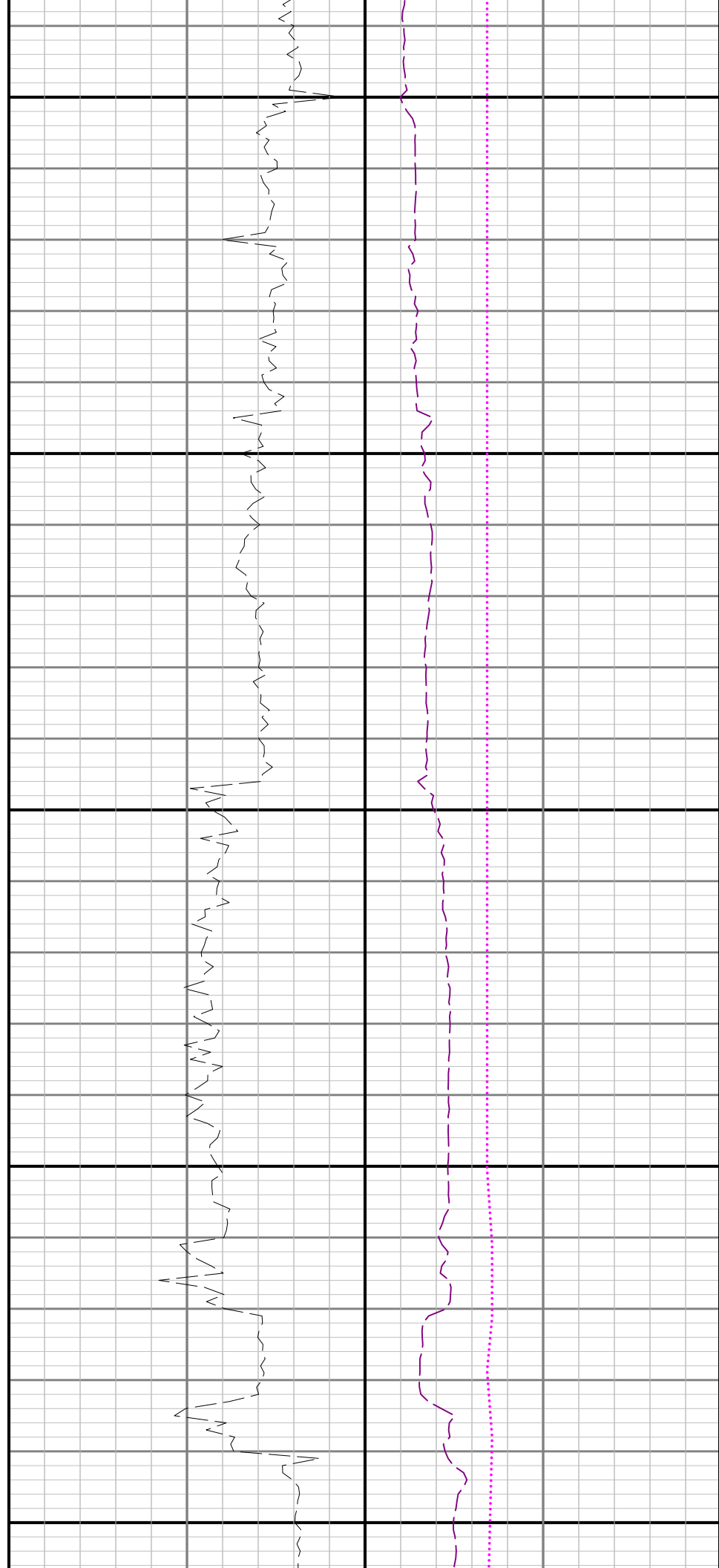

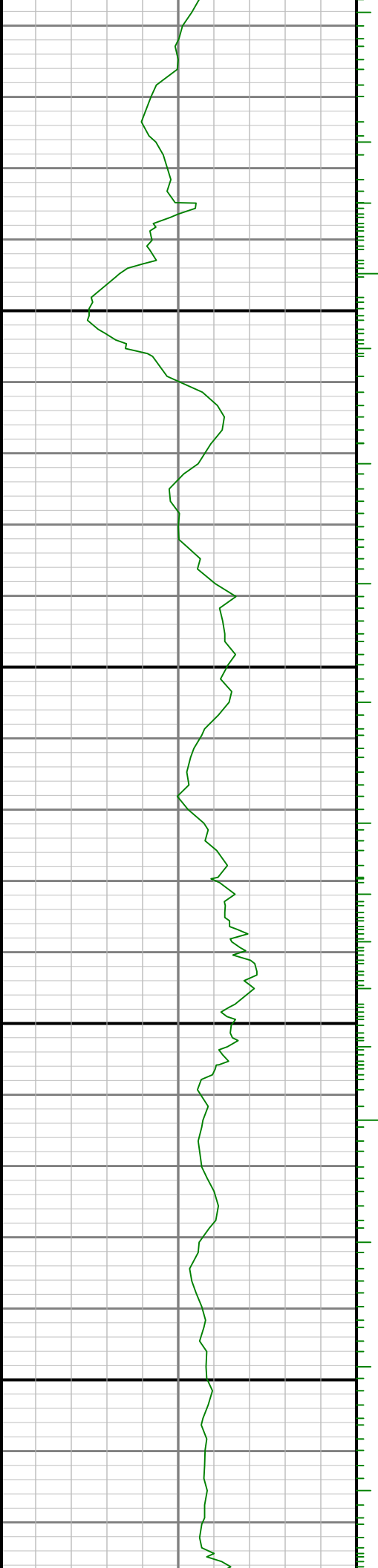

0069

7000

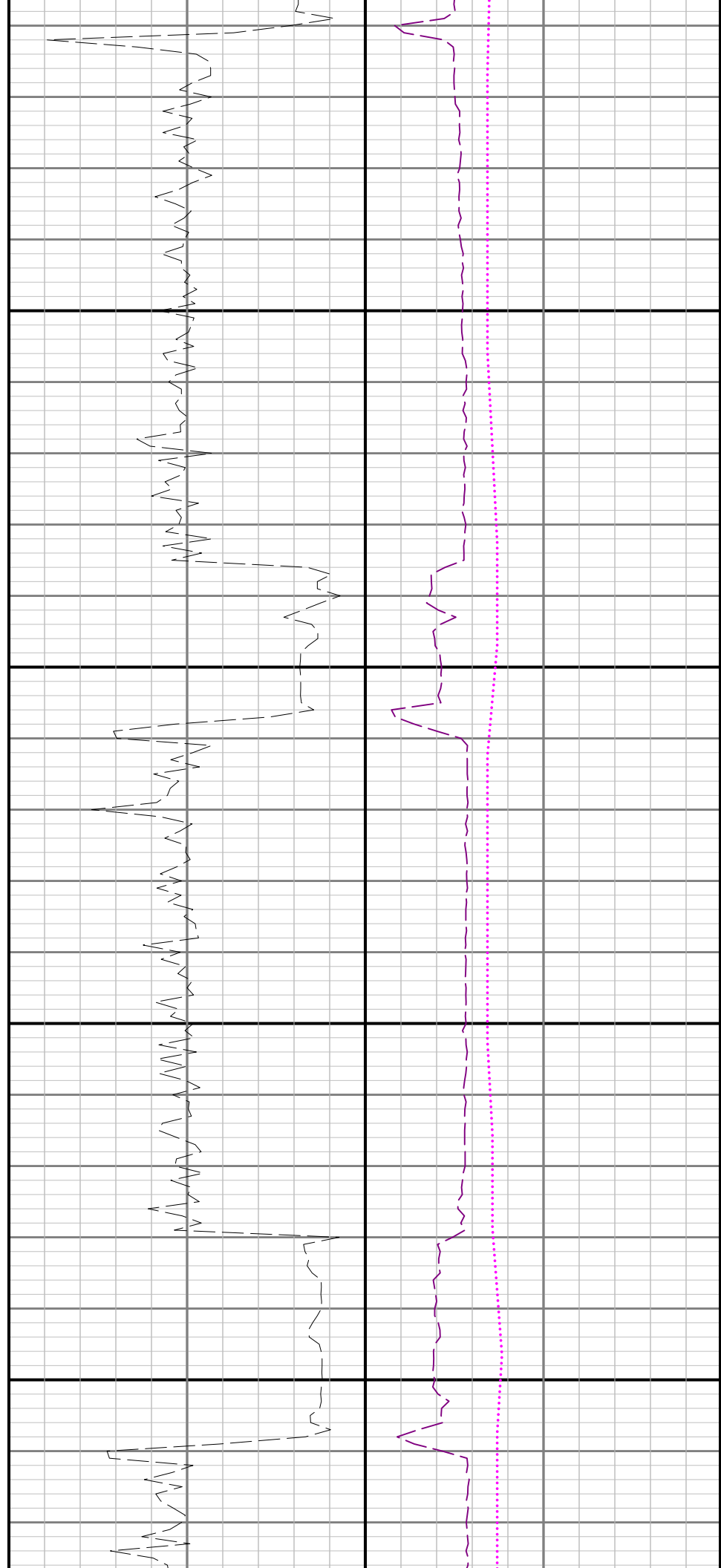

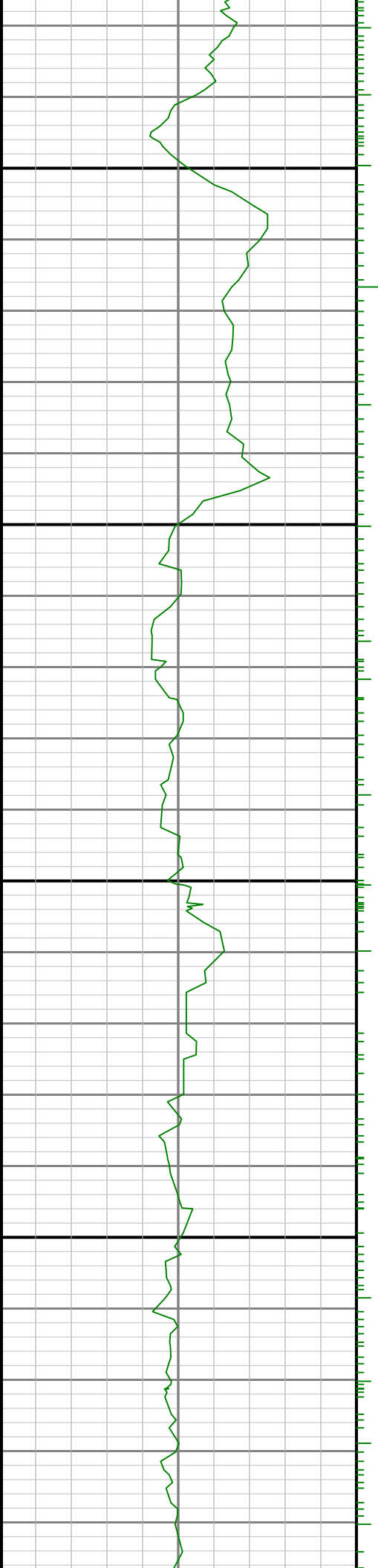

7100

7200

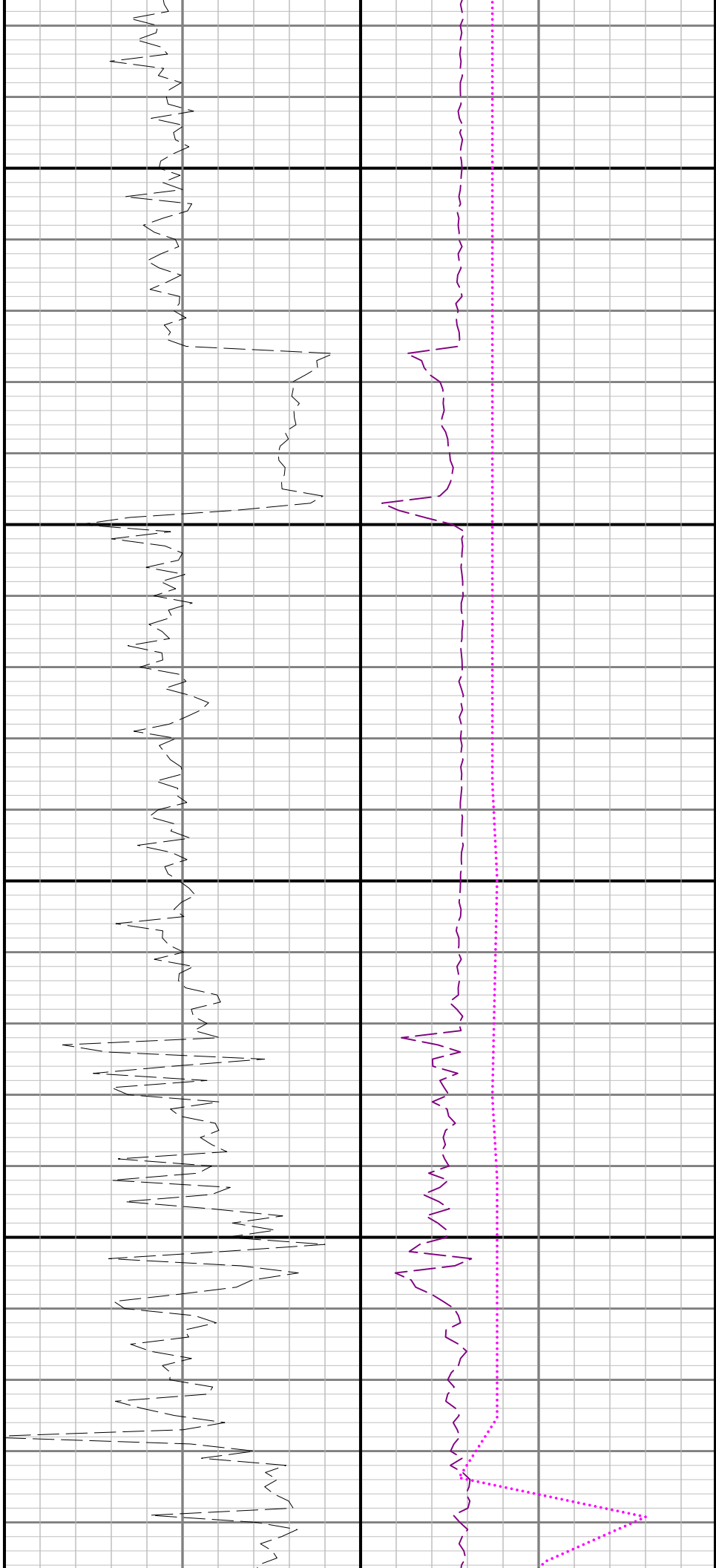

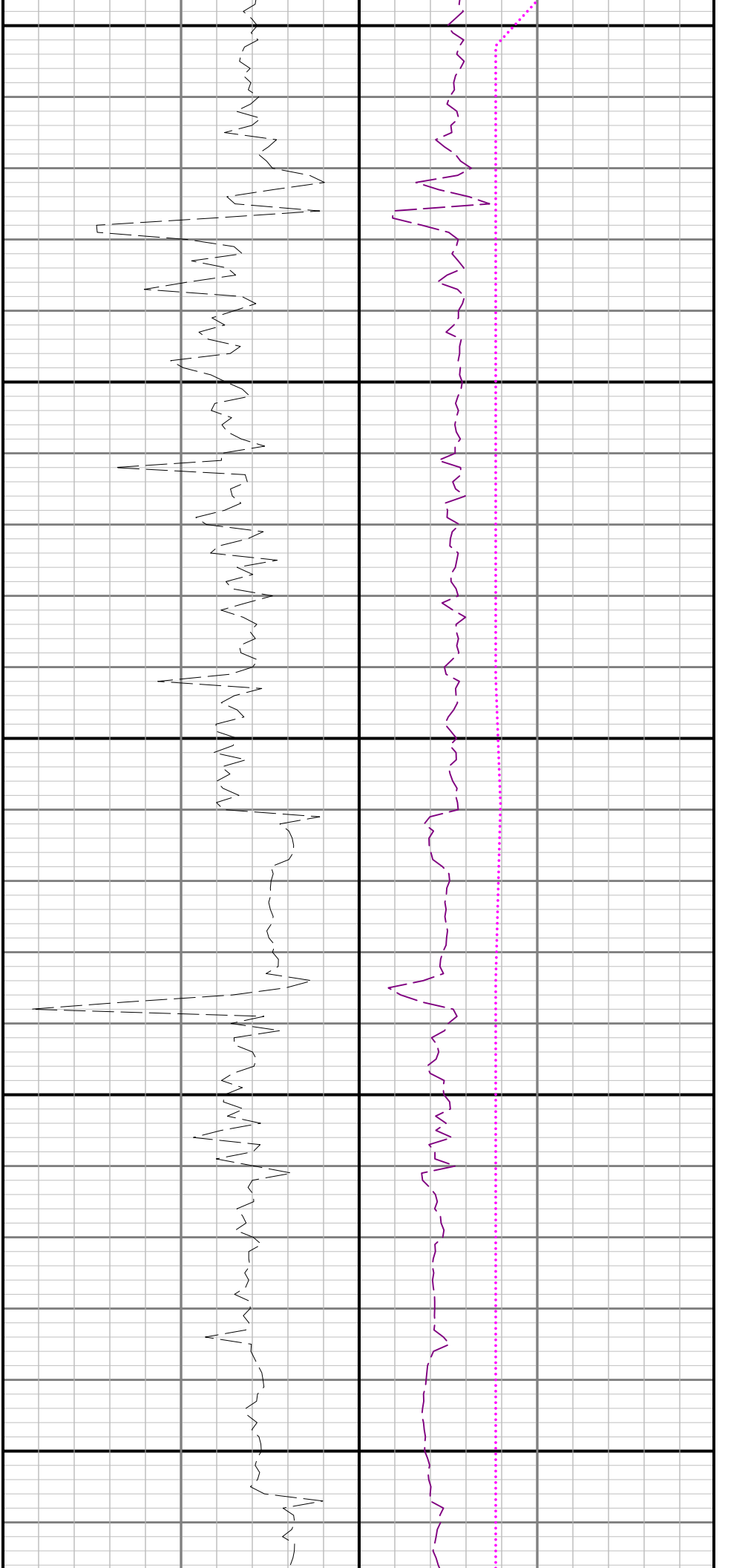

7300

7400

7500

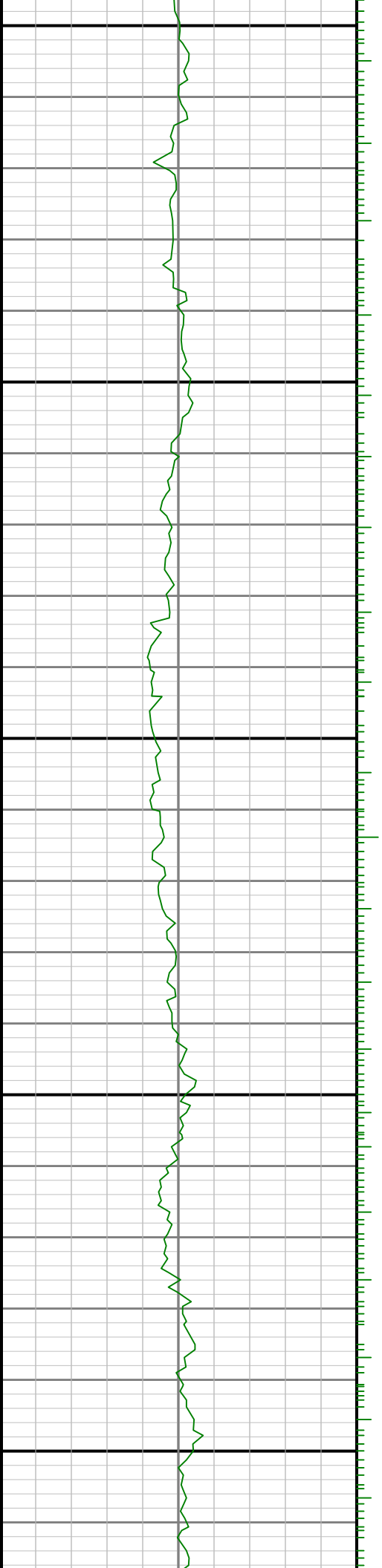

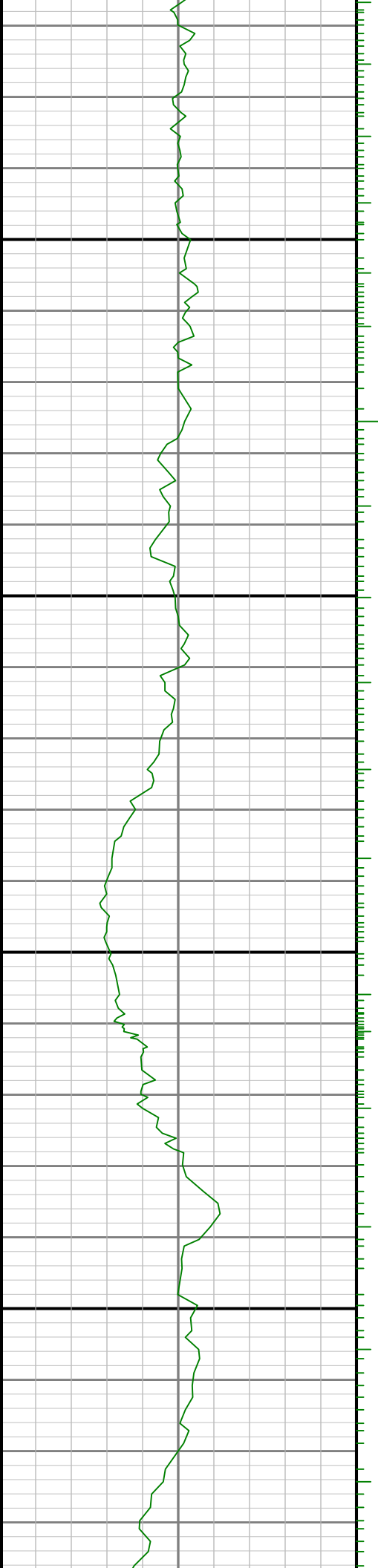

7600

7700

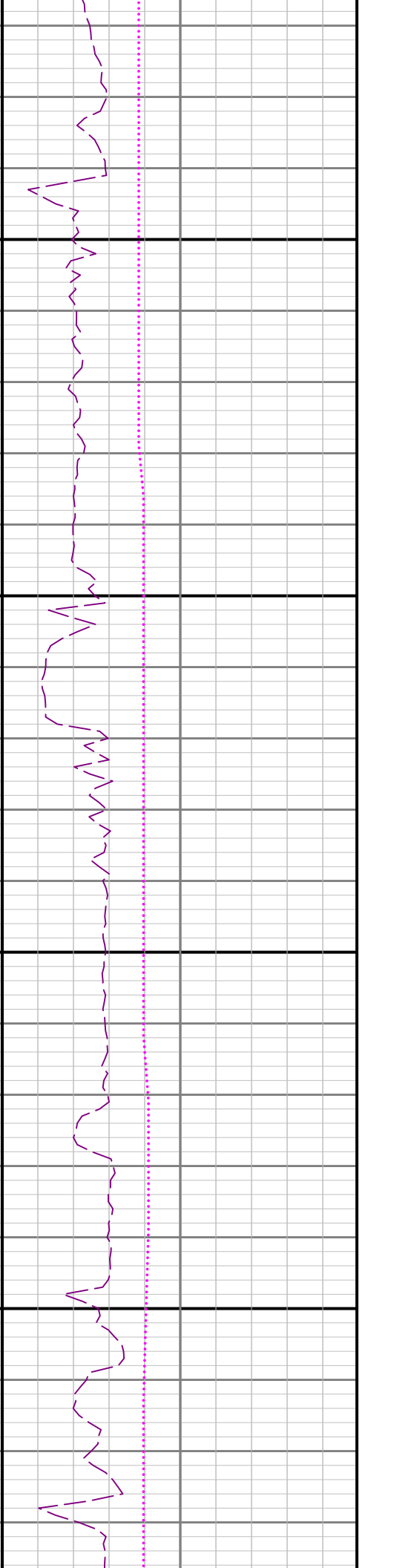
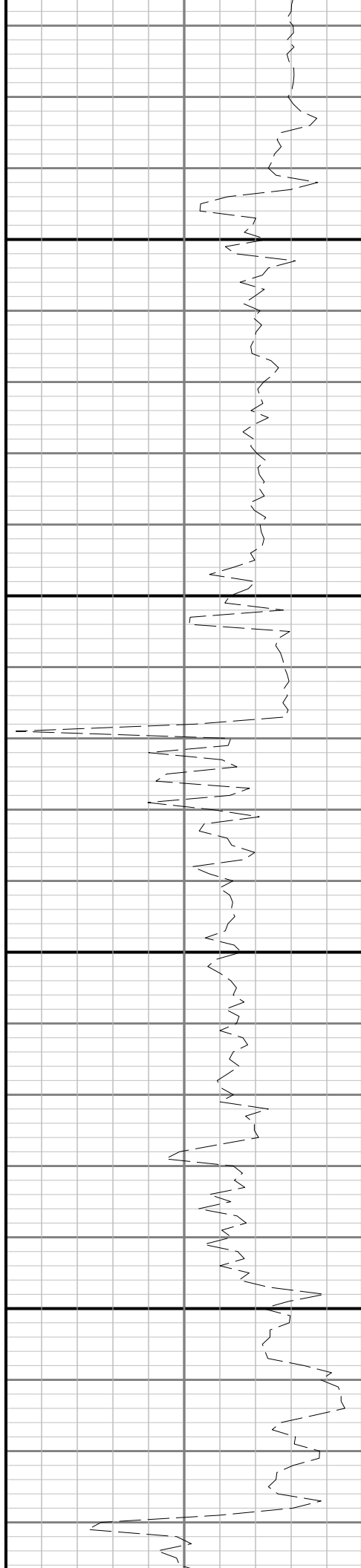

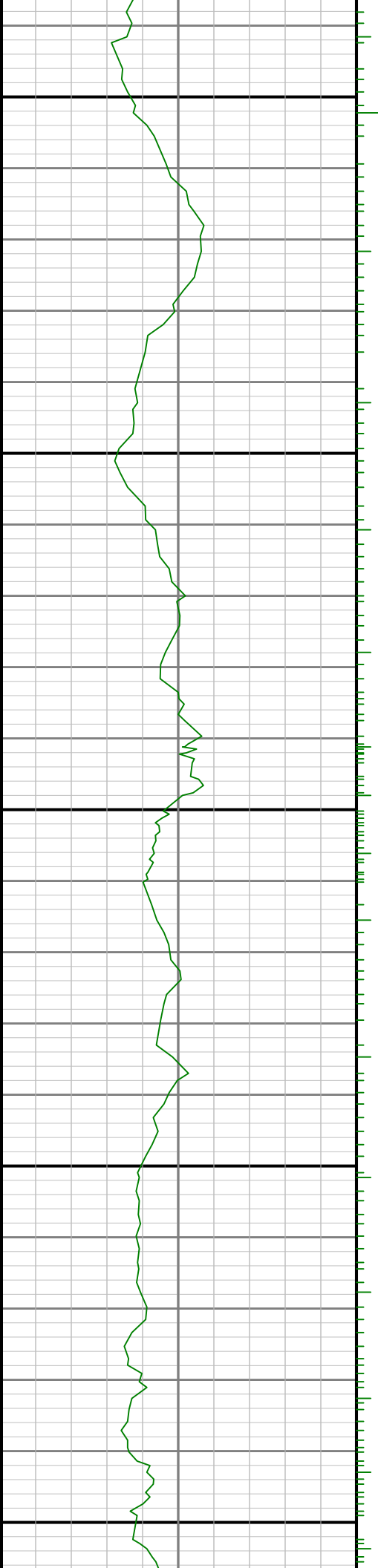

7800

7900

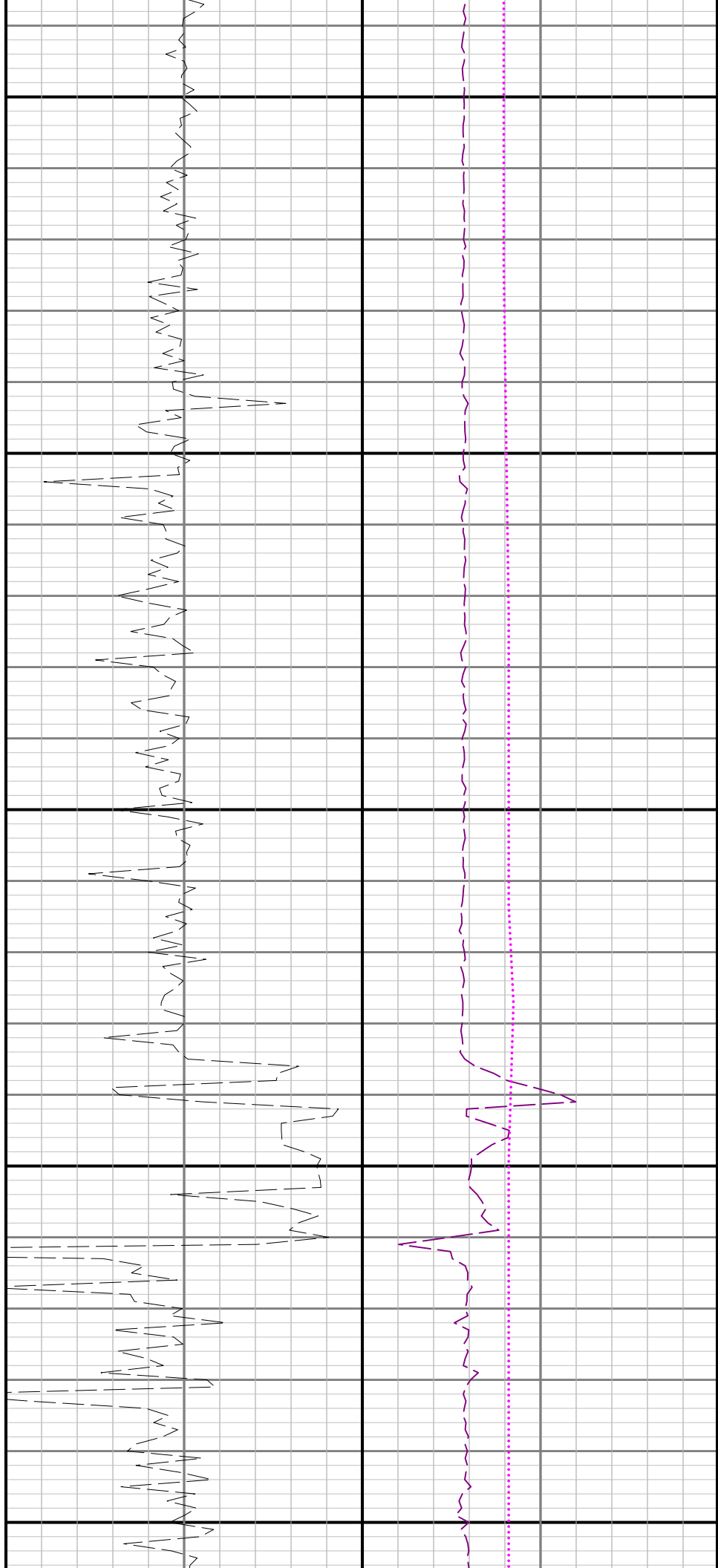

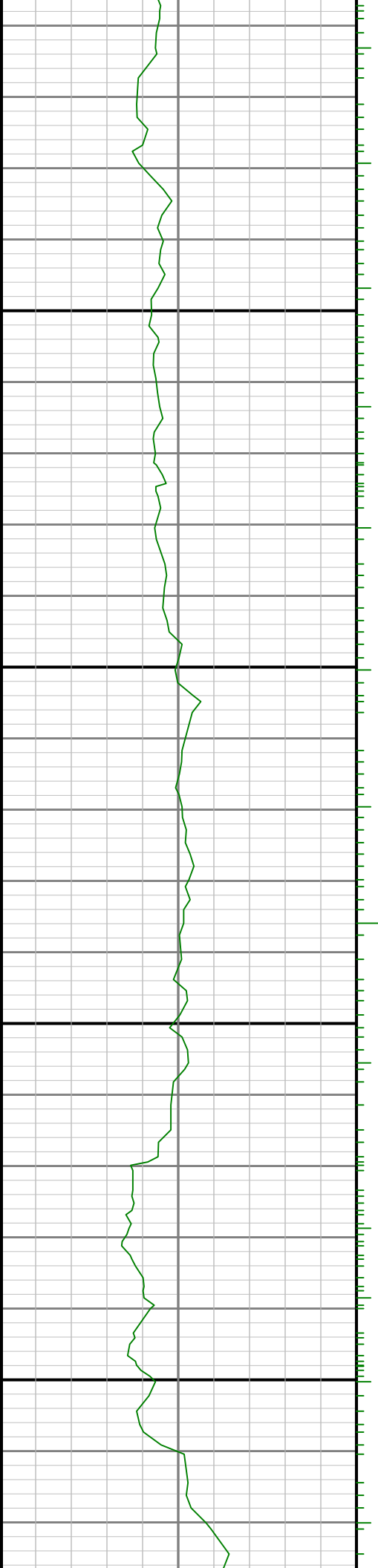

8000

8100

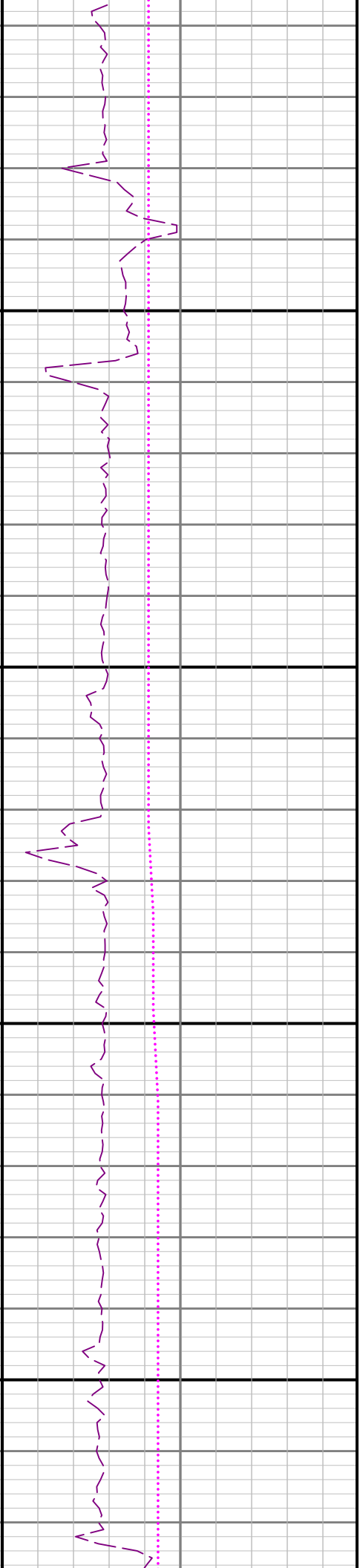
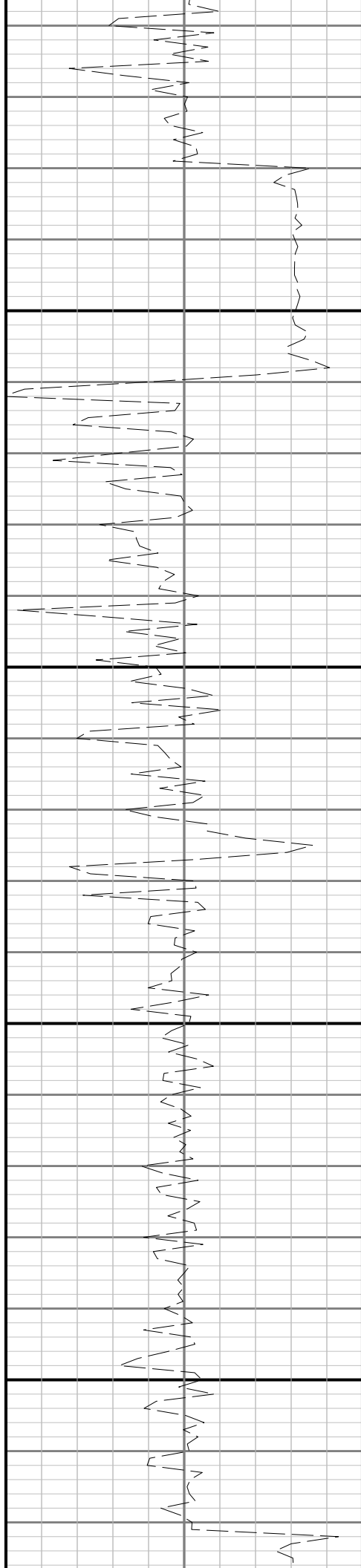

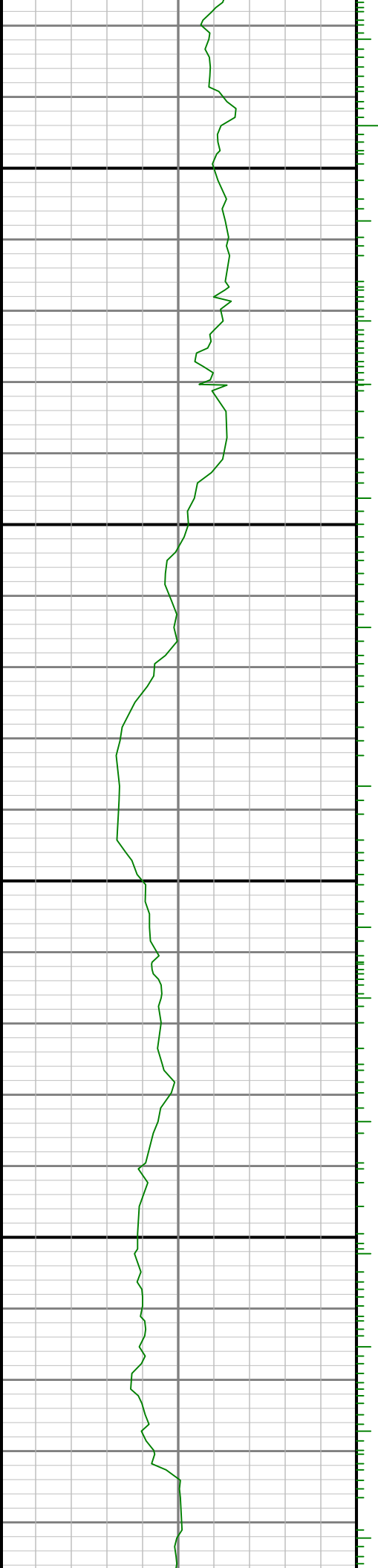

8200

8300

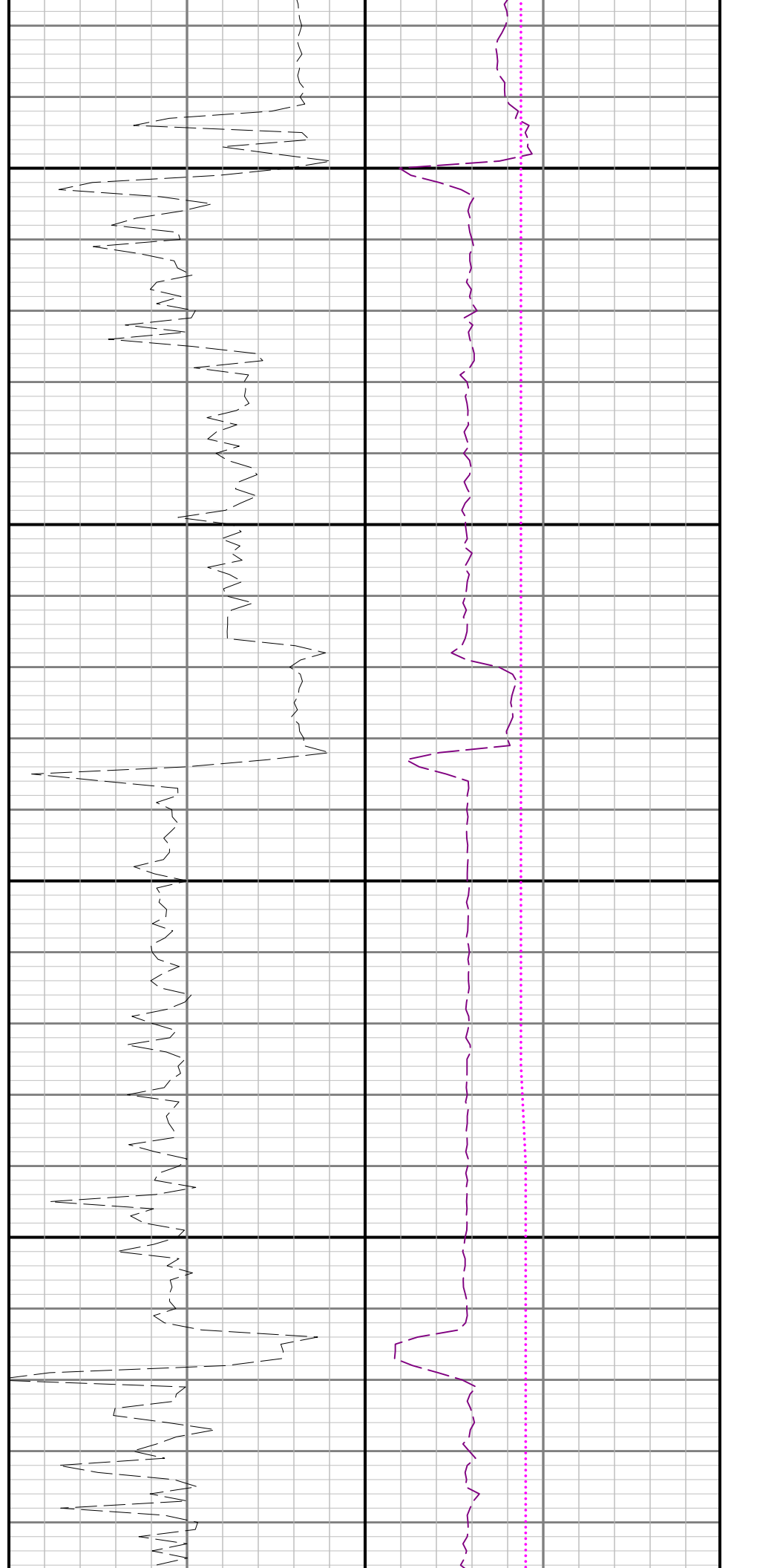

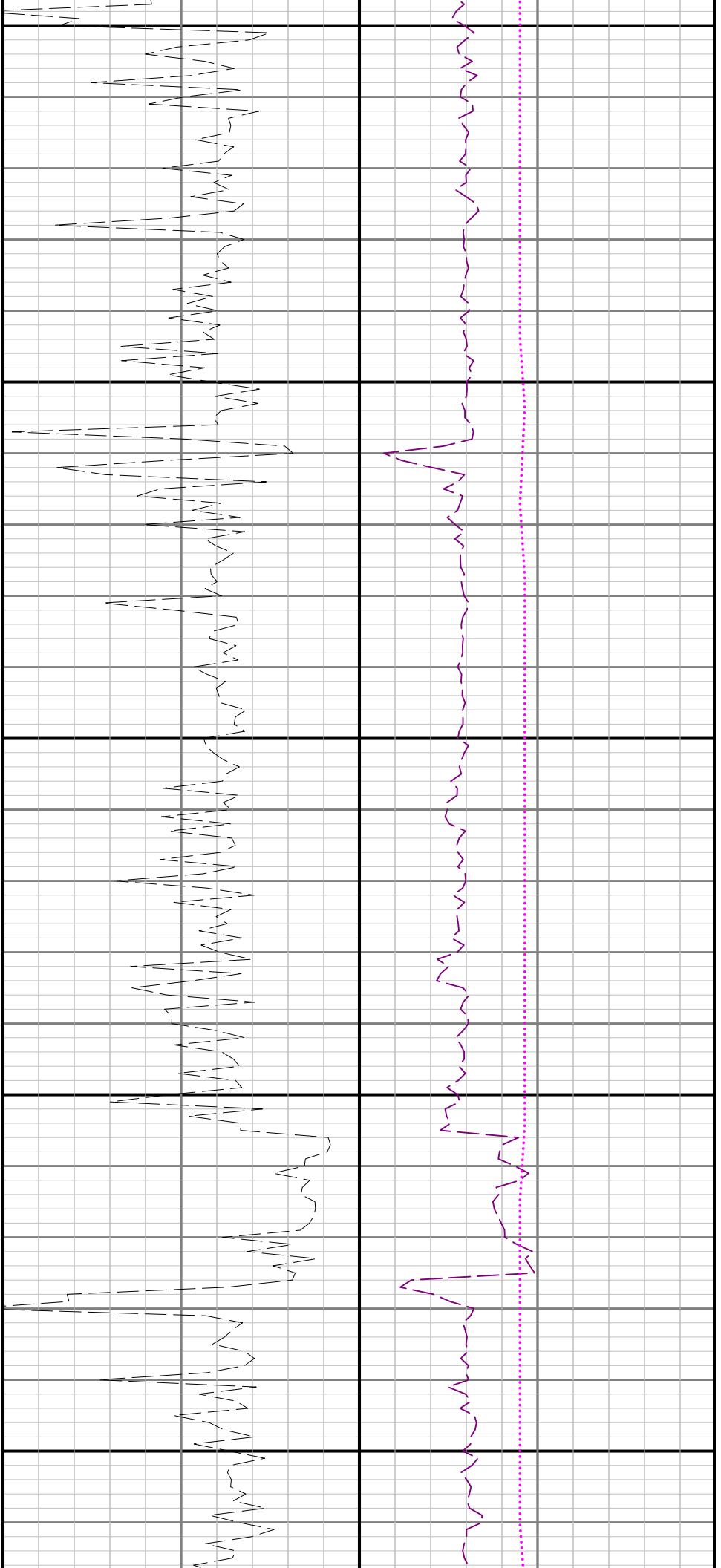

8400

8500

8600

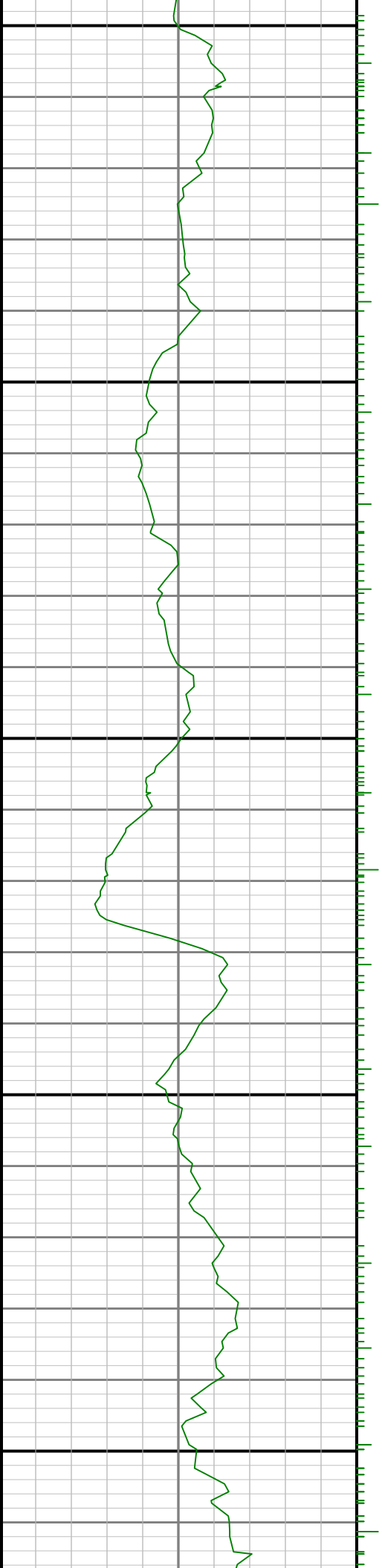

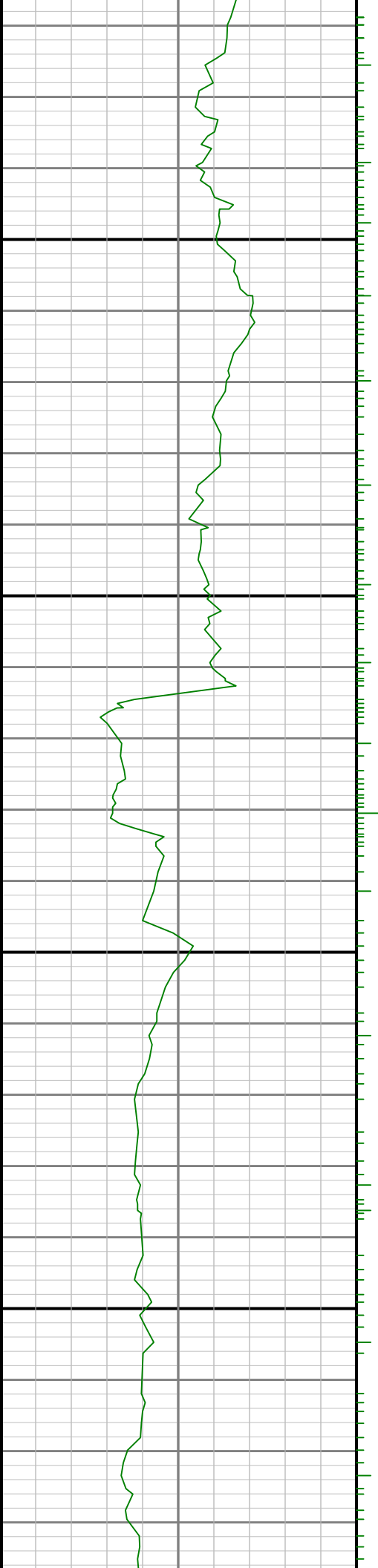

8700

8800

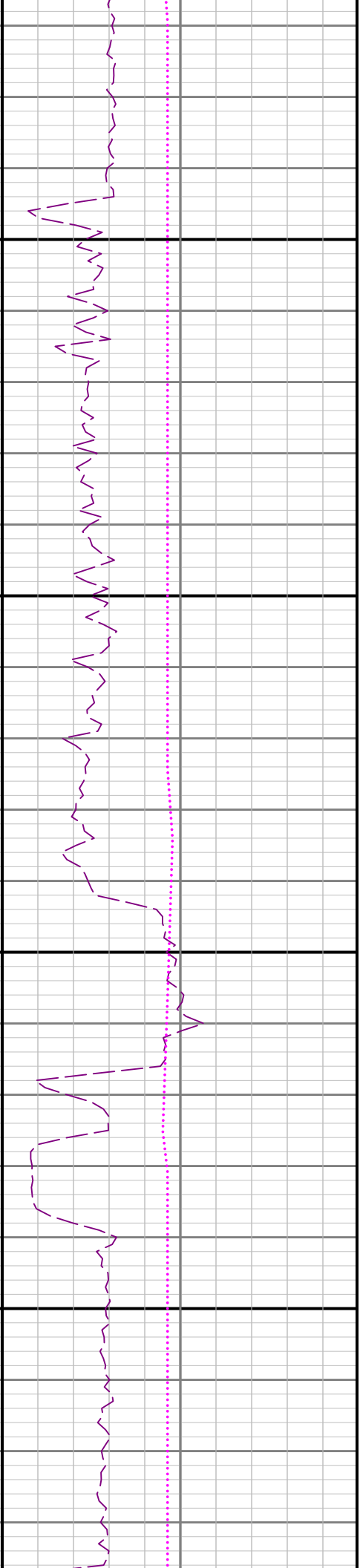
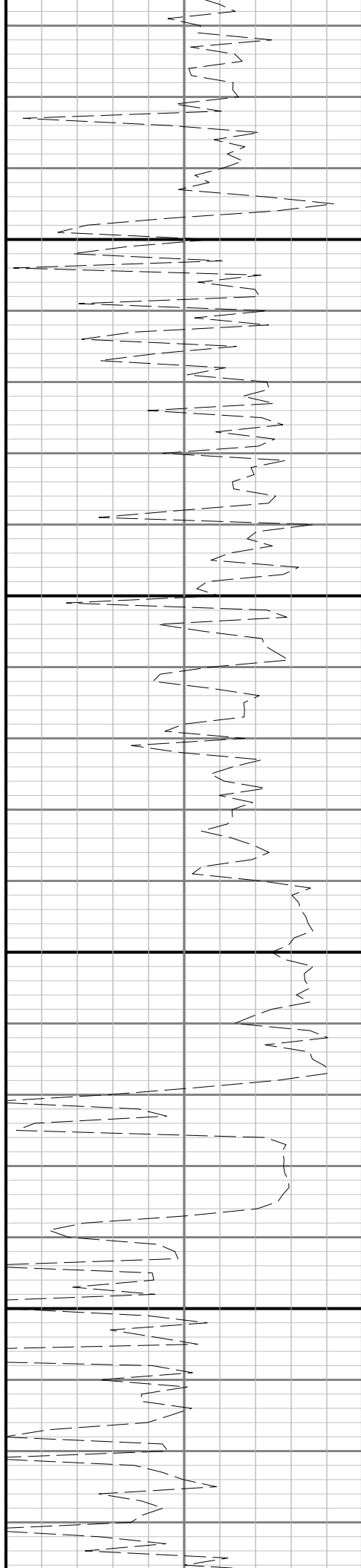

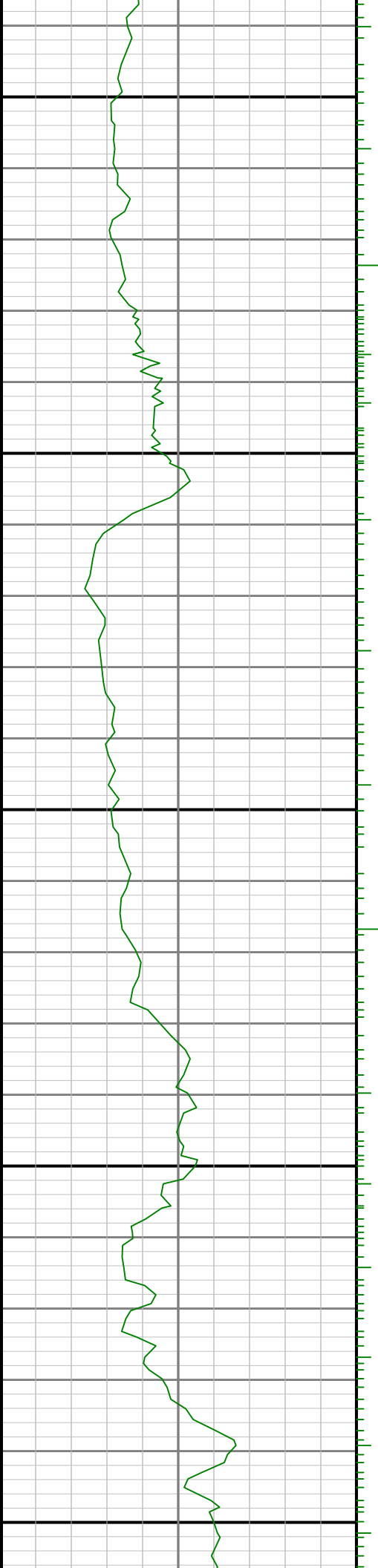

0068

9006

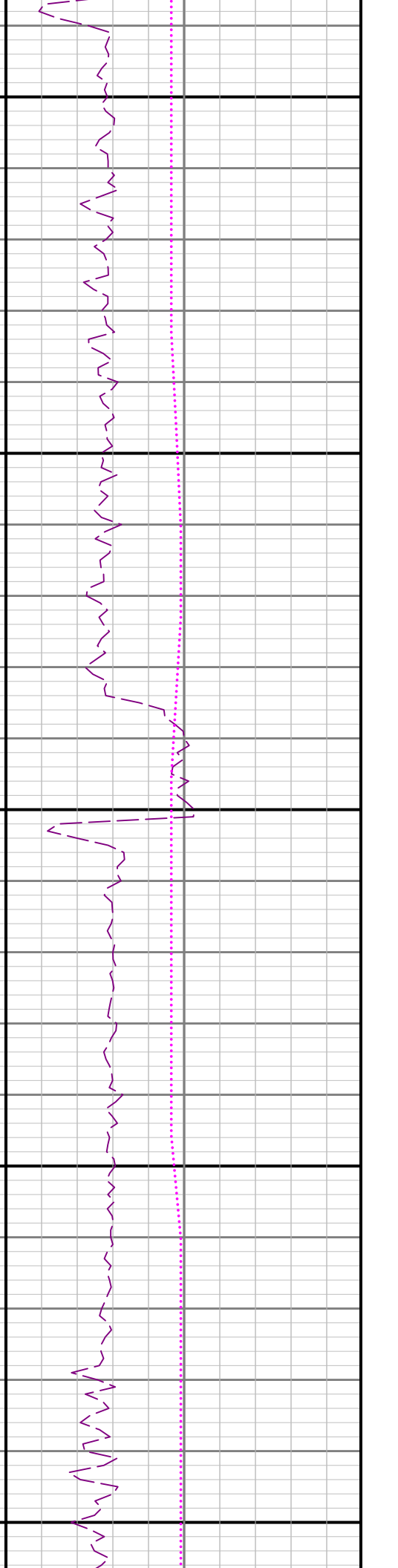
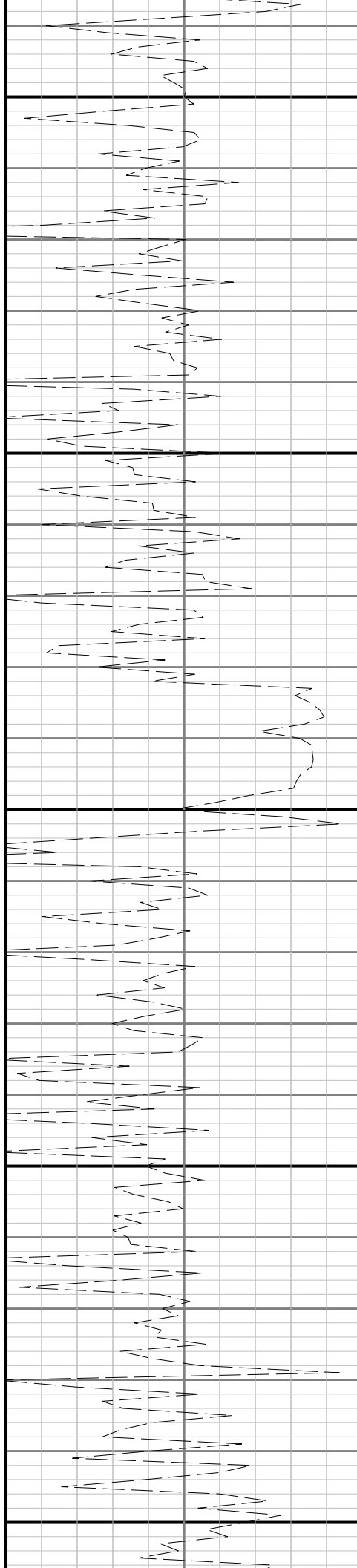



9100

9200

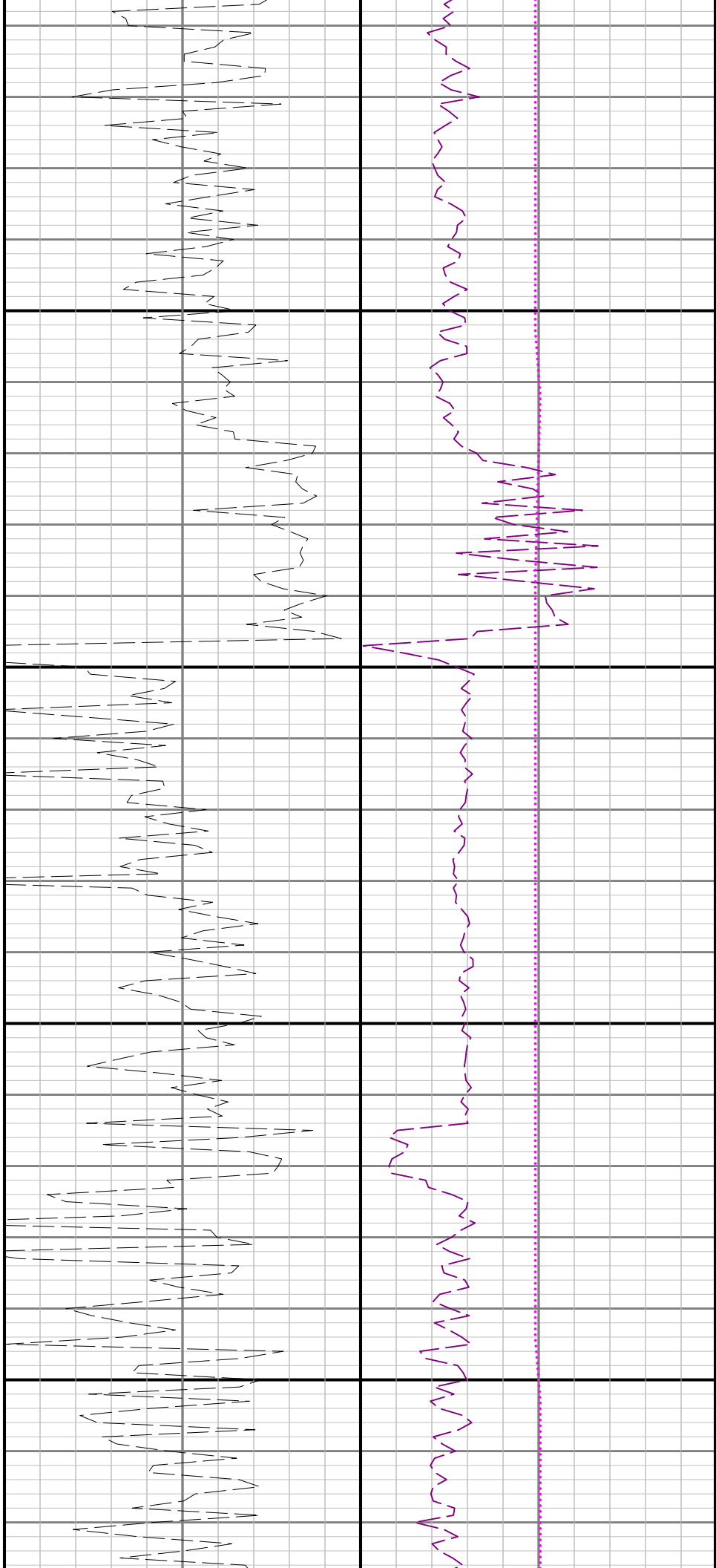

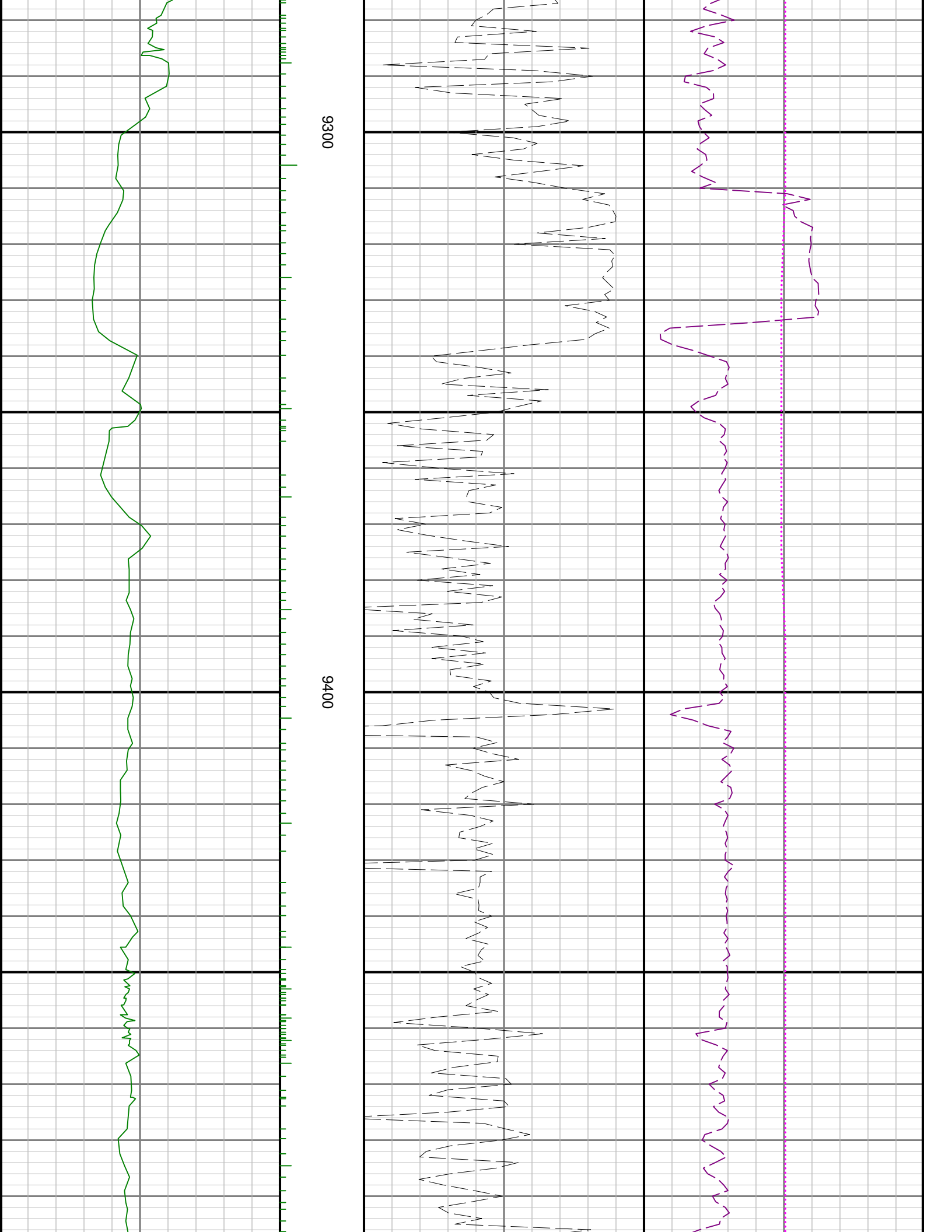

9300

9400

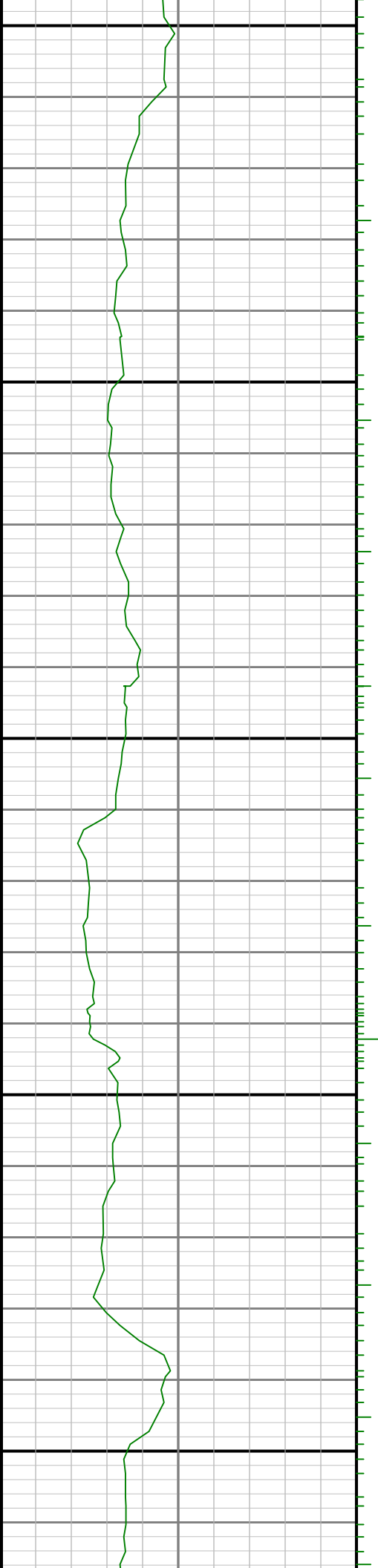

9500

9600

9700

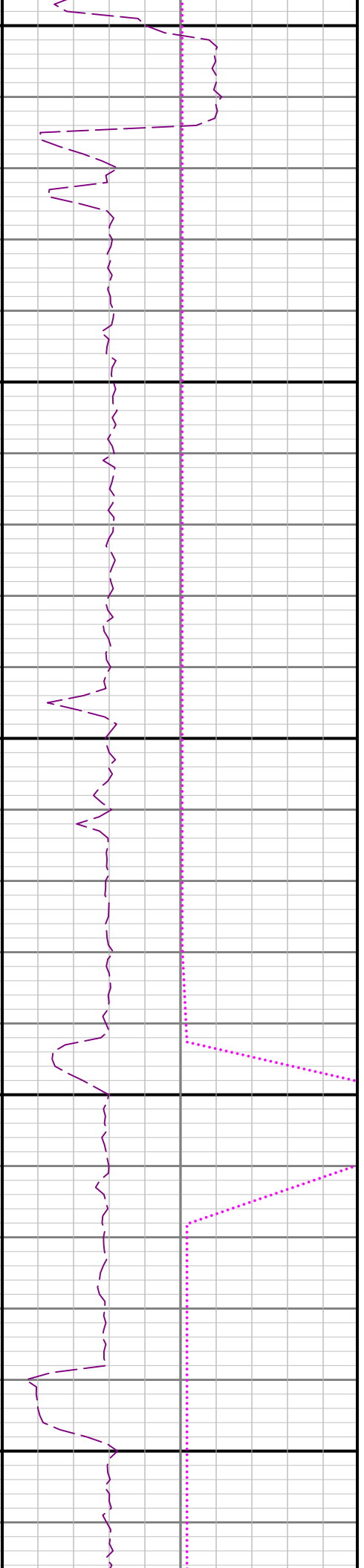
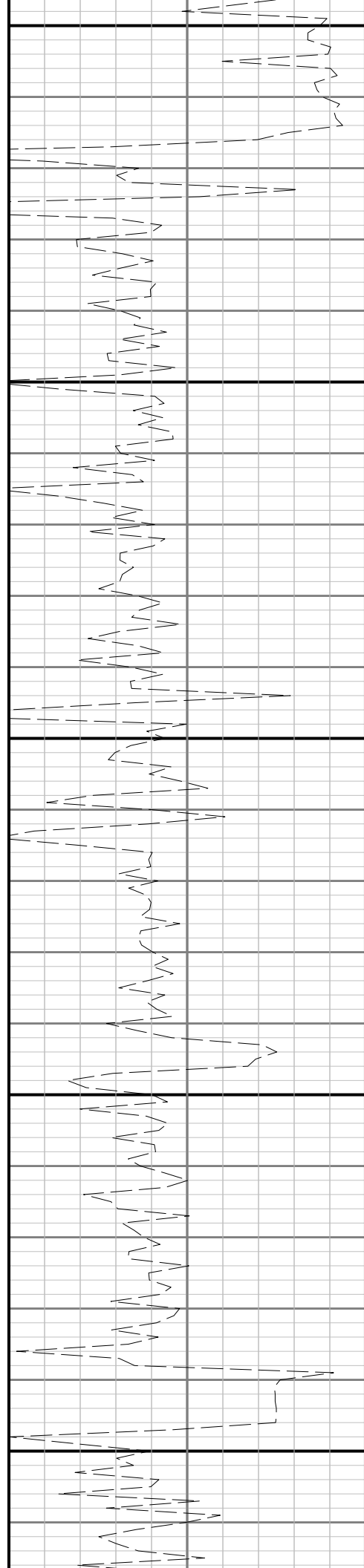

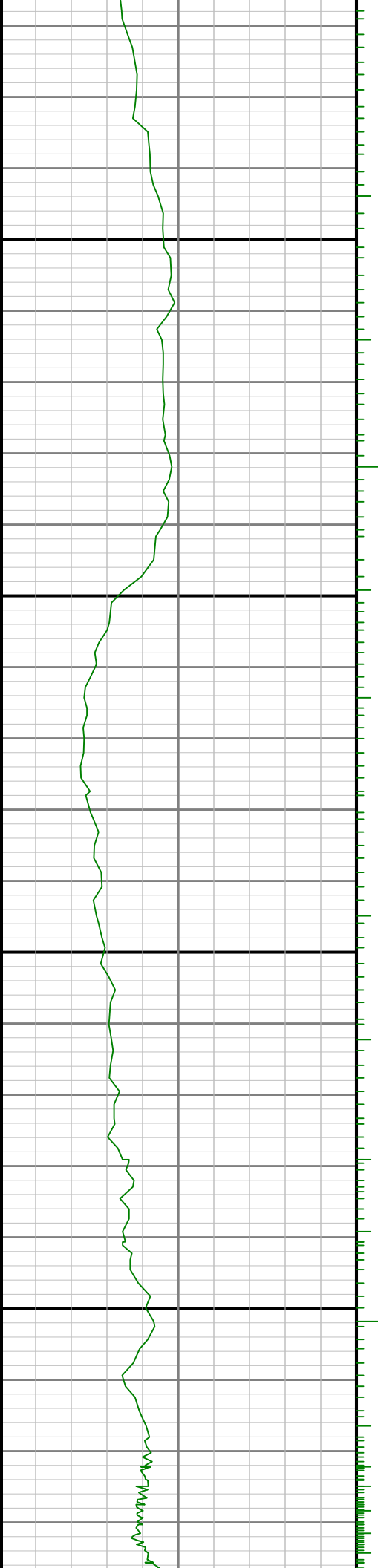

0086

0066

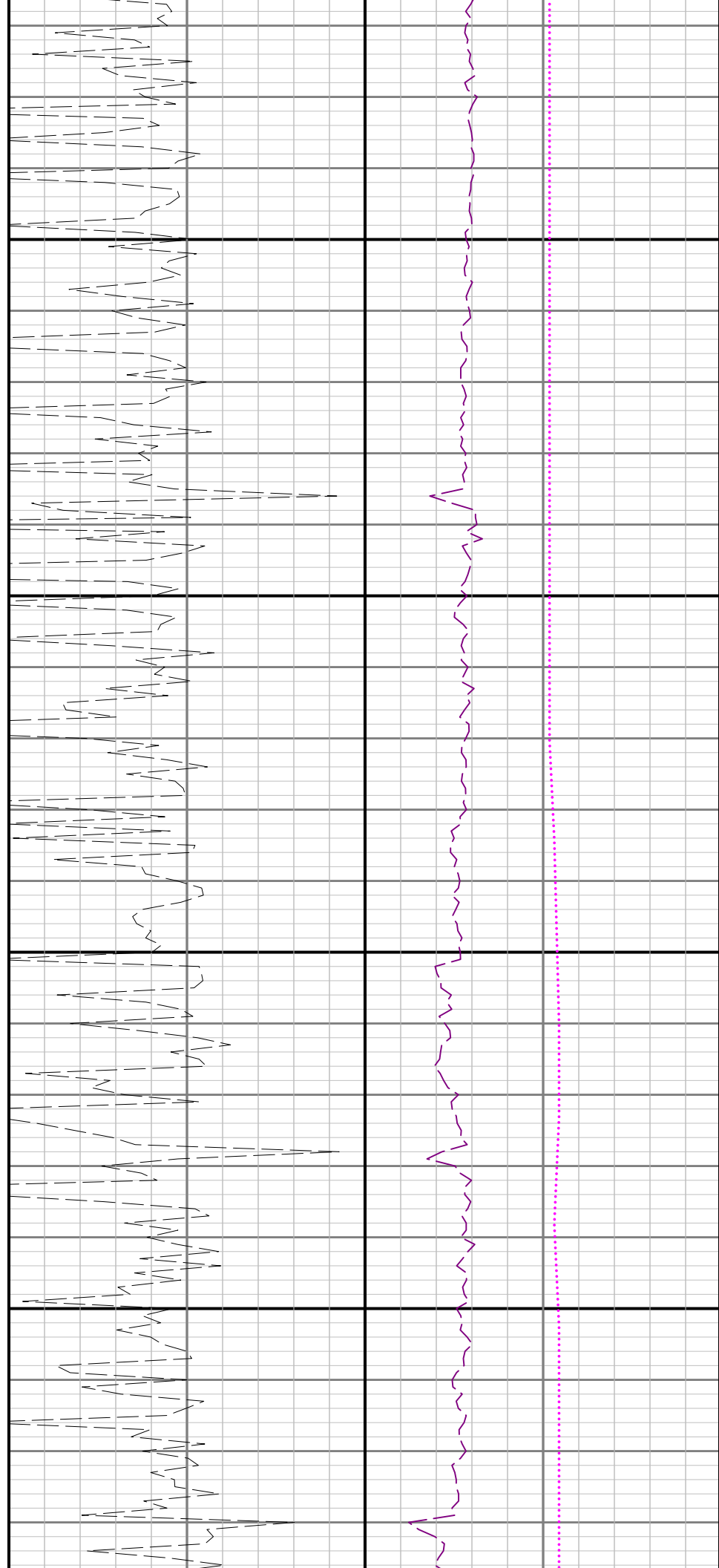

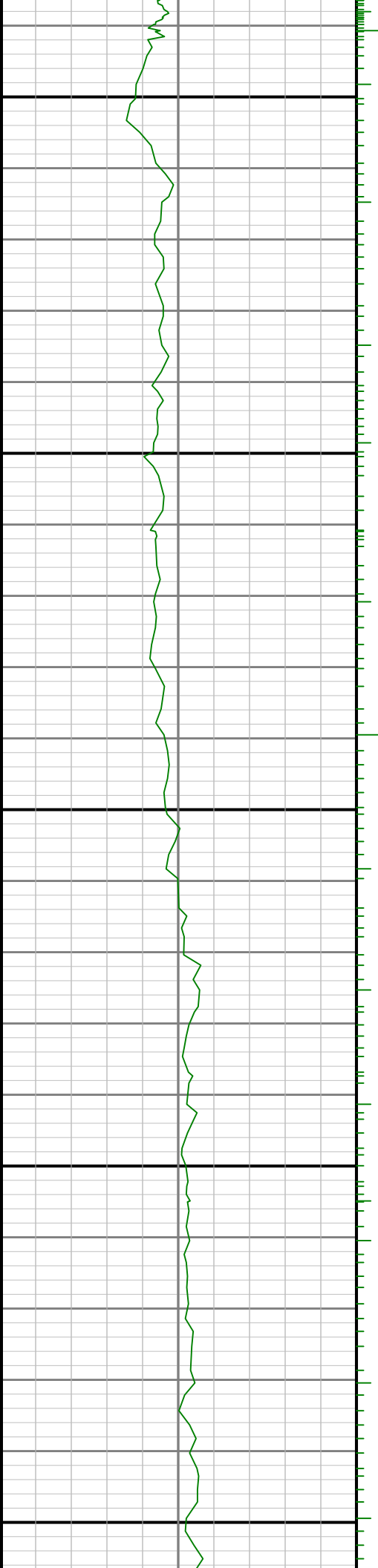

10000

10100

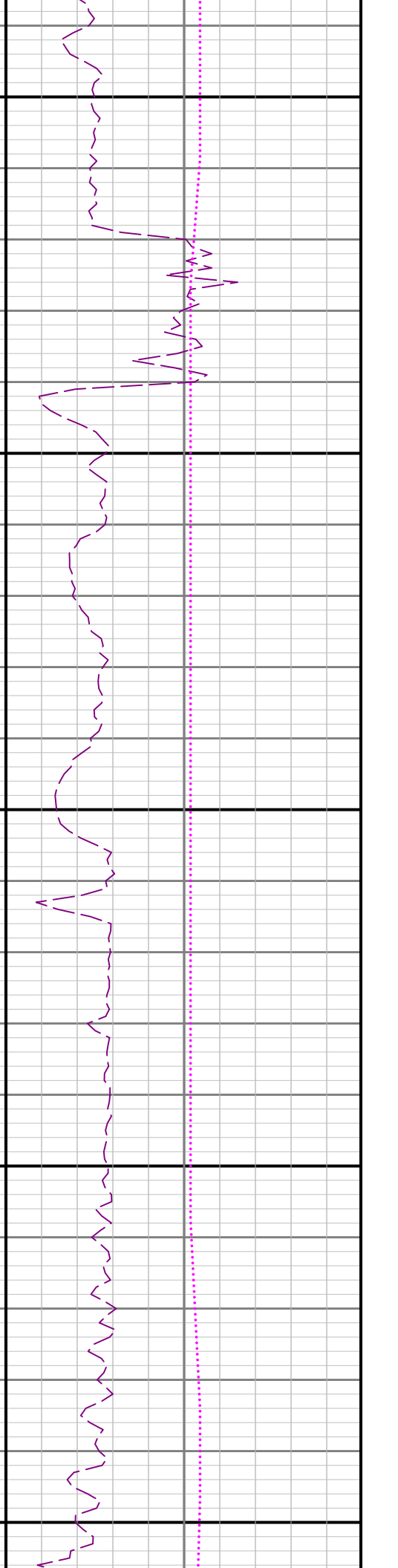
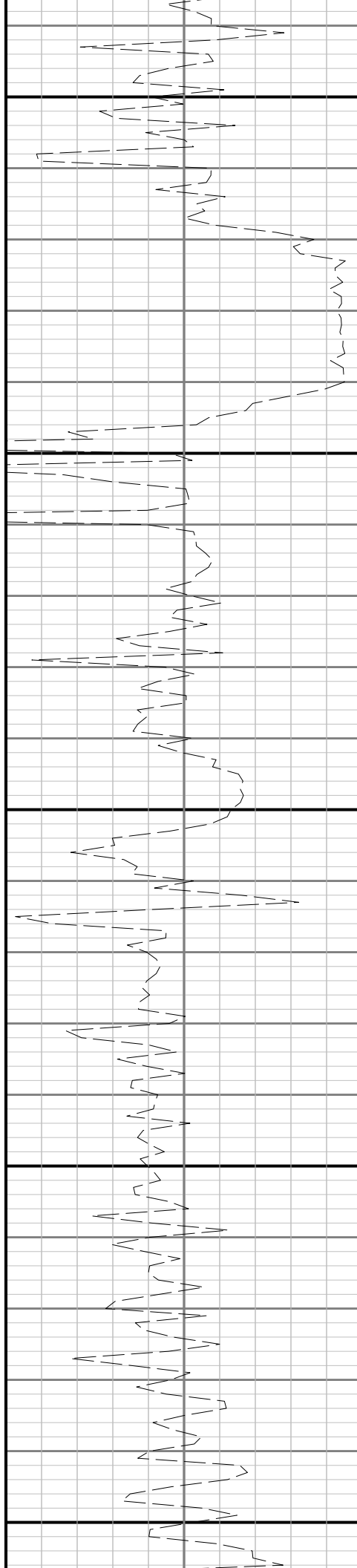



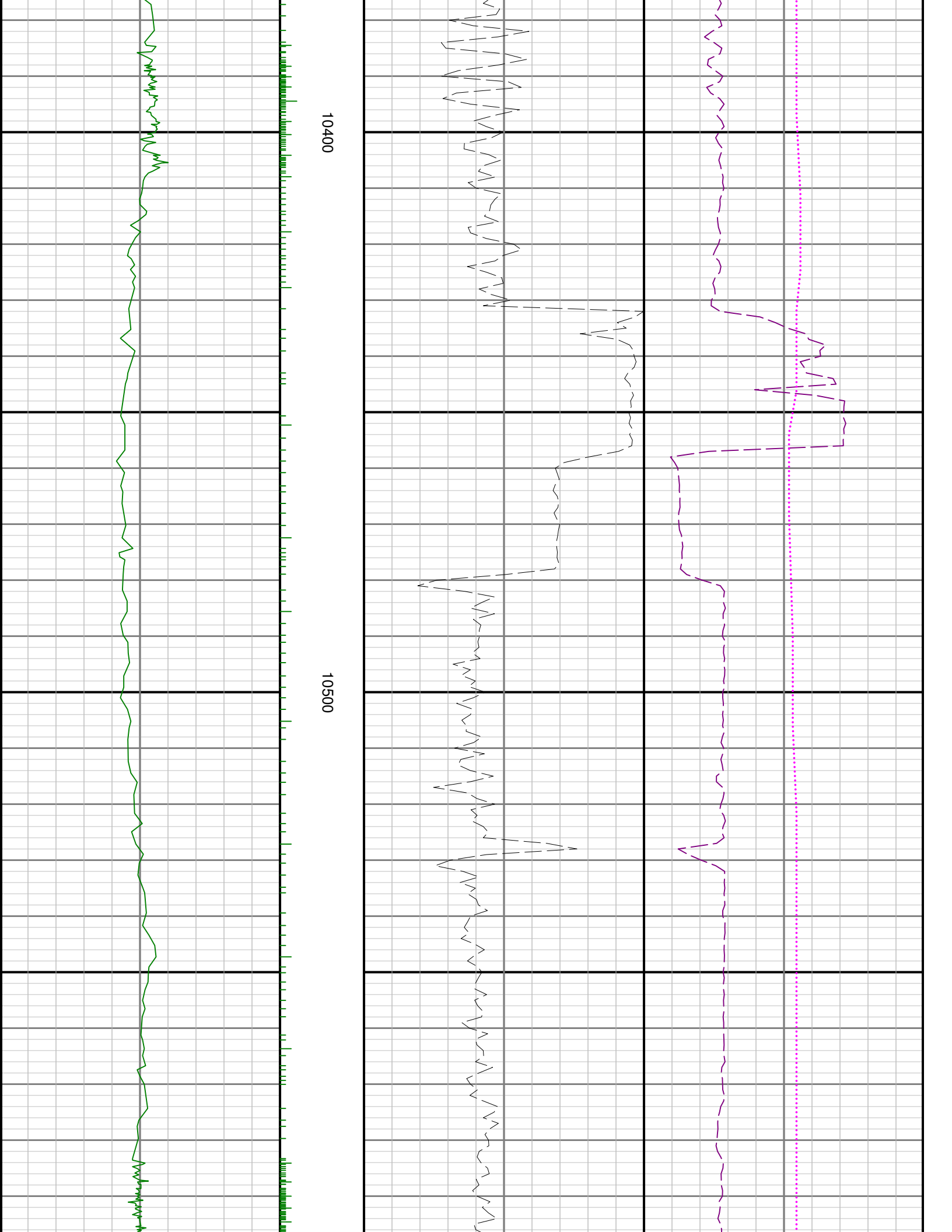

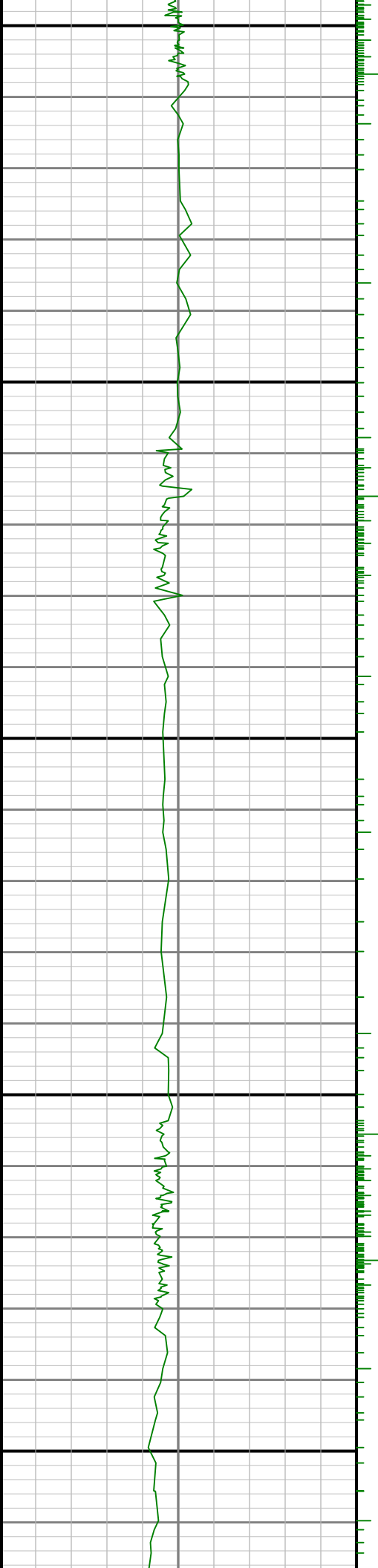

10600

10700

10800

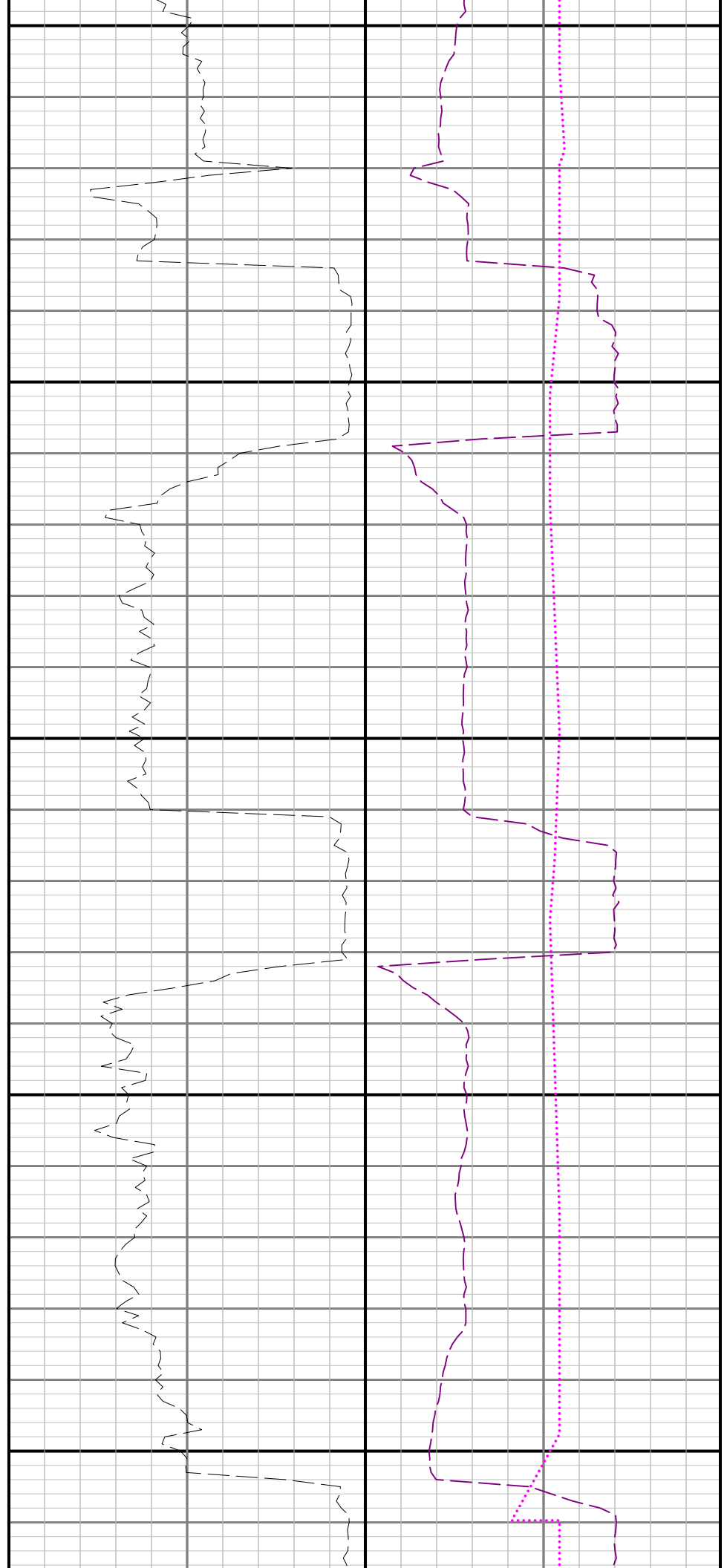

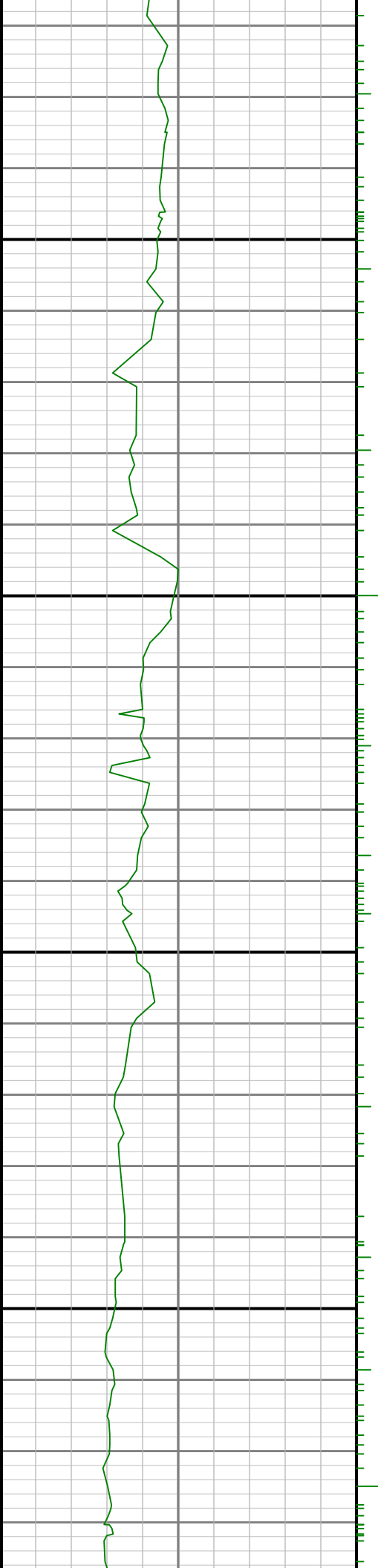

10900

11000

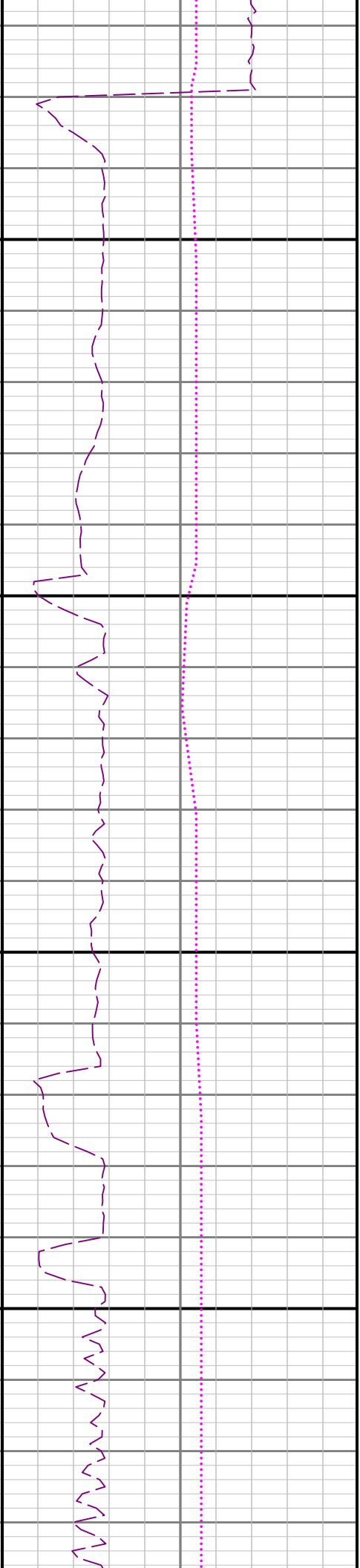
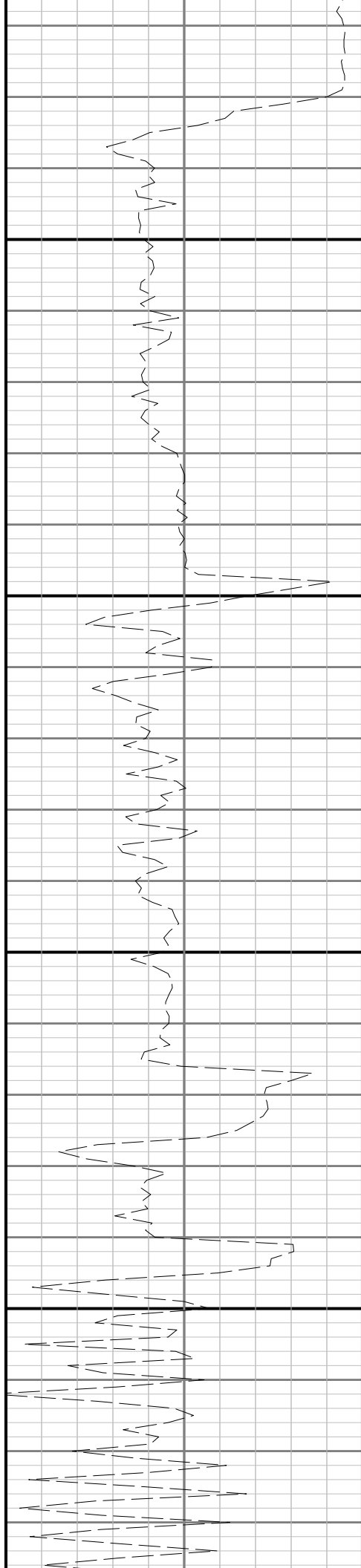

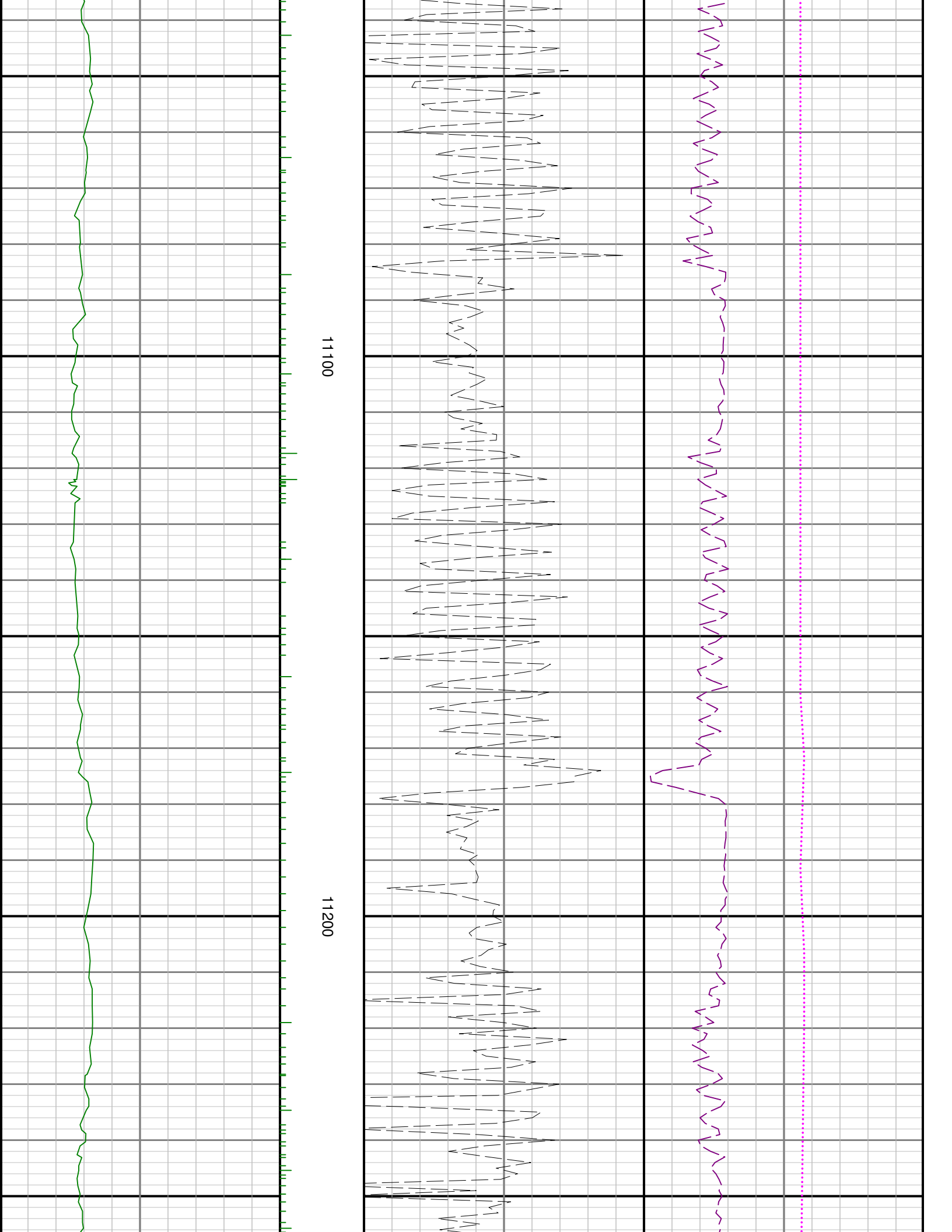

11100

11200

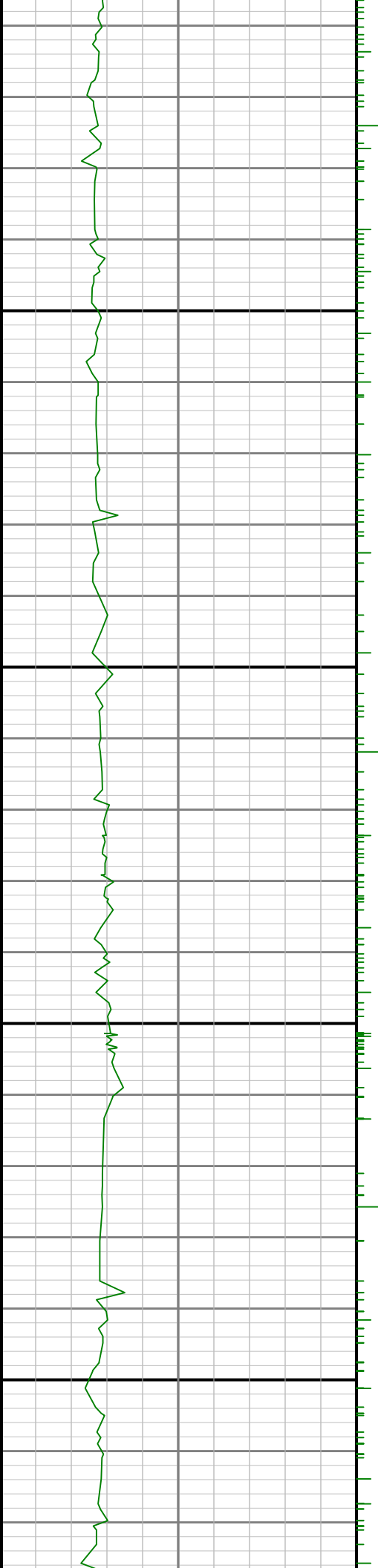

11300

11400

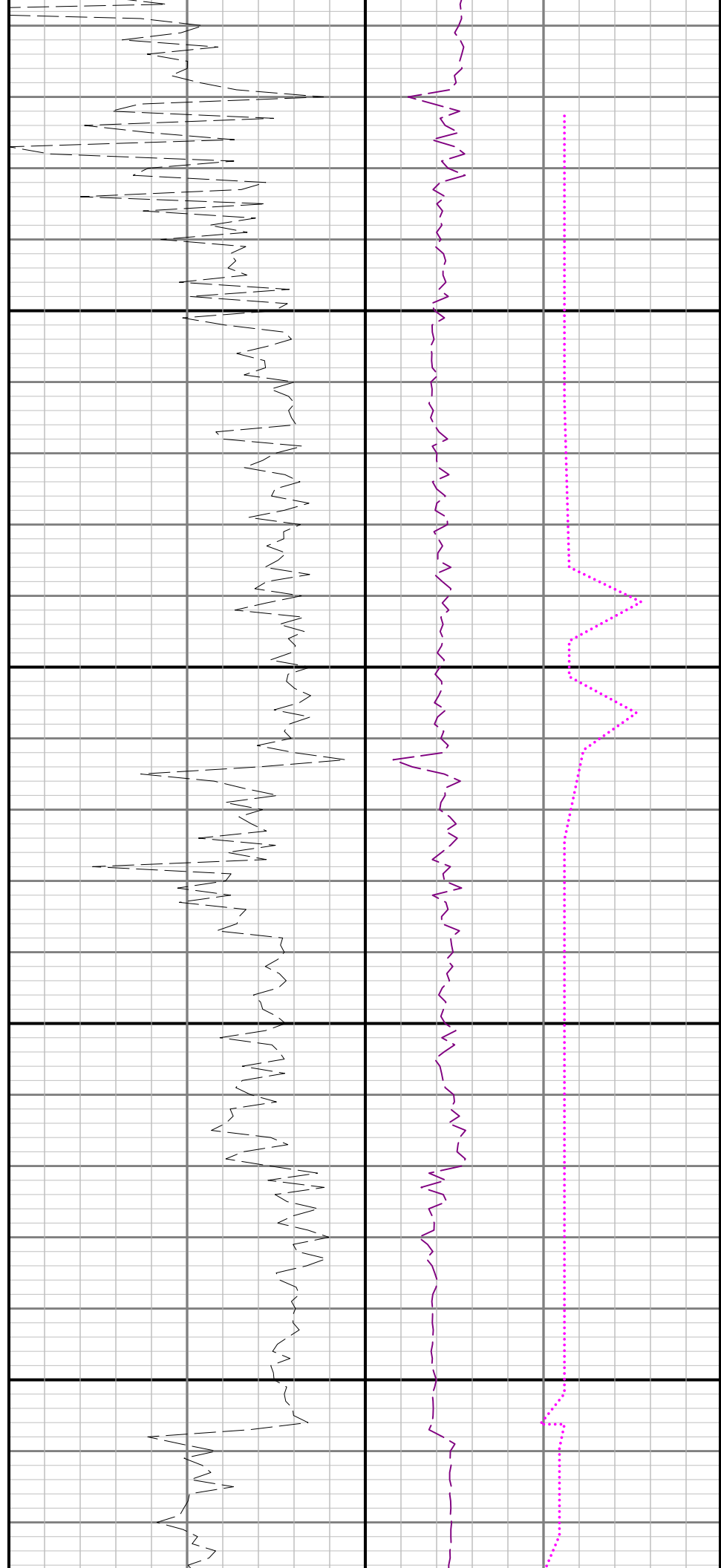

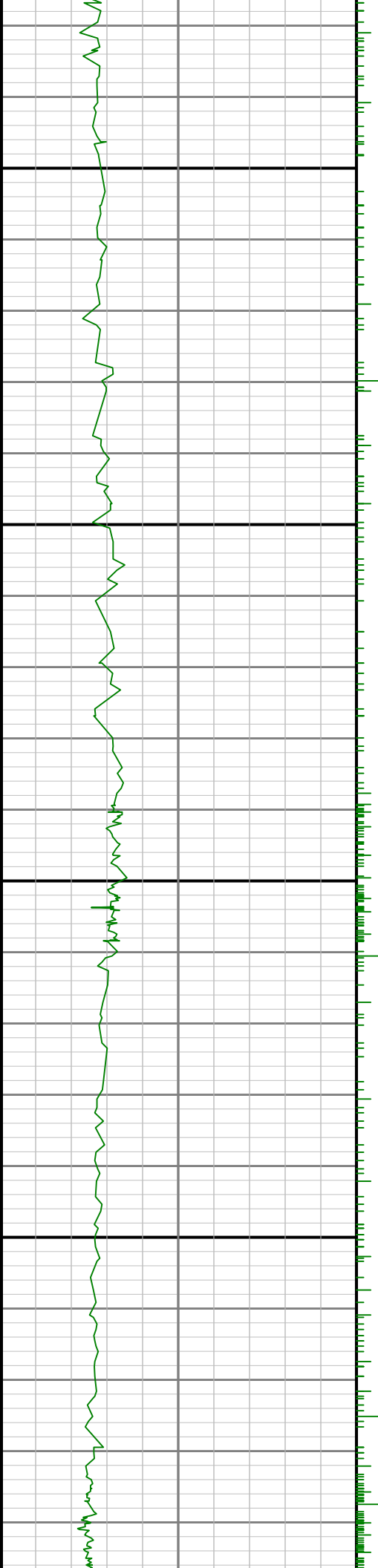

11500

11600

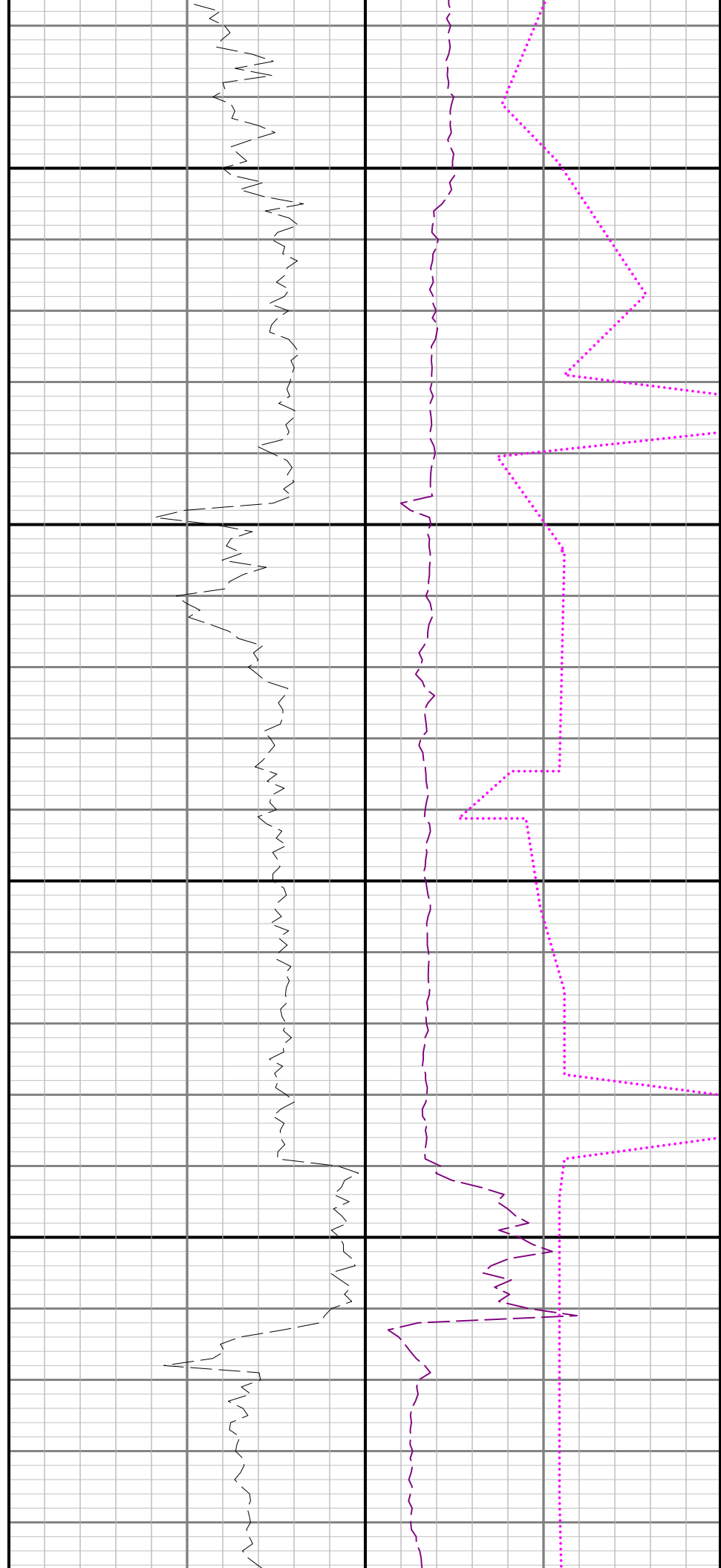

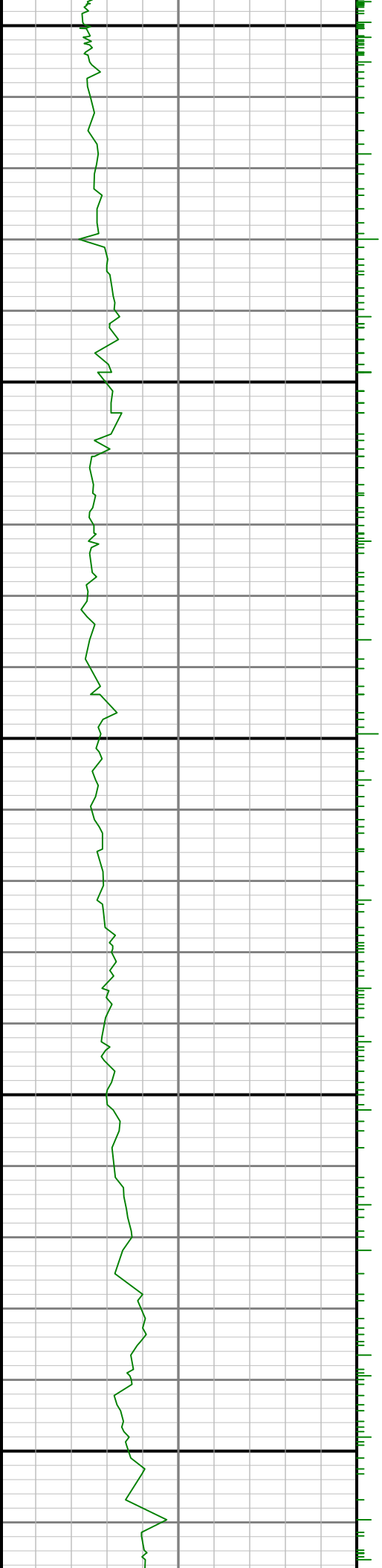

11700

11800

11900

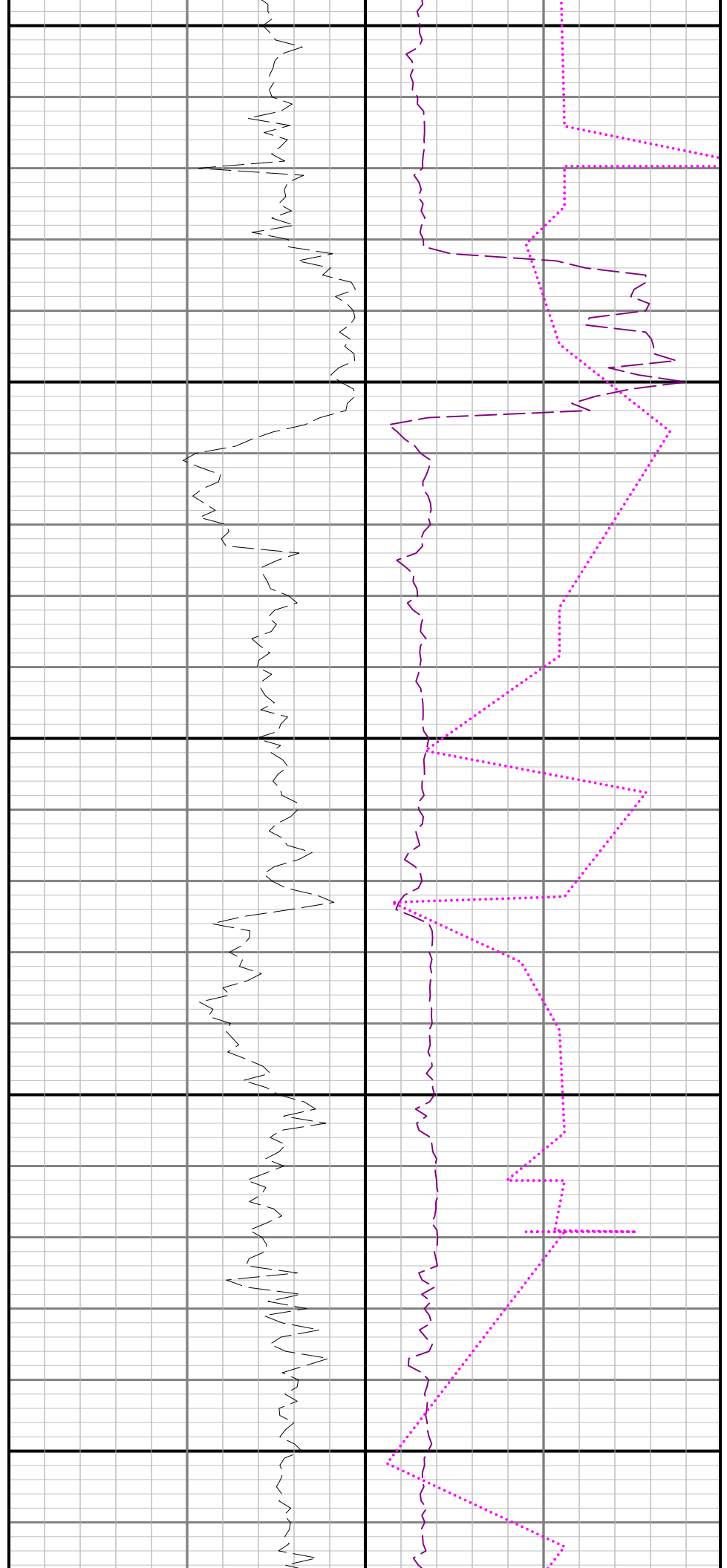

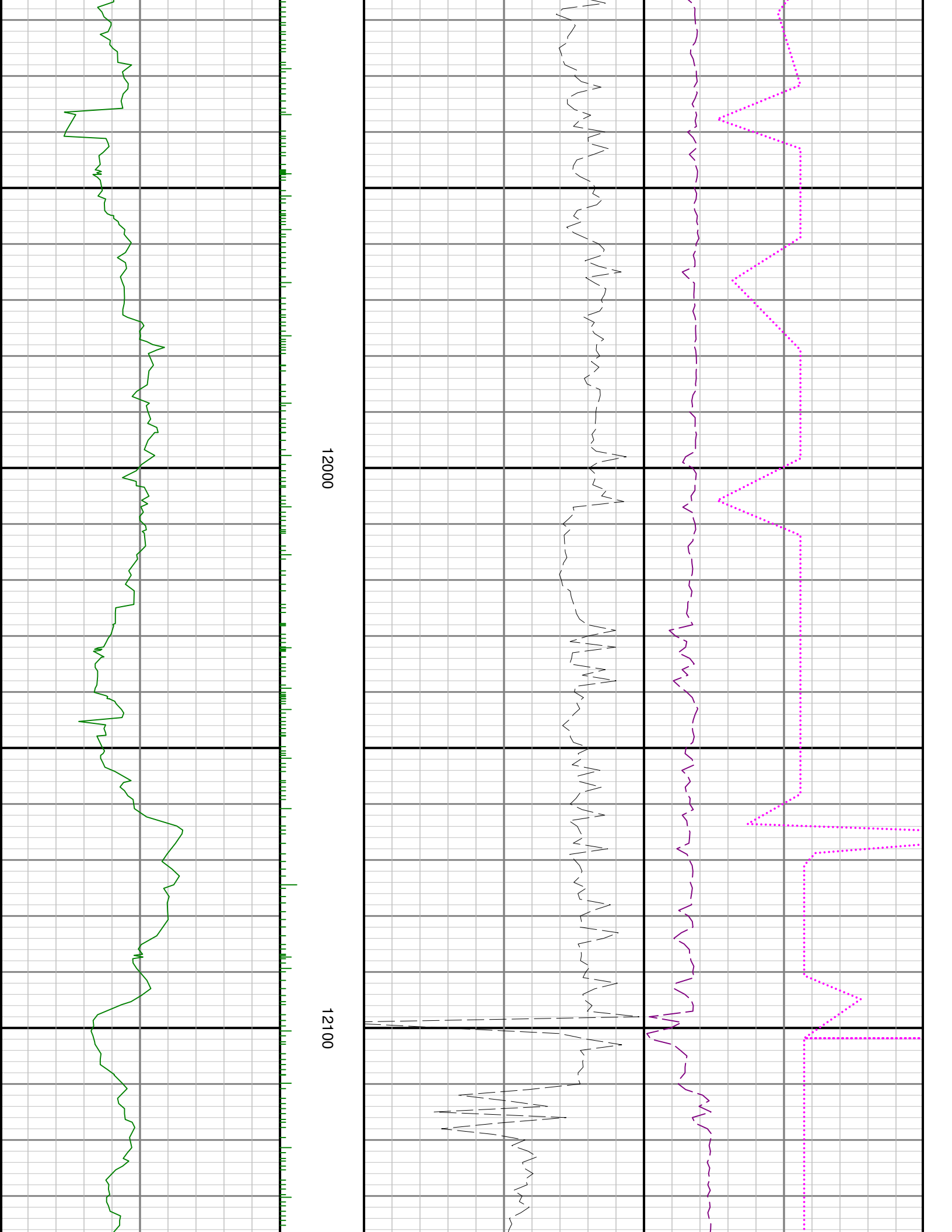

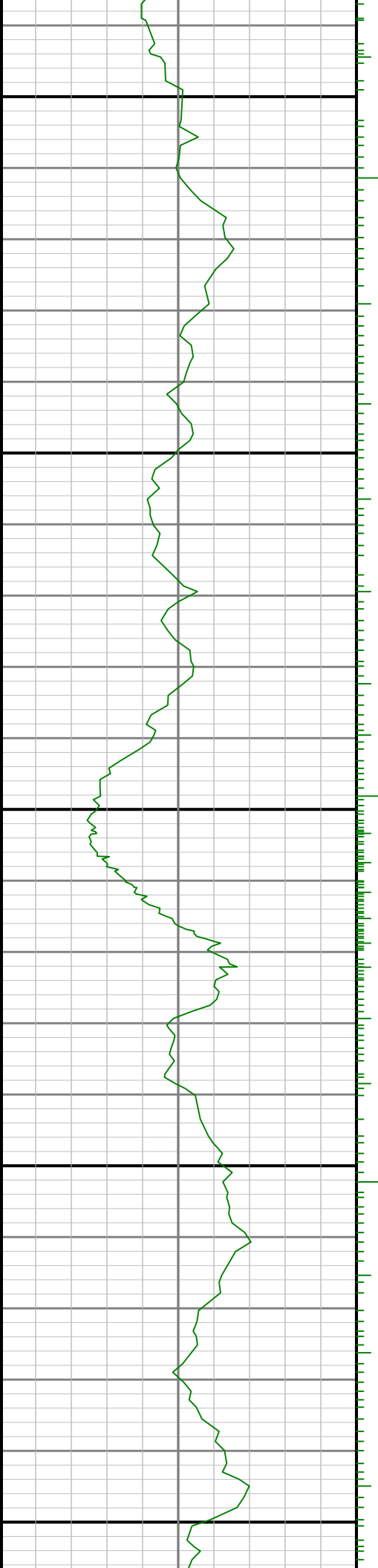

12200

12300

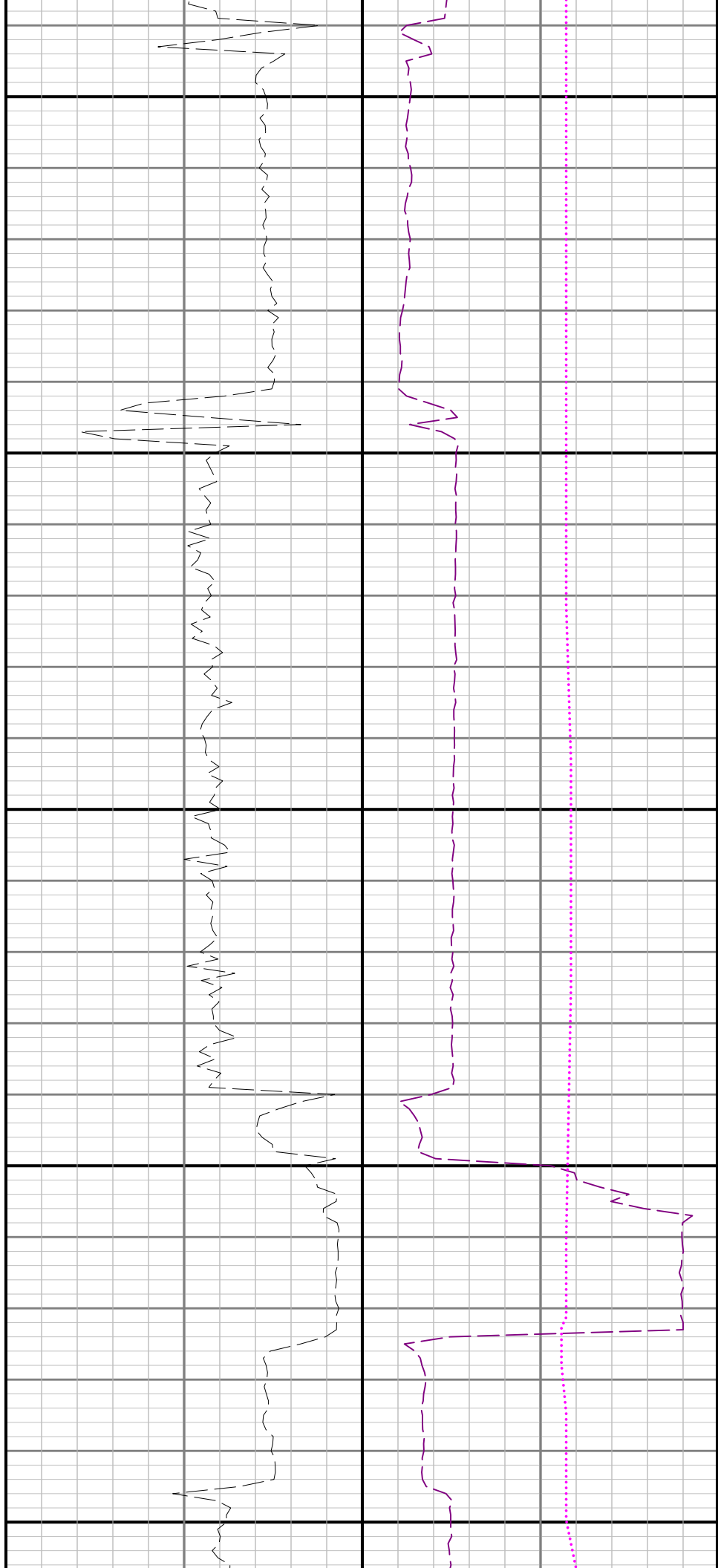

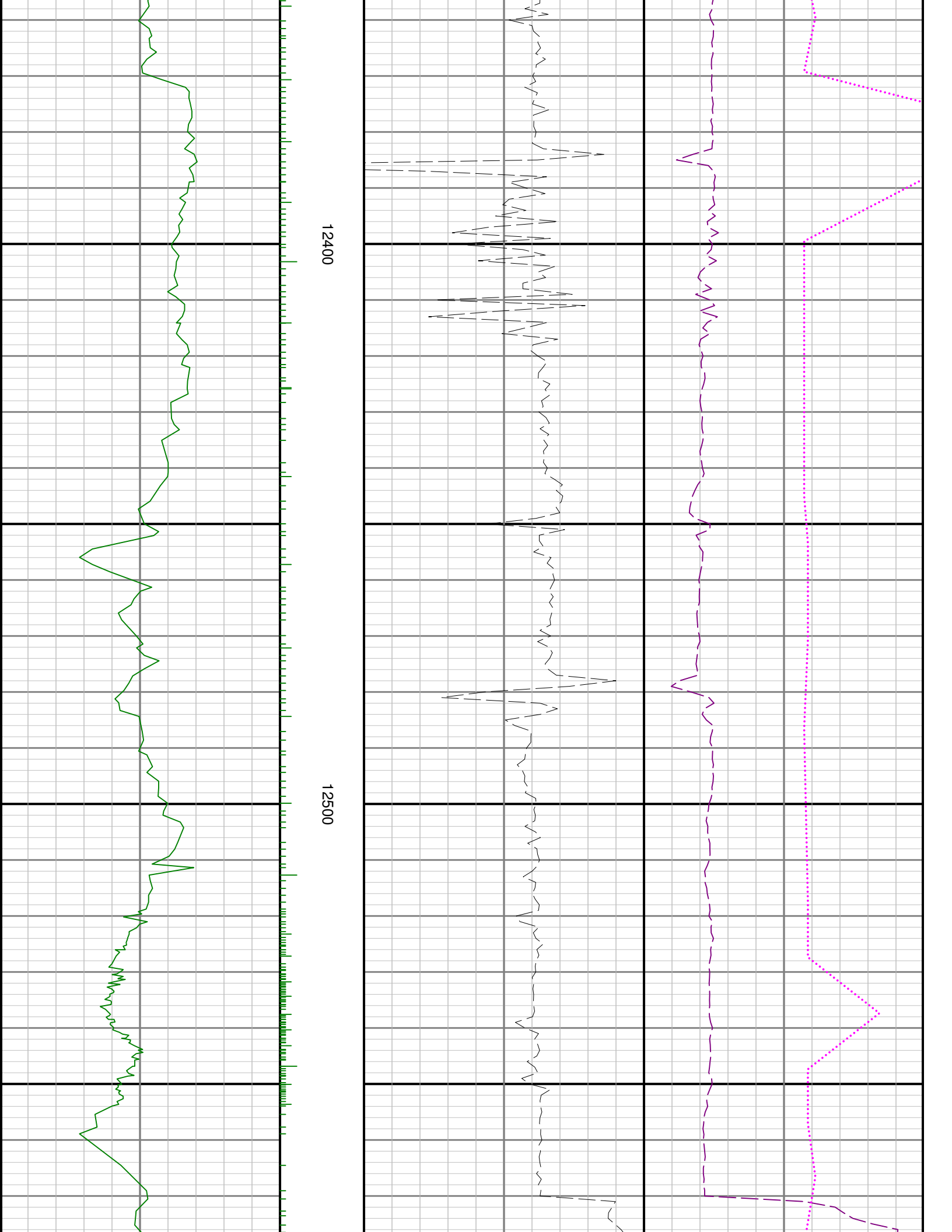

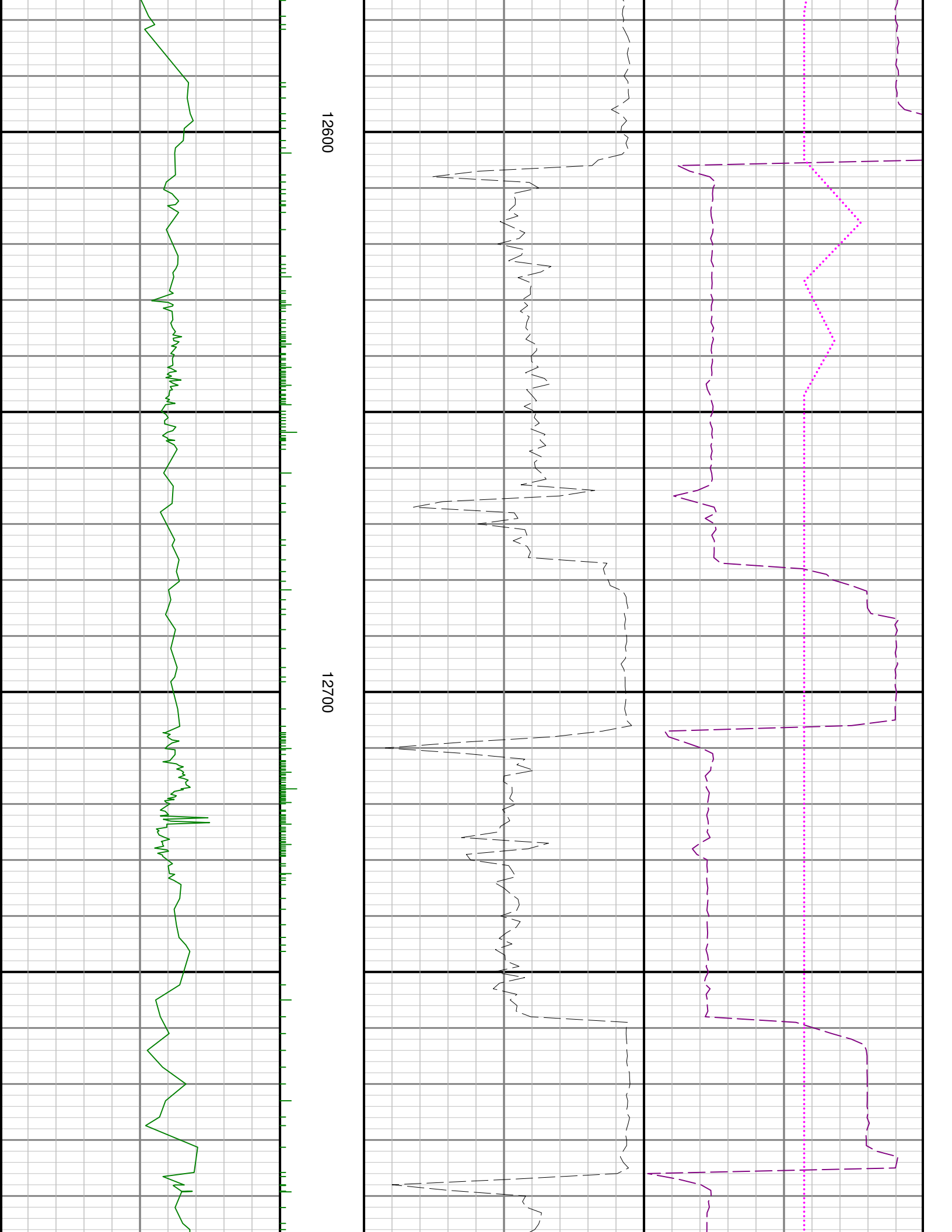



12800

12900

13000

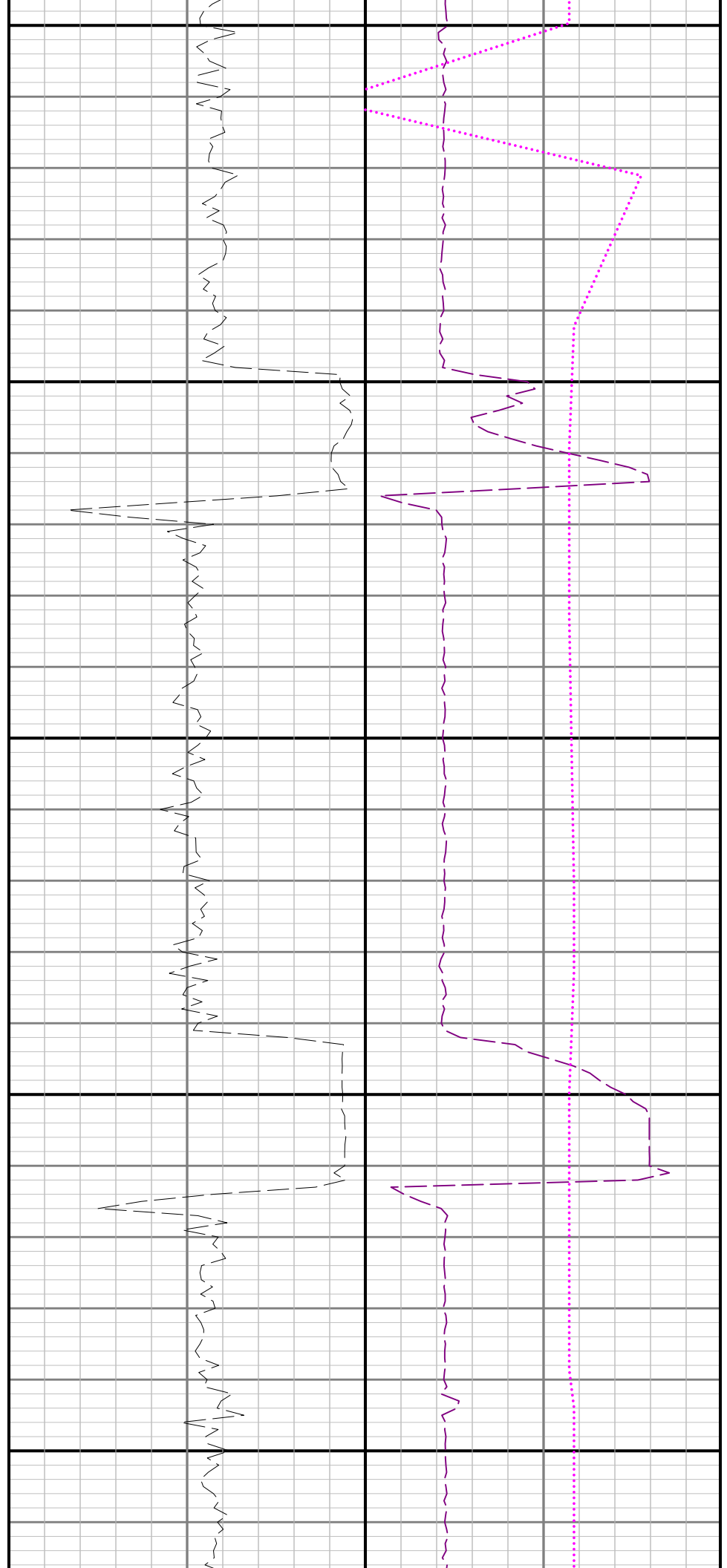

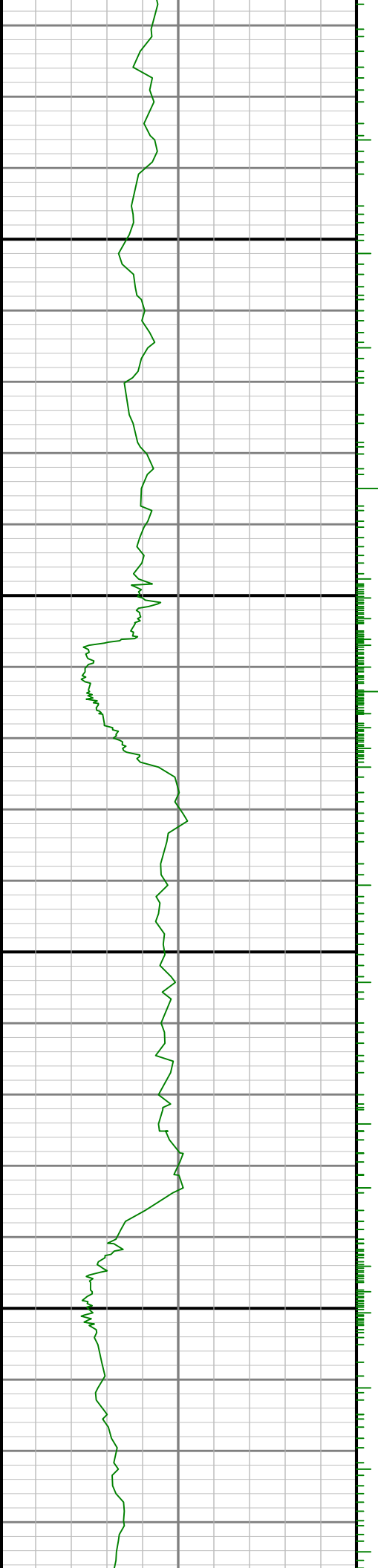

13100

13200

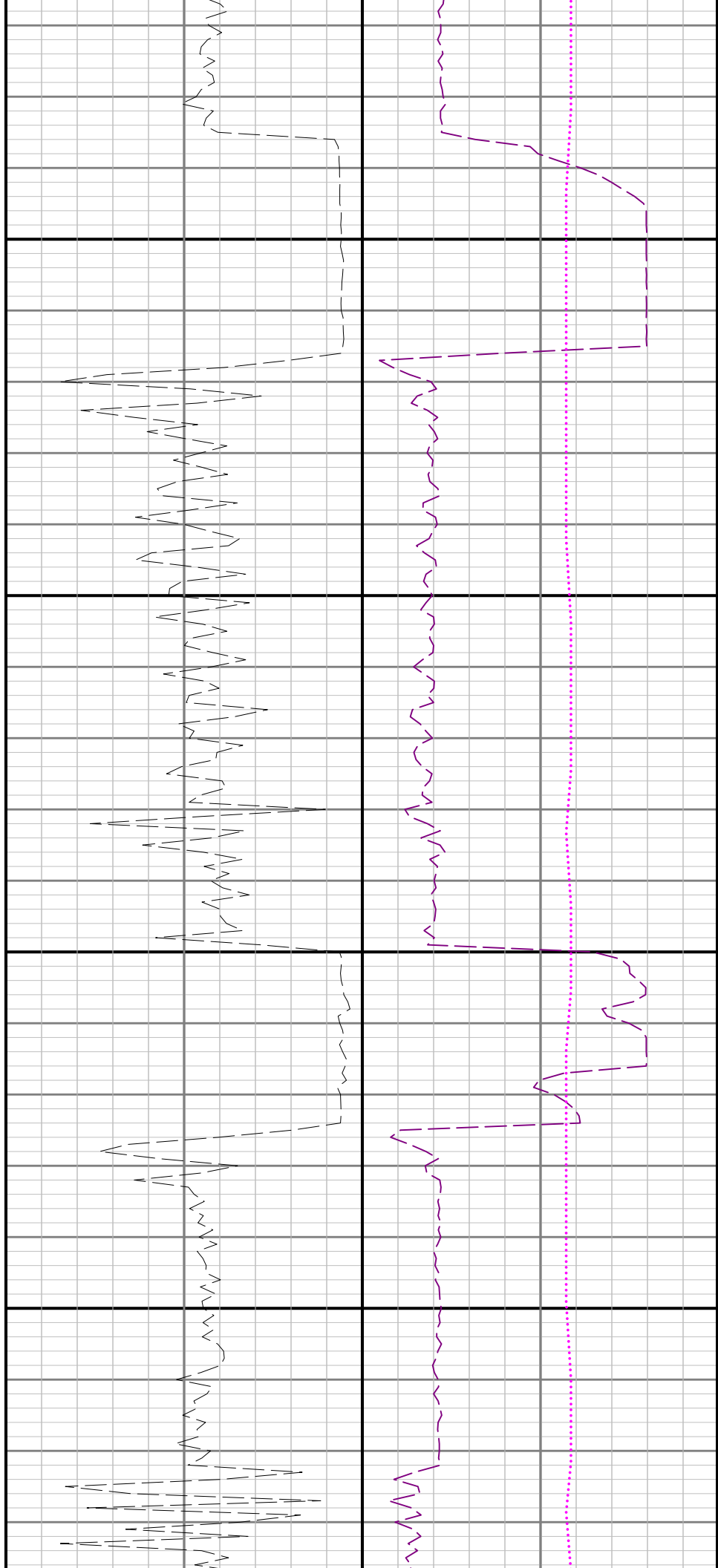

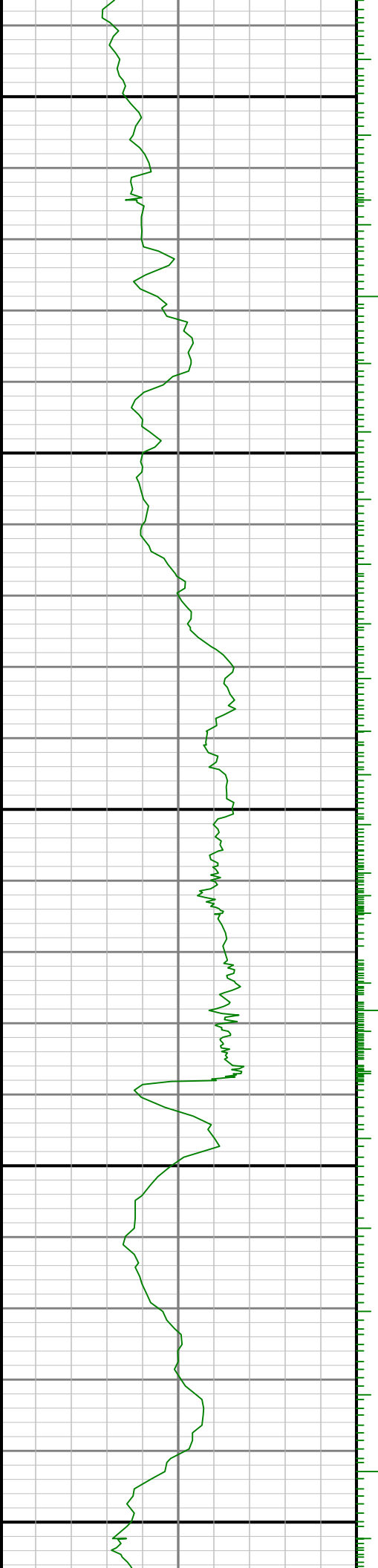

13300

13400

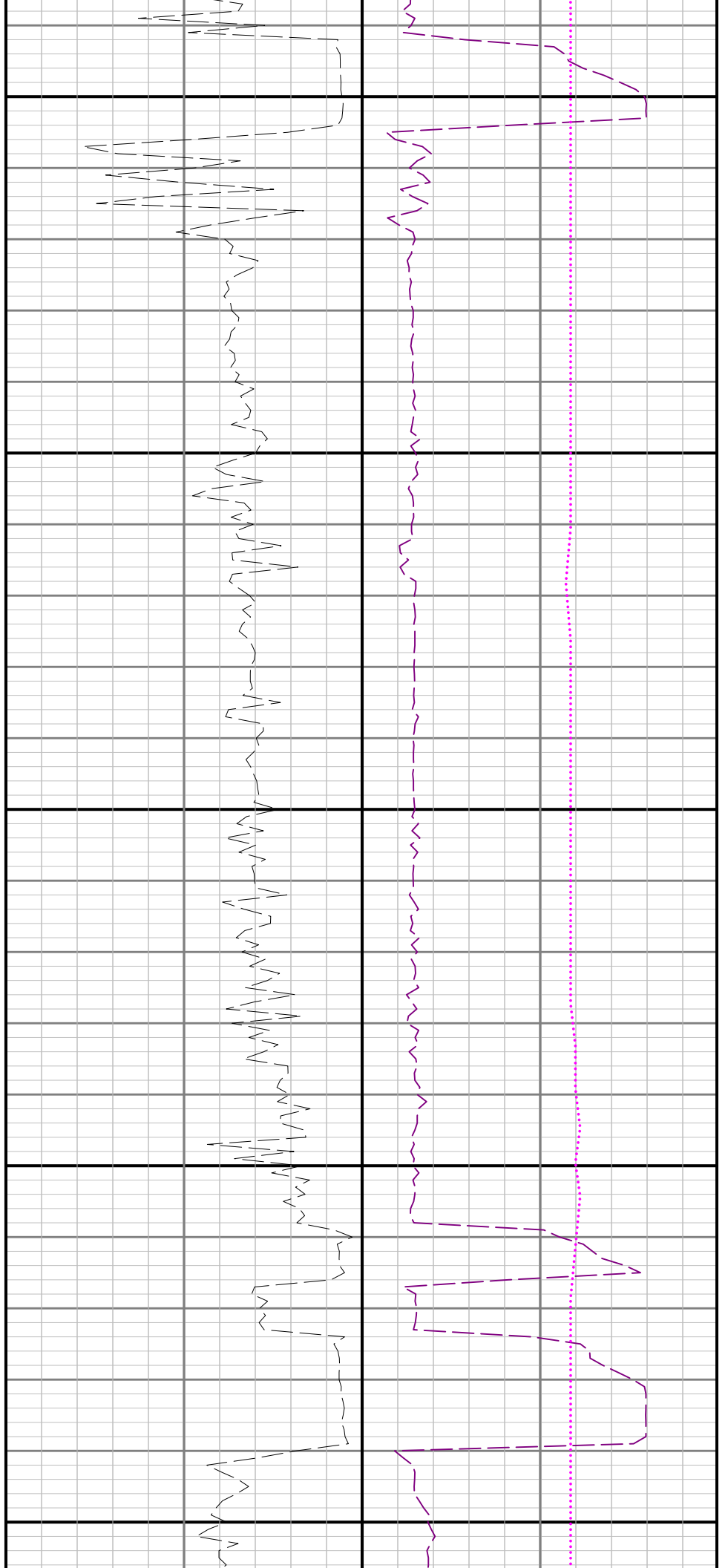

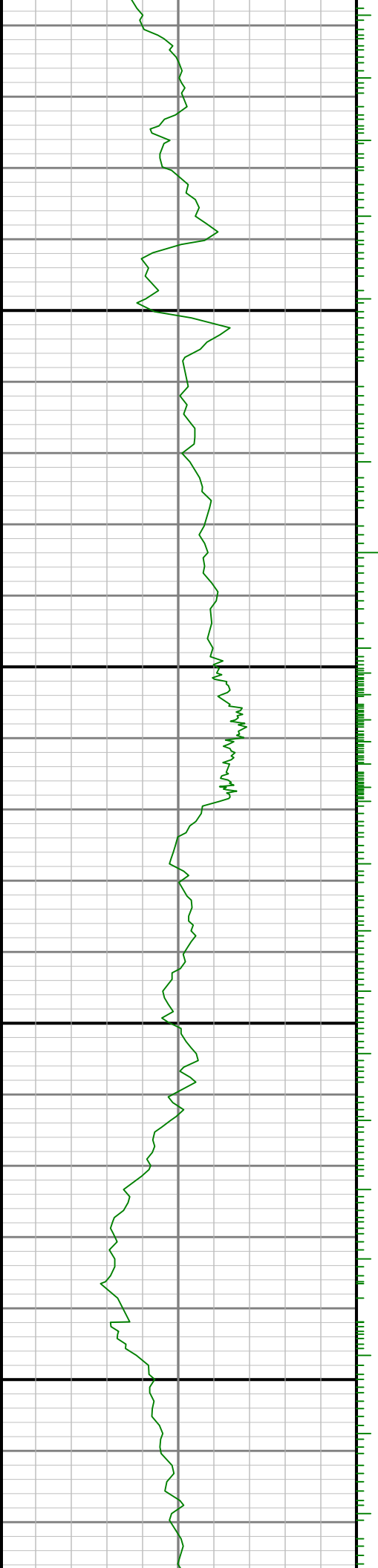

13500

13600

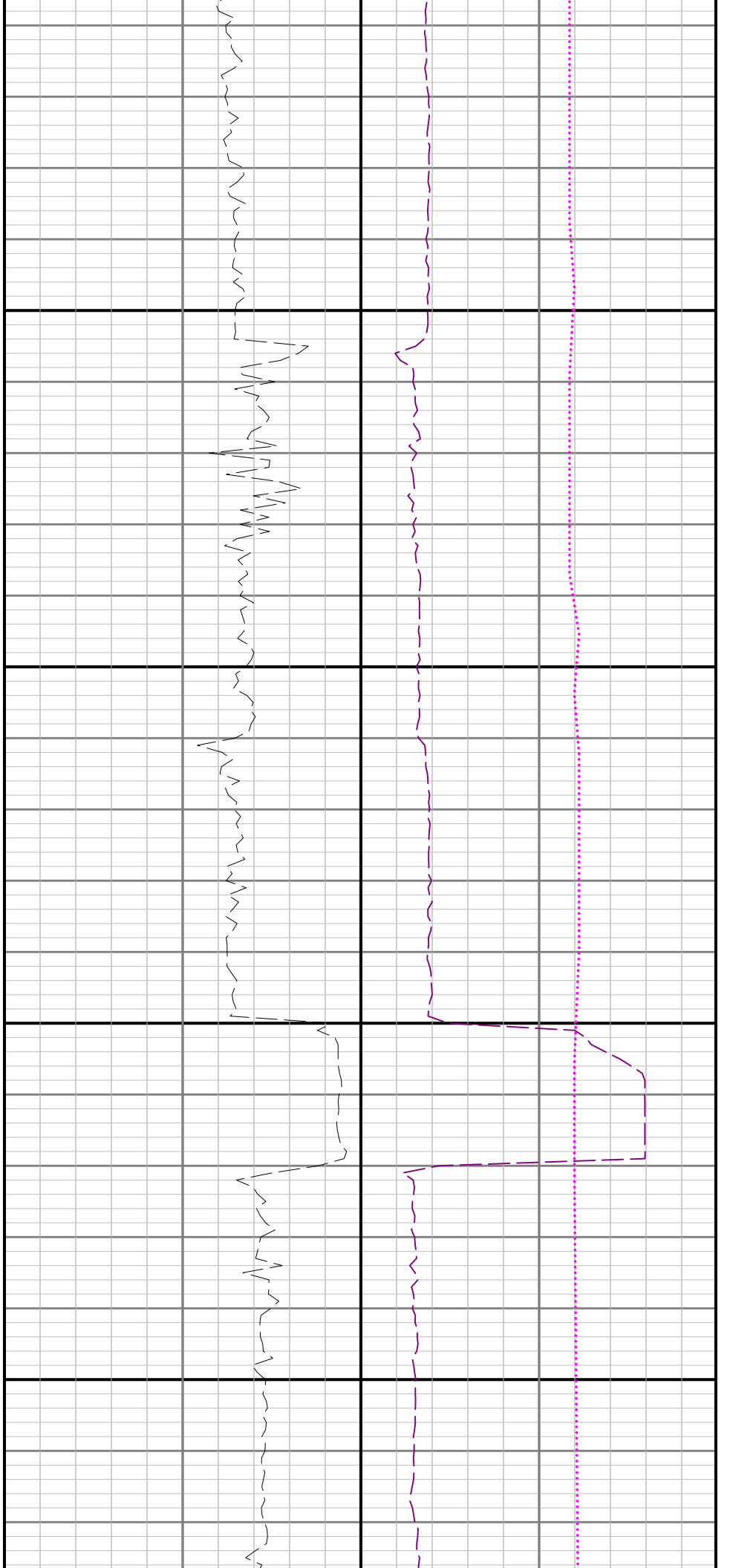

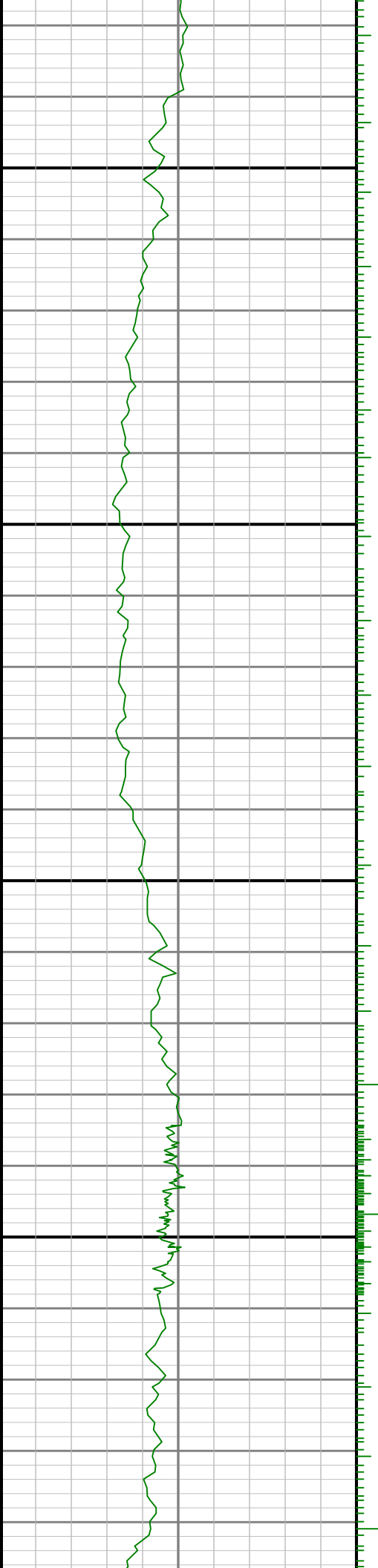

13700

13800

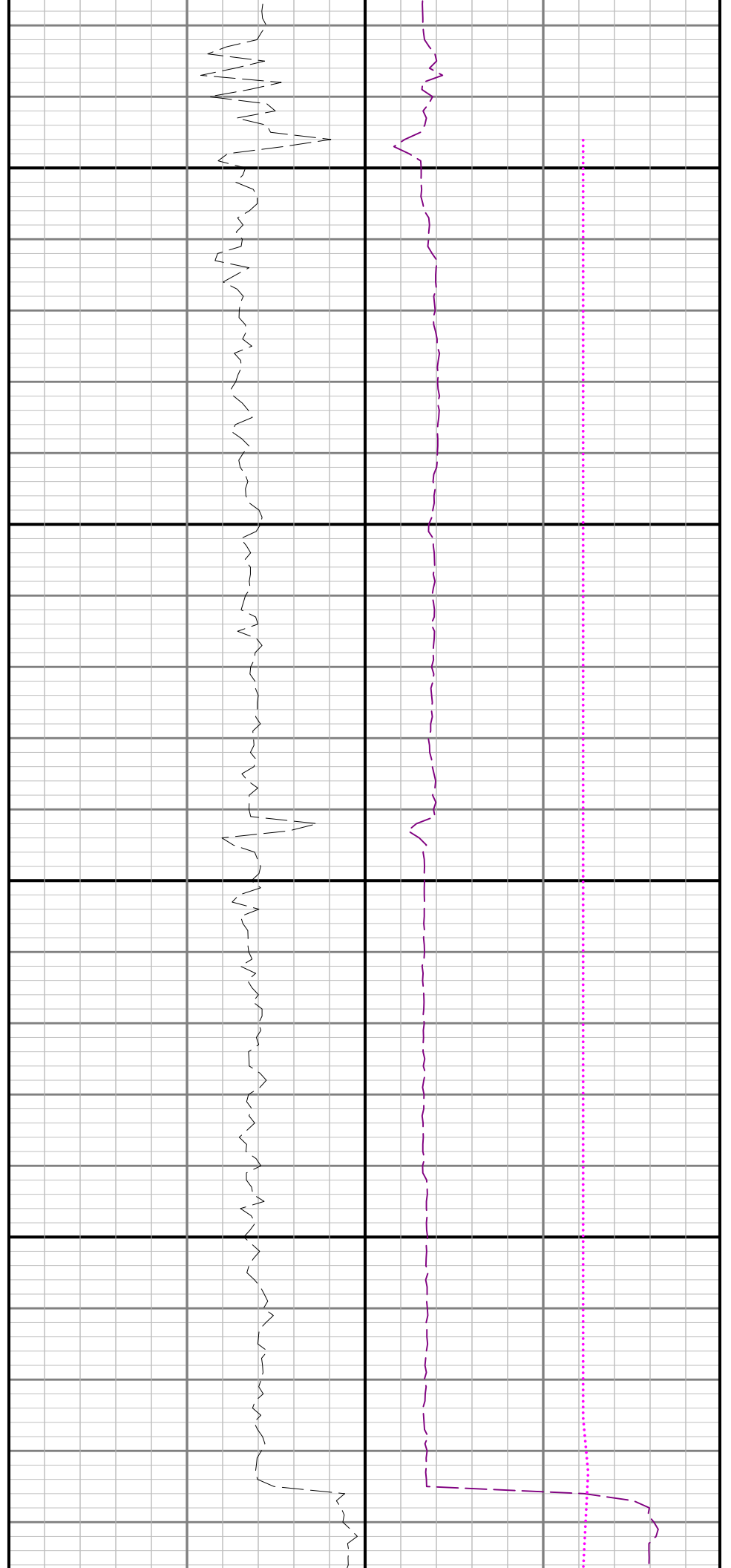

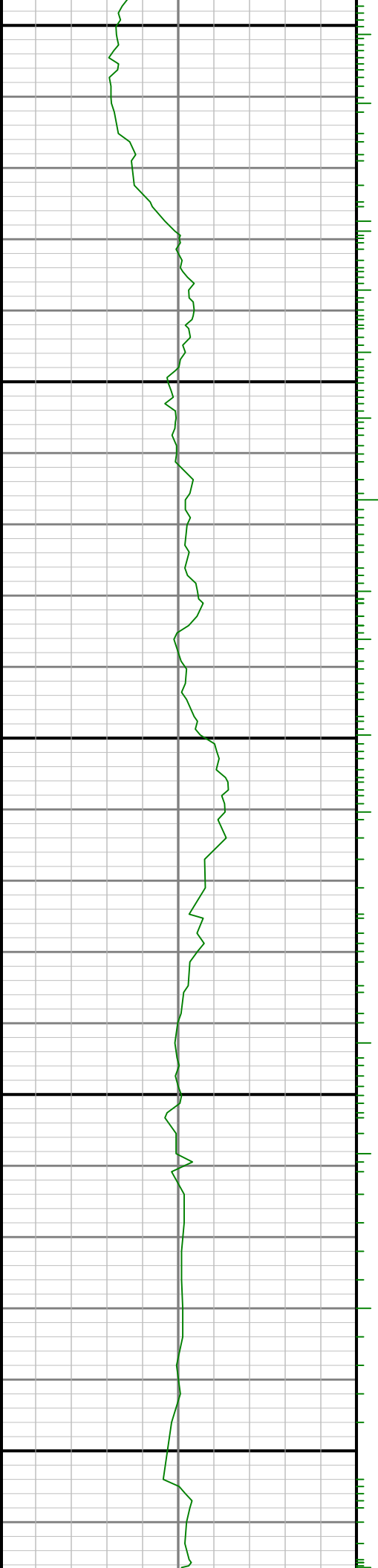

13900

14000

14100

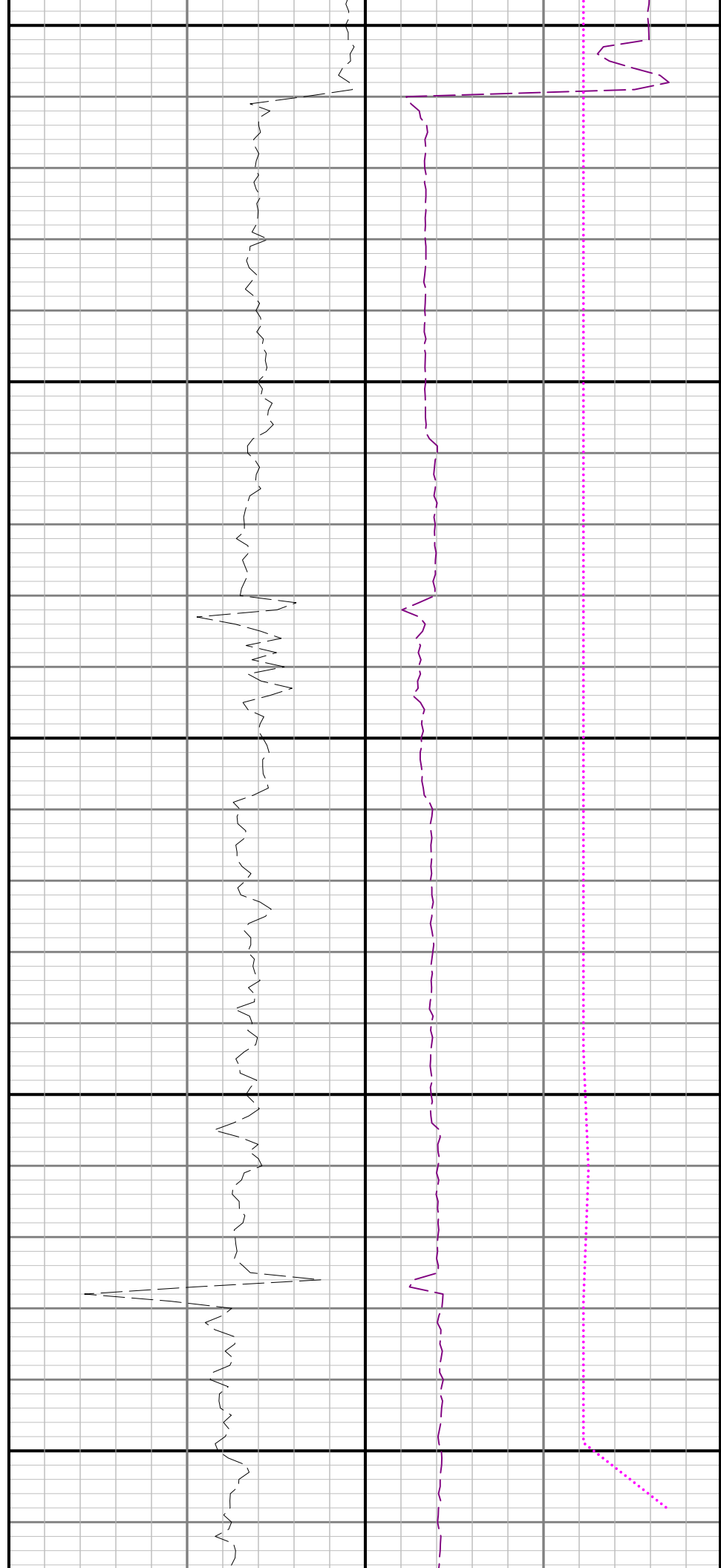

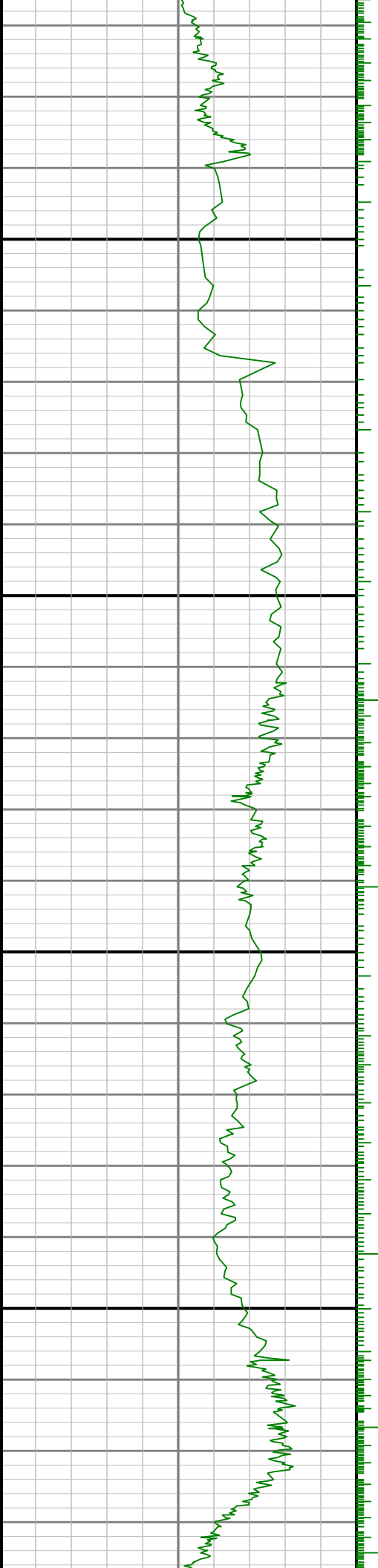

14200

14300

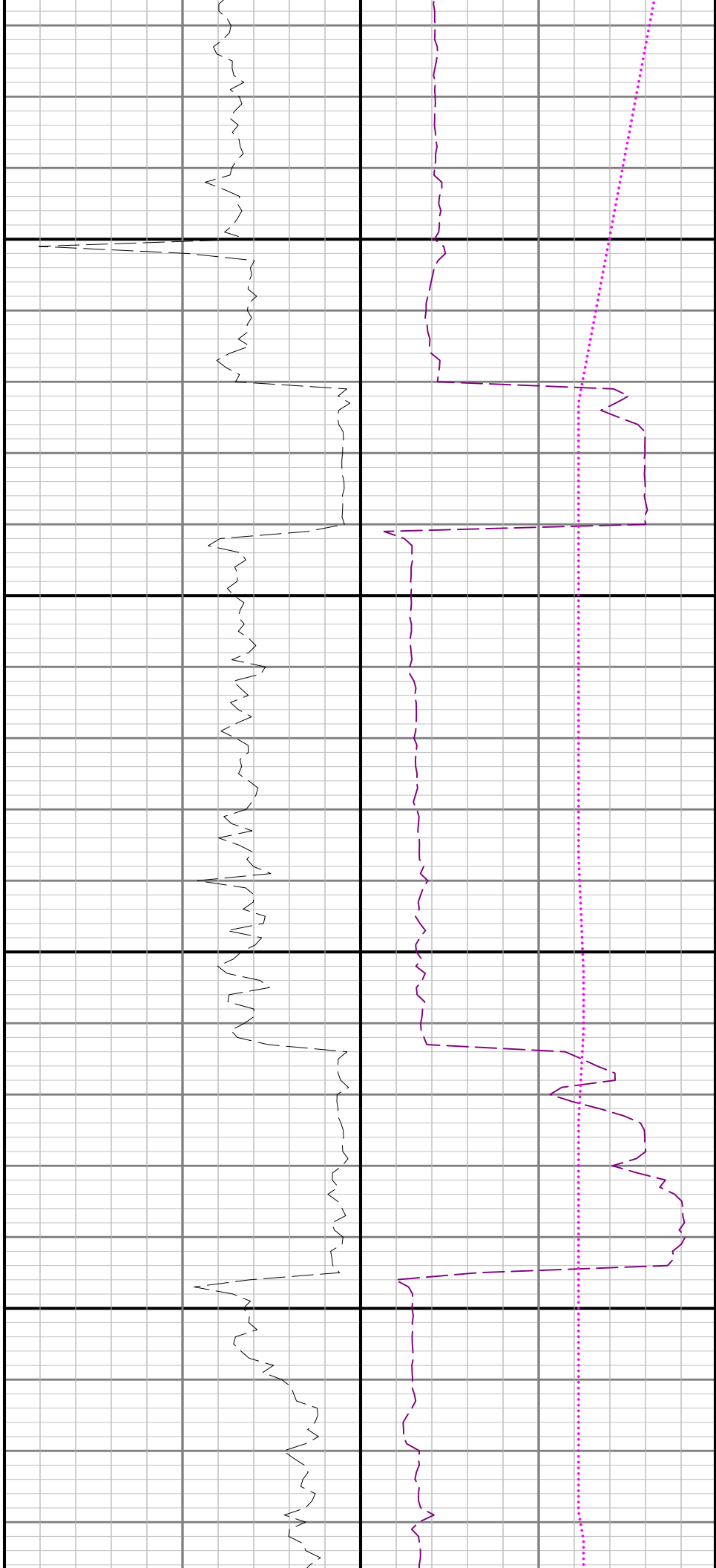

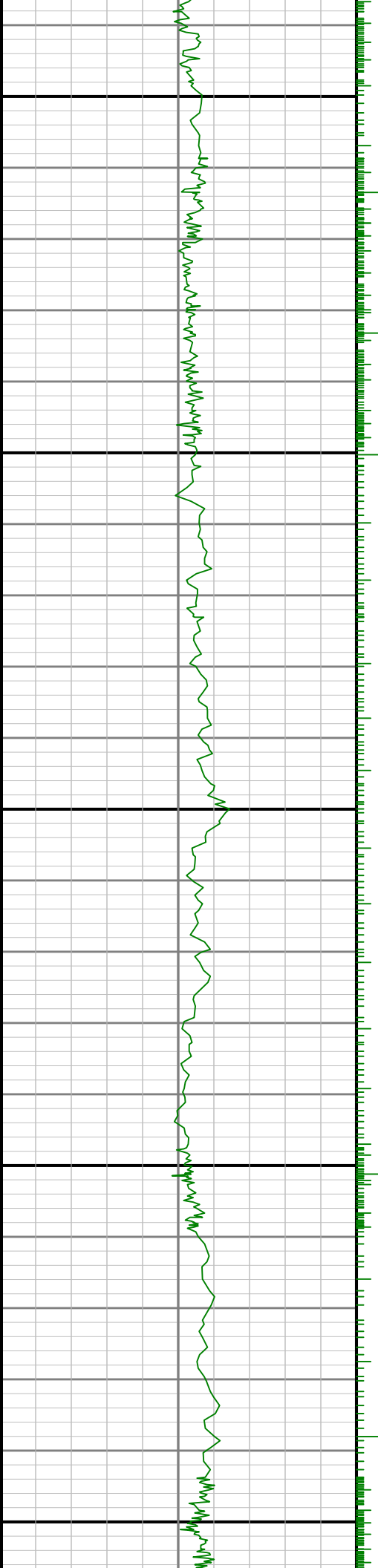

14400

14500

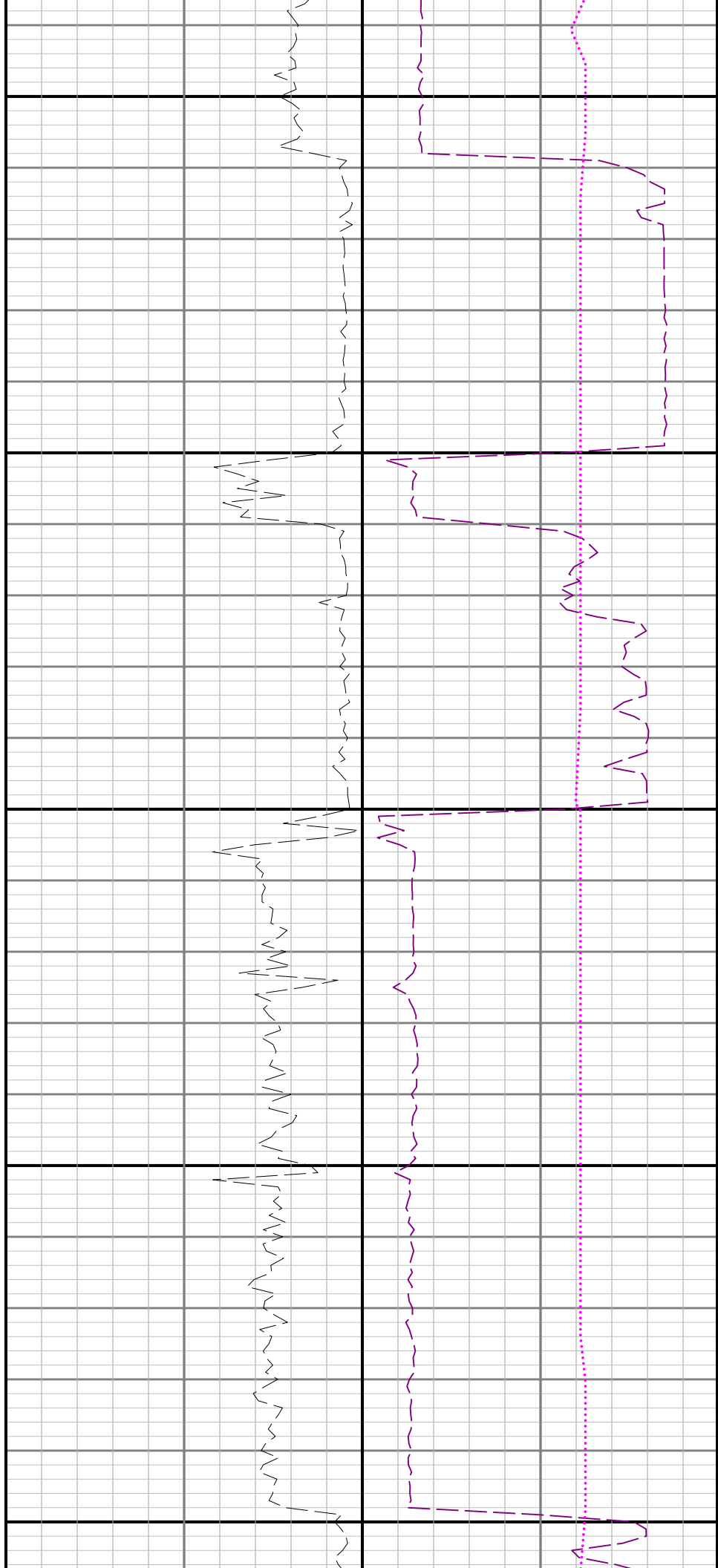

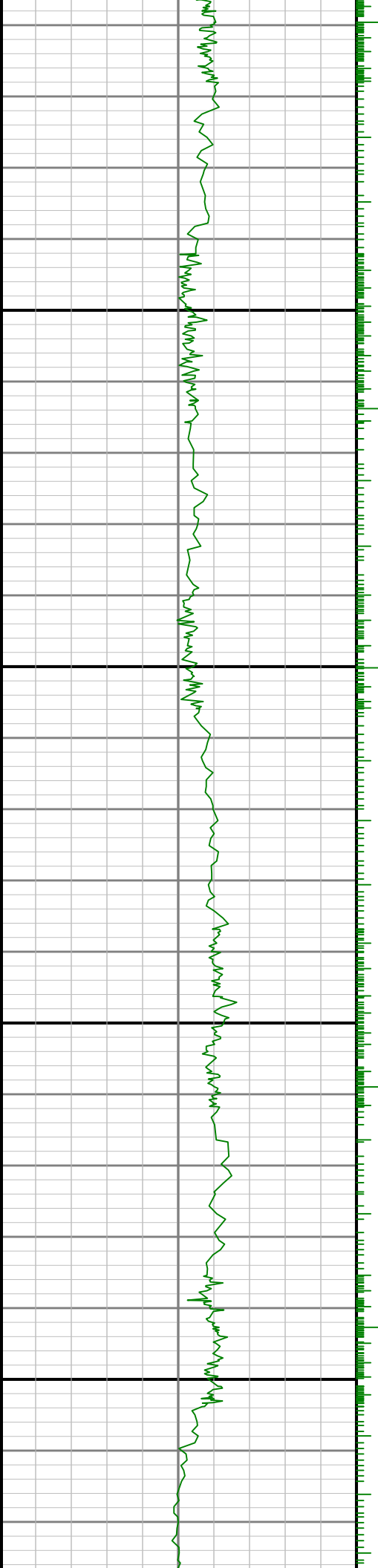

14600

14700

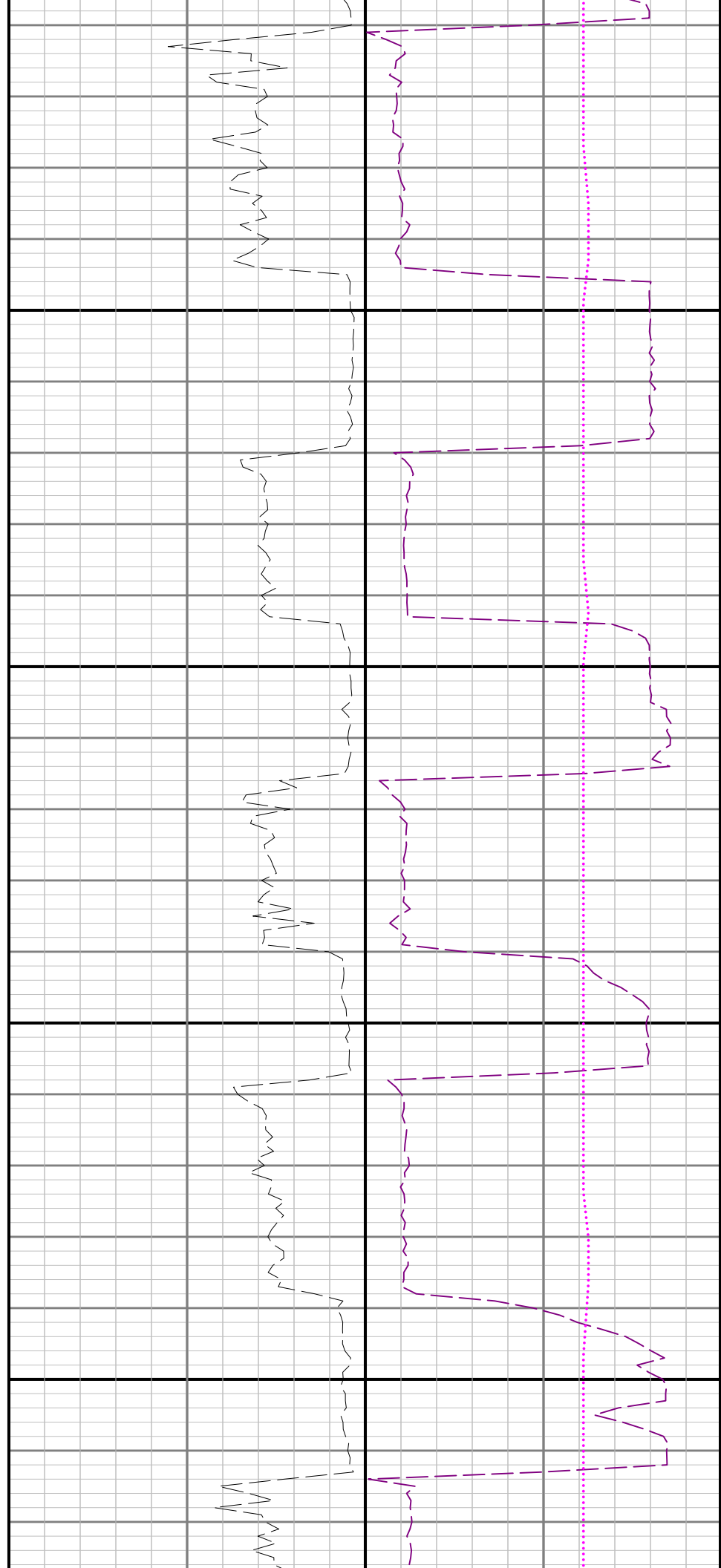

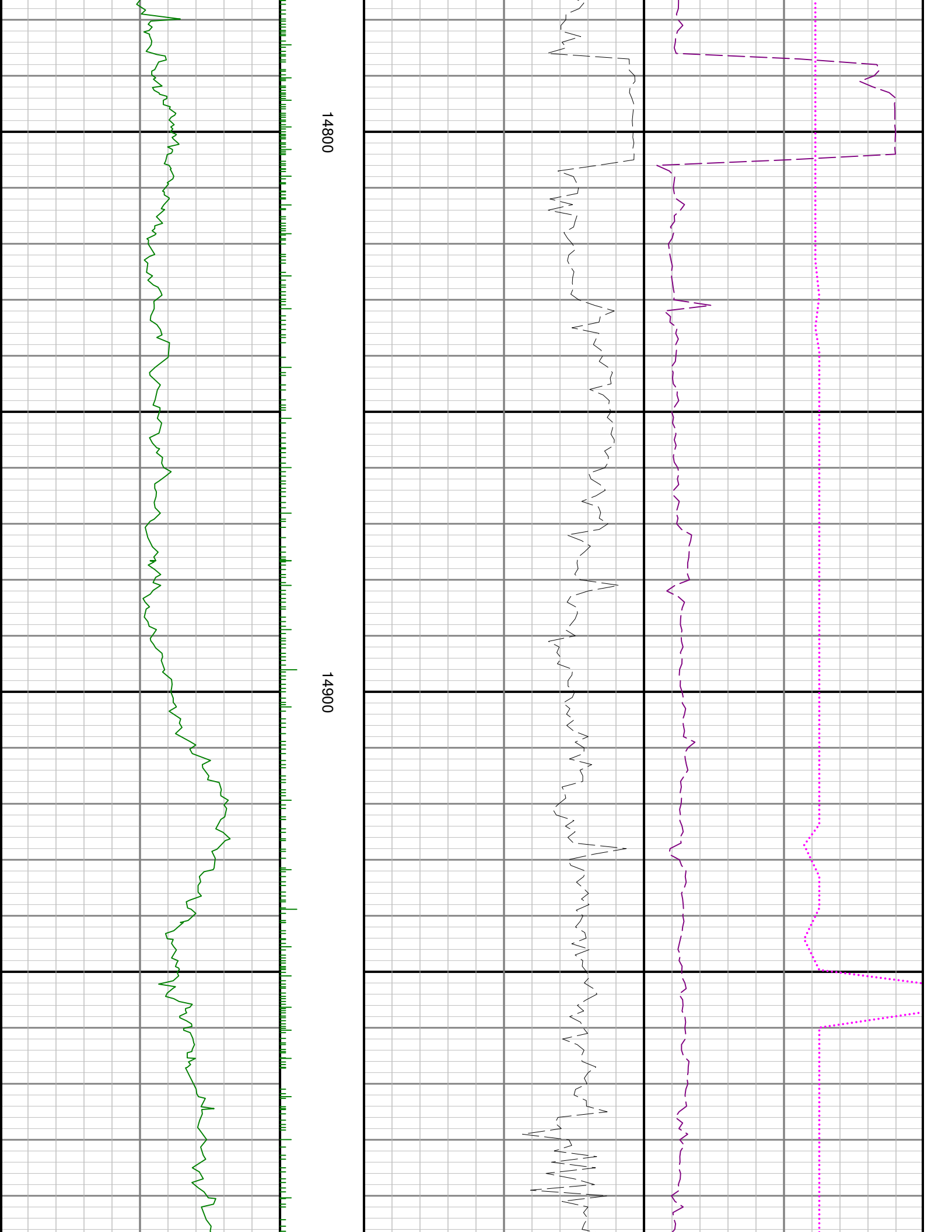

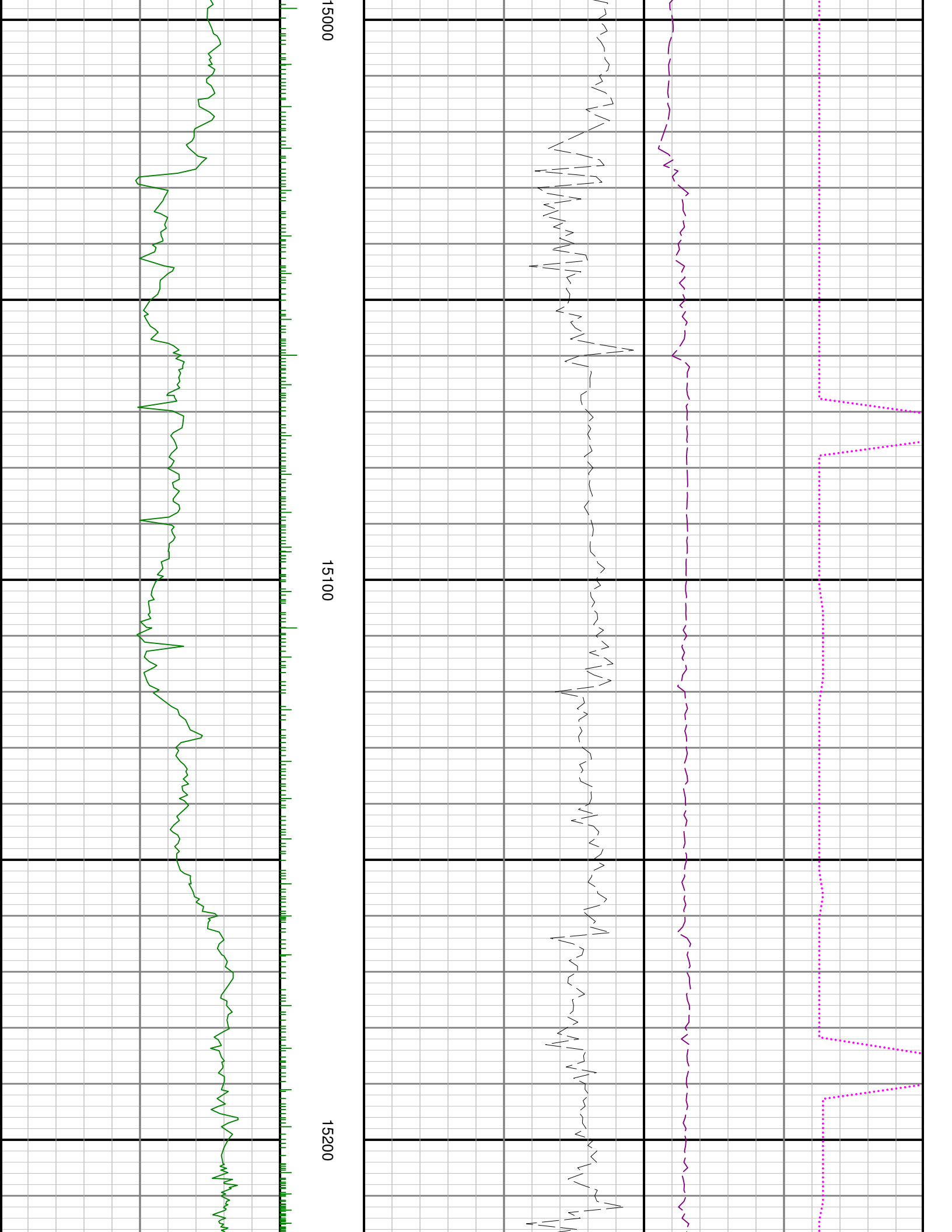

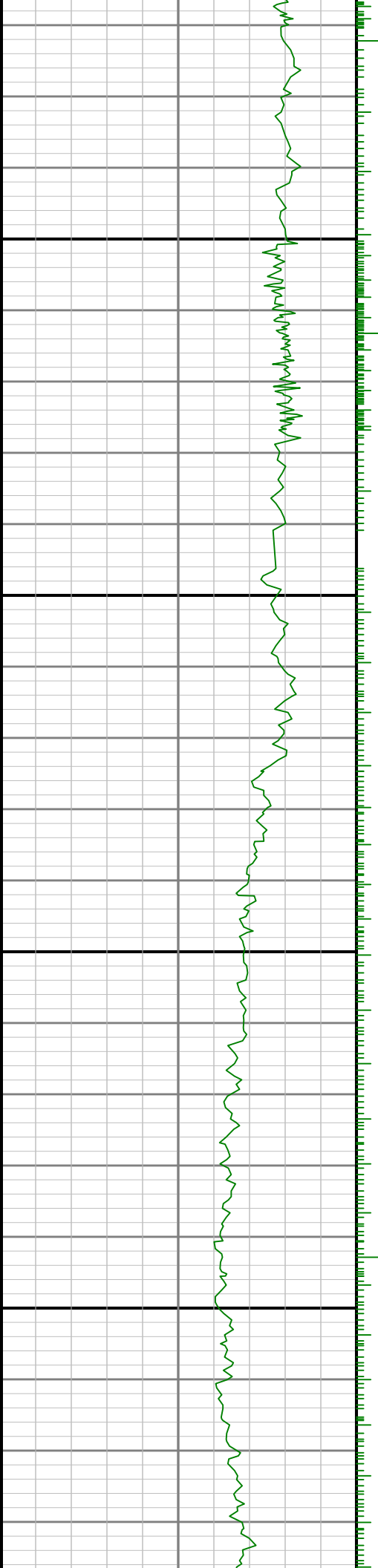

15300

15400

