

Well Name: AGRICULTURAL PRODUCTS FEDERAL 32-08F

VERTICAL - ORIGINAL HOLE, 1/18/2016 10:53:32 AM

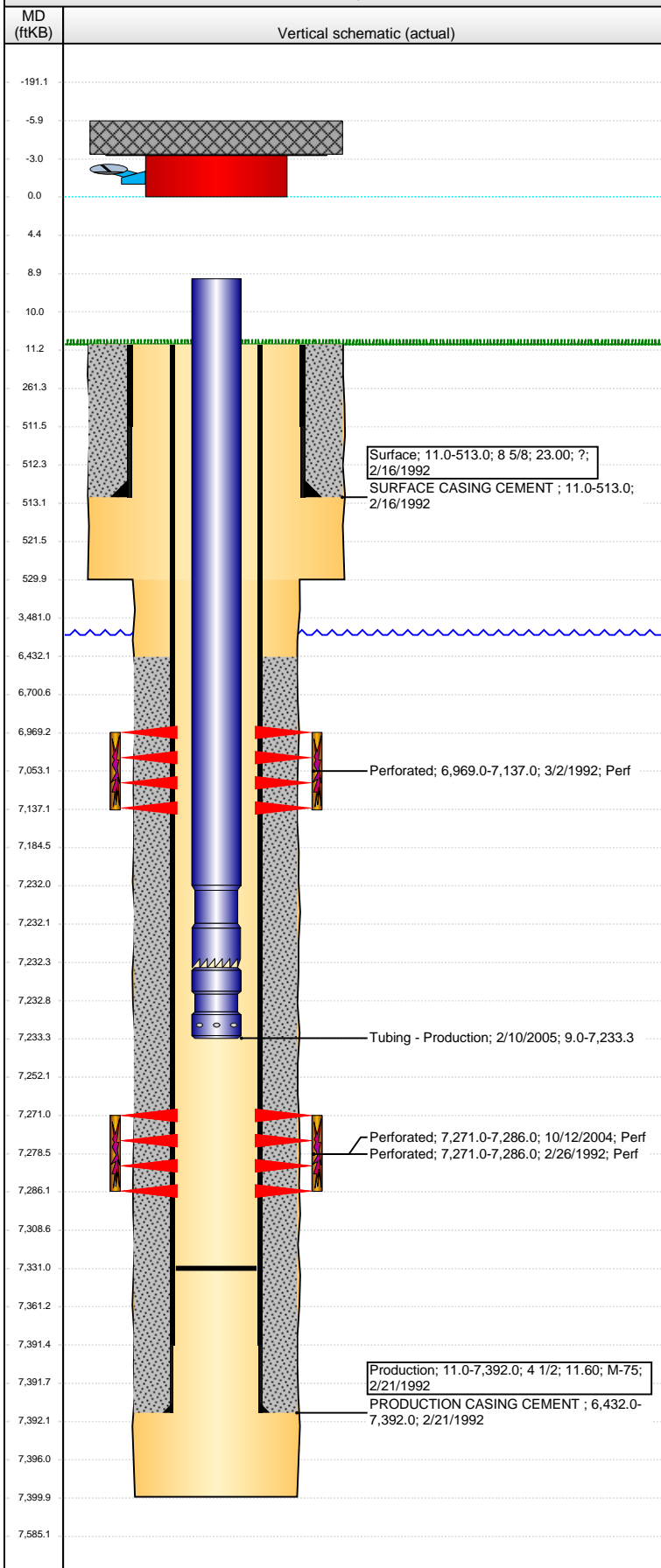

Well Header			
API 05-123-15578	Business Unit DJ BASIN	District 15	Well Config VERTICAL
Original KB Elevation (ft) 4,772.00	KB - GL / MSL (ftKB) 11.00	Spud Date 2/15/1992	P & A Date
Comment			
BLM# COC053825			
Directions To Well			
Congressional Location			
Quarter 1	Quarter 2	Quarter 3	Quarter 4
	SE	NE	
Section	32	Township	4 N
Range	66	Rng E/W Dir	W
Bottom Hole Location			
North-South Distance (ft)	From N or S Line	East-West Distance (ft)	From E or W Line
Plug Back Total Depths			
Date	Depth (ftKB)	Method	Com
2/26/1992	7,305.0	CASED HOLE LOG	DEPTH LOGGER FROM CBL
10/12/2004	7,331.0	TAG	CLEAN OUT
Wellbore Sections			
Section Des	Size (in)	Act Top, MD (ftKB)	Act Btm, MD (ftKB)
SURFACE	12 1/4	11.0	530.0
PRODUCTION	7 7/8	530.0	7,400.0
Zone Statuses			
Zone Name	Status Date	Status	Fluid Type
CODELL	3/26/1992	PR	DRILLING/CO...
CODELL	10/21/2004	PR	RE-FRAC, 10/1...
NIOBRARA	3/26/1992	PR	DRILLING/CO...
Casing Strings			
Surface, 513.0ftKB			
Casing Description	Run Date	OD (in)	Wt/Len (l...)
Surface	2/16/1992	8 5/8	23.00
Grade	Top, MD (ft...)	MD (ftKB)	
?	11.0	513.0	
Production, 7,392.0ftKB			
Casing Description	Run Date	OD (in)	Wt/Len (l...)
Production	2/21/1992	4 1/2	11.60
Grade	Top, MD (ft...)	MD (ftKB)	
M-75	11.0	7,392.0	
Cement			
Description	Top Depth (ftKB)	Bottom Depth (ftKB)	
SURFACE CASING CEMENT	11.0	513.0	
Description	Top Depth (ftKB)	Bottom Depth (ftKB)	
PRODUCTION CASING CEMENT	6,432.0	7,392.0	
Tubing Strings			
Tubing Description	Run Date	String...	ID (in)
Tubing - Production	2/10/2005	2 3/8	1.995
Wt (lb/ft)	Grade	Len (ft)	Set De...
4.70	J-55	7,224.35	
Tubing Components			
Item Des	OD (in)	Wt (lb/ft)	Grade
EUE 8rd Tubing	2 3/8	4.70	J-55
Notched collar	2 3/8		
Seal Nipple	2 3/8		
Len (ft)	Btm (ftKB)	Btm (TVD) (ftKB)	
7,222.85	7,231.9		
0.50	7,232.4		
1.00	7,233.4		
Perforation Data			
Zone	Bnch/St g	Entered Shot Total	Top (ftKB)
NIOBRARA, <idrecwellbore>		28	6,969.00
CODELL, <idrecwellbore>		60	7,271.00
CODELL, <idrecwellbore>		42	7,271.00
Btm (ftKB)	Date		
7,137.00	3/2/1992		
7,286.00	10/12/2004		
7,286.00	2/26/1992		
Stimulations & Treatments			
Date	Zone	Primary Job Type	
2/27/1992	CODELL, <idrecwellbore>	DRILLING/COMPLETION - ORIGINAL	
Technical Result	Tech Result Details	Tech Result Note	
Comment			

Well Name: AGRICULTURAL PRODUCTS FEDERAL 32-08F

VERTICAL - ORIGINAL HOLE, 1/18/2016 10:53:35 AM

Stimulations & Treatments

Date 3/3/1992	Zone NIOBRARA, <idrecwellbore>	Primary Job Type DRILLING/COMPLETION - ORIGINAL
------------------	-----------------------------------	--

Technical Result	Tech Result Details	Tech Result Note
------------------	---------------------	------------------

Comment

Date 10/20/2004	Zone CODELL, <idrecwellbore>	Primary Job Type RE-FRAC
--------------------	---------------------------------	-----------------------------

Technical Result	Tech Result Details	Tech Result Note
------------------	---------------------	------------------

Comment

Other In Hole

Run Date	Des	OD (in)	Top (ftKB)	Btm (ftKB)

Logs

Date	Type	Top, MD (ftKB)	Btm, MD (ftKB)
2/20/1992	DENSILOG	3,650.0	7,377.0
2/20/1992	INDUCTION	513.0	7,396.0
2/26/1992	CBL/CCL/GR	6,200.0	7,305.0

