

Project: Wattenberg Field
Site: A (Sec.13-T06N-R64W) Weld County, CO
Well: Lapp A15-625
Wellbore: Original Drilling
Design: APD - Rev 0

Northern Region Drilling - Working

Geodetic System: US State Plane 1983
Datum: North American Datum 1983
Ellipsoid: GRS 1980
Zone: Colorado Northern Zone
System Datum: Mean Sea Level

SECTION DETAILS

Sec	MD	Inc	Azi	TVD	+N/-S	+E/-W	Dleg	TFace	VSec	Target
1	0.0	0.00	0.00	0.0	0.0	0.0	0.00	0.00	0.0	
2	2200.0	0.00	0.00	2200.0	0.0	0.0	0.00	0.00	0.0	
3	2602.1	8.04	318.01	2600.8	20.9	-18.8	2.00	318.01	18.8	
4	3161.1	8.04	318.01	3154.2	79.1	-71.2	0.00	0.00	70.8	
5	3563.1	0.00	0.00	3555.0	100.0	-90.0	2.00	180.00	89.6	
6	6139.0	0.00	0.00	6130.8	100.0	-90.0	0.00	0.00	89.6	
7	7083.4	85.00	269.21	6765.0	92.0	-671.1	9.00	269.21	670.7	
8	7158.4	85.00	269.21	6771.6	91.0	-745.8	0.00	0.00	745.4	
9	7214.0	90.00	269.21	6774.0	90.2	-801.3	9.00	0.00	800.9	
10	16815.2	90.00	269.21	6774.0	-41.5	-10401.6	0.00	0.00	10401.6	Lapp A15-625 BHL 1000'FSL, 535'FWL

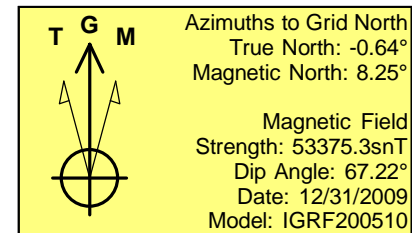
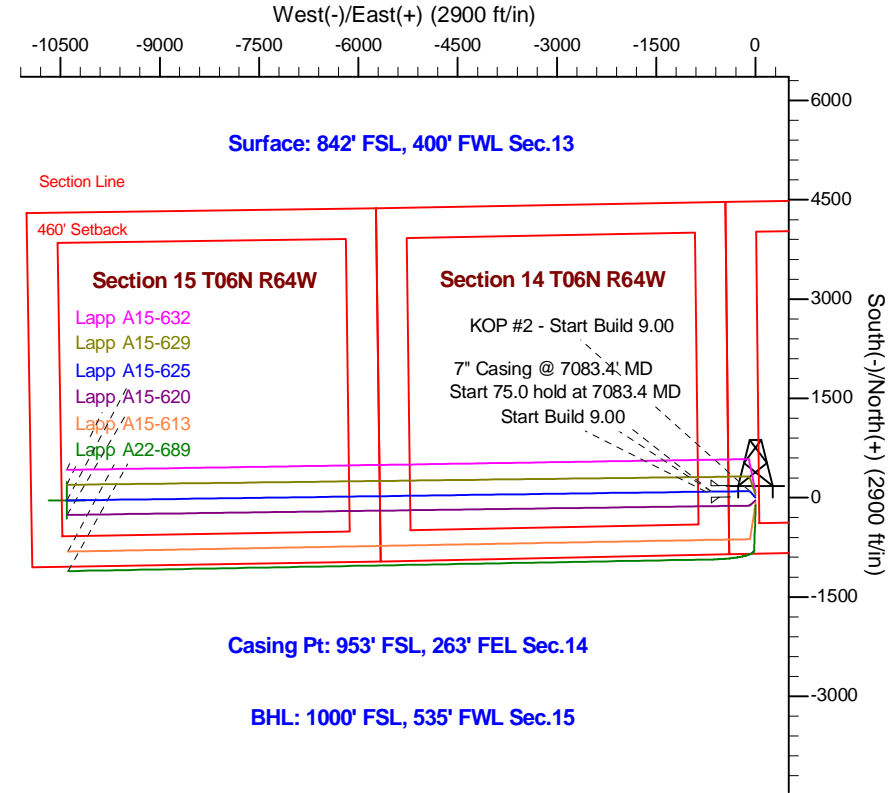
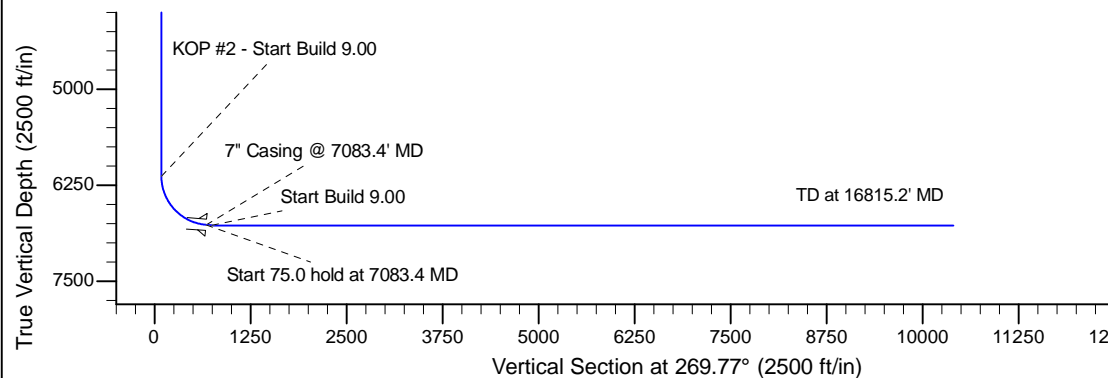
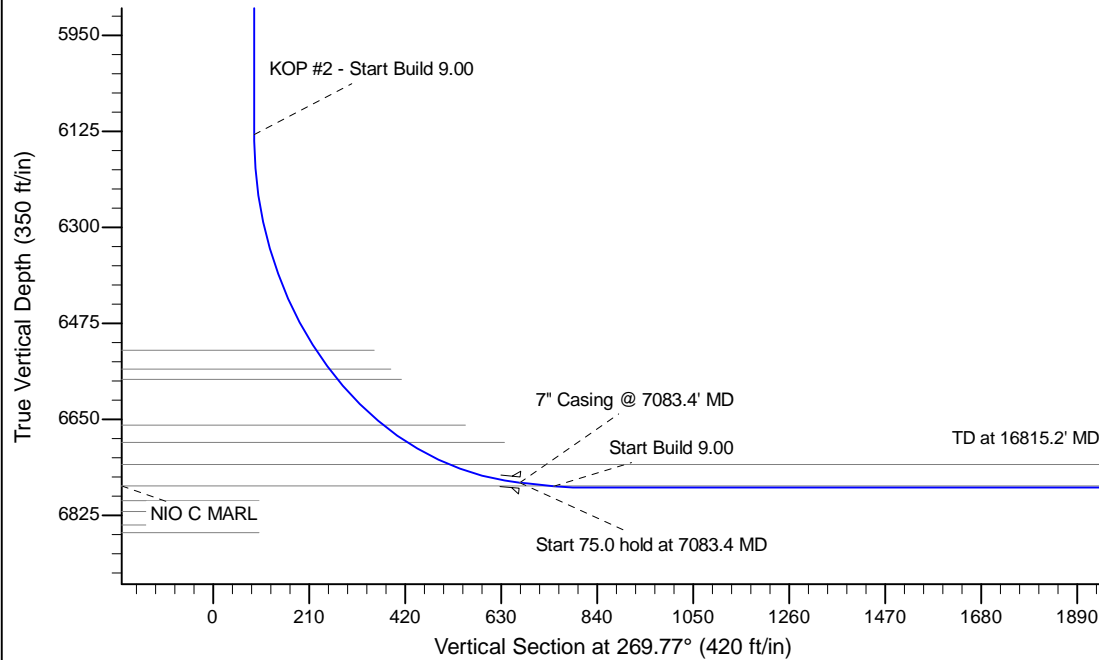

WELL DETAILS: Lapp A15-625				
Ground Level: 4664.0				
0.0	0.0	Northing	Easting	Latitude
1419708.30	3276393.23	40.481250	-104.506390	
Plan: APD - Rev 0 (Lapp A15-625/Original Drilling)				
Created By: Shailey Jewell		Date: 13:18, October 27 2015		
Checked: _____		Date: _____		
Reviewed: _____		Date: _____		
Approved: _____		Date: _____		