

HYDROLOGY MAP: NGL C-3B

SECTION 29, TOWNSHIP 4 NORTH, RANGE 65 WEST, 6TH P.M. WELD COUNTY, COLORADO

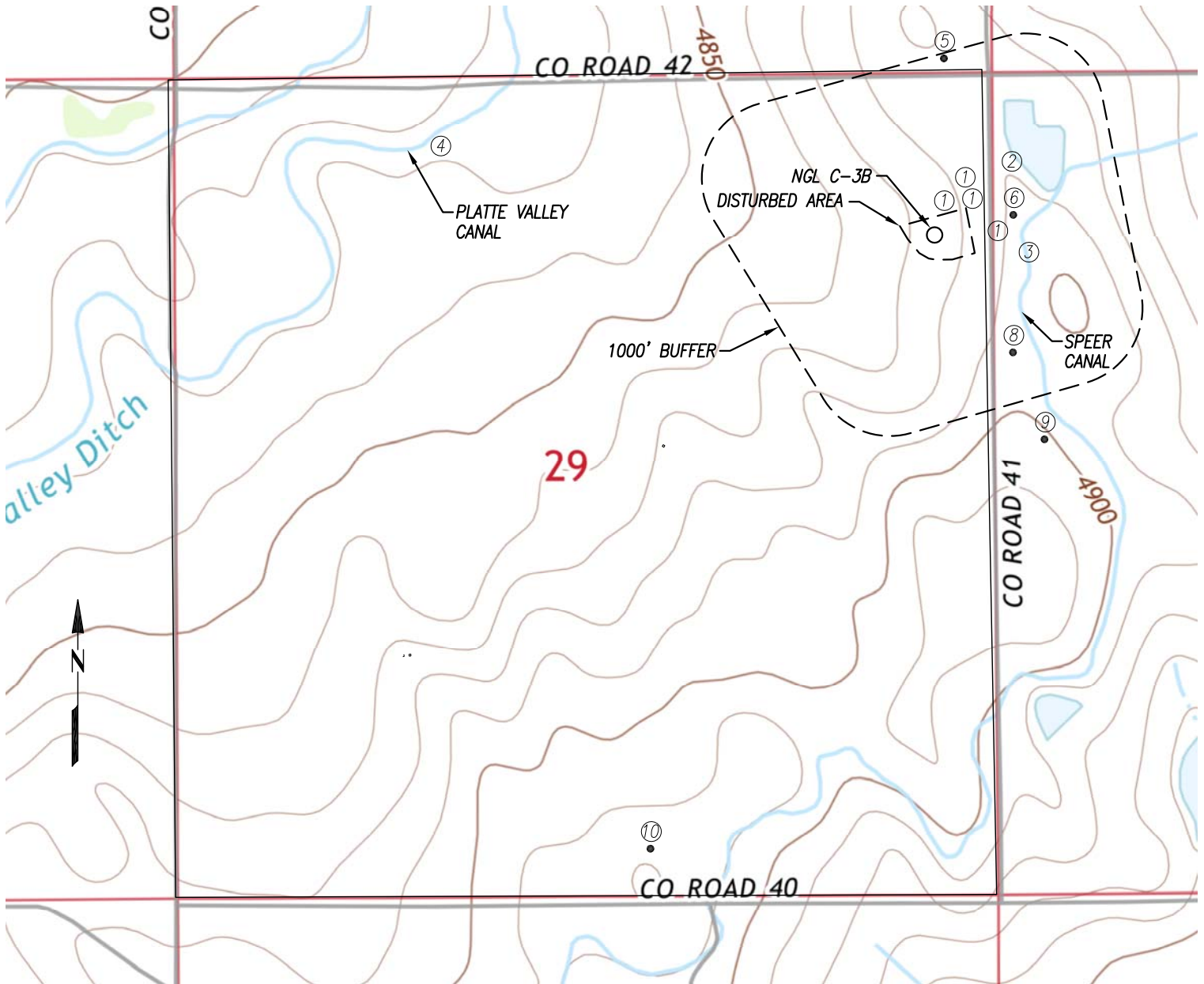

WATER:

- ① DITCH: 129' N, 276' E, 307' E, 341' E
- ② POND: 696' NE
- ③ SPEER CANAL: 620' SE
- ④ PLATTE VALLEY CANAL: 2866' NW
- ⑤ WELL PERMIT 82863: 1138' N
- ⑥ WELL PERMIT 283252: 523' NE
- ⑦ WELL PERMIT 33897: 2316' NE
- ⑧ WELL PERMIT 283253: 909' SE
- ⑨ WELL PERMIT 283254: 1493' SE
- ⑩ WELL PERMIT 250996: 4353' SW

PREPARED FOR:

**NGL WATER
SOLUTIONS DJ, LLC**



Acklam, Inc.

HYDROLOGY MAP - NGL C-3B

DATE SURVEYED: 09/25/2015

DATE DRAFTED: 10/05/2015

DRAFTED BY: JAM CHECKED BY: SMF

JOB No. 155083 REVISED:

NGL C-3B

1061' FNL & 322' FEL

NOTICE: According to Colorado law you must commence any legal action based upon any defect in this survey within three years after you first discover such defect. In no event may any action based upon any defect in this survey be commenced more than ten years from the date of the certification shown hereon.