

LOCATION DRAWING: NGL C-3B

SECTION 29, TOWNSHIP 4 NORTH, RANGE 65 WEST, 6TH P.M. WELD COUNTY, COLORADO

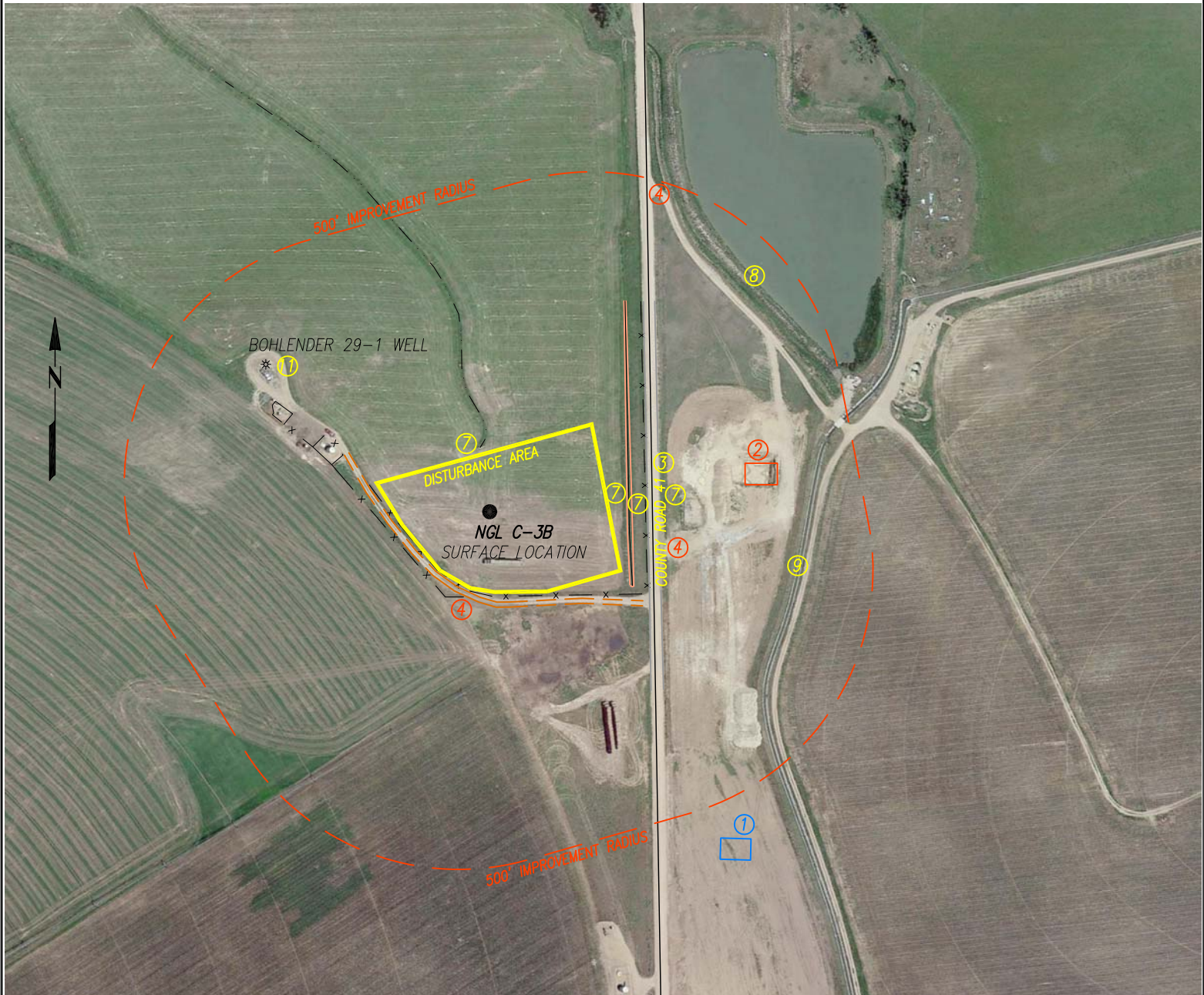

BUILDINGS:

- ① 1192' NE
- ① 1228' NE
- ① 1398' NE
- ① 792' SE

BUILDING UNITS:

- ② 1204' NE
- ② 1421' NE
- ② 1919' NE
- ② 508' E

HIGH OCCUPANCY BUILDING UNITS:
5280'

DESIGNATED OUTSIDE ACTIVITY AREA:
5280'

ROADS:

- ③ COUNTY ROAD: 322' E
- ③ COUNTY ROAD: 1061' N
- ④ PRIVATE ROAD: 164' SW, 354' E, 714' NE,

UTILITIES:

- ⑤ ELECTRIC: 1094' N

RAILROAD:

- ⑥ 5280'

WATER:

- ⑦ DITCH: 129' N, 276' E, 307' E, 341' E
- ⑧ POND: 696' NE
- ⑨ SPEER CANAL: 620' SE
- ⑩ PLATTE VALLEY CANAL: 2866' NW

WELLS:

- ⑪ BOHLENER 29-1 WELL: 531' NW
- ⑫ BOHLENER 29-13 WELL: 1815' SW
- ⑬ BOHLENER 32-29 WELL: 1915' SW

NEAREST PROPERTY LINE:

- ⑭ 292' E, 1031' N

PREPARED FOR:

**NGL WATER
SOLUTIONS DJ, LLC**



Acklam, Inc.

LOCATION DRAWING - NGL C-3B

DATE SURVEYED: 09/25/2015

DATE DRAFTED: 10/03/2015

DRAFTED BY: JAM CHECKED BY: SMF

JOB No. 155083 REVISED:

NGL C-3B
1061' FNL & 322' FEL (SURFACE)

NOTICE: According to Colorado law you must commence any legal action based upon any defect in this survey within three years after you first discover such defect. In no event may any action based upon any defect in this survey be commenced more than ten years from the date of the certification shown hereon.