

Project: Wattenberg Field
Site: A (Sec.30-T06N-R63W) Weld County, CO
Well: Shadow A26-663
Wellbore: Original Drilling
Design: APD - Rev 1

Northern Region Drilling - Working

Geodetic System: US State Plane 1983
Datum: North American Datum 1983
Ellipsoid: GRS 1980
Zone: Colorado Northern Zone
System Datum: Mean Sea Level

SECTION DETAILS

Sec	MD	Inc	Azi	TVD	+N/-S	+E/-W	Dleg	TFace	VSec	Target
1	0.0	0.00	0.00	0.0	0.0	0.0	0.00	0.00	0.0	
2	2000.0	0.00	0.00	2000.0	0.0	0.0	0.00	0.00	0.0	
3	2337.5	6.75	351.00	2336.7	19.6	-3.1	2.00	351.00	3.8	
4	5976.0	6.75	351.00	5950.0	442.0	-70.0	0.00	0.00	85.9	
5	6002.2	7.45	8.42	5976.0	445.2	-70.0	8.60	80.72	86.0	
6	7005.7	85.00	269.05	6649.5	515.0	-680.0	8.60	-99.94	698.1	
7	7055.7	85.00	269.05	6653.9	514.2	-729.8	0.00	0.00	747.9	
8	7180.7	90.00	269.05	6659.3	512.1	-854.6	4.00	0.00	872.6	
9	16313.8	90.00	269.05	6659.0	360.6	-9986.5	0.00	-8.52	9993.1	Shadow A26-663 BHL 1735'FNL, 1865'FEL

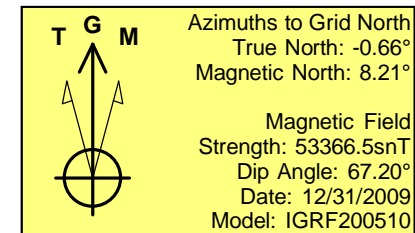
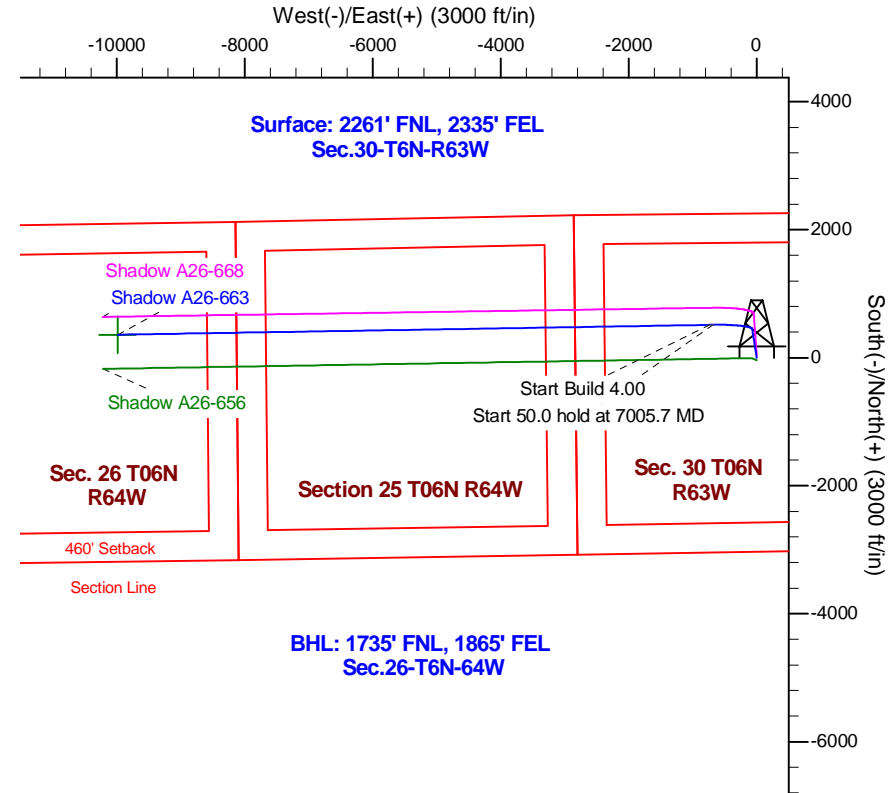
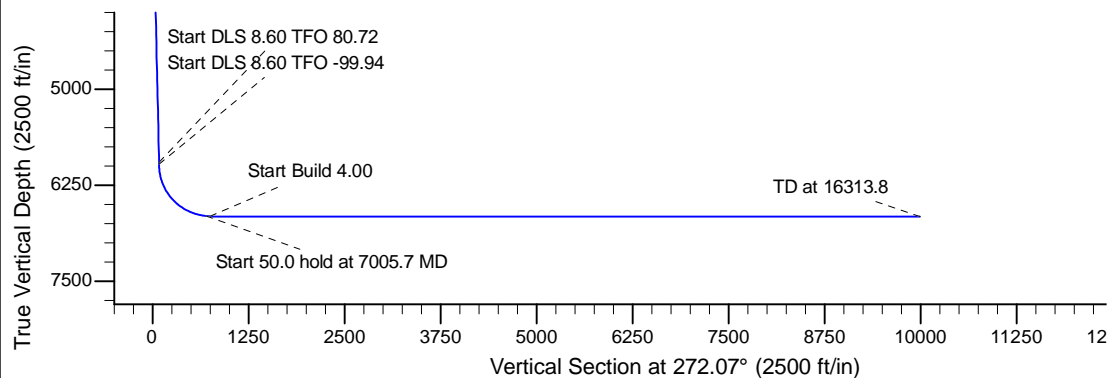
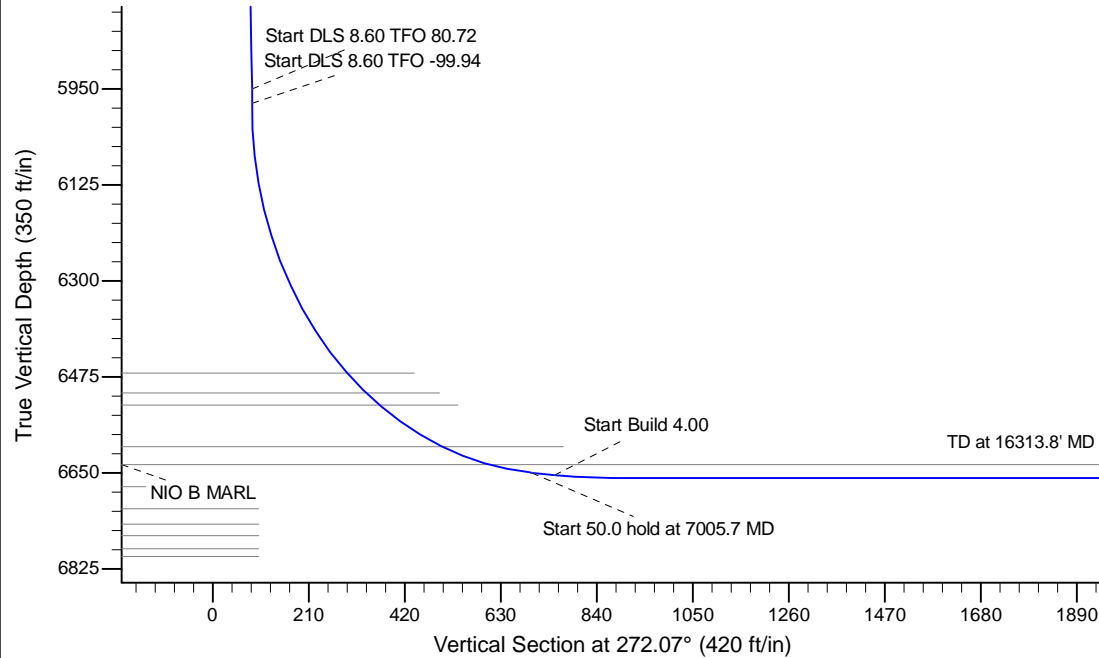

WELL DETAILS: Shadow A26-663					
Ground Level: 4650.0					
0.0	0.0	Northing	Easting	Latitude	Longitude
		1411530.62	3284215.68	40.458560	-104.478610
Plan: APD - Rev 1 (Shadow A26-663/Original Drilling)					
Created By: Shailey Jewell			Date: 15:09, January 07 2016		
Checked: _____			Date: _____		
Reviewed: _____			Date: _____		
Approved: _____			Date: _____		