

Project: Wattenberg Field
Site: A (Sec.30-T06N-R63W) Weld County, CO
Well: Shadow A26-646
Wellbore: Original Drilling
Design: APD - Rev 1

Northern Region Drilling - Working

Geodetic System: US State Plane 1983
Datum: North American Datum 1983
Ellipsoid: GRS 1980
Zone: Colorado Northern Zone
System Datum: Mean Sea Level

SECTION DETAILS

Sec	MD	Inc	Azi	TVD	+N/-S	+E/-W	Dleg	TFace	Vsect	Target
1	0.0	0.00	0.00	0.0	0.0	0.0	0.00	0.00	0.0	
2	2500.0	0.00	0.00	2500.0	0.0	0.0	0.00	0.00	0.0	
3	2899.9	8.00	37.69	2898.6	22.0	17.0	2.00	37.69	-17.2	
4	3498.6	8.00	37.69	3491.4	88.0	68.0	0.00	0.00	-68.6	
5	3898.4	0.00	0.00	3890.0	110.0	85.0	2.00	180.00	-85.8	
6	6036.3	0.00	0.00	6027.8	110.0	85.0	0.00	0.00	-85.8	
7	6980.7	85.00	268.99	6662.0	99.7	-496.0	9.00	268.99	495.3	
8	7055.7	85.00	268.99	6668.6	98.4	-570.7	0.00	0.00	570.0	
9	7111.3	90.00	268.99	6671.0	97.4	-626.2	9.00	0.00	625.5	
10	17306.3	90.00	268.99	6671.0	-82.4	-10819.6	0.00	0.00	10820.0	Shadow A26-646 BHL 2364'FSL, 2097'FEL

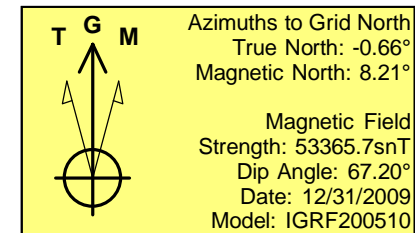
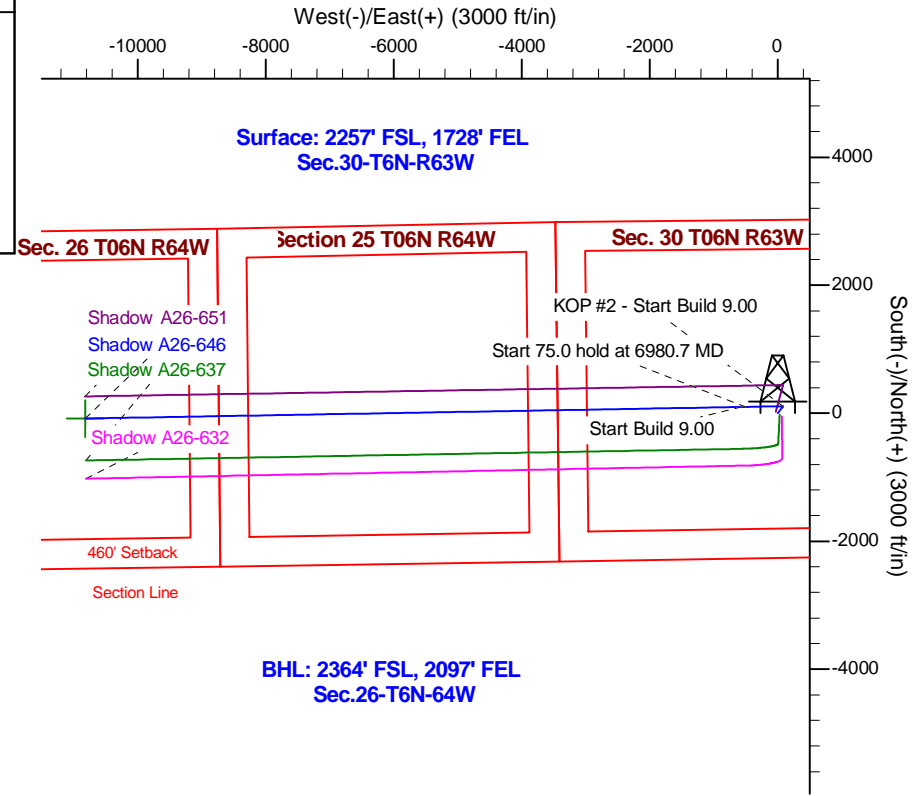
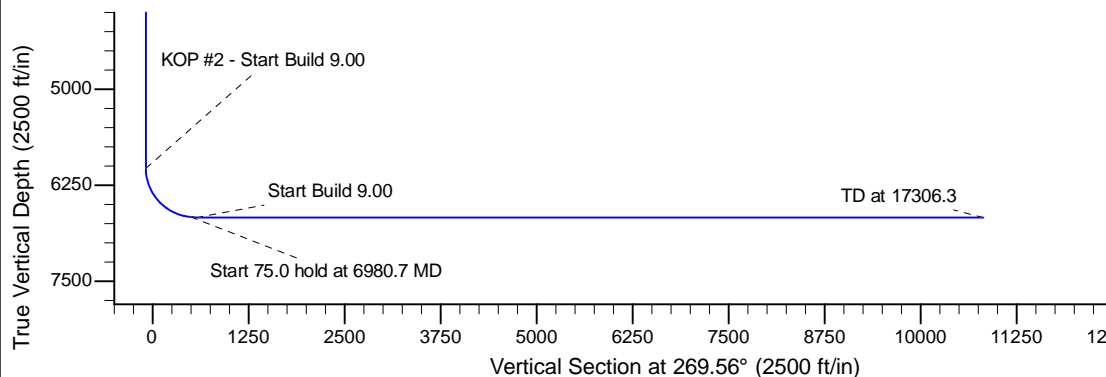
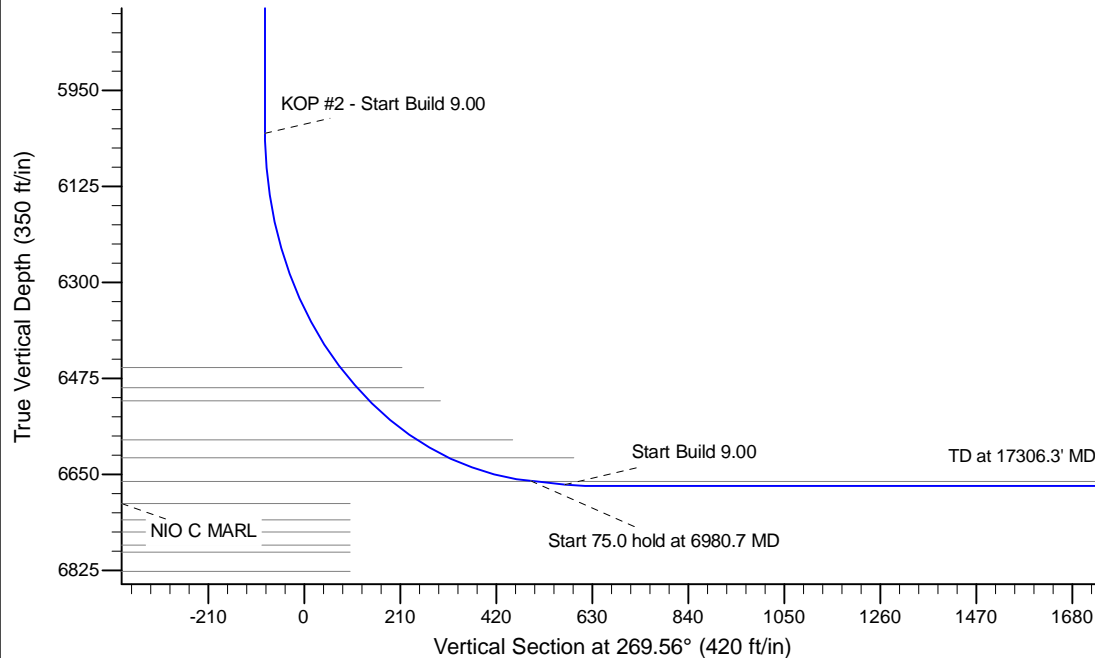

WELL DETAILS: Shadow A26-646					
Ground Level: 4643.0					
0.0	0.0	Northing	Easting	Latitude	Longitude
		1410768.96	3284828.36	40.456450	-104.476440
Plan: APD - Rev 1 (Shadow A26-646/Original Drilling)					
Created By: Shailey Jewell			Date: 8:13, January 11 2016		
Checked: _____			Date: _____		
Reviewed: _____			Date: _____		
Approved: _____			Date: _____		