

Project: Wattenberg Field
Site: A (Sec.30-T06N-R63W) Weld County, CO
Well: Shadow A26-637
Wellbore: Original Drilling
Design: APD - Rev 1

Northern Region Drilling - Working

Geodetic System: US State Plane 1983
Datum: North American Datum 1983
Ellipsoid: GRS 1980
Zone: Colorado Northern Zone
System Datum: Mean Sea Level

SECTION DETAILS

Sec	MD	Inc	Azi	TVD	+N/-S	+E/-W	Dleg	TFace	Vsect	Target
1	0.0	0.00	0.00	0.0	0.0	0.0	0.00	0.00	0.0	
2	2000.0	0.00	0.00	2000.0	0.0	0.0	0.00	0.00	0.0	
3	2337.5	6.75	183.00	2336.7	-19.8	-1.0	2.00	183.00	2.3	
4	5943.8	6.75	183.00	5918.0	-443.1	-23.2	0.00	0.00	52.4	
5	5977.5	7.61	159.85	5951.5	-447.2	-22.6	8.88	-85.16	52.0	
6	6963.4	85.00	268.98	6618.0	-535.0	-610.0	8.88	109.60	644.0	
7	7013.4	85.00	268.98	6622.4	-535.9	-659.8	0.00	0.00	693.7	
8	7138.4	90.00	268.98	6627.8	-538.1	-784.6	4.00	0.00	818.4	
9	17198.6	90.00	268.99	6628.0	-716.7	-10843.2	0.00	109.74	10866.9	Shadow A26-637 BHL 1710'FSL, 2097'FEL

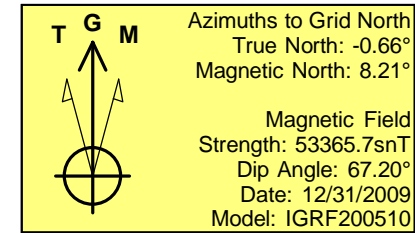
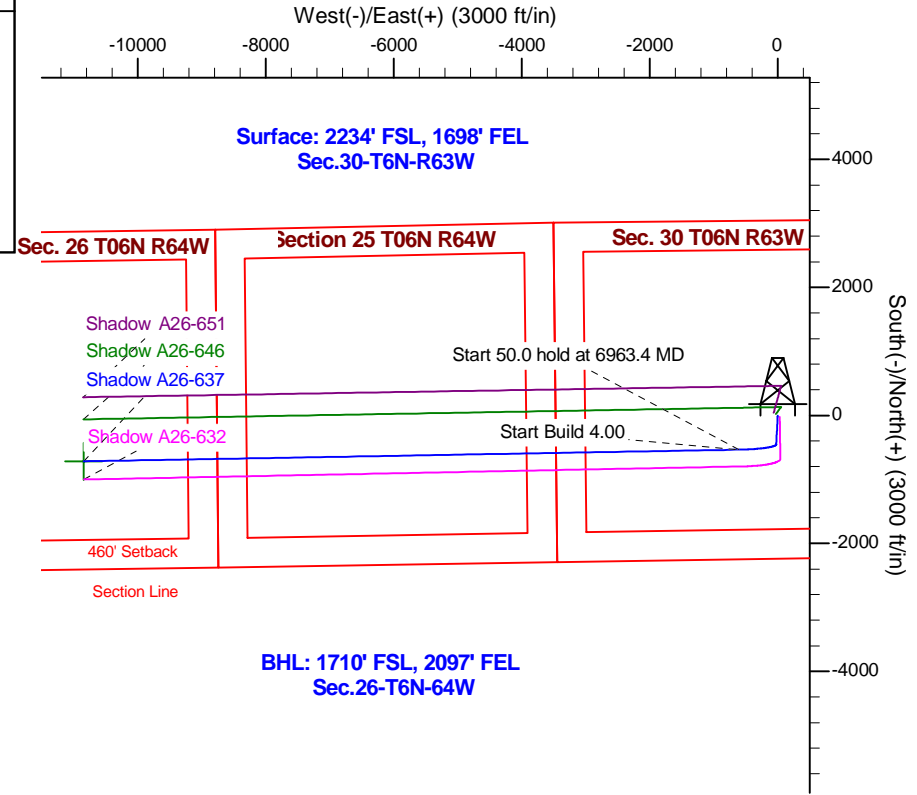
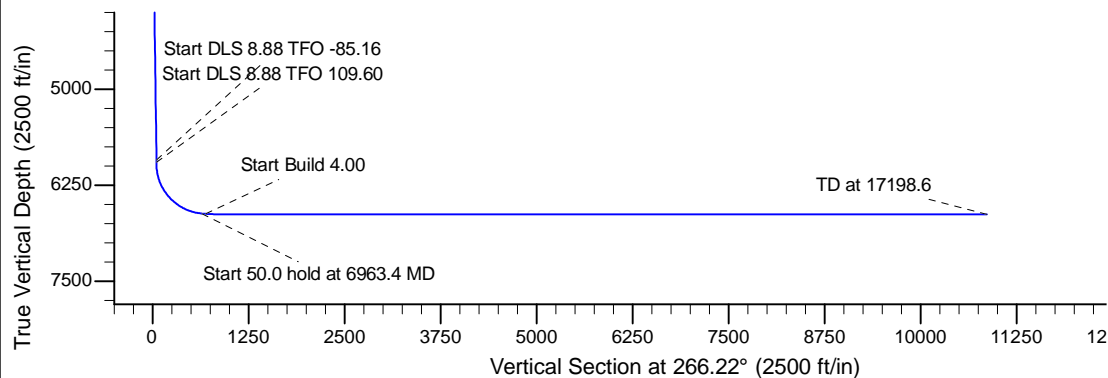
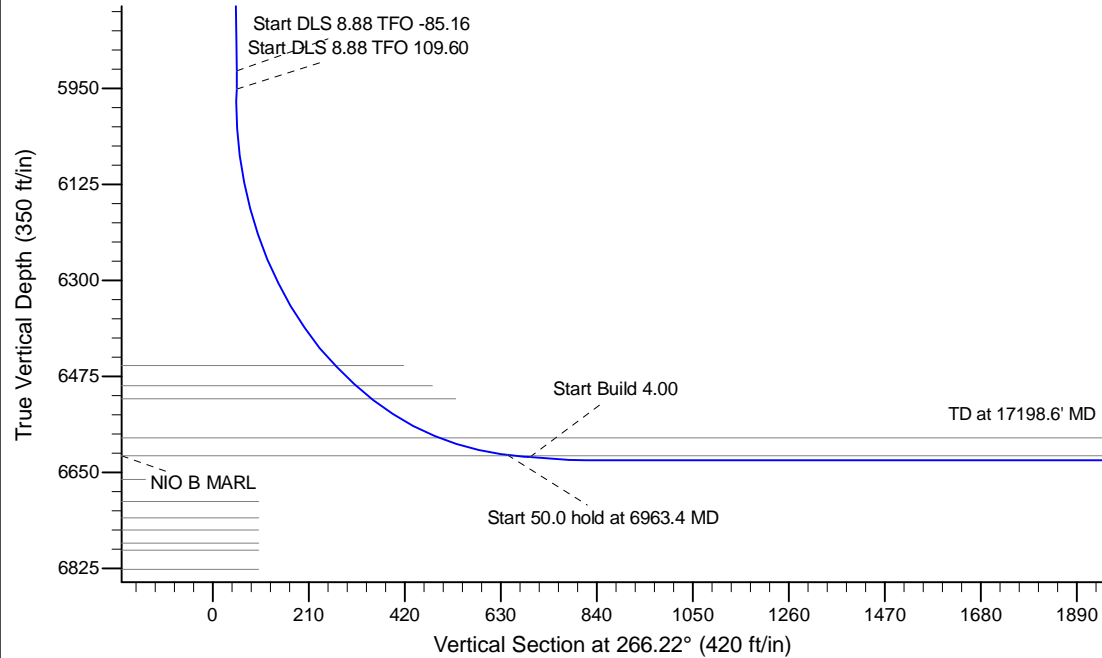

WELL DETAILS: Shadow A26-637					
Ground Level: 4643.0					
0.0	0.0	Northing	Easting	Latitude	Longitude
		1410747.45	3284859.22	40.456390	-104.476330
Plan: APD - Rev 1 (Shadow A26-637/Original Drilling)					
Created By: Shailey Jewell			Date: 7:14, January 11 2016		
Checked: _____			Date: _____		
Reviewed: _____			Date: _____		
Approved: _____			Date: _____		