



Lat40°, Inc. 6250 W. 10th Street, Unit 2, Greeley, CO 970-515-5294

LOCATION DRAWING

SHADOW A26-651 PAD

SECTION: 30  
TOWNSHIP: 6N  
RANGE: 63W  
6TH. P.M.  
WELD COUNTY, CO

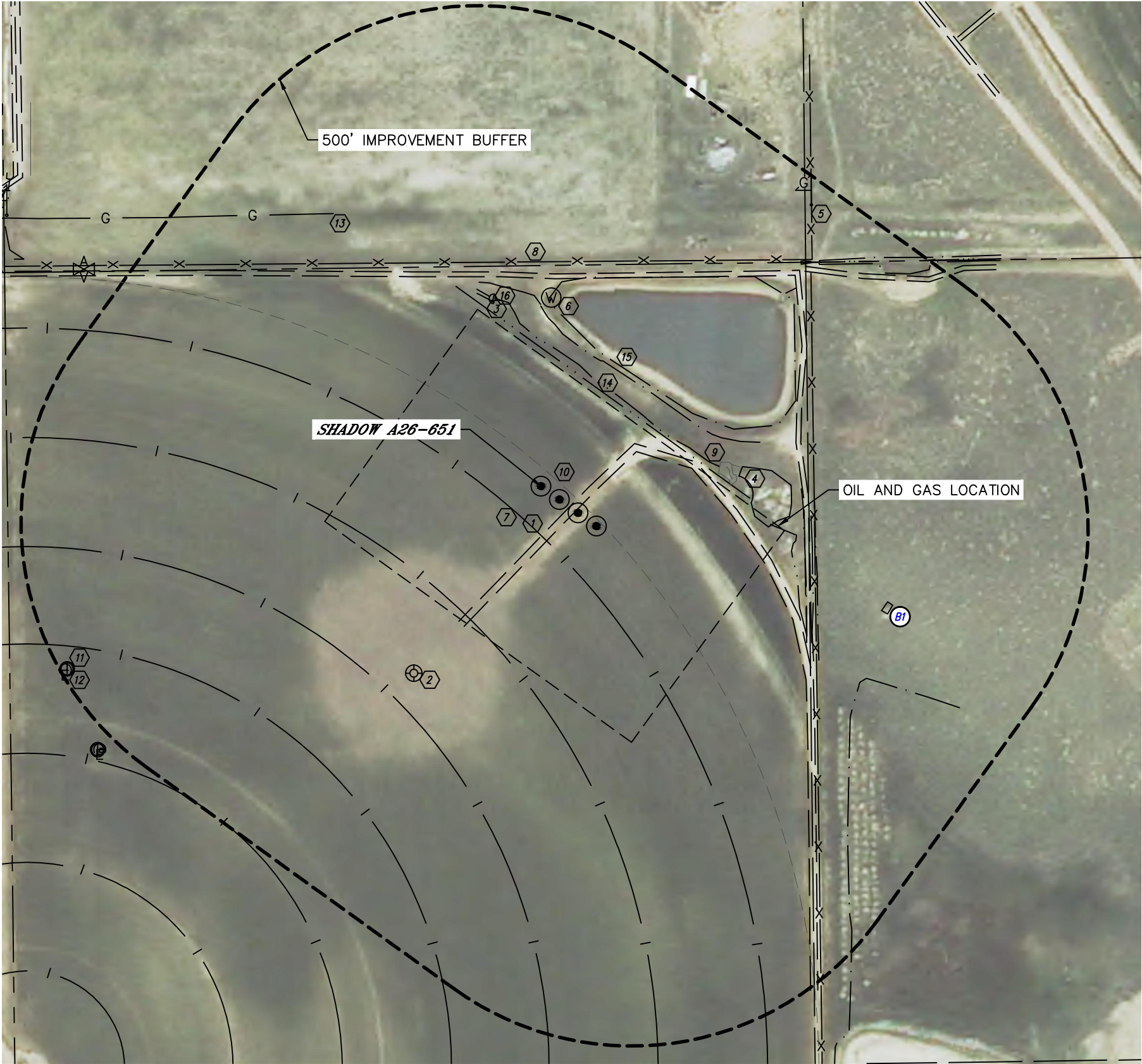

IMPROVEMENTS:  
(MEASURED FROM THE PROPOSED SHADOW A26-651 WELL LOCATION)

- BUI** NO BUILDING UNITS WITHIN 500' IMPROVEMENT BUFFER
- B1** BUILDING **B1** 597' SE (ABANDONED)
- 1** ROAD 58' SE, 343' N, 426' & 561' NE
- 2** EX. WELL HEAD 372' SW
- 3** PIPE 314' & 324' NW, 513', 566' & 734' NE
- 4** CONCRETE STRUCTURE 326' & 566' NE
- 5** GAS MARKER 642' NE
- 6** WATER MANHOLE 311' N
- 7** IRRIGATION PIVOT TRACK 59', 240', 419', 580' & 760' SW
- 8** FENCE 369' N, 449' E, 581' NE
- 9** DIRT PILE 293' NE
- 10** IRRIGATION END GUN 25' NE
- 11** IRRIGATION WELL 836' SW
- 12** ELECTRIC SERVICE 840' SW
- 13** GAS LINE LOCATE ±564' NW (WILLIAMS-OVERLAND)
- 14** DITCH 185', 195' & 586' NE, 383' & 447' SE
- 15** POND 237' NE, 616' SE
- 16** LOW AREA 311' NW

NEAREST CULTURAL ITEMS	
MEASURED FROM	PROPOSED WELL HEAD
BUILDING	±490' SE
BUILDING UNIT	±1937' SE
HIGH OCCUPANCY BUILDING UNIT	5280' +
DESIGNATED OUTSIDE ACTIVITY AREA	5280' +
PUBLIC ROAD (COUNTY ROAD 64)	±2205' S
ABOVE GROUND UTILITY	±1260' NW
RAILROAD	5280' +
PROPERTY LINE	±350' E

