

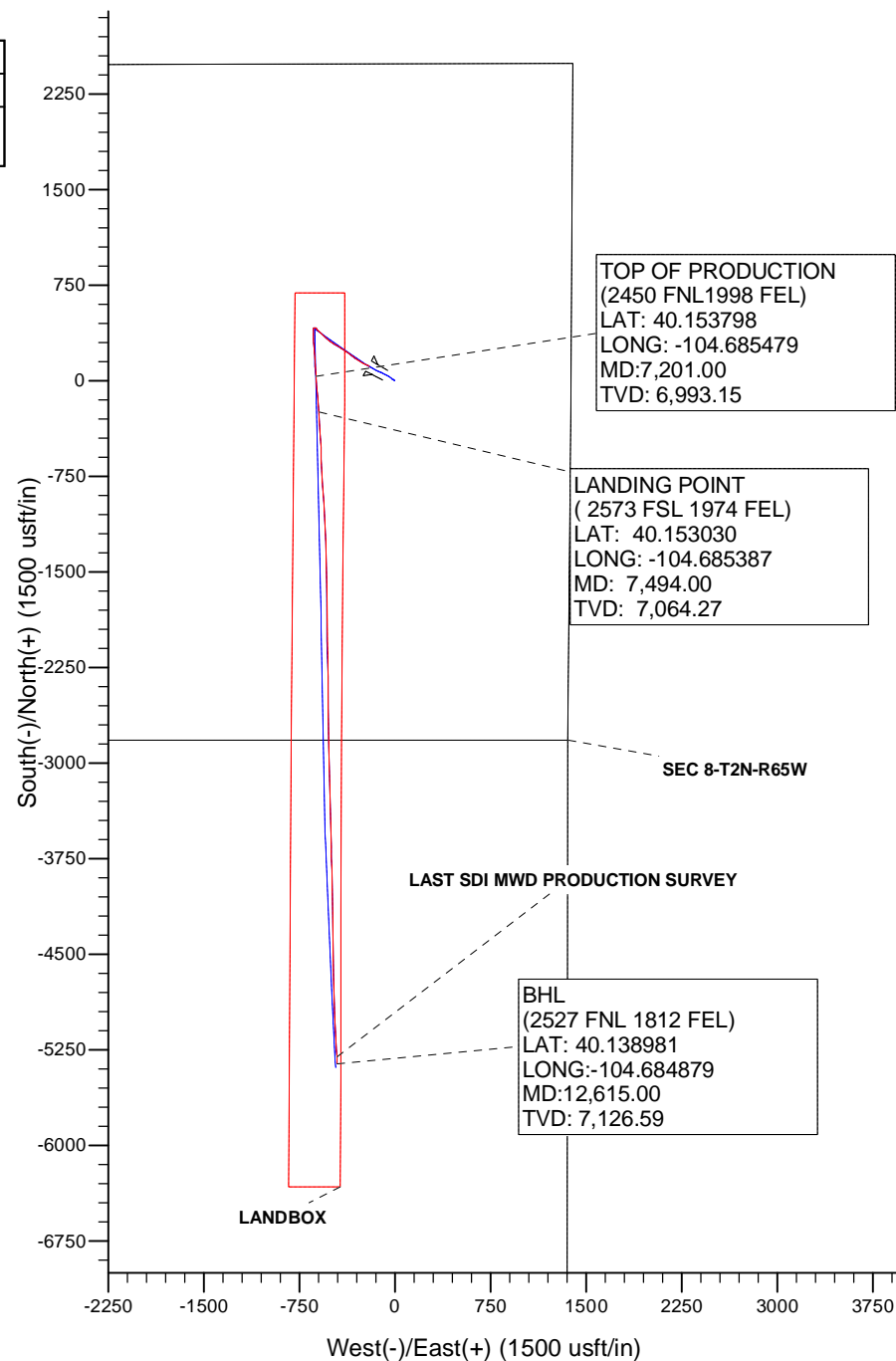

Project: WELD-NAD83-UTMFT13N
Site: 2N-65W-08 Sunflower 24-8HZ Pad
Well: SUNFLOWER 7N-17HZ
Wellbore: Plan A
Design: Plan A

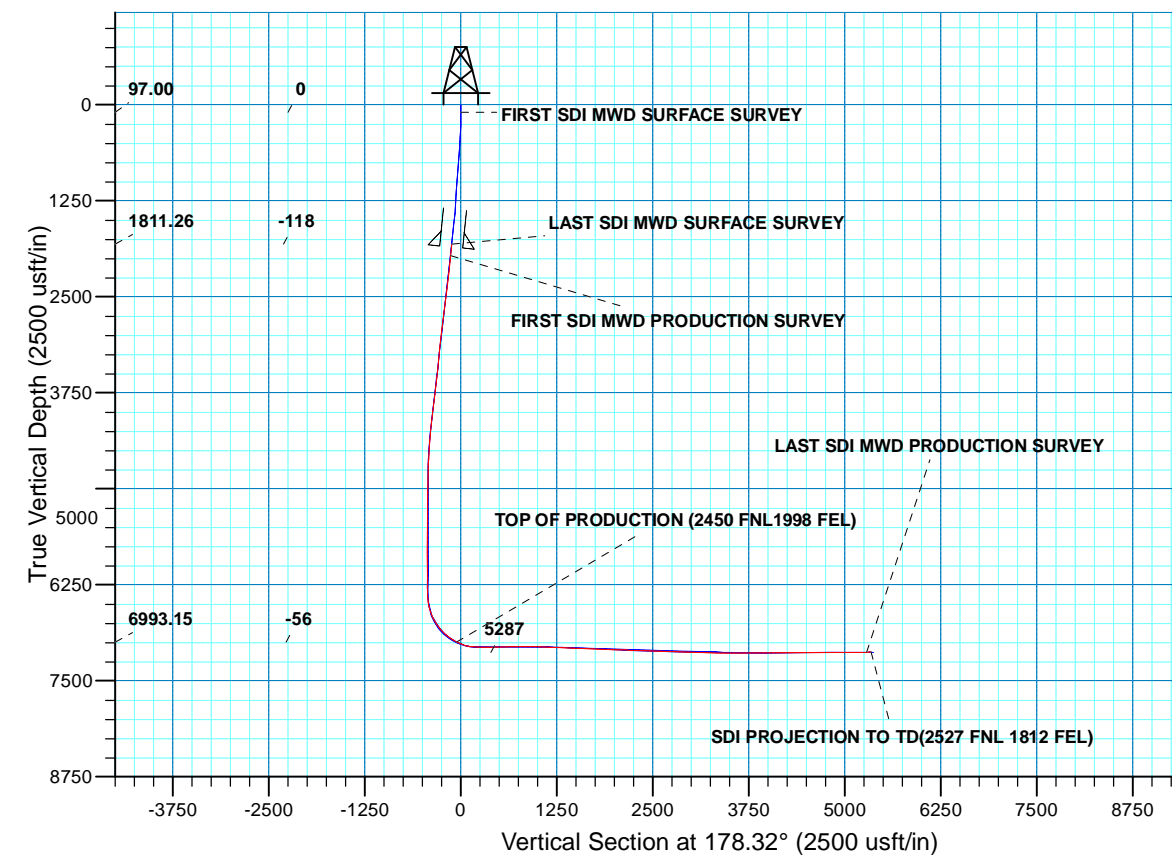

WELL DETAILS: SUNFLOWER 7N-17HZ					
GL 4901' & KB 20' @ 4921.00usft (PRECISION 461)					
+N/-S	+E/-W	Northing	Easting	Latitude	Longitude
0.00	0.00	14582858.54	1728924.24	40.153695	-104.683248



Company:	US ROCKIES WATTENBERG PLANNING	Local Co-ordinate Reference:	Well SUNFLOWER 7N-17HZ
Project:	WELD-NAD83-UTMFT13N	TVD Reference:	GL 4901' & KB 20' @ 4921.00usft (PRECISION 461)
Site:	2N-65W-08 Sunflower 24-8HZ Pad	MD Reference:	GL 4901' & KB 20' @ 4921.00usft (PRECISION 461)
Well:	SUNFLOWER 7N-17HZ	North Reference:	True
Wellbore:	Plan A	Survey Calculation Method:	Minimum Curvature
Design:	Plan A	Database:	Denver Sales

Project	WELD-NAD83-UTMFT13N		
Map System:	Universal Transverse Mercator (US Survey Feet)	System Datum:	Mean Sea Level
Geo Datum:	North American Datum 1983		
Map Zone:	Zone 13N (108 W to 102 W)		

Site		2N-65W-08 Sunflower 24-8HZ Pad						
Site Position:		Northing:	14,582,858.79	usft	Latitude:	40.153696		
From:	Lat/Long	Easting:	1,728,894.06	usft	Longitude:	-104.683356		
Position Uncertainty:	0.00	usft	Slot Radius:	13.200	in	Grid Convergence:	0.20	°

Well		SUNFLOWER 7N-17HZ				
Well Position	+N/-S	0.00 usft	Northing:	14,582,858.54 usft	Latitude:	40.153695
	+E/-W	0.00 usft	Easting:	1,728,924.24 usft	Longitude:	-104.683248
Position Uncertainty		3.28 usft	Wellhead Elevation:	0.00 usft	Ground Level:	4,901.00 usft

Wellbore	Plan A				
Magnetics	Model Name	Sample Date	Declination (°)	Dip Angle (°)	Field Strength (nT)
	HDGM	9/19/2015	8.40	66.68	52,520

Design	Plan A				
Audit Notes:					
Version:	1.0	Phase:	ACTUAL	Tie On Depth:	0.00
Vertical Section:	Depth From (TVD) (usft)	+N/-S (usft)	+E/-W (usft)	Direction (°)	
	0.00	0.00	0.00	178.32	

Survey Program	Date	11/16/2015			
From (usft)	To (usft)	Survey (Wellbore)	Tool Name	Description	
13.00	1,829.00	SDI MWD SURFACE (Plan A)	APC_ISCWSA REV 2 MWD	Fixed:v2:standard declination	
1,982.00	12,615.00	Survey #2 SDI MWD PRODUCTION (Plan A)	APC_ISCWSA REV 2 MWD+	Fixed:v2:crustal field declination	

Survey										
Measured Depth (usft)	Inclination (°)	Azimuth (°)	Vertical Depth (usft)	+N/-S (usft)	+E/-W (usft)	Vertical Section (usft)	Dogleg Rate (°/100usft)	Build Rate (°/100usft)	Turn Rate (°/100usft)	
0.00	0.00	0.00	0.00	0.00	0.00	0.00	0.00	0.00	0.00	
13.00	0.00	0.00	13.00	0.00	0.00	0.00	0.00	0.00	0.00	
97.00	0.81	298.60	97.00	0.28	-0.52	-0.30	0.96	0.96	0.00	
FIRST SDI MWD SURFACE SURVEY										
187.00	1.55	300.47	186.98	1.21	-2.13	-1.27	0.82	0.82	2.08	
277.00	2.47	303.91	276.92	2.91	-4.79	-3.04	1.03	1.02	3.82	
385.00	3.52	307.82	384.77	6.24	-9.34	-6.51	0.99	0.97	3.62	
475.00	4.84	312.43	474.53	10.49	-14.32	-10.91	1.51	1.47	5.12	

Company:	US ROCKIES WATTENBERG PLANNING	Local Co-ordinate Reference:	Well SUNFLOWER 7N-17HZ
Project:	WELD-NAD83-UTMFT13N	TVD Reference:	GL 4901' & KB 20' @ 4921.00usft (PRECISION 461)
Site:	2N-65W-08 Sunflower 24-8HZ Pad	MD Reference:	GL 4901' & KB 20' @ 4921.00usft (PRECISION 461)
Well:	SUNFLOWER 7N-17HZ	North Reference:	True
Wellbore:	Plan A	Survey Calculation Method:	Minimum Curvature
Design:	Plan A	Database:	Denver Sales

Survey										
Measured Depth (usft)	Inclination (°)	Azimuth (°)	Vertical Depth (usft)	+N/-S (usft)	+E/-W (usft)	Vertical Section (usft)	Dogleg Rate (°/100usft)	Build Rate (°/100usft)	Turn Rate (°/100usft)	
520.00	5.12	313.32	519.36	13.15	-17.19	-13.65	0.65	0.62	1.98	
610.00	6.15	310.47	608.92	19.04	-23.77	-19.72	1.19	1.14	-3.17	
700.00	7.36	306.60	698.30	25.60	-32.07	-26.53	1.44	1.34	-4.30	
790.00	8.83	301.79	787.40	32.68	-42.57	-33.91	1.80	1.63	-5.34	
880.00	8.68	300.02	876.35	39.71	-54.32	-41.29	0.34	-0.17	-1.97	
970.00	8.79	298.78	965.31	46.42	-66.23	-48.34	0.24	0.12	-1.38	
1,060.00	8.72	296.06	1,054.26	52.73	-78.39	-55.01	0.47	-0.08	-3.02	
1,150.00	8.81	293.48	1,143.21	58.47	-90.84	-61.11	0.45	0.10	-2.87	
1,240.00	9.47	288.95	1,232.07	63.62	-104.16	-66.65	1.08	0.73	-5.03	
1,330.00	10.33	289.26	1,320.72	68.69	-118.78	-72.14	0.96	0.96	0.34	
1,421.00	10.30	295.28	1,410.26	74.86	-133.84	-78.75	1.18	-0.03	6.62	
1,556.00	10.45	301.17	1,543.05	86.35	-155.23	-90.86	0.79	0.11	4.36	
1,646.00	10.77	301.45	1,631.51	94.96	-169.39	-99.88	0.36	0.36	0.31	
1,736.00	10.78	301.08	1,719.93	103.69	-183.77	-109.03	0.08	0.01	-0.41	
1,829.00	10.97	299.93	1,811.26	112.60	-198.89	-118.38	0.31	0.20	-1.24	
LAST SDI MWD SURFACE SURVEY										
1,870.00	11.35	299.53	1,851.48	116.53	-205.78	-122.51	0.95	0.93	-0.98	
9 5/8"										
1,982.00	12.39	298.55	1,961.09	127.71	-225.92	-134.27	0.95	0.93	-0.87	
FIRST SDI MWD PRODUCTION SURVEY										
2,077.00	11.67	294.48	2,054.00	136.56	-243.62	-143.64	1.17	-0.76	-4.28	
2,171.00	12.12	302.81	2,145.99	145.85	-260.57	-153.42	1.89	0.48	8.86	
2,265.00	12.12	298.26	2,237.90	155.87	-277.55	-163.94	1.02	0.00	-4.84	
2,360.00	11.38	297.22	2,330.91	164.87	-294.67	-173.44	0.81	-0.78	-1.09	
2,455.00	10.72	302.71	2,424.15	173.94	-310.44	-182.96	1.31	-0.69	5.78	
2,550.00	11.47	313.83	2,517.38	185.25	-324.69	-194.69	2.38	0.79	11.71	
2,645.00	11.96	310.42	2,610.40	198.18	-339.00	-208.03	0.89	0.52	-3.59	
2,741.00	10.58	305.81	2,704.55	209.78	-353.72	-220.06	1.72	-1.44	-4.80	
2,835.00	11.71	306.98	2,796.78	220.57	-368.34	-231.28	1.23	1.20	1.24	
2,931.00	11.83	303.71	2,890.76	231.89	-384.31	-243.06	0.71	0.13	-3.41	
3,025.00	11.00	301.63	2,982.90	241.94	-399.96	-253.57	0.99	-0.88	-2.21	
3,121.00	10.30	299.89	3,077.25	251.02	-415.20	-263.09	0.80	-0.73	-1.81	
3,216.00	11.56	302.68	3,170.52	260.40	-430.58	-272.91	1.44	1.33	2.94	
3,311.00	10.86	300.94	3,263.71	270.14	-446.26	-283.11	0.82	-0.74	-1.83	
3,406.00	9.88	299.33	3,357.16	278.73	-461.05	-292.13	1.08	-1.03	-1.69	
3,501.00	10.63	303.33	3,450.64	287.54	-475.47	-301.36	1.09	0.79	4.21	
3,597.00	10.26	301.59	3,545.05	296.88	-490.15	-311.13	0.51	-0.39	-1.81	
3,692.00	10.75	306.52	3,638.46	306.59	-504.48	-321.25	1.08	0.52	5.19	
3,787.00	10.19	306.63	3,731.88	316.87	-518.34	-331.93	0.59	-0.59	0.12	
3,882.00	10.69	314.18	3,825.31	328.03	-531.41	-343.47	1.53	0.53	7.95	
3,977.00	10.08	312.23	3,918.75	339.76	-543.88	-355.56	0.74	-0.64	-2.05	
4,072.00	9.19	315.47	4,012.41	350.75	-555.36	-366.88	1.10	-0.94	3.41	

Company:	US ROCKIES WATTENBERG PLANNING	Local Co-ordinate Reference:	Well SUNFLOWER 7N-17HZ
Project:	WELD-NAD83-UTMFT13N	TVD Reference:	GL 4901' & KB 20' @ 4921.00usft (PRECISION 461)
Site:	2N-65W-08 Sunflower 24-8HZ Pad	MD Reference:	GL 4901' & KB 20' @ 4921.00usft (PRECISION 461)
Well:	SUNFLOWER 7N-17HZ	North Reference:	True
Wellbore:	Plan A	Survey Calculation Method:	Minimum Curvature
Design:	Plan A	Database:	Denver Sales

Survey										
Measured Depth (usft)	Inclination (°)	Azimuth (°)	Vertical Depth (usft)	+N/-S (usft)	+E/-W (usft)	Vertical Section (usft)	Dogleg Rate (°/100usft)	Build Rate (°/100usft)	Turn Rate (°/100usft)	
4,167.00	9.00	314.49	4,106.22	361.37	-565.98	-377.81	0.26	-0.20	-1.03	
4,262.00	8.47	313.45	4,200.11	371.39	-576.36	-388.13	0.58	-0.56	-1.09	
4,357.00	7.45	311.20	4,294.20	380.26	-586.07	-397.28	1.12	-1.07	-2.37	
4,453.00	6.72	312.53	4,389.46	388.15	-594.90	-405.43	0.78	-0.76	1.39	
4,547.00	5.15	308.30	4,482.96	394.49	-602.26	-411.97	1.73	-1.67	-4.50	
4,643.00	4.67	308.53	4,578.61	399.59	-608.70	-417.26	0.50	-0.50	0.24	
4,737.00	3.17	310.38	4,672.38	403.66	-613.67	-421.48	1.60	-1.60	1.97	
4,832.00	0.99	338.25	4,767.32	406.12	-615.98	-424.01	2.46	-2.29	29.34	
4,928.00	1.22	16.73	4,863.30	407.87	-615.99	-425.76	0.79	0.24	40.08	
5,022.00	1.24	313.85	4,957.28	409.53	-616.44	-427.43	1.37	0.02	-66.89	
5,117.00	1.17	334.35	5,052.26	411.12	-617.60	-429.05	0.46	-0.07	21.58	
5,211.00	1.44	351.04	5,146.24	413.15	-618.20	-431.10	0.49	0.29	17.76	
5,306.00	1.73	286.44	5,241.21	414.74	-619.76	-432.73	1.80	0.31	-68.00	
5,401.00	1.50	279.76	5,336.17	415.35	-622.36	-433.42	0.31	-0.24	-7.03	
5,496.00	1.37	282.06	5,431.14	415.80	-624.69	-433.94	0.15	-0.14	2.42	
5,590.00	1.10	282.75	5,525.12	416.24	-626.67	-434.43	0.29	-0.29	0.73	
5,685.00	0.97	285.81	5,620.10	416.66	-628.34	-434.90	0.15	-0.14	3.22	
5,780.00	1.12	270.79	5,715.09	416.89	-630.04	-435.18	0.33	0.16	-15.81	
5,875.00	0.85	257.19	5,810.07	416.75	-631.65	-435.08	0.37	-0.28	-14.32	
5,971.00	0.93	252.68	5,906.06	416.36	-633.09	-434.74	0.11	0.08	-4.70	
6,064.00	0.54	271.18	5,999.05	416.14	-634.25	-434.56	0.49	-0.42	19.89	
6,160.00	0.48	259.25	6,095.05	416.07	-635.10	-434.51	0.13	-0.06	-12.43	
6,255.00	1.43	294.84	6,190.04	416.50	-636.57	-434.98	1.13	1.00	37.46	
6,349.00	0.78	212.91	6,284.02	416.45	-637.98	-434.98	1.63	-0.69	-87.16	
6,444.00	0.65	196.75	6,379.02	415.39	-638.48	-433.93	0.25	-0.14	-17.01	
6,539.00	10.03	191.60	6,473.50	406.76	-640.31	-425.35	9.88	9.87	-5.42	
6,633.00	15.45	178.68	6,565.17	386.20	-641.67	-404.85	6.48	5.77	-13.74	
6,729.00	23.23	178.74	6,655.68	354.44	-640.95	-373.08	8.10	8.10	0.06	
6,824.00	32.85	179.25	6,739.43	309.84	-640.20	-328.48	10.13	10.13	0.54	
6,919.00	39.31	172.62	6,816.20	254.15	-635.99	-272.69	7.94	6.80	-6.98	
7,014.00	46.79	176.54	6,885.58	189.65	-630.03	-208.04	8.36	7.87	4.13	
7,109.00	54.92	178.64	6,945.51	116.10	-627.01	-134.44	8.73	8.56	2.21	
7,201.00	62.66	176.20	6,993.15	37.57	-623.40	-55.83	8.71	8.41	-2.65	
TOP OF PRODUCTION (2450 FNL1998 FEL)										
7,203.00	62.83	176.15	6,994.07	35.80	-623.29	-54.05	8.71	8.44	-2.45	
7,298.00	69.68	174.38	7,032.30	-50.81	-616.08	32.72	7.41	7.21	-1.86	
7,392.00	80.45	173.11	7,056.49	-140.95	-606.17	123.12	11.53	11.46	-1.35	
7,486.00	90.03	176.89	7,064.28	-234.15	-598.04	216.51	10.95	10.19	4.02	
7,494.00	90.18	176.94	7,064.27	-242.14	-597.61	224.51	2.03	1.92	0.67	
LANDING POINT (2573 FSL 1974 FEL)										
7,581.00	91.85	177.53	7,062.73	-329.02	-593.42	311.48	2.03	1.92	0.67	
7,676.00	91.04	176.49	7,060.33	-423.86	-588.46	406.42	1.39	-0.85	-1.09	

Company:	US ROCKIES WATTENBERG PLANNING	Local Co-ordinate Reference:	Well SUNFLOWER 7N-17HZ
Project:	WELD-NAD83-UTMFT13N	TVD Reference:	GL 4901' & KB 20' @ 4921.00usft (PRECISION 461)
Site:	2N-65W-08 Sunflower 24-8HZ Pad	MD Reference:	GL 4901' & KB 20' @ 4921.00usft (PRECISION 461)
Well:	SUNFLOWER 7N-17HZ	North Reference:	True
Wellbore:	Plan A	Survey Calculation Method:	Minimum Curvature
Design:	Plan A	Database:	Denver Sales

Survey										
Measured Depth (usft)	Inclination (°)	Azimuth (°)	Vertical Depth (usft)	+N/-S (usft)	+E/-W (usft)	Vertical Section (usft)	Dogleg Rate (°/100usft)	Build Rate (°/100usft)	Turn Rate (°/100usft)	
7,771.00	90.60	177.06	7,058.97	-518.69	-583.12	501.38	0.76	-0.46	0.60	
7,866.00	90.00	177.35	7,058.47	-613.58	-578.49	596.36	0.70	-0.63	0.31	
7,961.00	90.13	177.44	7,058.37	-708.48	-574.17	691.34	0.17	0.14	0.09	
8,055.00	91.98	176.71	7,056.64	-802.34	-569.37	785.30	2.12	1.97	-0.78	
8,150.00	89.93	175.67	7,055.05	-897.11	-563.06	880.22	2.42	-2.16	-1.09	
8,245.00	89.19	176.33	7,055.78	-991.87	-556.43	975.13	1.04	-0.78	0.69	
8,341.00	88.05	177.00	7,058.09	-1,087.68	-550.85	1,071.06	1.38	-1.19	0.70	
8,436.00	87.85	177.07	7,061.49	-1,182.49	-545.94	1,165.98	0.22	-0.21	0.07	
8,531.00	87.78	177.65	7,065.11	-1,277.32	-541.57	1,260.90	0.61	-0.07	0.61	
8,626.00	87.52	179.18	7,069.01	-1,372.20	-538.94	1,355.81	1.63	-0.27	1.61	
8,720.00	87.65	179.50	7,072.97	-1,466.11	-537.86	1,449.72	0.37	0.14	0.34	
8,815.00	88.15	178.33	7,076.45	-1,561.03	-536.06	1,544.64	1.34	0.53	-1.23	
8,910.00	87.85	179.63	7,079.77	-1,655.96	-534.37	1,639.58	1.40	-0.32	1.37	
9,006.00	88.99	180.81	7,082.41	-1,751.92	-534.74	1,735.49	1.71	1.19	1.23	
9,100.00	88.59	180.34	7,084.40	-1,845.89	-535.68	1,829.39	0.66	-0.43	-0.50	
9,196.00	86.97	178.95	7,088.12	-1,941.81	-535.09	1,925.29	2.22	-1.69	-1.45	
9,291.00	86.47	178.85	7,093.55	-2,036.64	-533.27	2,020.13	0.54	-0.53	-0.11	
9,386.00	86.54	177.96	7,099.34	-2,131.42	-530.63	2,114.95	0.94	0.07	-0.94	
9,481.00	87.92	177.90	7,103.94	-2,226.25	-527.20	2,209.83	1.45	1.45	-0.06	
9,575.00	88.08	179.65	7,107.22	-2,320.16	-525.19	2,303.77	1.87	0.17	1.86	
9,669.00	89.16	180.00	7,109.48	-2,414.14	-524.91	2,397.71	1.21	1.15	0.37	
9,764.00	88.25	179.94	7,111.63	-2,509.11	-524.86	2,492.64	0.96	-0.96	-0.06	
9,859.00	87.58	180.14	7,115.08	-2,604.05	-524.92	2,587.54	0.74	-0.71	0.21	
9,954.00	88.42	179.64	7,118.40	-2,698.99	-524.74	2,682.44	1.03	0.88	-0.53	
10,049.00	87.68	178.34	7,121.63	-2,793.92	-523.07	2,777.38	1.57	-0.78	-1.37	
10,144.00	87.24	179.17	7,125.84	-2,888.80	-521.01	2,872.28	0.99	-0.46	0.87	
10,238.00	88.83	178.27	7,129.06	-2,982.72	-518.91	2,966.22	1.94	1.69	-0.96	
10,333.00	88.83	178.63	7,131.00	-3,077.66	-516.34	3,061.20	0.38	0.00	0.38	
10,428.00	90.00	178.10	7,131.97	-3,172.62	-513.63	3,156.19	1.35	1.23	-0.56	
10,523.00	89.16	179.01	7,132.67	-3,267.58	-511.23	3,251.19	1.30	-0.88	0.96	
10,616.00	87.68	178.88	7,135.24	-3,360.53	-509.52	3,344.14	1.60	-1.59	-0.14	
10,710.00	87.88	178.93	7,138.88	-3,454.44	-507.73	3,438.07	0.22	0.21	0.05	
10,805.00	88.52	178.21	7,141.86	-3,549.36	-505.36	3,533.02	1.01	0.67	-0.76	
10,900.00	89.40	177.86	7,143.58	-3,644.29	-502.10	3,628.00	1.00	0.93	-0.37	
10,995.00	90.97	177.22	7,143.28	-3,739.20	-498.02	3,722.99	1.78	1.65	-0.67	
11,090.00	91.51	177.94	7,141.22	-3,834.09	-494.01	3,817.96	0.95	0.57	0.76	
11,182.00	91.31	179.13	7,138.96	-3,926.03	-491.66	3,909.93	1.31	-0.22	1.29	
11,276.00	90.20	179.51	7,137.72	-4,020.01	-490.54	4,003.90	1.25	-1.18	0.40	
11,367.00	90.37	179.83	7,137.27	-4,111.01	-490.02	4,094.88	0.40	0.19	0.35	
11,462.00	91.44	179.02	7,135.77	-4,205.99	-489.07	4,189.85	1.41	1.13	-0.85	
11,556.00	90.17	179.16	7,134.45	-4,299.97	-487.57	4,283.83	1.36	-1.35	0.15	
11,651.00	90.00	179.22	7,134.31	-4,394.96	-486.23	4,378.82	0.19	-0.18	0.06	

Company:	US ROCKIES WATTENBERG PLANNING	Local Co-ordinate Reference:	Well SUNFLOWER 7N-17HZ
Project:	WELD-NAD83-UTMFT13N	TVD Reference:	GL 4901' & KB 20' @ 4921.00usft (PRECISION 461)
Site:	2N-65W-08 Sunflower 24-8HZ Pad	MD Reference:	GL 4901' & KB 20' @ 4921.00usft (PRECISION 461)
Well:	SUNFLOWER 7N-17HZ	North Reference:	True
Wellbore:	Plan A	Survey Calculation Method:	Minimum Curvature
Design:	Plan A	Database:	Denver Sales

Survey										
Measured Depth (usft)	Inclination (°)	Azimuth (°)	Vertical Depth (usft)	+N/-S (usft)	+E/-W (usft)	Vertical Section (usft)	Dogleg Rate (°/100usft)	Build Rate (°/100usft)	Turn Rate (°/100usft)	
11,746.00	90.74	178.93	7,133.69	-4,489.94	-484.70	4,473.80	0.84	0.78	-0.31	
11,841.00	91.24	179.29	7,132.05	-4,584.92	-483.22	4,568.78	0.65	0.53	0.38	
11,936.00	90.20	179.35	7,130.86	-4,679.90	-482.10	4,663.76	1.10	-1.09	0.06	
12,032.00	90.47	178.75	7,130.30	-4,775.89	-480.50	4,759.75	0.69	0.28	-0.63	
12,127.00	90.10	177.82	7,129.82	-4,870.84	-477.66	4,854.74	1.05	-0.39	-0.98	
12,222.00	90.23	177.49	7,129.55	-4,965.76	-473.77	4,949.74	0.37	0.14	-0.35	
12,317.00	89.90	177.98	7,129.44	-5,060.69	-470.02	5,044.73	0.62	-0.35	0.52	
12,412.00	89.46	177.42	7,129.97	-5,155.61	-466.21	5,139.72	0.75	-0.46	-0.59	
12,508.00	90.94	176.88	7,129.64	-5,251.49	-461.43	5,235.70	1.64	1.54	-0.56	
12,559.00	91.85	177.05	7,128.40	-5,302.40	-458.73	5,286.67	1.82	1.78	0.33	
LAST SDI MWD PRODUCTION SURVEY										
12,615.00	91.85	177.05	7,126.59	-5,358.30	-455.85	5,342.63	0.00	0.00	0.00	
SDI PROJECTION TO TD(2527 FNL 1812 FEL)										

Casing Points					
Measured Depth (usft)	Vertical Depth (usft)	Name	Casing Diameter (in)	Hole Diameter (in)	
1,870.00	1,851.48	9 5/8"	9.625	13.500	

Design Annotations					
Measured Depth (usft)	Vertical Depth (usft)	Local Coordinates		Comment	
		+N/-S (usft)	+E/-W (usft)		
97.00	97.00	0.28	-0.52	FIRST SDI MWD SURFACE SURVEY	
1,829.00	1,811.26	112.60	-198.89	LAST SDI MWD SURFACE SURVEY	
1,982.00	1,961.09	127.71	-225.92	FIRST SDI MWD PRODUCTION SURVEY	
7,201.00	6,993.15	37.57	-623.40	TOP OF PRODUCTION (2450 FNL1998 FEL)	
7,494.00	7,064.27	-242.14	-597.61	LANDING POINT (2573 FSL 1974 FEL)	
12,559.00	7,128.40	-5,302.40	-458.73	LAST SDI MWD PRODUCTION SURVEY	
12,615.00	7,126.59	-5,358.30	-455.85	SDI PROJECTION TO TD(2527 FNL 1812 FEL)	

Checked By: _____ Approved By: _____ Date: _____