



January 5, 2016

Mr. Paul Schwarz
Anadarko Petroleum Corporation
1099 18th Street, Suite 1800
Denver, Colorado 80202

**RE: Form 4 (Interim Reclamation Completion Notice)
Lambrecht 17-2 (Location: 428886)
Kerr McGee Oil & Gas Onshore LP (Operator: 47120)**

Dear Mr. Schwarz:

Apex Companies, LLC (Apex) is pleased to present this letter to Anadarko Petroleum Corporation (Anadarko) and Kerr McGee Oil & Gas Onshore LP documenting the results of a vegetation assessment that demonstrates successful completion of interim reclamation efforts on the Lambrecht 17-2 (428886) location in Weld County, Colorado.

Based on communications with Anadarko personnel and subsequent site visits, Apex inspectors confirmed that the unused portions of the reduced production footprint have been stabilized and seeded with Anadarko Dryland Pasture Mix. This seed mixture consists of Tetraploid Perennial Ryegrass (19.68%), Smooth Brome, Lincoln (18.66%), Intermediate Wheatgrass, Oahe (14.76%), Dahurian Wildrye (14.44%), Orchardgrass, Paiute (14.29%), and Pubescent Wheatgrass Luna (13.35%).

On July 9, 2015, modified step-point vegetation surveys were conducted on the reclaimed portion of the well pad, and on adjacent undisturbed reference areas. Foliar and basal cover, along with non-vegetated, and noxious weed occurrences were documented; 100 survey points were recorded within the reclaimed disturbance and 100 survey points were recorded within the undisturbed reference area. All noxious weeds as defined by the Colorado Department of Agriculture were excluded from the vegetative coverage calculation.

Survey results indicate the reclaimed area has a foliar vegetative cover that is 86.57% of the undisturbed reference area. Vegetation survey results are provided in the attached vegetation survey summary tables and data sheets. Based on the results of the survey, interim reclamation as defined by COGCC rule 1003.e (2) has been achieved. Photographs required by Rule 1003.e (3) are also attached.

Apex appreciates the opportunity to provide environmental consulting services to Anadarko with this project. Should you have any questions or require additional information, please don't hesitate to contact me.

Sincerely,
Apex Companies, LLC

A handwritten signature in black ink, appearing to read 'Chris Hines', written over a horizontal line.

Chris Hines
Project Manager
970-261-1127
chris.hines@apexcos.com

Attachments:

1. Vegetation Survey (Summary of Findings)
2. Site Diagram
3. Topographic Location Map
4. Vegetation Survey (Photos)
5. Vegetation Survey (Field Data Tables)



Vegetation Survey (Summary of Field Data)

Client	Kerr McGee Oil & Gas Onshore LLC
COGCC Location Name (ID)	Lambrecht 17-2 (428886)
Assessment Date	7/9/2015
Inspector Name - Title	Zac Tuthill- Environmental Specialist
Data Processor Name - Title	Tyler Dooley- Environmental Specialist

Based on the survey methodology, the Foliar Cover % in each survey area is calculated by summing the total number of foliar occurrences, minus noxious weeds, and dividing by the total occurrences in the transect. For this location:

Reclaim Area (Foliar Cover)	Reference Area (Foliar Cover)
$(30 + 43 + 0) / 175 =$ 41.71%	$(93 + 0 + 0) / 193 =$ 48.19%

The Percent of Reference (%) used to evaluate each reclaim area for compliance with COGCC Rule 1003.e(2) for determining interim reclamation success, is calculated by dividing the Foliar Cover % in the Reclaim Area by the Foliar Cover % in the Reference Area. For this location:

Percent of Reference (Reclaim % / Reference %)
$41.71\% / 48.19\% =$ 86.57%

Reclaim Area Vegetation

Foliar Cover	41.71%
Basal Cover	41.14%
Non Vegetated	17.14%
Noxious Weeds	0.00%
QA Total <i>(must equal 100)</i>	100.00%
Grass (Foliar)	30
Forb (Foliar)	43
Shrubs (Foliar)	0
Noxious Weed (Foliar)	0
Grass (Basal)	21
Forb (Basal)	51
Shrubs (Basal)	0
Noxious Weed (Basal)	0
Bare Ground	7
Litter	23
Rock	0
Total Occurrences	175

Reference Area Vegetation

Foliar Cover	48.19%
Basal Cover	48.19%
Non Vegetated	3.63%
Noxious Weeds	0.00%
QA Total <i>(must equal 100)</i>	100.00%
Grass (Foliar)	93
Forb (Foliar)	0
Shrubs (Foliar)	0
Noxious Weed (Foliar)	0
Grass (Basal)	93
Forb (Basal)	0
Shrubs (Basal)	0
Noxious Weed (Basal)	0
Bare Ground	0
Litter	7
Rock	0
Total Occurrences	193

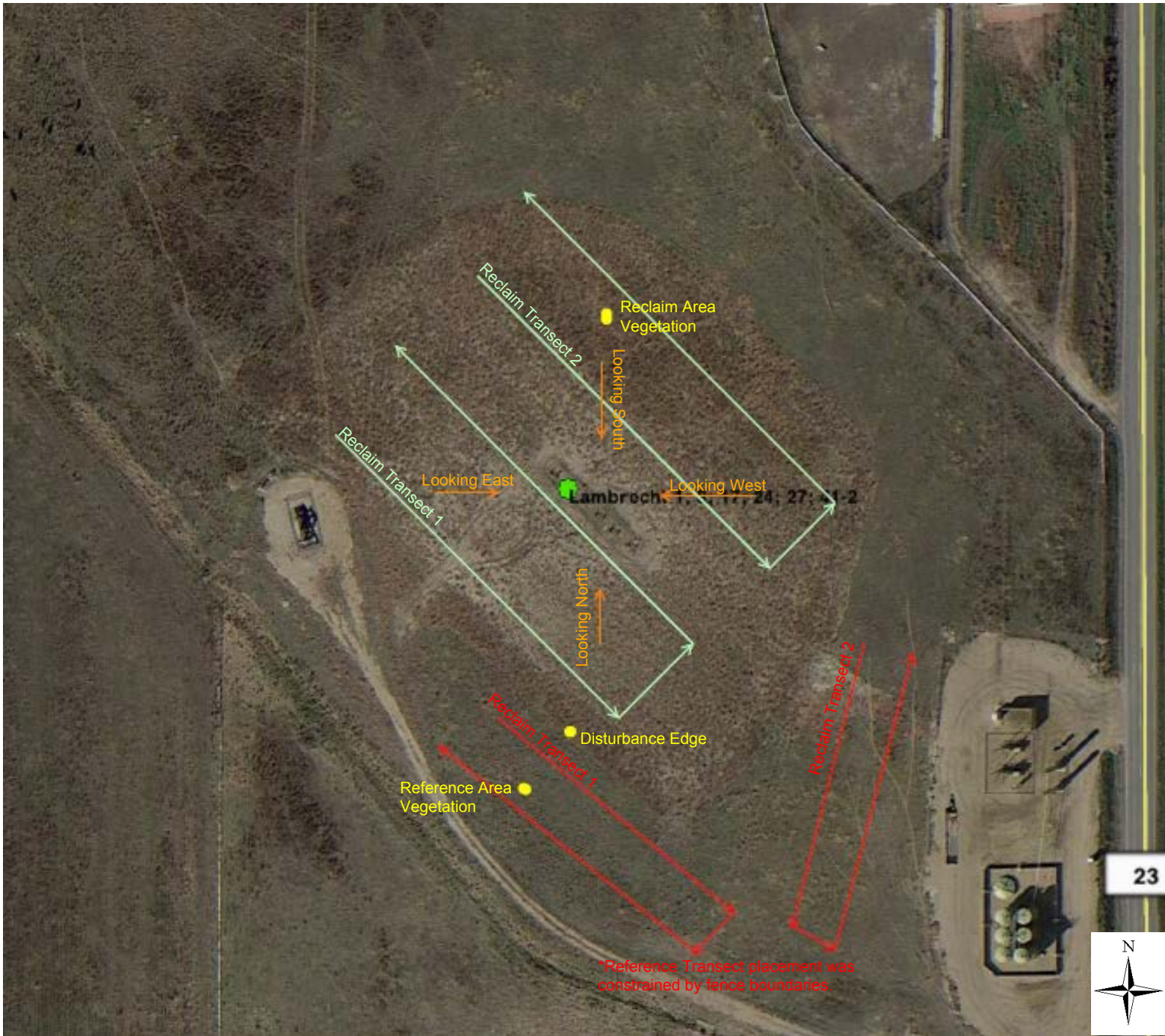

Vegetation Survey Site Map

Lambrecht 17-2
(428886)

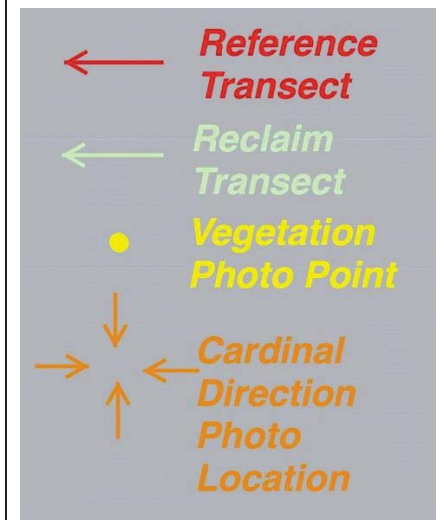

Legal Description: NENE, Sec 2,
T1N-R67W
County: Weld

Land Use: Rangeland
Reference Area Cover: 48.19%
Reclamation Cover: 41.71%
Cover Ratio
(Reclaim/Reference): 86.57%

Inspector: Zac Tuthill
Assessment Date: July 9, 2015

Lambrecht 17-2 (428886) Topographic Location Map

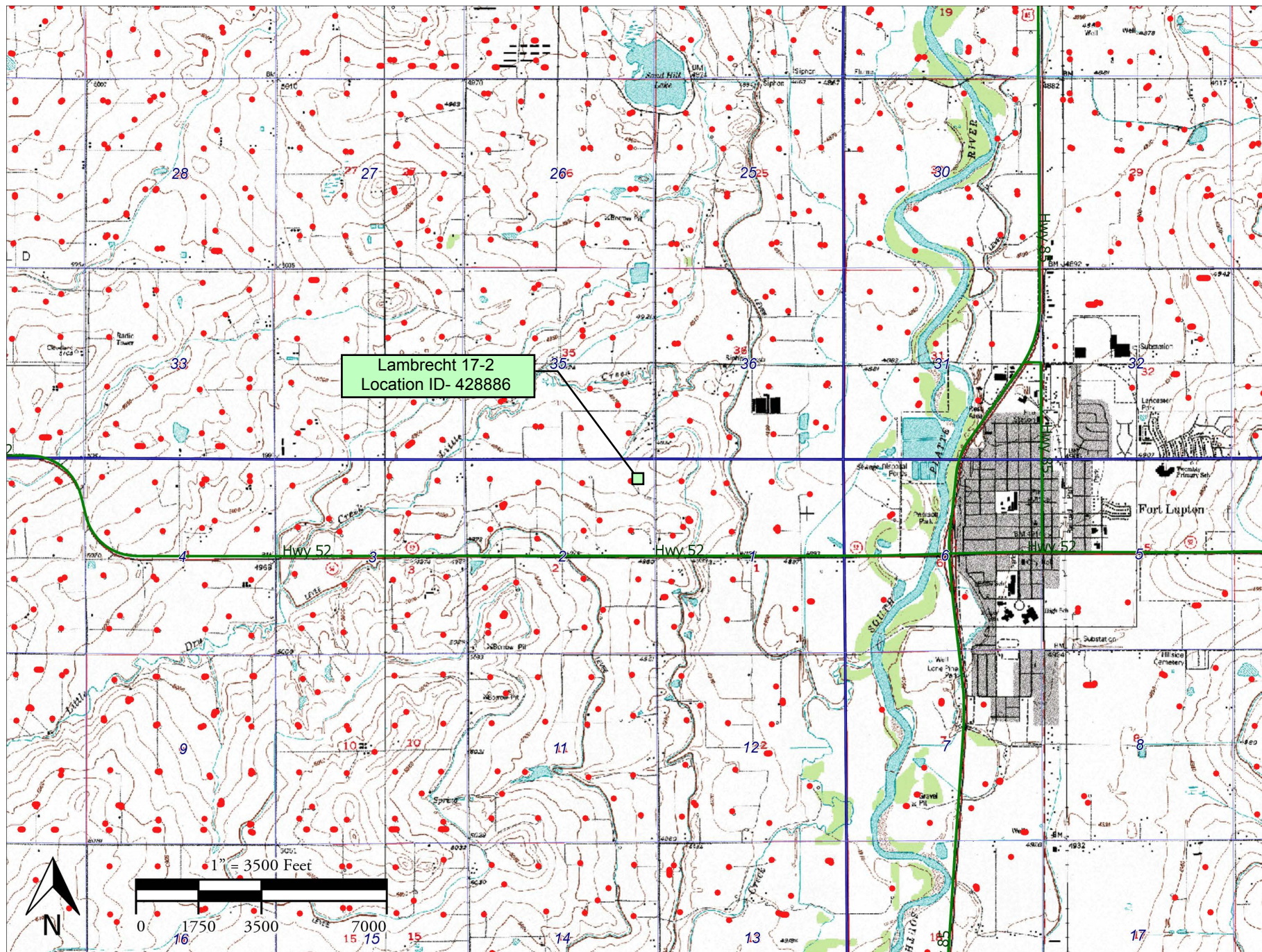

Edge of Disturbance on South Side of Pad
Looking Northwest
40.085308° / -104.850458°



Kerr McGee Oil & Gas Onshore LP
Form 4 (Interim Reclamation Completion Notice)
Lambrecht 17-2 (428886)

Vegetation Assessment
Completed - July 9, 2015



South of Disturbance
Looking North
40.085567° / -104.850270°

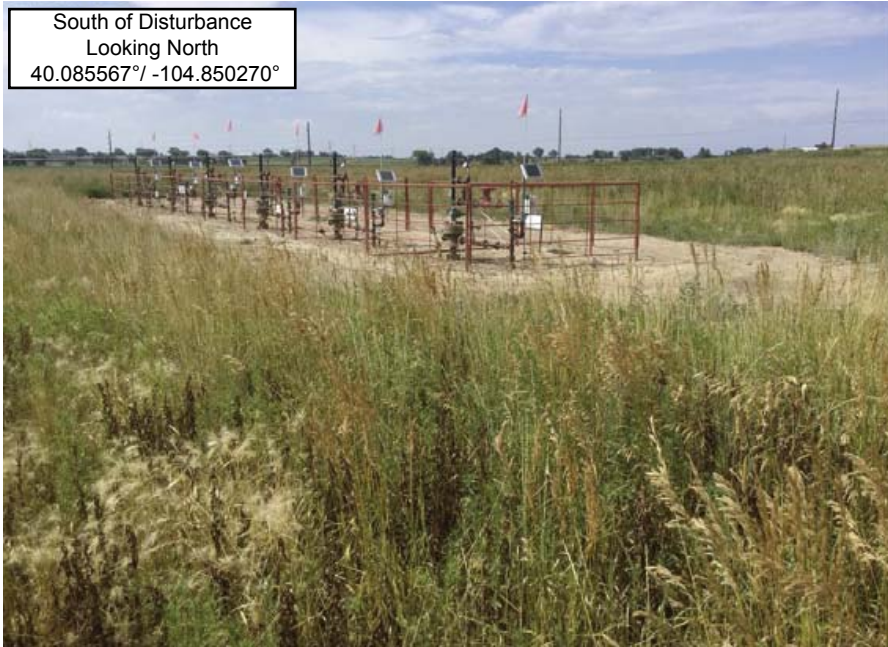

North of Disturbance
Looking South
40.085912° / -104.850461°



West of Disturbance
Looking East
40.085766° / -104.850592°



East of Disturbance
Looking West
40.085763° / -104.850225°



Reclaim Area Vegetation
40.086156°/-104.850305°



Reclaim Transect 1
Looking Southeast
40.085955°/-104.851147°



Reclaim Transect 2
Looking Southeast
40.086235°/-104.850690°



Reference Area Vegetation
40.085218°/-104.850595°



Reference Transect 1
Looking Southeast
40.085411°/-104.850738°



Reference Transect 2
Looking Southwest
40.085555°/-104.849623°



VEGETATION MONITORING FORM - Kerr McGee Oil & Gas Onshore LLC

COGCC Location Name (ID): Lambrecht 17-2 (428886)

CO # COP0149

Date of Assessment - 07/09/2015

Transect ID - Reclaim Transect 1

Length of Transect (ft.) - 700

Transect Type



Reclamation



Reference

Inspector(s) (Name and Title) - Zac Tuthill - Environmental Specialist

Weather at Time of Inspection - Overcast 82

Method - Step Point

Point	Foliar		Basal		Non-Vegetative
	Type	Species	Type	Species	
1	Grass	Bromus biebrsteinii	B-Grass	Bromus biebrsteinii	-
2	-		-		Litter
3	Forb	Lactuca serriola	B-Forb	Lactuca serriola	-
4	-		B-Forb	Other spp. 1	-
5	Forb	Other spp. 1	B-Forb	Other spp. 1	-
6	Grass	Elymus lanceolatus	B-Forb	Other spp. 1	-
7	-		-		Bare Ground
8	Forb	Other spp. 1	B-Forb	Other spp. 1	Litter
9	-		B-Grass	Elymus lanceolatus	-
10	Grass	Elymus lanceolatus	-		Bare Ground
11	-		-		Litter
12	-		B-Forb	Other spp. 1	-
13	-		B-Forb	Other spp. 1	-
14	Forb	Lactuca serriola	B-Forb	Other spp. 1	-
15	Grass	Bromus biebrsteinii	B-Forb	Other spp. 1	-
16	Grass	Elymus lanceolatus	B-Grass	Elymus lanceolatus	-
17	Forb	Other spp. 1	B-Forb	Other spp. 1	-
18	-		-		Litter
19	Forb	Lactuca serriola	-		Litter
20	Forb	Lactuca serriola	B-Forb	Lactuca serriola	-
21	Grass	Bromus biebrsteinii	-		Litter
22	Forb	Other spp. 1	B-Forb	Other spp. 1	-
23	-		B-Grass	Bromus biebrsteinii	-
24	-		-		Litter
25	-		-		Litter
26	Forb	Lactuca serriola	B-Forb	Lactuca serriola	-
27	Forb	Lactuca serriola	B-Forb	Lactuca serriola	-
28	-		-		Bare Ground
29	Forb	Lactuca serriola	B-Forb	Bromus biebrsteinii	-

Point	Foliar		Basal		Non-Vegetative
	Type	Species	Type	Species	
30	Grass	Bromus biebrsteinii	B-Grass	Bromus biebrsteinii	-
31	Grass	Other spp. 1	B-Grass	Other spp. 1	-
32	-		-		Litter
33	Grass	Elymus lanceolatus	-		Litter
34	Grass	Elymus lanceolatus	-		Litter
35	Grass	Other spp. 1	B-Forb	Other spp. 1	-
36	Forb	Other spp. 1	-		Litter
37	Forb	Other spp. 1	B-Grass	Dactylis glomerata	-
38	-		B-Forb	Other spp. 1	-
39	Grass	Elymus lanceolatus	B-Grass	Elymus lanceolatus	-
40	Forb	Other spp. 1	B-Forb	Other spp. 1	-
41	Forb	Other spp. 1	B-Forb	Other spp. 1	-
42	Forb	Other spp. 1	B-Forb	Other spp. 1	-
43	Forb	Other spp. 1	B-Grass	Elymus lanceolatus	-
44	Grass	Elymus lanceolatus	B-Grass	Elymus lanceolatus	-
45	Forb	Lactuca serriola	B-Forb	Other spp. 1	-
46	Forb	Other spp. 1	-		Litter
47	-		-		Litter
48	Grass	Bromus biebrsteinii	B-Forb	Lactuca serriola	-
49	-		-		Litter
50	Grass	Bromus biebrsteinii	B-Grass	Bromus biebrsteinii	-

Photo Requirements

Representative photo looking down the length of each transect; including reference area	<input checked="" type="checkbox"/>	YES	<input type="checkbox"/> NO
Photo facing each cardinal direction (N, E, S, W) from the center looking past well heads.	<input checked="" type="checkbox"/>	YES	<input type="checkbox"/> NO
Representative photo down edge of disturbance	<input checked="" type="checkbox"/>	YES	<input type="checkbox"/> NO
Photo that documents the total cover of live perennial vegetation of the undisturbed area	<input checked="" type="checkbox"/>	YES	<input type="checkbox"/> NO
Photo that documents the total cover of live perennial vegetation of the disturbed area	<input checked="" type="checkbox"/>	YES	<input type="checkbox"/> NO

General Notes: Forb 1 is Kochia. Grass 1 is Hordeum jubatum.

INSPECTION CERTIFICATION

I certify that this document and all attachments were prepared by me or under my direction or supervision in accordance with a system designed to assure that qualified personnel properly gather and evaluate the information submitted. The information submitted is, to the best of my knowledge and belief, true, accurate, and complete. I am aware that there are significant penalties for submitting false information, including the possibility of termination.

Inspector (Name)

Zac Tuthill - Environmental Specialist



Date: 07/09/2015

VEGETATION MONITORING FORM - Kerr McGee Oil & Gas Onshore LLC

COGCC Location Name (ID): Lambrecht 17-2 (428886)

CO # COP0149

Date of Assessment - 07/09/2015

Transect ID - Reclaim Transect 2

Length of Transect (ft.) - 750

Transect Type



Reclamation



Reference

Inspector(s) (Name and Title) - Zac Tuthill - Environmental Specialist

Weather at Time of Inspection - Overcast 82

Method - Step Point

Point	Foliar		Basal		Non-Vegetative
	Type	Species	Type	Species	
1	-		-		Bare Ground
2	Forb	Other spp. 1	B-Forb	Other spp. 1	-
3	-		-		Litter
4	Grass	Secale cereale	B-Grass	Secale cereale	-
5	Forb	Other spp. 1	B-Forb	Other spp. 1	-
6	-		B-Forb	Other spp. 1	-
7	Grass	Other spp. 1	B-Grass	Other spp. 1	-
8	Forb	Other spp. 1	-		Litter
9	Grass	Dactylis glomerata	B-Forb	Other spp. 1	-
10	Grass	Other spp. 1	B-Grass	Other spp. 1	-
11	Grass	Other spp. 1	B-Forb	Other spp. 1	-
12	Grass	Other spp. 1	B-Grass	Other spp. 1	Litter
13	Forb	Other spp. 1	B-Forb	Other spp. 1	-
14	Forb	Other spp. 1	-		Litter
15	Forb	Other spp. 1	B-Forb	Other spp. 1	-
16	Grass	Other spp. 1	B-Forb	Other spp. 1	-
17	-		B-Forb	Other spp. 1	-
18	Forb	Lactuca serriola	-		Bare Ground
19	Forb	Lactuca serriola	B-Forb	Lactuca serriola	-
20	Grass	Secale cereale	B-Grass	Elymus lanceolatus	-
21	Forb	Lactuca serriola	-		Litter
22	Forb	Lactuca serriola	B-Grass	Other spp. 1	-
23	Grass	Other spp. 1	B-Forb	Other spp. 1	-
24	-		-		Bare Ground
25	Forb	Other spp. 1	-		Litter
26	Forb	Lactuca serriola	B-Forb	Other spp. 1	-
27	Grass	Elymus lanceolatus	B-Grass	Bromus biebrsteinii	-
28	Forb	Other spp. 1	B-Forb	Other spp. 1	-
29	-		B-Forb	Lactuca serriola	-

Point	Foliar		Basal		Non-Vegetative
	Type	Species	Type	Species	
30	-		-		Bare Ground
31	Grass	Bromus biebrsteinii	-		Litter
32	Forb	Other spp. 1	B-Forb	Other spp. 1	-
33	Forb	Lactuca serriola	B-Grass	Elymus lanceolatus	-
34	Grass	Other spp. 1	B-Grass	Other spp. 1	-
35	Forb	Other spp. 1	B-Forb	Lactuca serriola	-
36	Forb	Other spp. 1	B-Forb	Other spp. 1	-
37	Forb	Other spp. 1	B-Forb	Other spp. 1	-
38	Forb	Other spp. 1	B-Forb	Other spp. 1	-
39	Forb	Other spp. 1	B-Forb	Other spp. 1	-
40	Forb	Other spp. 1	B-Forb	Other spp. 1	-
41	Grass	Other spp. 1	B-Forb	Other spp. 1	-
42	Grass	Bromus biebrsteinii	B-Grass	Bromus biebrsteinii	-
43	-		B-Forb	Other spp. 1	-
44	Grass	Elymus lanceolatus	B-Forb	Other spp. 1	-
45	-		B-Forb	Other spp. 1	-
46	Forb	Lactuca serriola	B-Forb	Lactuca serriola	-
47	-		B-Forb	Other spp. 1	-
48	-		-		Litter
49	Forb	Lactuca serriola	B-Forb	Lactuca serriola	-
50	Forb	Lactuca serriola	B-Forb	Lactuca serriola	-

Photo Requirements

Representative photo looking down the length of each transect; including reference area	<input checked="" type="checkbox"/>	YES	<input type="checkbox"/> NO
Photo facing each cardinal direction (N, E, S, W) from the center looking past well heads.	<input checked="" type="checkbox"/>	YES	<input type="checkbox"/> NO
Representative photo down edge of disturbance	<input checked="" type="checkbox"/>	YES	<input type="checkbox"/> NO
Photo that documents the total cover of live perennial vegetation of the undisturbed area	<input checked="" type="checkbox"/>	YES	<input type="checkbox"/> NO
Photo that documents the total cover of live perennial vegetation of the disturbed area	<input checked="" type="checkbox"/>	YES	<input type="checkbox"/> NO

General Notes: Forb 1 is Kochia. Grass 1 is Hordeum jubatum.

INSPECTION CERTIFICATION

I certify that this document and all attachments were prepared by me or under my direction or supervision in accordance with a system designed to assure that qualified personnel properly gather and evaluate the information submitted. The information submitted is, to the best of my knowledge and belief, true, accurate, and complete. I am aware that there are significant penalties for submitting false information, including the possibility of termination.

Inspector (Name)

Zac Tuthill - Environmental Specialist



Date: 07/09/2015

VEGETATION MONITORING FORM - Kerr McGee Oil & Gas Onshore LLC

COGCC Location Name (ID): Lambrecht 17-2 (428886)

CO # COP0149

Date of Assessment - 07/09/2015

Transect ID - Reference Transect 1

Length of Transect (ft.) - 650

Transect Type

☐ Reclamation

☒ Reference

Inspector(s) (Name and Title) - Tyler Dooley-Environmental Specialist

Weather at Time of Inspection - Partly Cloudy 85

Method - Step Point

Point	Foliar		Basal		Non-Vegetative
	Type	Species	Type	Species	
1	Grass	Elymus trachycaulus	B-Grass	Elymus trachycaulus	-
2	Grass	Elymus trachycaulus	B-Grass	Elymus trachycaulus	-
3	Grass	Elymus trachycaulus	B-Grass	Elymus trachycaulus	-
4	Grass	Thinopyrum intermedia	B-Grass	Elymus trachycaulus	-
5	Grass	Elymus trachycaulus	B-Grass	Elymus trachycaulus	-
6	Grass	Elymus lanceolatus	B-Grass	Elymus lanceolatus	-
7	Grass	Elymus trachycaulus	B-Grass	Elymus trachycaulus	-
8	Grass	Elymus trachycaulus	B-Grass	Elymus trachycaulus	-
9	Grass	Elymus trachycaulus	B-Grass	Elymus trachycaulus	-
10	Grass	Elymus lanceolatus	B-Grass	Elymus lanceolatus	-
11	Grass	Elymus trachycaulus	B-Grass	Elymus trachycaulus	-
12	Grass	Elymus trachycaulus	B-Grass	Elymus trachycaulus	-
13	Grass	Elymus trachycaulus	B-Grass	Elymus trachycaulus	-
14	Grass	Elymus lanceolatus	B-Grass	Elymus lanceolatus	-
15	Grass	Elymus trachycaulus	B-Grass	Elymus lanceolatus	-
16	-		-		Litter
17	Grass	Elymus trachycaulus	B-Grass	Elymus trachycaulus	-
18	Grass	Elymus trachycaulus	B-Grass	Elymus trachycaulus	-
19	Grass	Elymus trachycaulus	B-Grass	Elymus trachycaulus	-
20	Grass	Elymus trachycaulus	B-Grass	Elymus trachycaulus	-
21	Grass	Bromus biebrerrsteinii	B-Grass	Bromus biebrerrsteinii	-
22	Grass	Elymus trachycaulus	B-Grass	Elymus trachycaulus	-
23	Grass	Elymus trachycaulus	B-Grass	Elymus trachycaulus	-
24	Grass	Elymus trachycaulus	B-Grass	Elymus trachycaulus	-
25	Grass	Elymus trachycaulus	B-Grass	Poa secunda	-
26	Grass	Elymus trachycaulus	B-Grass	Elymus trachycaulus	-
27	Grass	Elymus trachycaulus	B-Grass	Elymus trachycaulus	-
28	Grass	Elymus trachycaulus	B-Grass	Elymus trachycaulus	-
29	Grass	Elymus lanceolatus	B-Grass	Elymus lanceolatus	-

Point	Foliar		Basal		Non-Vegetative
	Type	Species	Type	Species	
30	Grass	Elymus trachycaulus	B-Grass	Elymus trachycaulus	-
31	Grass	Elymus trachycaulus	B-Grass	Elymus trachycaulus	-
32	Grass	Elymus trachycaulus	B-Grass	Elymus trachycaulus	-
33	Grass	Elymus trachycaulus	B-Grass	Elymus trachycaulus	-
34	Grass	Elymus trachycaulus	B-Grass	Elymus trachycaulus	-
35	Grass	Elymus trachycaulus	B-Grass	Elymus trachycaulus	-
36	Grass	Elymus trachycaulus	B-Grass	Elymus trachycaulus	-
37	Grass	Elymus trachycaulus	B-Grass	Elymus trachycaulus	-
38	Grass	Elymus trachycaulus	B-Grass	Elymus lanceolatus	-
39	-		-		Litter
40	Grass	Elymus lanceolatus	B-Grass	Elymus lanceolatus	-
41	Grass	Elymus trachycaulus	B-Grass	Elymus trachycaulus	-
42	Grass	Elymus trachycaulus	B-Grass	Elymus lanceolatus	-
43	Grass	Elymus trachycaulus	B-Grass	Elymus trachycaulus	-
44	Grass	Elymus trachycaulus	B-Grass	Elymus trachycaulus	-
45	-		-		Litter
46	Grass	Elymus trachycaulus	B-Grass	Elymus trachycaulus	-
47	Grass	Elymus trachycaulus	B-Grass	Elymus trachycaulus	-
48	Grass	Elymus trachycaulus	B-Grass	Elymus trachycaulus	-
49	-		-		Litter
50	Grass	Elymus trachycaulus	B-Grass	Elymus trachycaulus	-

Photo Requirements

Representative photo looking down the length of each transect; including reference area	<input checked="" type="checkbox"/>	YES	<input type="checkbox"/> NO
Photo facing each cardinal direction (N, E, S, W) from the center looking past well heads.	<input checked="" type="checkbox"/>	YES	<input type="checkbox"/> NO
Representative photo down edge of disturbance	<input checked="" type="checkbox"/>	YES	<input type="checkbox"/> NO
Photo that documents the total cover of live perennial vegetation of the undisturbed area	<input checked="" type="checkbox"/>	YES	<input type="checkbox"/> NO
Photo that documents the total cover of live perennial vegetation of the disturbed area	<input checked="" type="checkbox"/>	YES	<input type="checkbox"/> NO

General Notes:

INSPECTION CERTIFICATION

I certify that this document and all attachments were prepared by me or under my direction or supervision in accordance with a system designed to assure that qualified personnel properly gather and evaluate the information submitted. The information submitted is, to the best of my knowledge and belief, true, accurate, and complete. I am aware that there are significant penalties for submitting false information, including the possibility of termination.

Inspector (Name)

Tyler Dooley-Environmental Specialist



Date: 07/09/2015

VEGETATION MONITORING FORM - Kerr McGee Oil & Gas Onshore LLC

COGCC Location Name (ID): Lambrecht 17-2 (428886)

CO # COP0149

Date of Assessment - 07/09/2015

Transect ID - Reference Transect 2

Length of Transect (ft.) - 700

Transect Type

☐ Reclamation

☒ Reference

Inspector(s) (Name and Title) - Tyler Dooley-Environmental Specialist

Weather at Time of Inspection - Partly Cloudy 85 F

Method - Step Point

Point	Foliar		Basal		Non-Vegetative
	Type	Species	Type	Species	
1	Grass	Elymus trachycaulus	B-Grass	Elymus trachycaulus	-
2	Grass	Elymus trachycaulus	B-Grass	Elymus trachycaulus	-
3	Grass	Elymus trachycaulus	B-Grass	Elymus trachycaulus	-
4	Grass	Thinopyrum intermedia	B-Grass	Elymus trachycaulus	-
5	Grass	Elymus trachycaulus	B-Grass	Elymus trachycaulus	-
6	Grass	Elymus lanceolatus	B-Grass	Elymus lanceolatus	-
7	Grass	Elymus trachycaulus	B-Grass	Elymus trachycaulus	-
8	Grass	Elymus trachycaulus	B-Grass	Elymus trachycaulus	-
9	Grass	Elymus trachycaulus	B-Grass	Elymus trachycaulus	-
10	Grass	Elymus lanceolatus	B-Grass	Elymus lanceolatus	-
11	Grass	Elymus trachycaulus	B-Grass	Elymus trachycaulus	-
12	Grass	Elymus trachycaulus	B-Grass	Elymus trachycaulus	-
13	Grass	Elymus trachycaulus	B-Grass	Elymus trachycaulus	-
14	Grass	Elymus lanceolatus	B-Grass	Elymus lanceolatus	-
15	Grass	Elymus trachycaulus	B-Grass	Elymus lanceolatus	-
16	Grass	Elymus trachycaulus	B-Grass	Elymus trachycaulus	-
17	Grass	Elymus trachycaulus	B-Grass	Elymus trachycaulus	-
18	Grass	Elymus trachycaulus	B-Grass	Elymus trachycaulus	-
19	Grass	Elymus trachycaulus	B-Grass	Elymus trachycaulus	-
20	Grass	Elymus trachycaulus	B-Grass	Elymus trachycaulus	-
21	Grass	Bromus biebrsteinii	B-Grass	Bromus biebrsteinii	-
22	Grass	Elymus trachycaulus	B-Grass	Elymus trachycaulus	-
23	Grass	Elymus trachycaulus	B-Grass	Elymus trachycaulus	-
24	Grass	Elymus trachycaulus	B-Grass	Elymus trachycaulus	-
25	Grass	Elymus trachycaulus	B-Grass	Poa secunda	-
26	Grass	Elymus trachycaulus	B-Grass	Elymus trachycaulus	-
27	Grass	Elymus trachycaulus	B-Grass	Elymus trachycaulus	-
28	Grass	Elymus trachycaulus	B-Grass	Elymus trachycaulus	-
29	Grass	Elymus lanceolatus	B-Grass	Elymus lanceolatus	-

Point	Foliar		Basal		Non-Vegetative
	Type	Species	Type	Species	
30	Grass	Elymus trachycaulus	B-Grass	Elymus trachycaulus	-
31	Grass	Elymus trachycaulus	B-Grass	Elymus trachycaulus	-
32	Grass	Elymus trachycaulus	B-Grass	Elymus trachycaulus	-
33	Grass	Elymus trachycaulus	B-Grass	Elymus trachycaulus	-
34	Grass	Elymus trachycaulus	B-Grass	Elymus trachycaulus	-
35	Grass	Elymus trachycaulus	B-Grass	Elymus trachycaulus	-
36	Grass	Elymus trachycaulus	B-Grass	Elymus trachycaulus	-
37	Grass	Elymus trachycaulus	B-Grass	Elymus trachycaulus	-
38	Grass	Elymus trachycaulus	B-Grass	Elymus lanceolatus	-
39	-		-		Litter
40	Grass	Poa secunda	B-Grass	Elymus lanceolatus	-
41	Grass	Poa secunda	B-Grass	Elymus trachycaulus	-
42	Grass	Poa secunda	B-Grass	Elymus lanceolatus	-
43	Grass	Elymus lanceolatus	B-Grass	Elymus trachycaulus	-
44	Grass	Elymus lanceolatus	B-Grass	Elymus trachycaulus	-
45	-		-		Litter
46	Grass	Elymus trachycaulus	B-Grass	Elymus trachycaulus	-
47	Grass	Elymus trachycaulus	B-Grass	Elymus trachycaulus	-
48	Grass	Elymus trachycaulus	B-Grass	Elymus trachycaulus	-
49	-		-		Litter
50	Grass	Elymus trachycaulus	B-Grass	Elymus trachycaulus	-

Photo Requirements

Representative photo looking down the length of each transect; including reference area	<input checked="" type="checkbox"/>	YES	<input type="checkbox"/> NO
Photo facing each cardinal direction (N, E, S, W) from the center looking past well heads.	<input checked="" type="checkbox"/>	YES	<input type="checkbox"/> NO
Representative photo down edge of disturbance	<input checked="" type="checkbox"/>	YES	<input type="checkbox"/> NO
Photo that documents the total cover of live perennial vegetation of the undisturbed area	<input checked="" type="checkbox"/>	YES	<input type="checkbox"/> NO
Photo that documents the total cover of live perennial vegetation of the disturbed area	<input checked="" type="checkbox"/>	YES	<input type="checkbox"/> NO

General Notes:

INSPECTION CERTIFICATION

I certify that this document and all attachments were prepared by me or under my direction or supervision in accordance with a system designed to assure that qualified personnel properly gather and evaluate the information submitted. The information submitted is, to the best of my knowledge and belief, true, accurate, and complete. I am aware that there are significant penalties for submitting false information, including the possibility of termination.

Inspector (Name)

Tyler Dooley-Environmental Specialist



Date: 07/09/2015