

Well Name: STATE-HOPPE 16-03

VERTICAL - ORIGINAL HOLE, 1/12/2016 11:24:16 AM

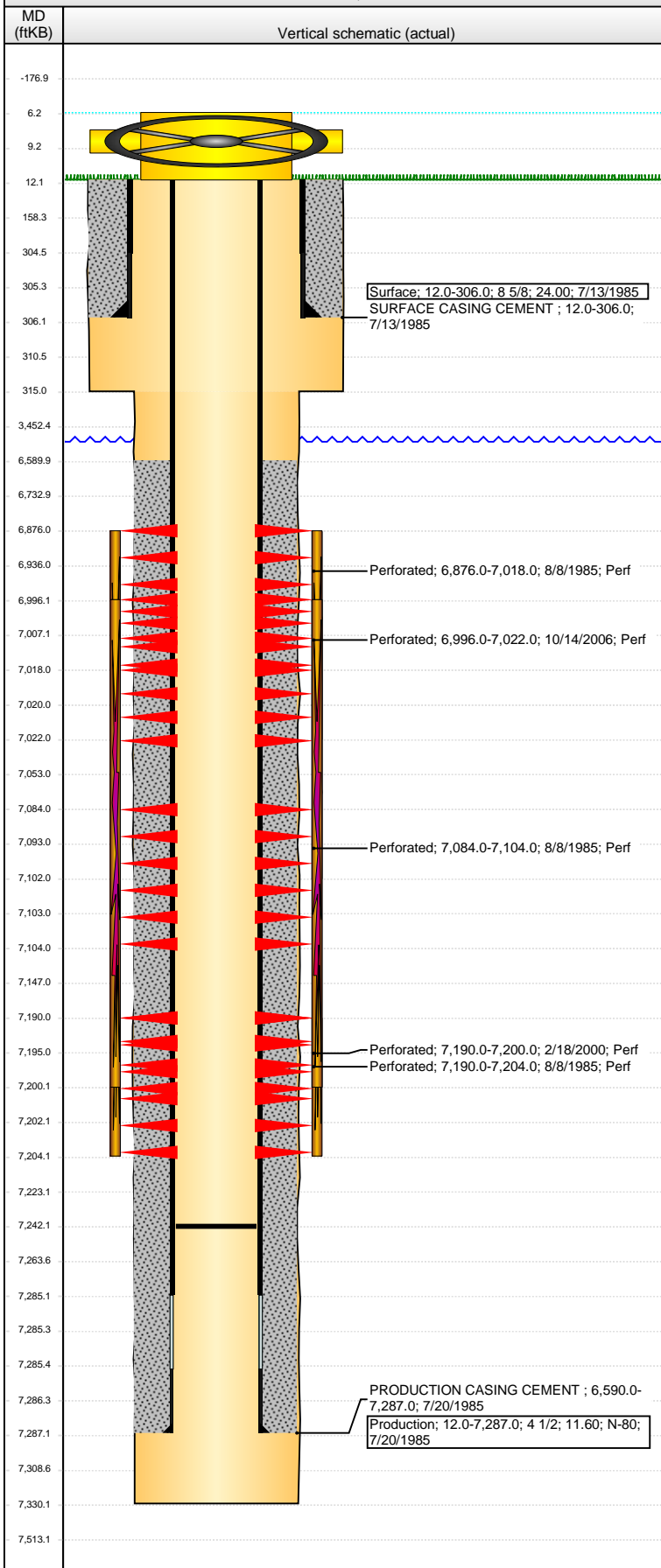

Well Header

API 05-123-12521	Business Unit DJ BASIN	District 15	Well Config VERTICAL
Original KB Elevation (ft) 4,789.00	KB - GL / MSL (ftKB) 12.00	Spud Date 7/12/1985	P & A Date

Comment
NO TBG DATA IN DRL RPTS

Directions To Well

Congressional Location

Quarter 1 SE	Quarter 2 SW	Quarter 3 NW	Quarter 4 NW	Section 16	Township 6 N	Twnshp N...	Range 66	Rng E/W Dir W
-----------------	-----------------	-----------------	-----------------	---------------	-----------------	-------------	-------------	------------------

Bottom Hole Location

North-South Distance (ft)	From N or S Line	East-West Distance (ft)	From E or W Line
---------------------------	------------------	-------------------------	------------------

Plug Back Total Depths

Date	Depth (ftKB)	Method	Com
8/2/1985	7,113.0	CASED HOLE LOG	DEPTH LOGGER FROM CBL
2/17/2000	7,235.0	TAG	CLEAN OUT
10/12/2006	7,242.0	TAG	CLEAN OUT

Wellbore Sections

Section Des	Size (in)	Act Top, MD (ftKB)	Act Btm, MD (ftKB)
SURFACE	12 1/4	12.0	315.0
PRODUCTION	7 7/8	315.0	7,330.0

Zone Statuses

Zone Name	Status Date	Status	Fluid Type	Job	Prod Method
CODELL	9/5/1985	PR		DRILLING/CO...	
CODELL	2/29/2000	PR		RE-FRAC, 2/15...	
CODELL	10/23/2006	PR		RE-FRAC, 10/1...	
NIOBRARA	9/5/1985	PR		DRILLING/CO...	
NIOBRARA	10/23/2006	PR		RE-FRAC, 10/1...	

Casing Strings

Surface, 306.0ftKB

Casing Description	Run Date	OD (in)	Wt/Len (l...)	Grade	Top, MD (ft...)	MD (ftKB)
Surface	7/13/1985	8 5/8	24.00		12.0	306.0

Production, 7,287.0ftKB

Casing Description	Run Date	OD (in)	Wt/Len (l...)	Grade	Top, MD (ft...)	MD (ftKB)
Production	7/20/1985	4 1/2	11.60	N-80	12.0	7,287.0

Cement

Description	Top Depth (ftKB)	Bottom Depth (ftKB)
SURFACE CASING CEMENT	12.0	306.0
Description	Top Depth (ftKB)	Bottom Depth (ftKB)
PRODUCTION CASING CEMENT	6,590.0	7,287.0

Tubing Strings

Tubing Description	Run Date	String...	ID (in)	Wt (lb/ft)	Grade	Len (ft)	Set De...
--------------------	----------	-----------	---------	------------	-------	----------	-----------

Perforation Data

Zone	Bnch/St g	Entered Shot Total	Top (ftKB)	Btm (ftKB)	Date
NIOBRARA, ORIGINAL HOLE	B	6	6,876.00	7,018.00	8/8/1985
NIOBRARA, ORIGINAL HOLE	B	104	6,996.00	7,022.00	10/14/2006
NIOBRARA, ORIGINAL HOLE	C	5	7,084.00	7,104.00	8/8/1985
CODELL, ORIGINAL HOLE		40	7,190.00	7,200.00	2/18/2000
CODELL, ORIGINAL HOLE		5	7,190.00	7,204.00	8/8/1985

Stimulations & Treatments

Date	Zone	Primary Job Type	
8/9/1985	NIOBRARA, ORIGINAL HOLE	DRILLING/COMPLETION - ORIGINAL	
Technical Result		Tech Result Details	Tech Result Note
Comment			

Date	Zone	Primary Job Type
8/13/1985	NIOBRARA-CODELL, ORIGINAL HOLE	DRILLING/COMPLETION - ORIGINAL
Technical Result	Tech Result Details	Tech Result Note

Well Name: STATE-HOPPE 16-03

VERTICAL - ORIGINAL HOLE, 1/12/2016 11:24:18 AM

Stimulations & Treatments

Date 2/22/2000	Zone CODELL, ORIGINAL HOLE	Primary Job Type RE-FRAC
Technical Result	Tech Result Details	Tech Result Note

Comment

Date 10/14/2006	Zone NIOBRARA, ORIGINAL HOLE	Primary Job Type RE-FRAC
Technical Result	Tech Result Details	Tech Result Note

Comment

Date 10/17/2006	Zone NIOBRARA-CODELL, ORIGINAL HOLE	Primary Job Type RE-FRAC
Technical Result	Tech Result Details	Tech Result Note

Comment
LIMITED ENTRY

Other In Hole

Run Date	Des	OD (in)	Top (ftKB)	Btm (ftKB)

Logs

Date	Type	Top, MD (ftKB)	Btm, MD (ftKB)
7/19/1985	COMPENSATED DENSILOG	4,300.0	7,310.0
7/19/1985	INDUCTION	306.0	7,310.0
8/2/1985	CEMENT BOND	6,500.0	7,110.0

