



# Carlson L-15-16HN

MD  
5":100'

Company: Bayswater Exploration & Production, LLC  
Well Name: CARLSON L-15-16HN

API:  
Rig Id: Frontier 8  
State: CO

County/Parish: Weld

Country: United States

Survey Company: Ensign Directional Services

Job number:

DIR. DRILLER DAY Kody Wood

DIR. DRILLER NIGHT Austin Clark

LWD/MWD DAYS Tyler Teague

LWD/MWD NIGHTS Zach Hansberger

Log measurements: Gamma  
Depth measured from: Rig Floor  
Maximum temperature:

Depth Start: 860 ft  
End: 14985 ft

Casing Depth Size

Surface: 843 9.63

Intermediate: 7073 7

Mud Type:

Density:

Viscosity:

Elevations

KB: 4643.5

GL: 4621

Rm:

Rmf:

Rmc:

DF: 4643.5

Run Bit Size

Gamma Survey

Start

End

Start

End

Start

End

Start

End

Start

End

Start

End

Start

End

Start

End

Start

End

Start

End

Start

End

Start

End

Start

End

Ensign Directional Services uses its best efforts to provide its customers with accurate information and interpretations in conjunction with services performed but will not be held liable or responsible for the accuracy of such information or interpretation.

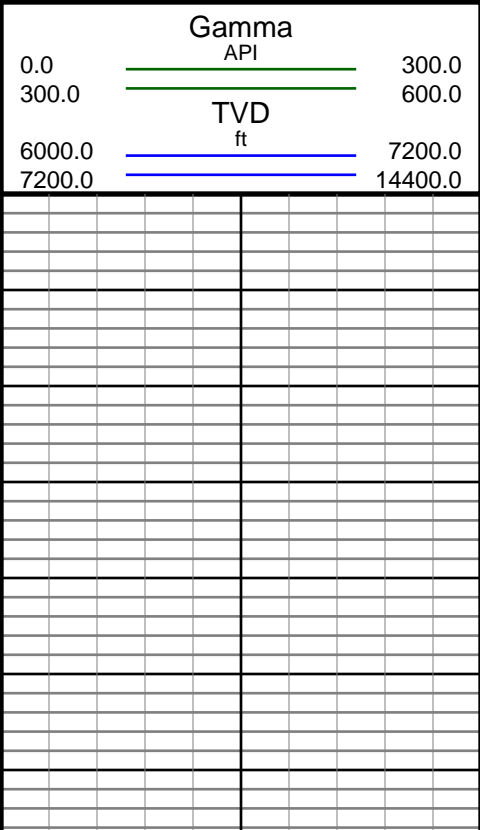
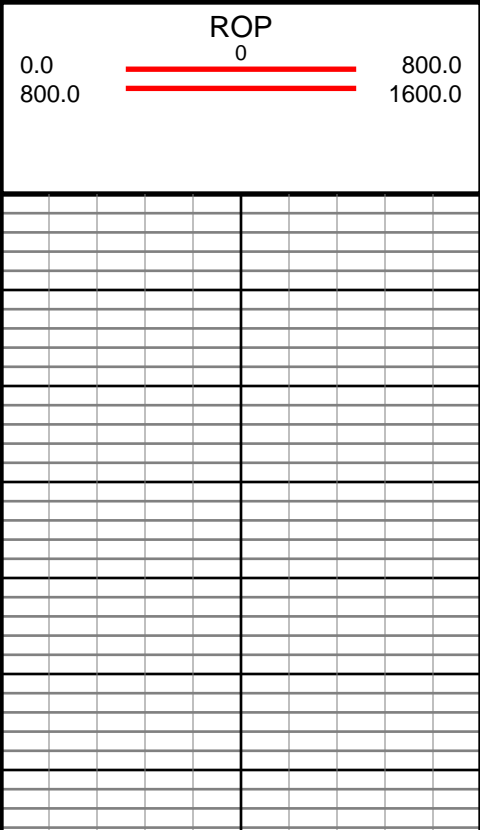







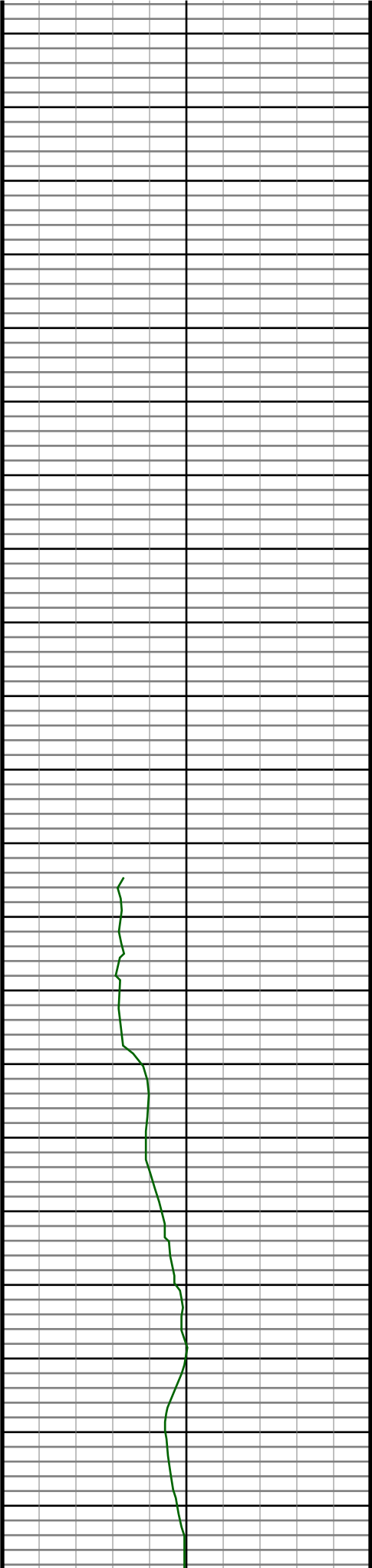

710  
720  
730  
740  
750  
760  
770  
780  
790  
800  
810  
820  
830  
840  
850  
860  
870  
880  
890  
900  
910

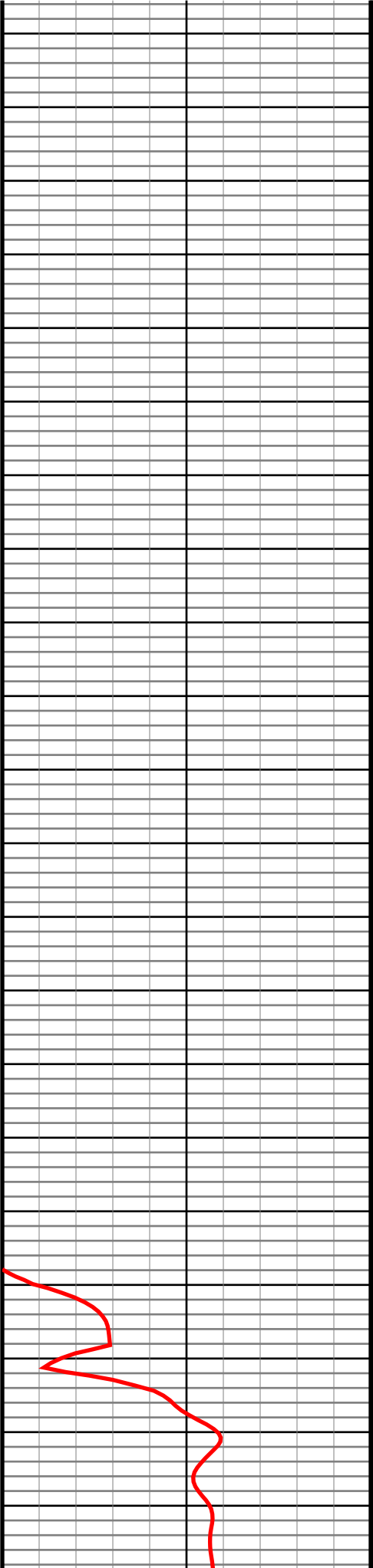

#7 MD(712.00) Inc(9.4) Azm(171.2) TVD(709.59)  
VS(5.50) NS(-42.47) EW(2.79) TEMP(0.0)

#8 MD(805.00) Inc(10.1) Azm(164.9) TVD(801.25)  
VS(5.27) NS(-57.85) EW(6.08) TEMP(0.0)

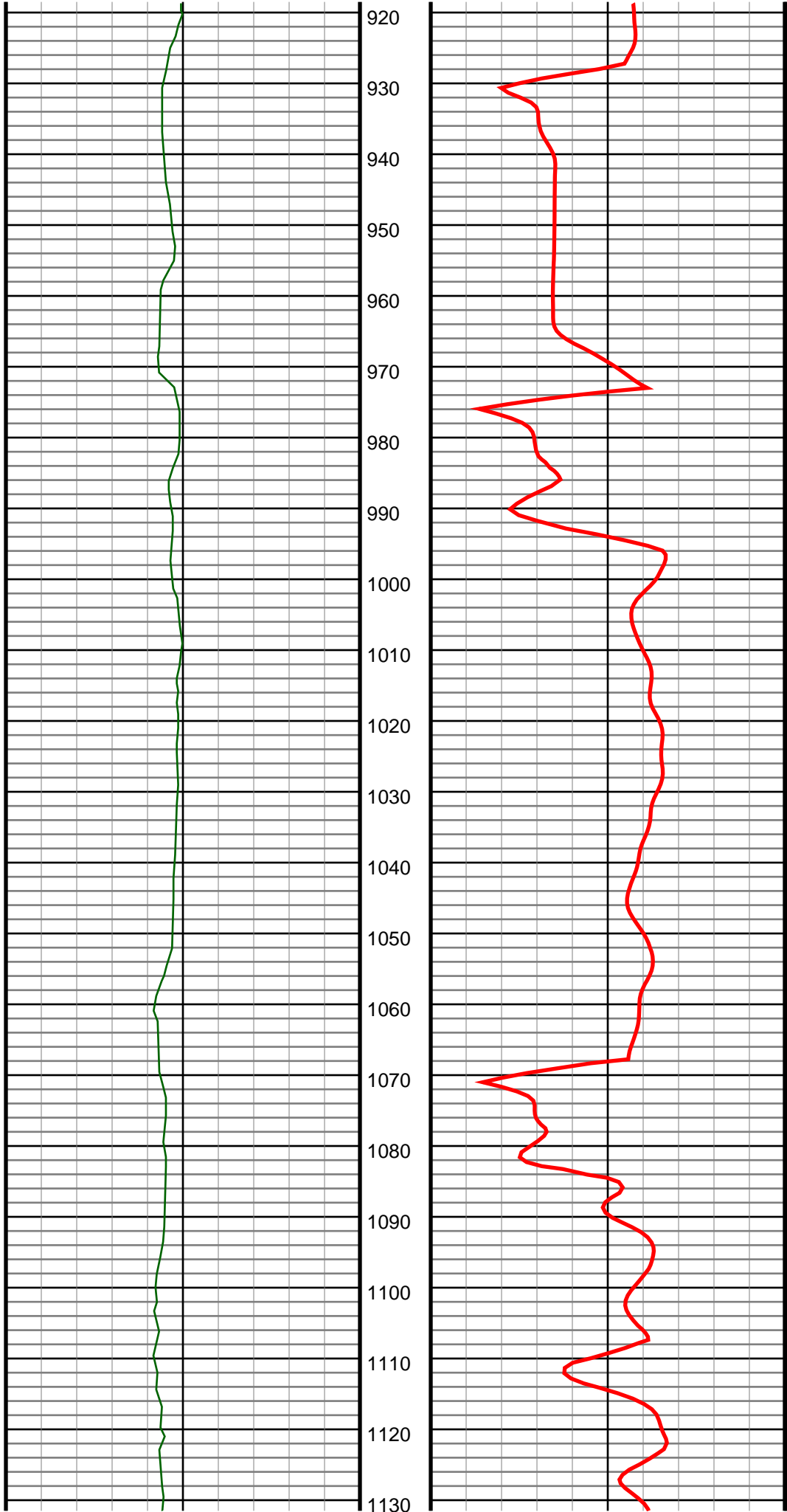

#9 MD(924.00) Inc(10.9) Azm(170.8) TVD(918.26)  
VS(4.94) NS(-79.03) EW(10.59) TEMP(0.0)

#10 MD(1019.00) Inc(13.6) Azm(171.7) TVD(1011.09)  
VS(5.82) NS(-98.95) EW(13.64) TEMP(0.0)

#11 MD(1114.00) Inc(14.9) Azm(170.1) TVD(1103.16)  
VS(6.66) NS(-122.04) EW(17.35) TEMP(0.0)

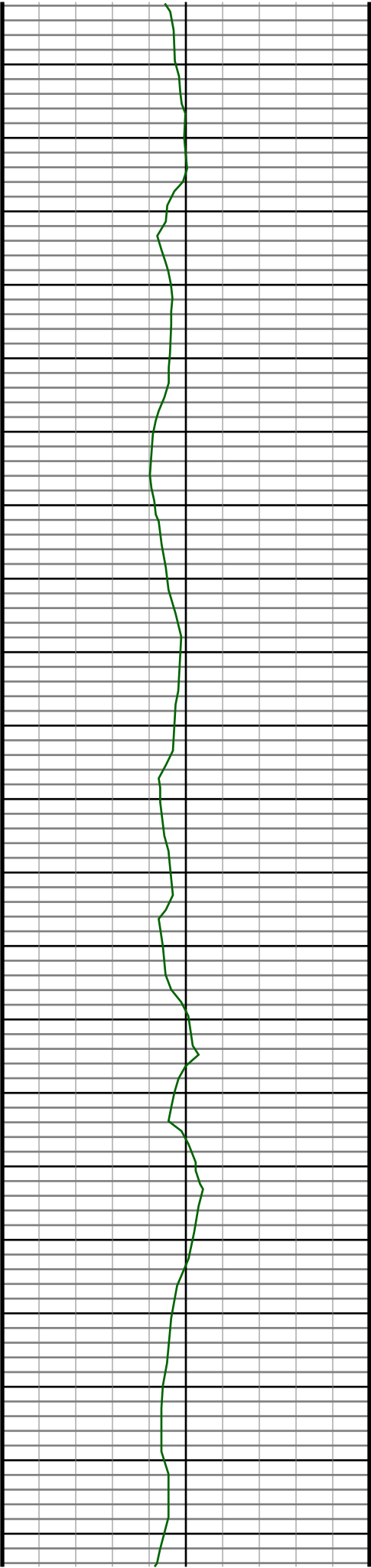

1140  
1150  
1160  
1170  
1180  
1190  
1200  
1210  
1220  
1230  
1240  
1250  
1260  
1270  
1280  
1290  
1300  
1310  
1320  
1330  
1340

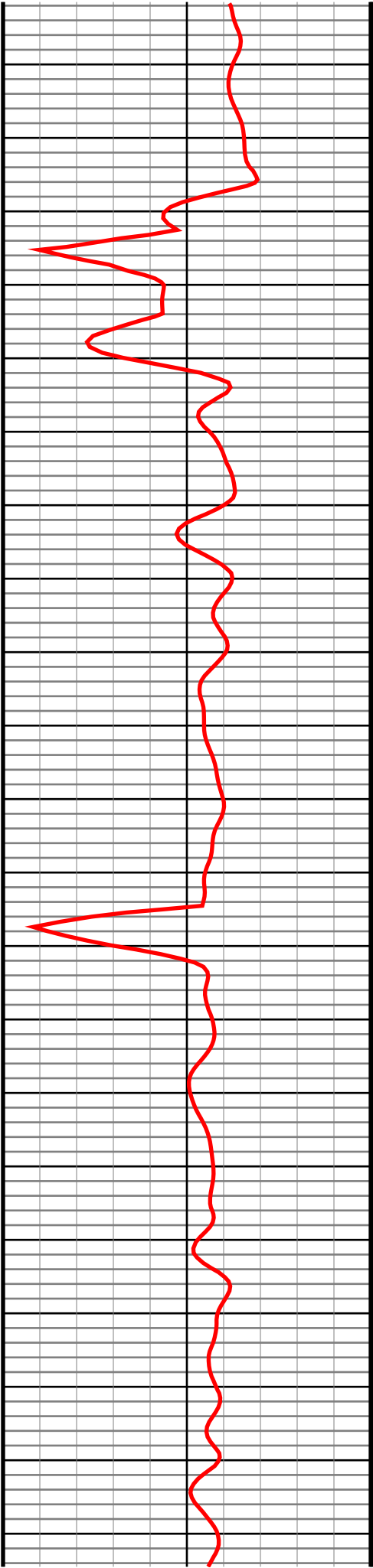

#12 MD(1206.00) Inc(16.4) Azm(167.0) TVD(1191.75)  
VS(6.51) NS(-146.35) EW(22.31) TEMP(0.0)

#13 MD(1298.00) Inc(16.4) Azm(166.1) TVD(1280.01)  
VS(5.49) NS(-171.61) EW(28.35) TEMP(0.0)

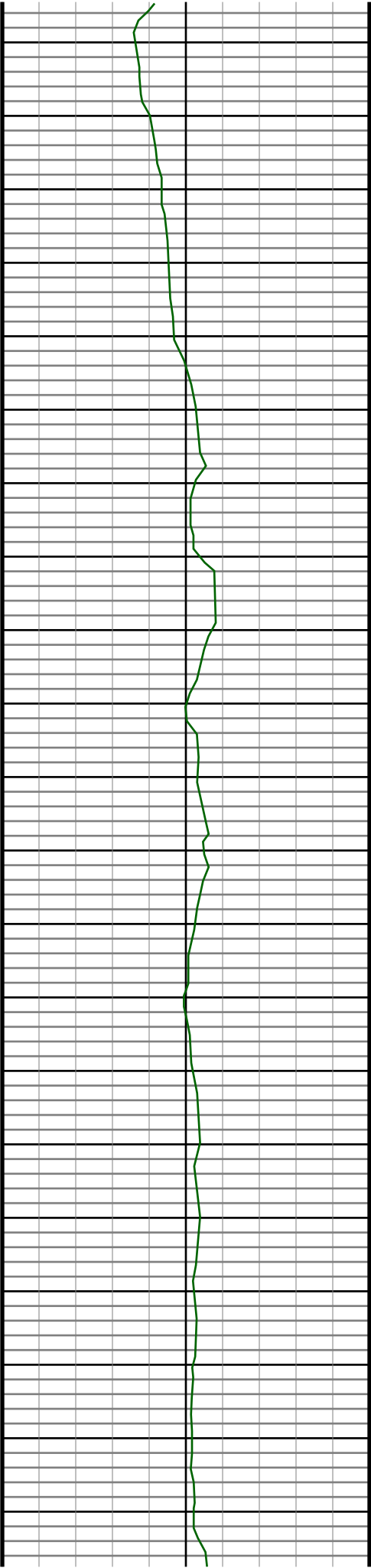

1350  
1360  
1370  
1380  
1390  
1400  
1410  
1420  
1430  
1440  
1450  
1460  
1470  
1480  
1490  
1500  
1510  
1520  
1530  
1540  
1550

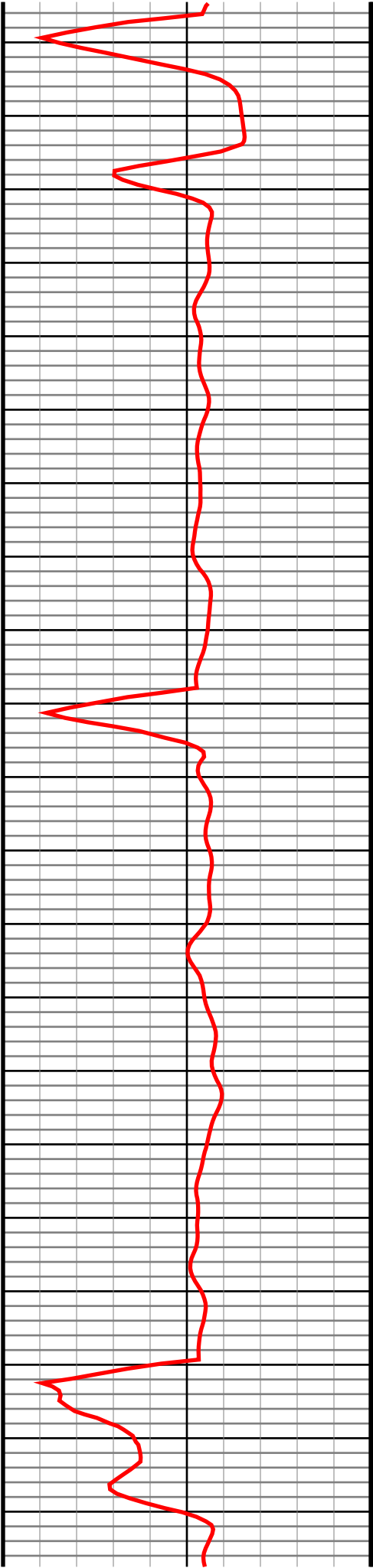

#14 MD(1391.00) Inc(16.4) Azm(165.5) TVD(1369.23)  
VS(4.11) NS(-197.06) EW(34.79) TEMP(0.0)

#15 MD(1483.00) Inc(15.3) Azm(163.8) TVD(1457.73)  
VS(2.30) NS(-221.30) EW(41.43) TEMP(0.0)



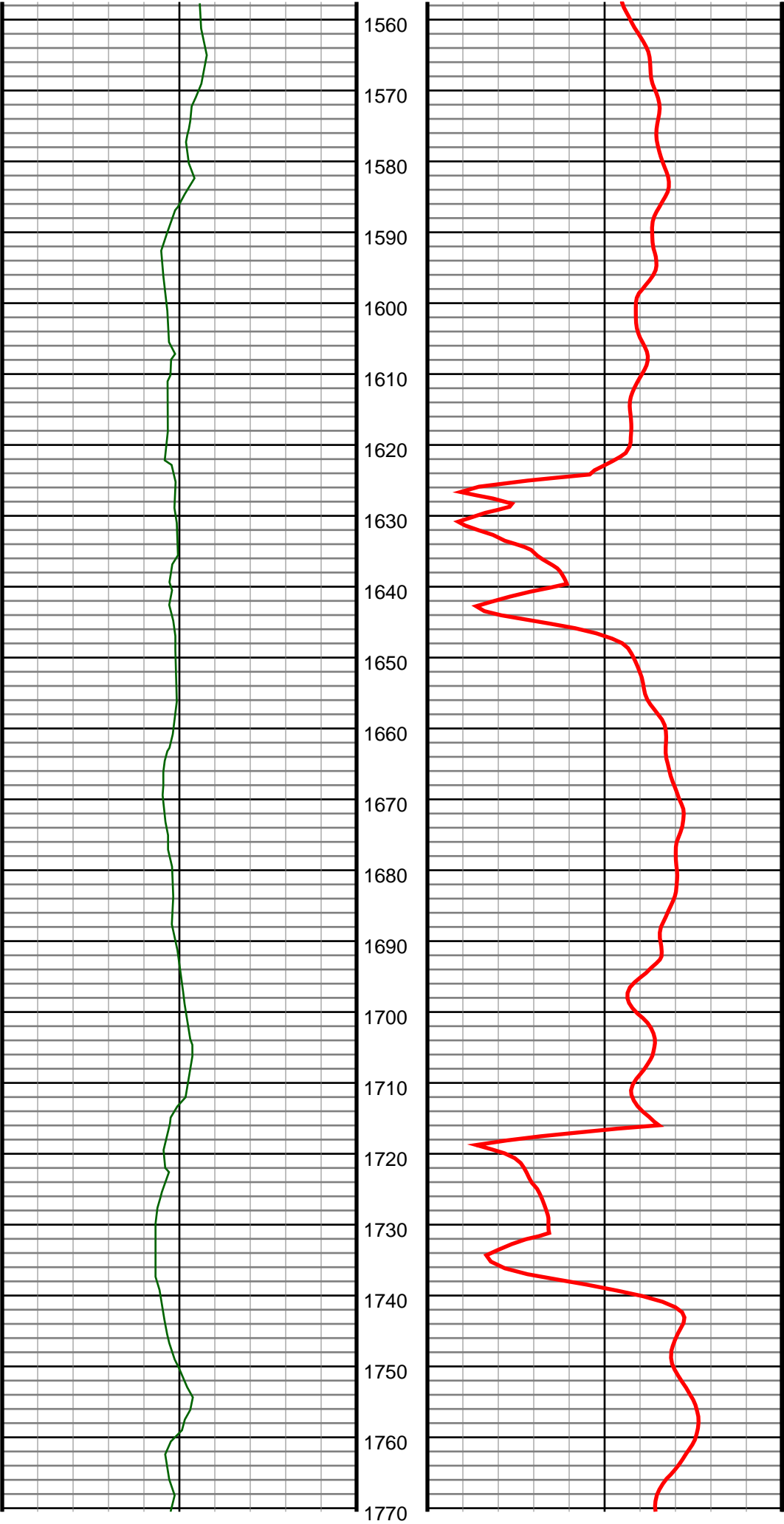

#16 MD(1575.00) Inc(15.6) Azm(163.1) TVD(1546.40)  
VS(0.01) NS(-244.79) EW(48.41) TEMP(0.0)

#17 MD(1667.00) Inc(15.5) Azm(165.0) TVD(1635.04)  
VS(-2.04) NS(-268.50) EW(55.19) TEMP(0.0)

#18 MD(1759.00) Inc(15.8) Azm(165.9) TVD(1723.63)  
VS(-3.49) NS(-292.52) EW(61.43) TEMP(0.0)

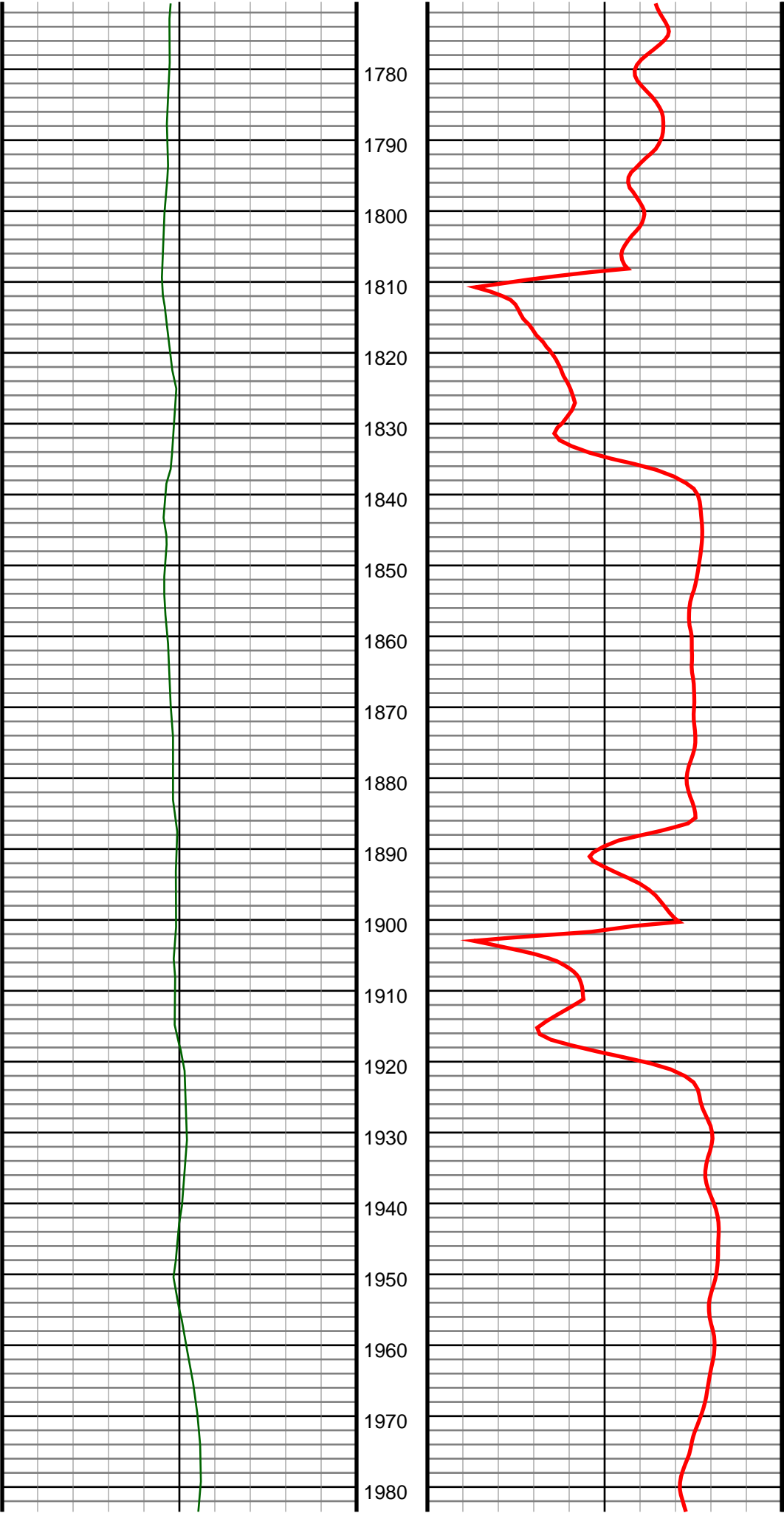

#19 MD(1851.00) Inc(17.1) Azm(163.3) TVD(1811.86)  
VS(-5.42) NS(-317.62) EW(68.36) TEMP(0.0)

#20 MD(1943.00) Inc(16.8) Azm(162.2) TVD(1899.86)  
VS(-8.25) NS(-343.24) EW(76.31) TEMP(0.0)

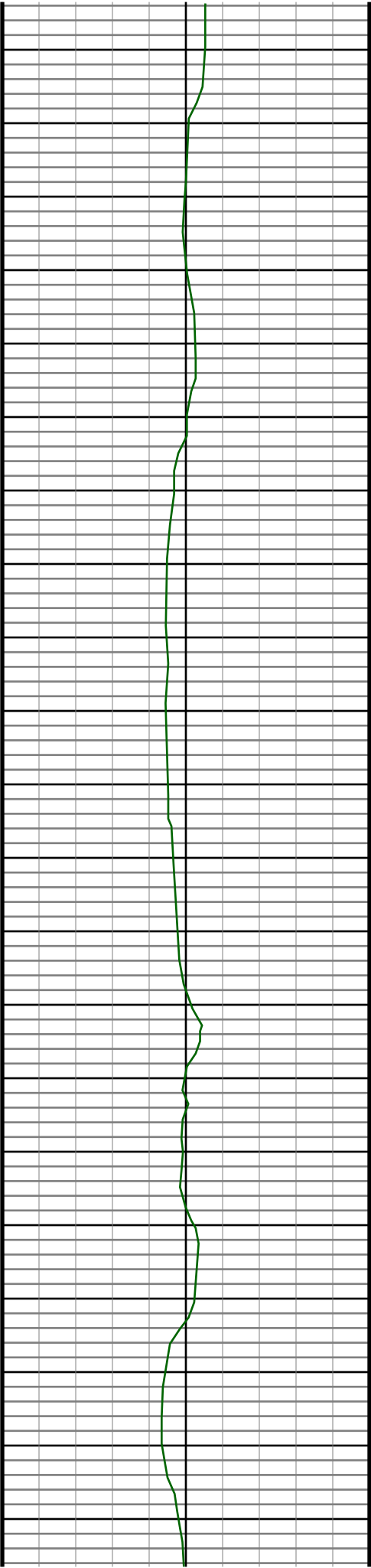

1990  
2000  
2010  
2020  
2030  
2040  
2050  
2060  
2070  
2080  
2090  
2100  
2110  
2120  
2130  
2140  
2150  
2160  
2170  
2180  
2190

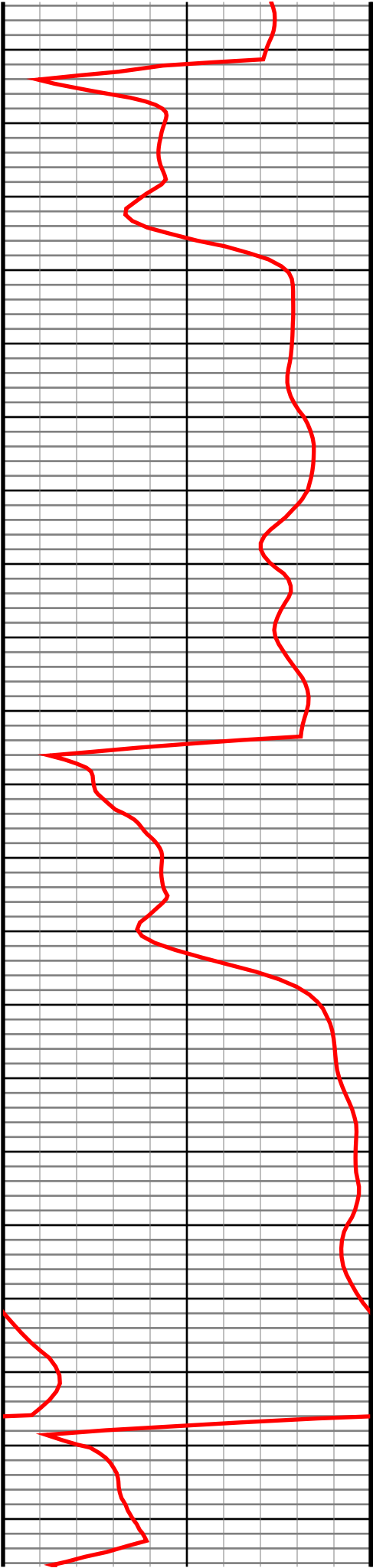

#21 MD(2035.00) Inc(16.5) Azm(165.9) TVD(1988.01)  
VS(-10.45) NS(-368.57) EW(83.56) TEMP(0.0)

#22 MD(2127.00) Inc(17.5) Azm(166.6) TVD(2075.99)  
VS(-11.64) NS(-394.70) EW(89.95) TEMP(0.0)

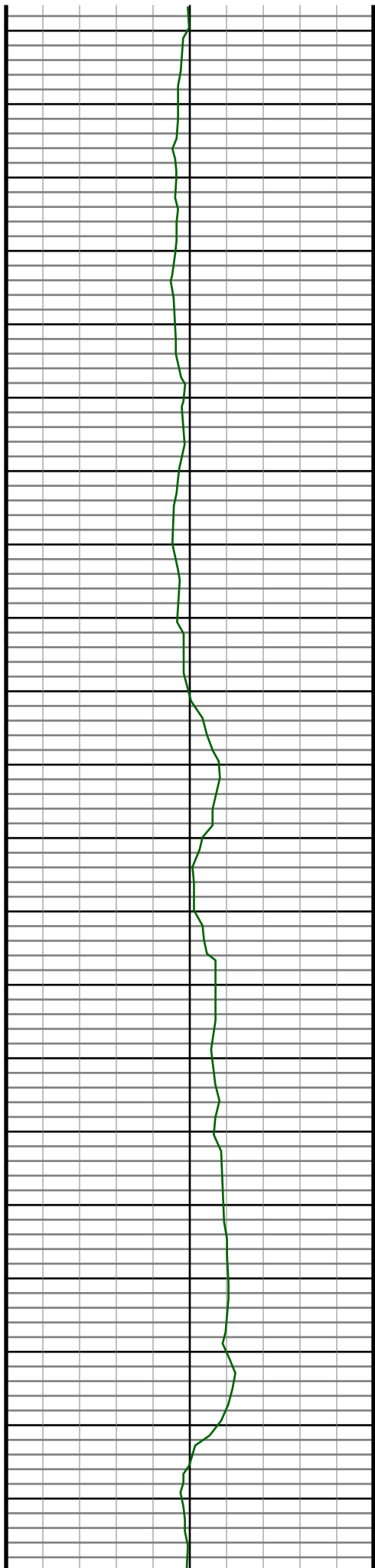

2200  
2210  
2220  
2230  
2240  
2250  
2260  
2270  
2280  
2290  
2300  
2310  
2320  
2330  
2340  
2350  
2360  
2370  
2380  
2390  
2400

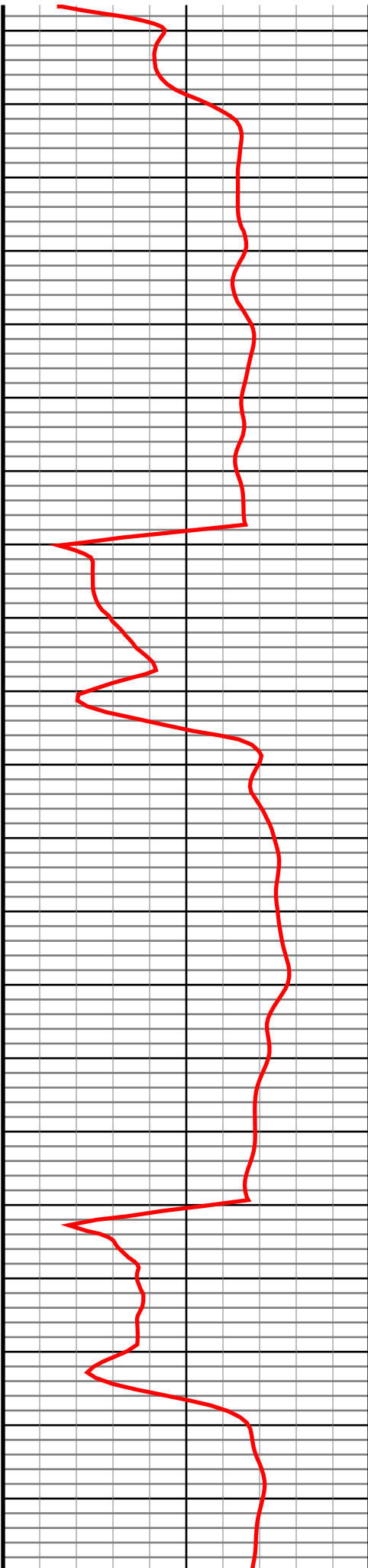

#23 MD(2219.00) Inc(17.3) Azm(167.1) TVD(2163.78)  
VS(-12.59) NS(-421.49) EW(96.21) TEMP(0.0)

#24 MD(2311.00) Inc(16.9) Azm(166.2) TVD(2251.71)  
VS(-13.60) NS(-447.81) EW(102.45) TEMP(0.0)

#25 MD(2404.00) Inc(17.3) Azm(166.8) TVD(2340.60)  
VS(-14.70) NS(-474.40) EW(108.84) TEMP(0.0)

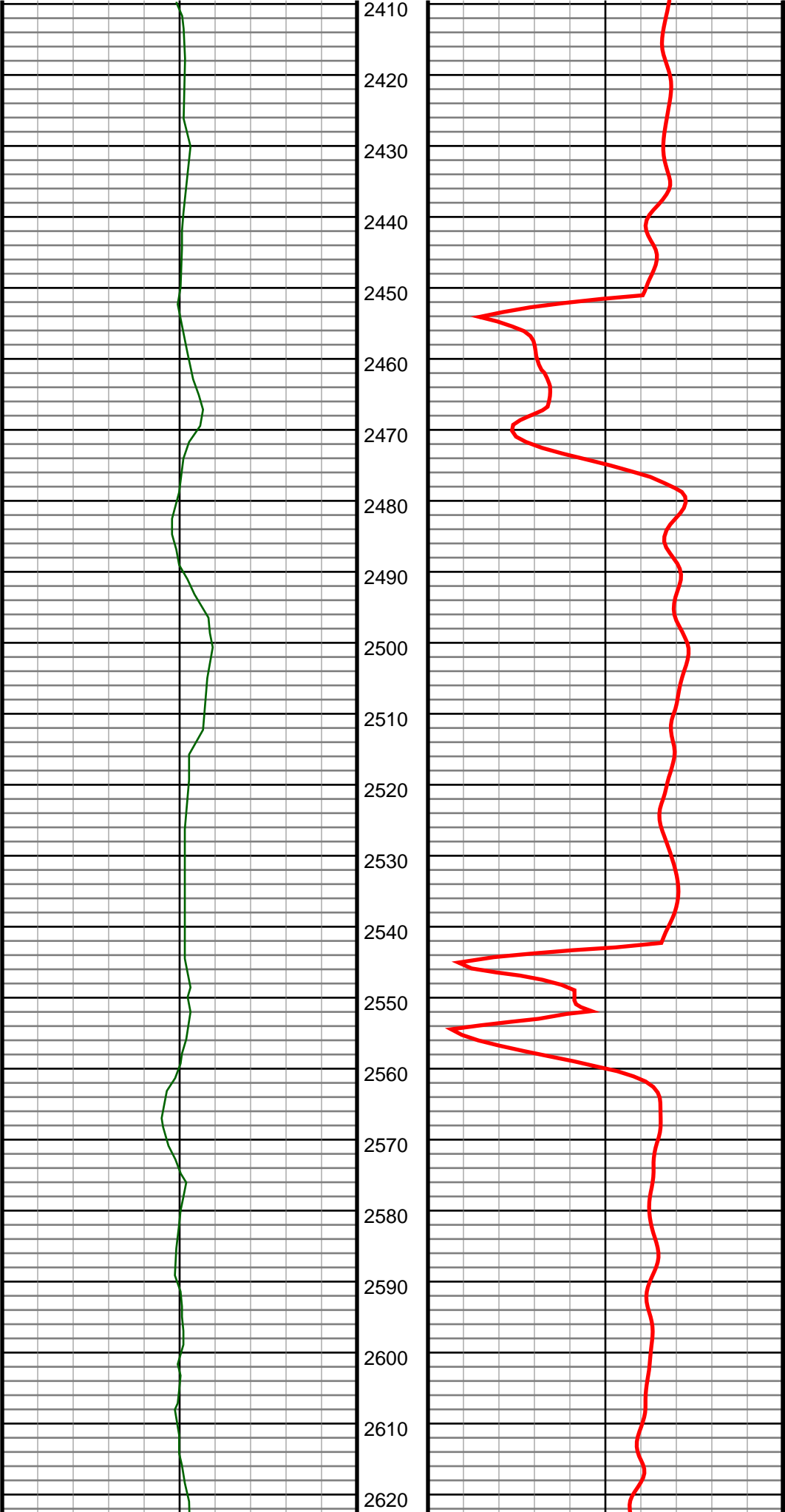

#26 MD(2496.00) Inc(17.9) Azm(165.4) TVD(2428.29)  
VS(-16.02) NS(-501.40) EW(115.52) TEMP(0.0)

#27 MD(2591.00) Inc(16.4) Azm(162.9) TVD(2519.07)  
VS(-18.27) NS(-528.35) EW(123.15) TEMP(0.0)

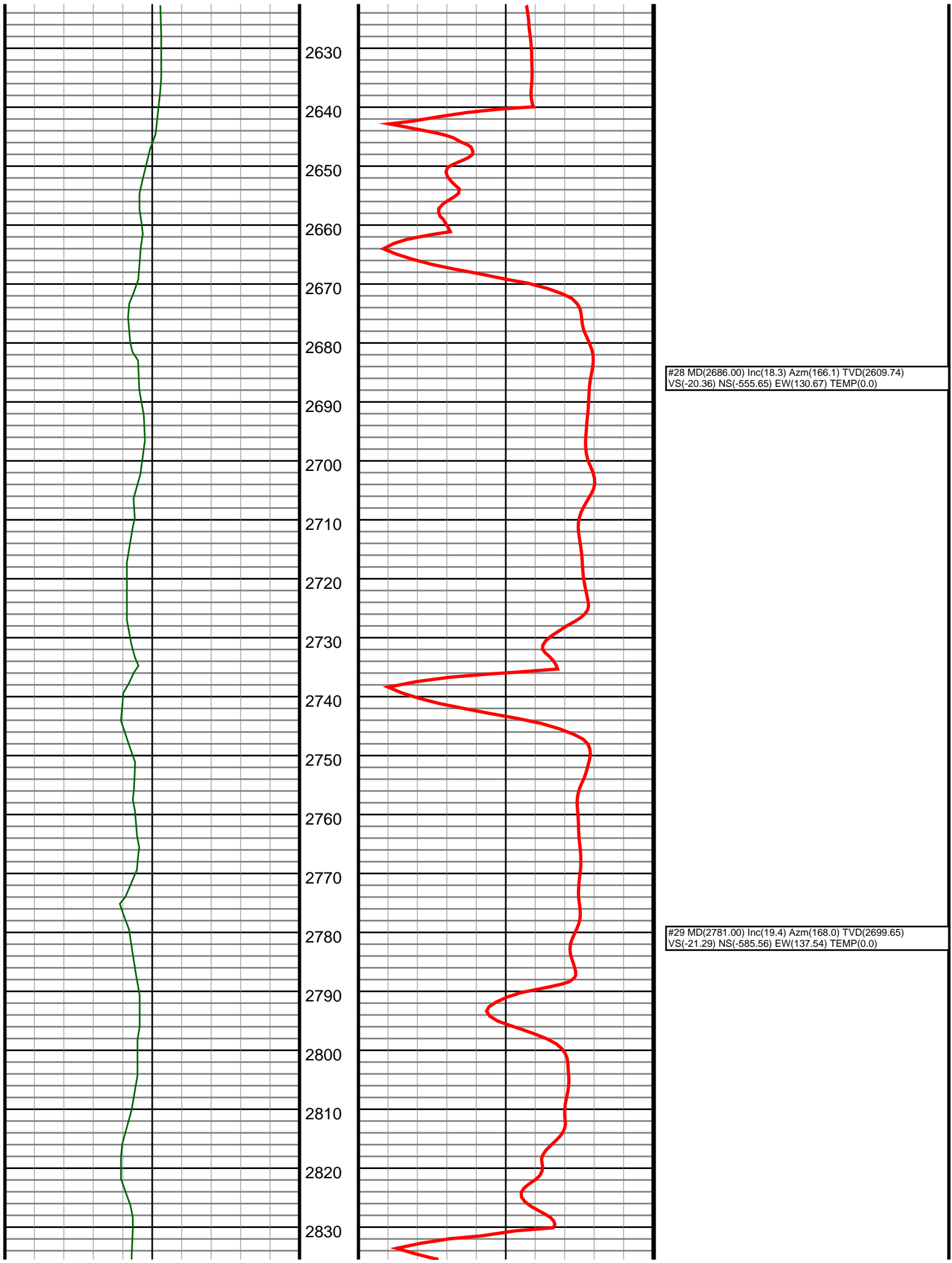

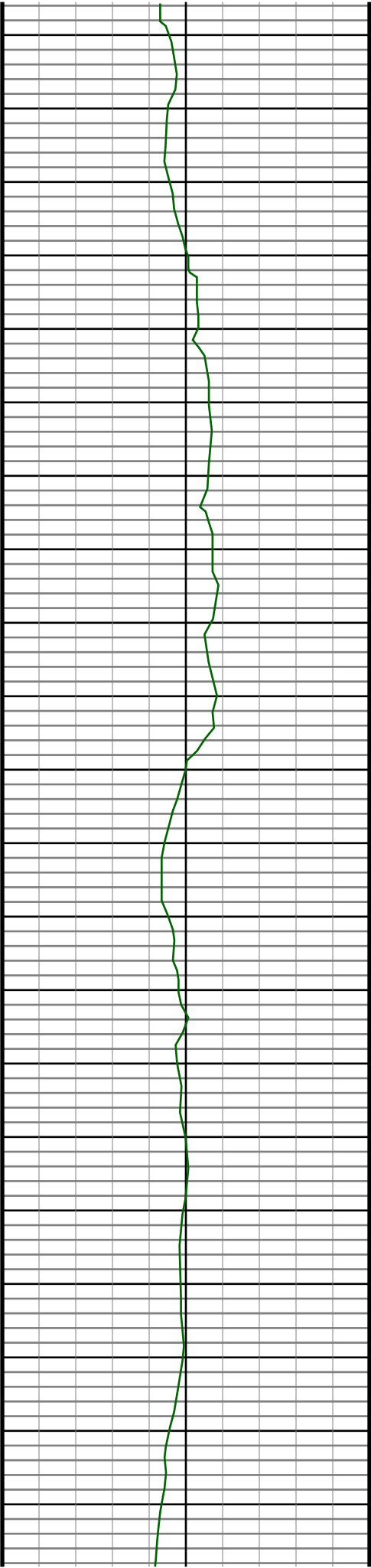

2840  
2850  
2860  
2870  
2880  
2890  
2900  
2910  
2920  
2930  
2940  
2950  
2960  
2970  
2980  
2990  
3000  
3010  
3020  
3030  
3040

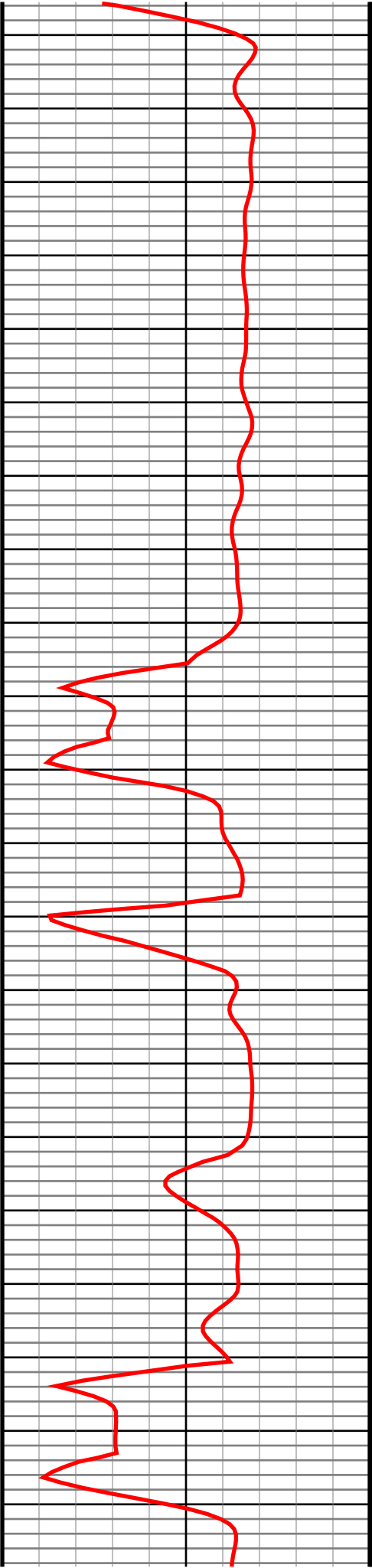

#30 MD(2876.00) Inc(19.3) Azm(166.1) TVD(2789.28)  
VS(-22.25) NS(-616.23) EW(144.59) TEMP(0.0)

#31 MD(2972.00) Inc(17.4) Azm(168.2) TVD(2880.40)  
VS(-23.16) NS(-645.68) EW(151.34) TEMP(0.0)

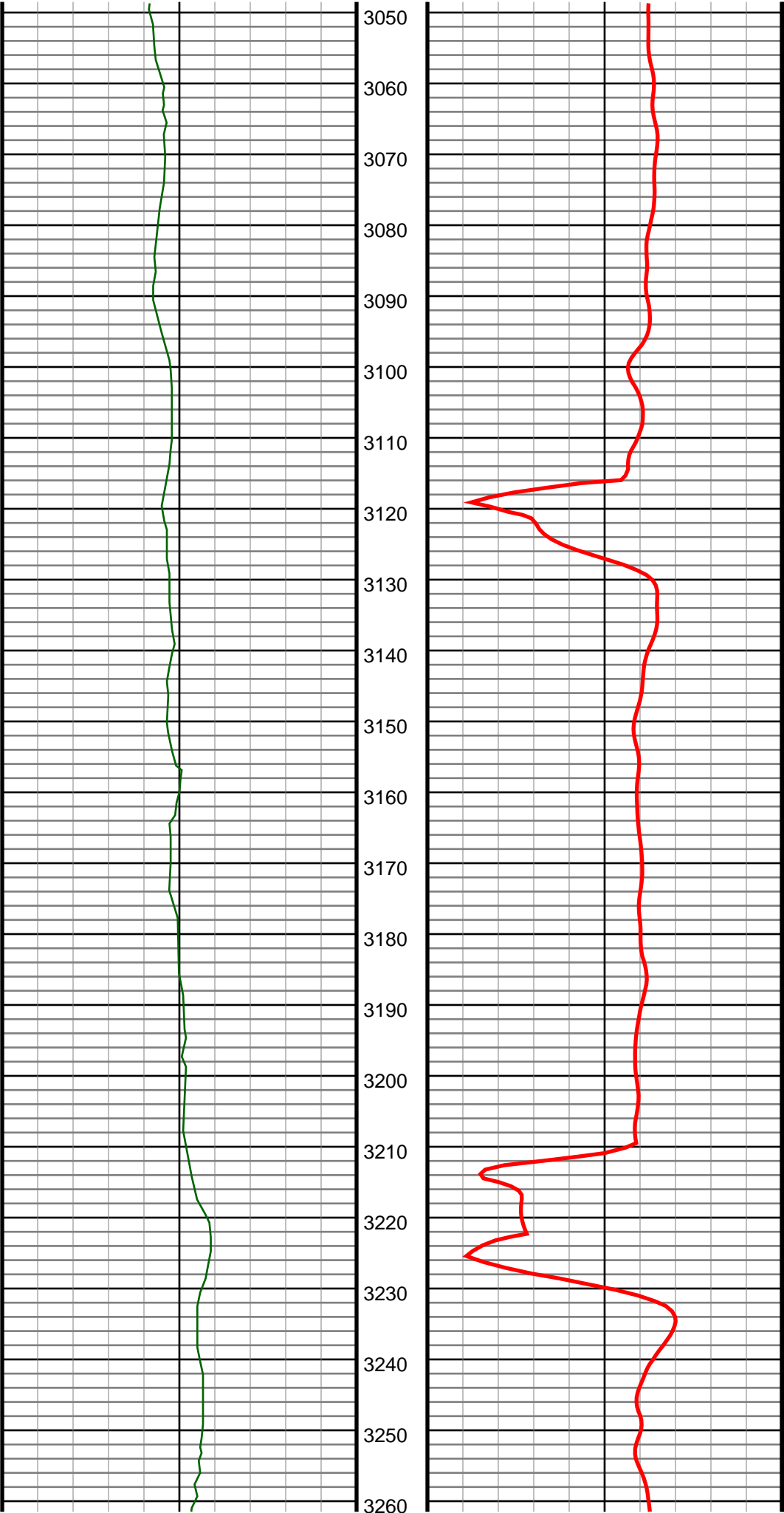

#32 MD(3067.00) Inc(18.4) Azm(167.1) TVD(2970.80)  
VS(-23.76) NS(-674.20) EW(157.59) TEMP(0.0)

#33 MD(3162.00) Inc(16.5) Azm(164.5) TVD(3061.42)  
VS(-25.22) NS(-701.82) EW(164.54) TEMP(0.0)

#34 MD(3257.00) Inc(14.6) Azm(162.7) TVD(3152.94)  
VS(-27.51) NS(-726.26) EW(171.71) TEMP(0.0)



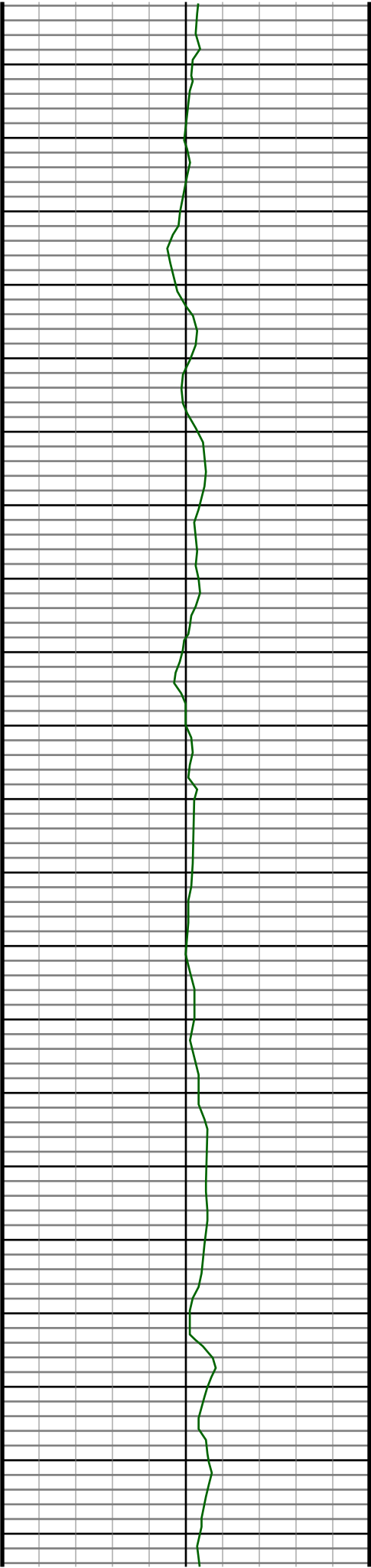

3270  
3280  
3290  
3300  
3310  
3320  
3330  
3340  
3350  
3360  
3370  
3380  
3390  
3400  
3410  
3420  
3430  
3440  
3450  
3460  
3470

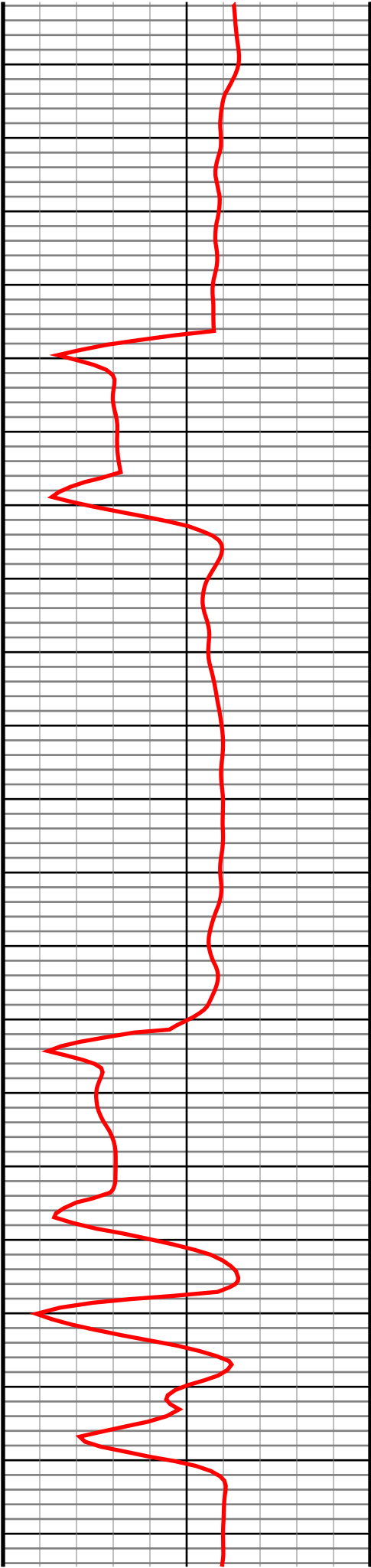

#35 MD(3352.00) Inc(14.7) Azm(165.0) TVD(3244.85)  
VS(-29.58) NS(-749.33) EW(178.39) TEMP(0.0)

#36 MD(3447.00) Inc(14.9) Azm(163.4) TVD(3336.70)  
VS(-31.53) NS(-772.68) EW(185.00) TEMP(0.0)

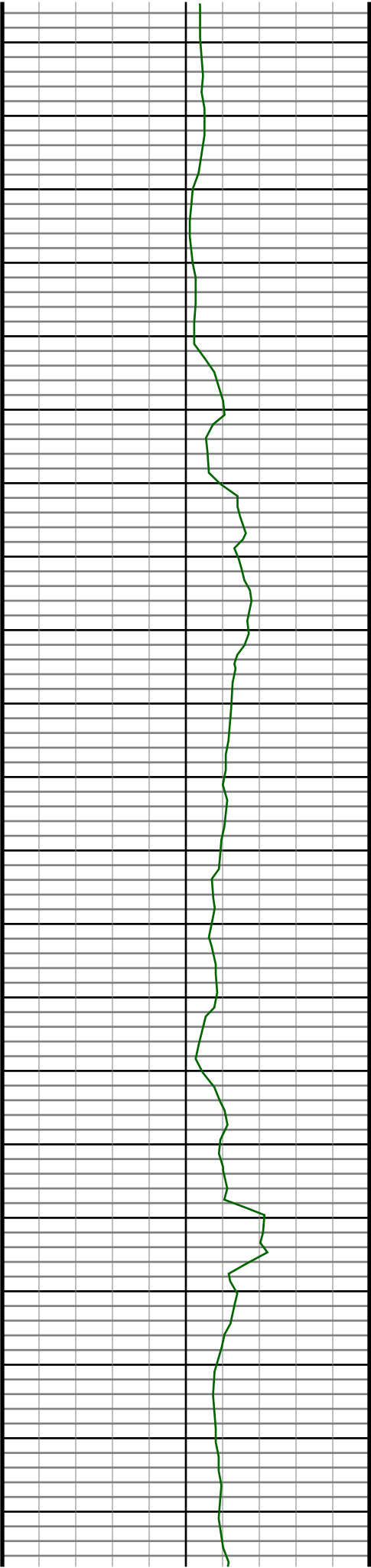

3480  
3490  
3500  
3510  
3520  
3530  
3540  
3550  
3560  
3570  
3580  
3590  
3600  
3610  
3620  
3630  
3640  
3650  
3660  
3670  
3680

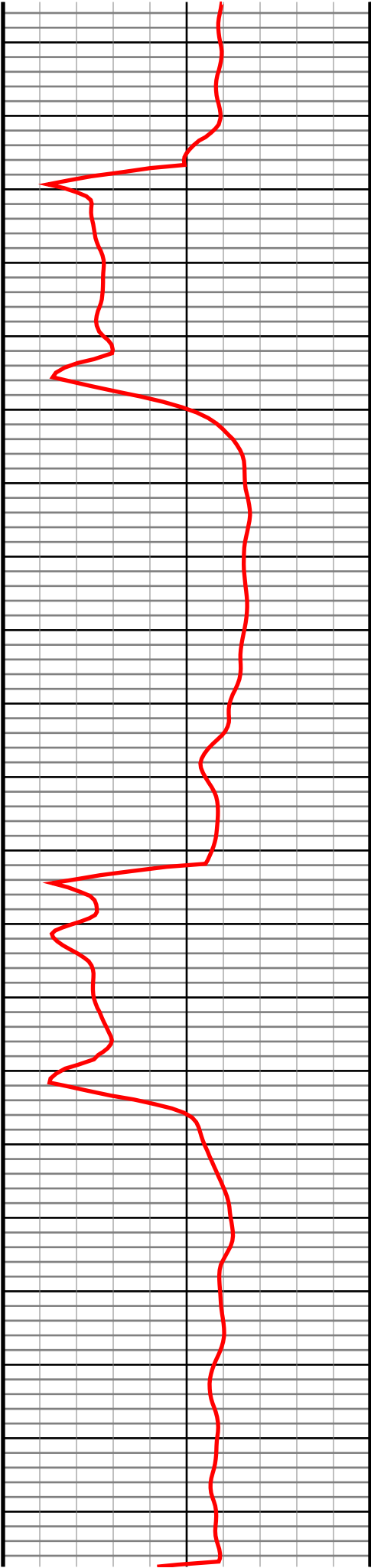

#37 MD(3543.00) Inc(14.9) Azm(164.5) TVD(3429.47)  
VS(-33.62) NS(-796.40) EW(191.82) TEMP(0.0)

#38 MD(3638.00) Inc(15.7) Azm(161.1) TVD(3521.11)  
VS(-36.27) NS(-820.33) EW(199.25) TEMP(0.0)

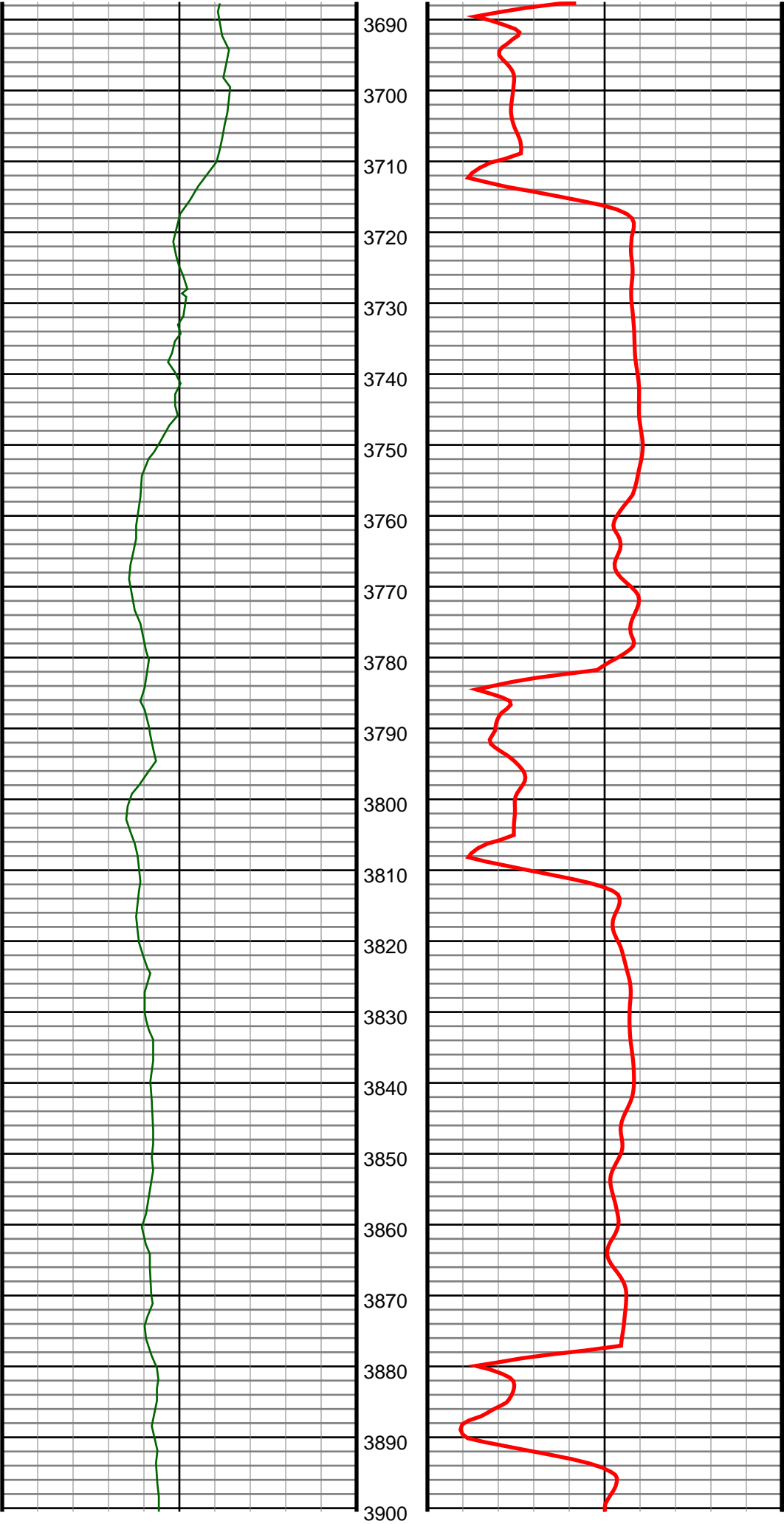

#39 MD(3733.00) Inc(15.6) Azm(165.4) TVD(3612.59)  
VS(-38.75) NS(-844.85) EW(206.63) TEMP(0.0)

#40 MD(3828.00) Inc(18.1) Azm(171.5) TVD(3703.51)  
VS(-38.82) NS(-871.82) EW(212.04) TEMP(0.0)

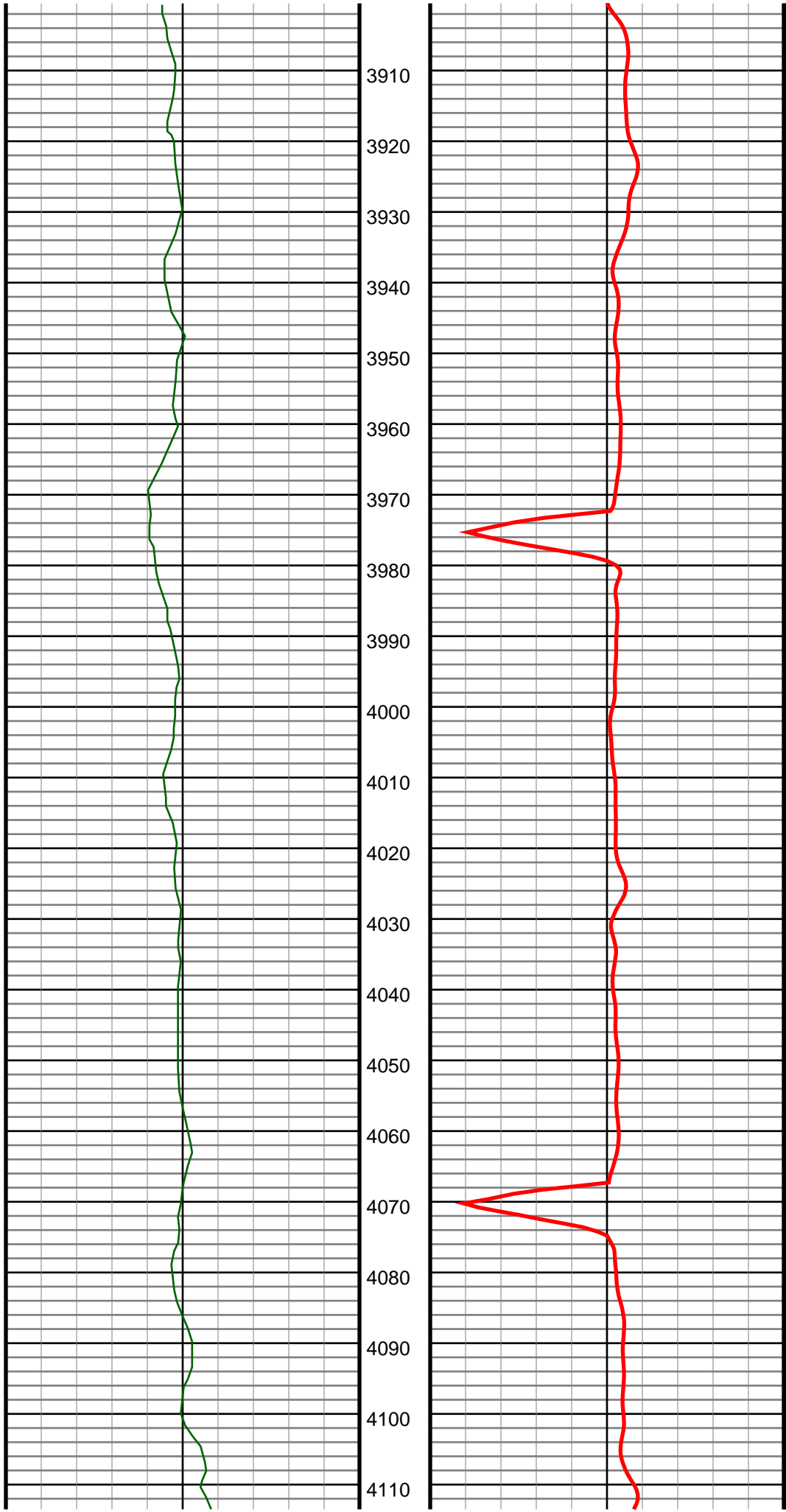

#41 MD(3923.00) Inc(19.1) Azm(166.1) TVD(3793.55)  
VS(-38.86) NS(-901.50) EW(217.95) TEMP(0.0)

#42 MD(4018.00) Inc(20.2) Azm(165.9) TVD(3883.02)  
VS(-40.43) NS(-932.50) EW(225.68) TEMP(0.0)

#43 MD(4113.00) Inc(18.6) Azm(163.1) TVD(3972.63)  
VS(-42.77) NS(-962.90) EW(234.08) TEMP(0.0)

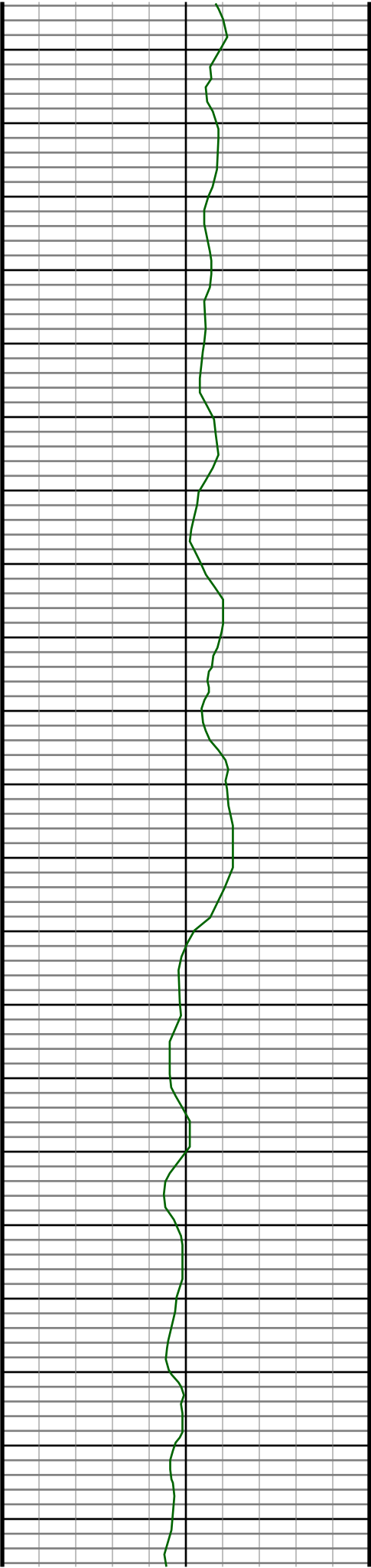

4120  
4130  
4140  
4150  
4160  
4170  
4180  
4190  
4200  
4210  
4220  
4230  
4240  
4250  
4260  
4270  
4280  
4290  
4300  
4310  
4320

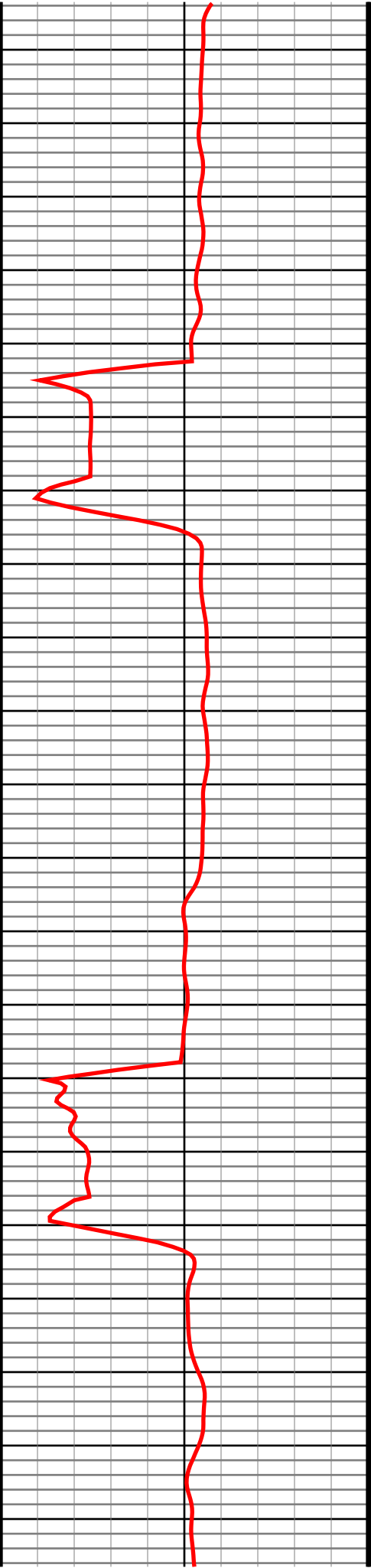

#44 MD(4209.00) Inc(17.1) Azm(162.6) TVD(4064.00)  
VS(-45.82) NS(-991.02) EW(242.75) TEMP(0.0)

#45 MD(4304.00) Inc(17.7) Azm(165.0) TVD(4154.66)  
VS(-48.29) NS(-1018.30) EW(250.67) TEMP(0.0)

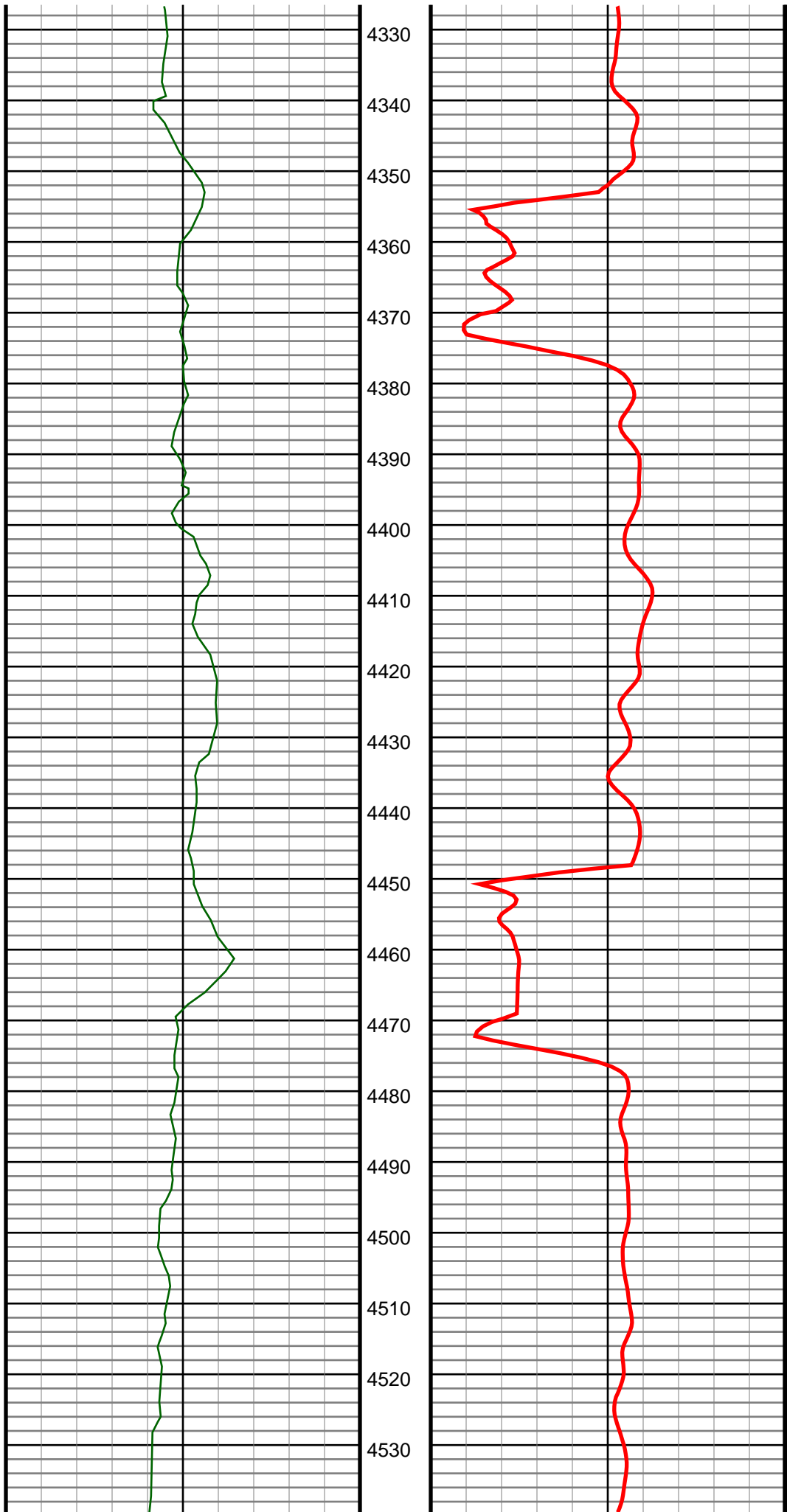

#46 MD(4399.00) Inc(16.9) Azm(164.0) TVD(4245.36)  
VS(-50.41) NS(-1045.52) EW(258.21) TEMP(0.0)

#47 MD(4494.00) Inc(15.7) Azm(167.1) TVD(4336.54)  
VS(-51.95) NS(-1071.33) EW(264.89) TEMP(0.0)

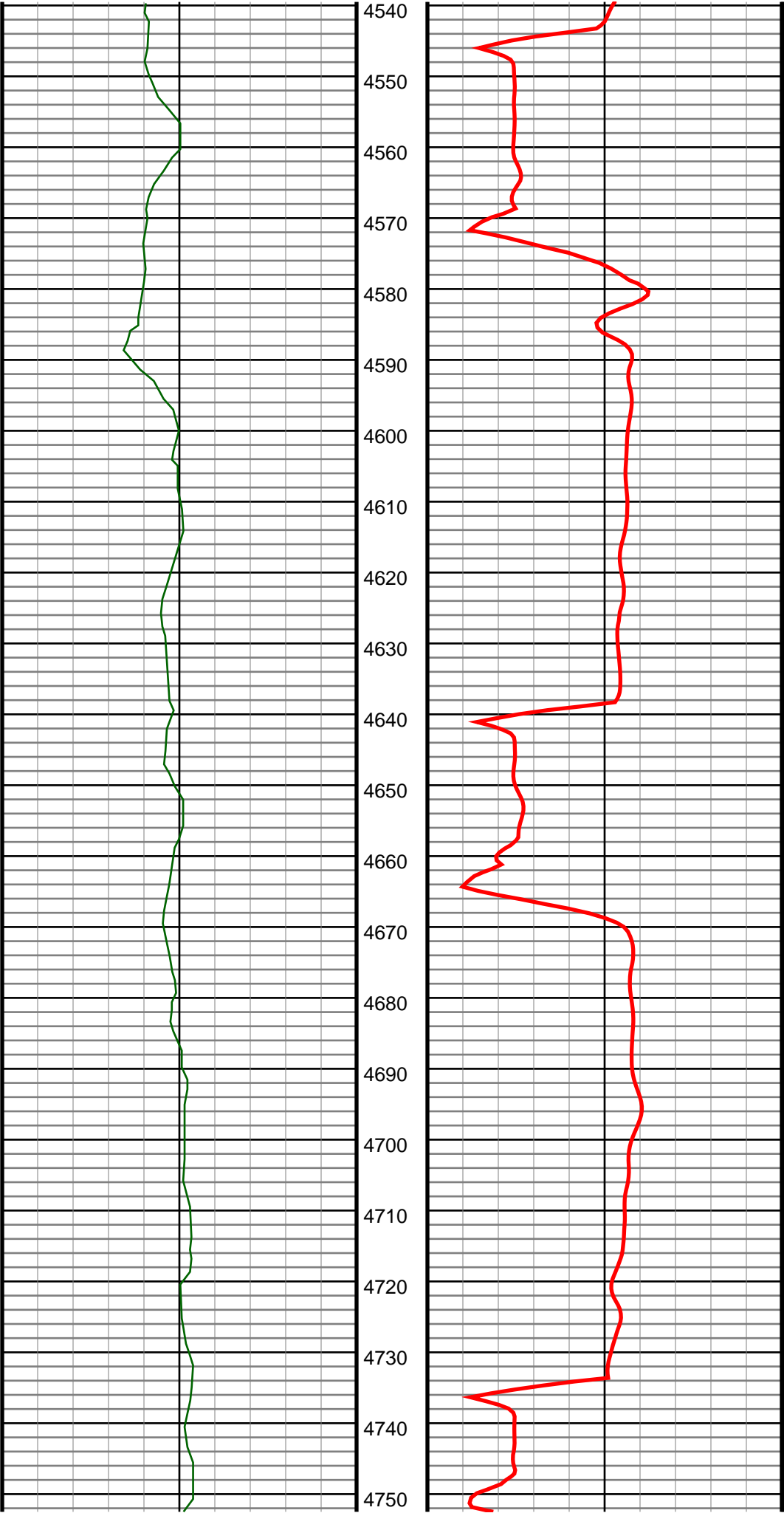

#48 MD(4589.00) Inc(16.4) Azm(172.0) TVD(4427.84)  
VS(-51.59) NS(-1097.14) EW(269.63) TEMP(0.0)

#49 MD(4685.00) Inc(17.9) Azm(171.5) TVD(4519.57)  
VS(-50.14) NS(-1125.15) EW(273.69) TEMP(0.0)

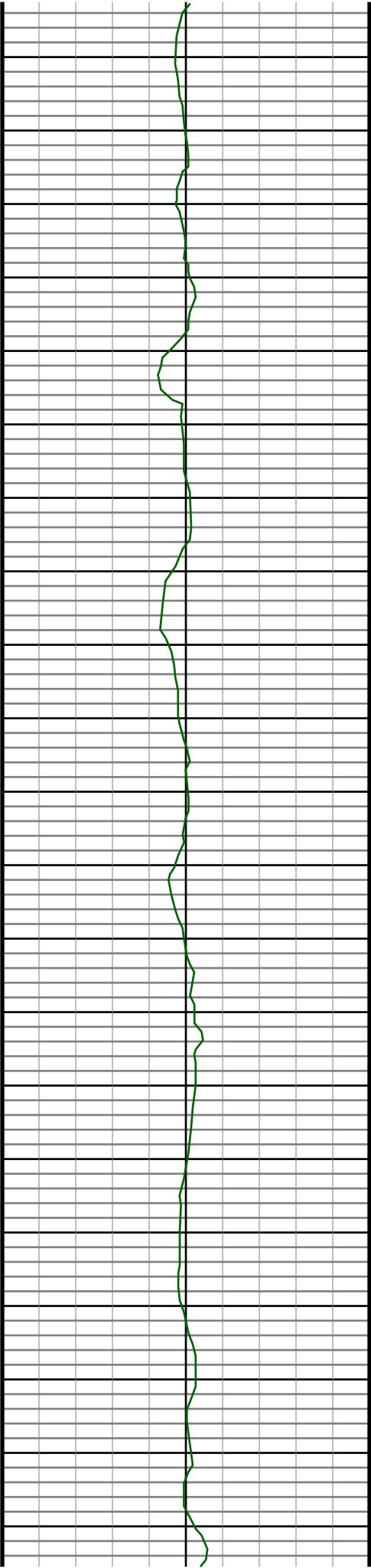

4760  
4770  
4780  
4790  
4800  
4810  
4820  
4830  
4840  
4850  
4860  
4870  
4880  
4890  
4900  
4910  
4920  
4930  
4940  
4950  
4960

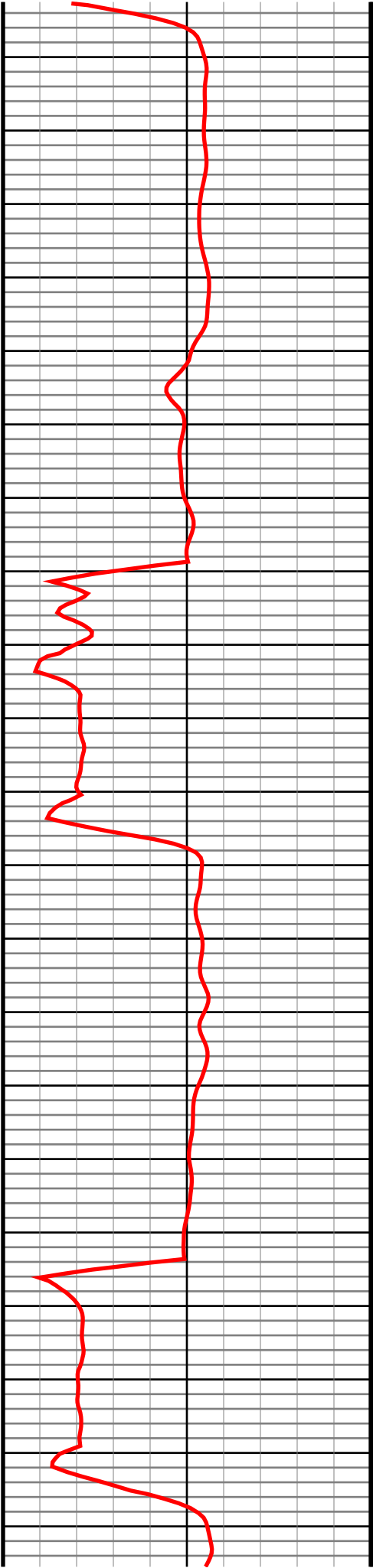

#50 MD(4780.00) Inc(15.6) Azm(166.1) TVD(4610.54)  
VS(-50.06) NS(-1152.00) EW(278.92) TEMP(0.0)

#51 MD(4875.00) Inc(16.4) Azm(165.5) TVD(4701.86)  
VS(-51.44) NS(-1177.38) EW(285.35) TEMP(0.0)



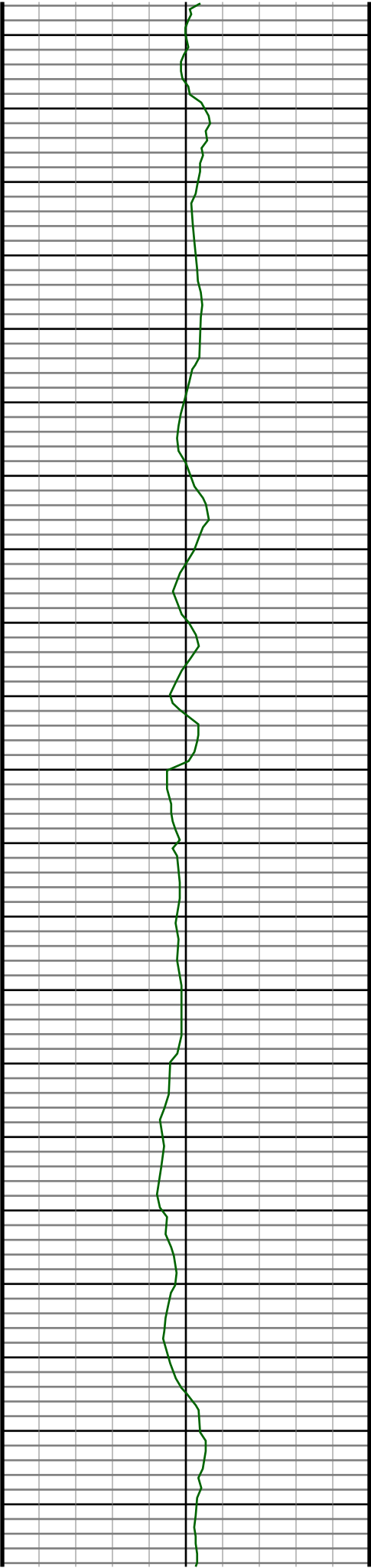

4970  
4980  
4990  
5000  
5010  
5020  
5030  
5040  
5050  
5060  
5070  
5080  
5090  
5100  
5110  
5120  
5130  
5140  
5150  
5160  
5170

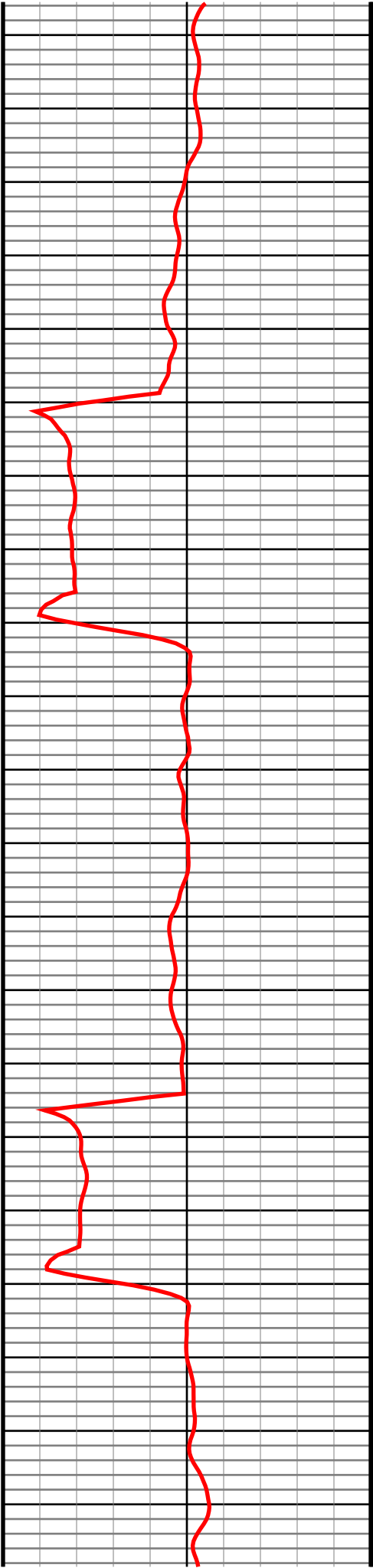

#52 MD(4970.00) Inc(16.3) Azm(170.1) TVD(4793.02)  
VS(-51.91) NS(-1203.50) EW(291.00) TEMP(0.0)

#53 MD(5065.00) Inc(17.8) Azm(160.6) TVD(4883.86)  
VS(-53.68) NS(-1230.34) EW(298.11) TEMP(0.0)

#54 MD(5160.00) Inc(18.2) Azm(161.9) TVD(4974.21)  
VS(-57.54) NS(-1258.13) EW(307.55) TEMP(0.0)

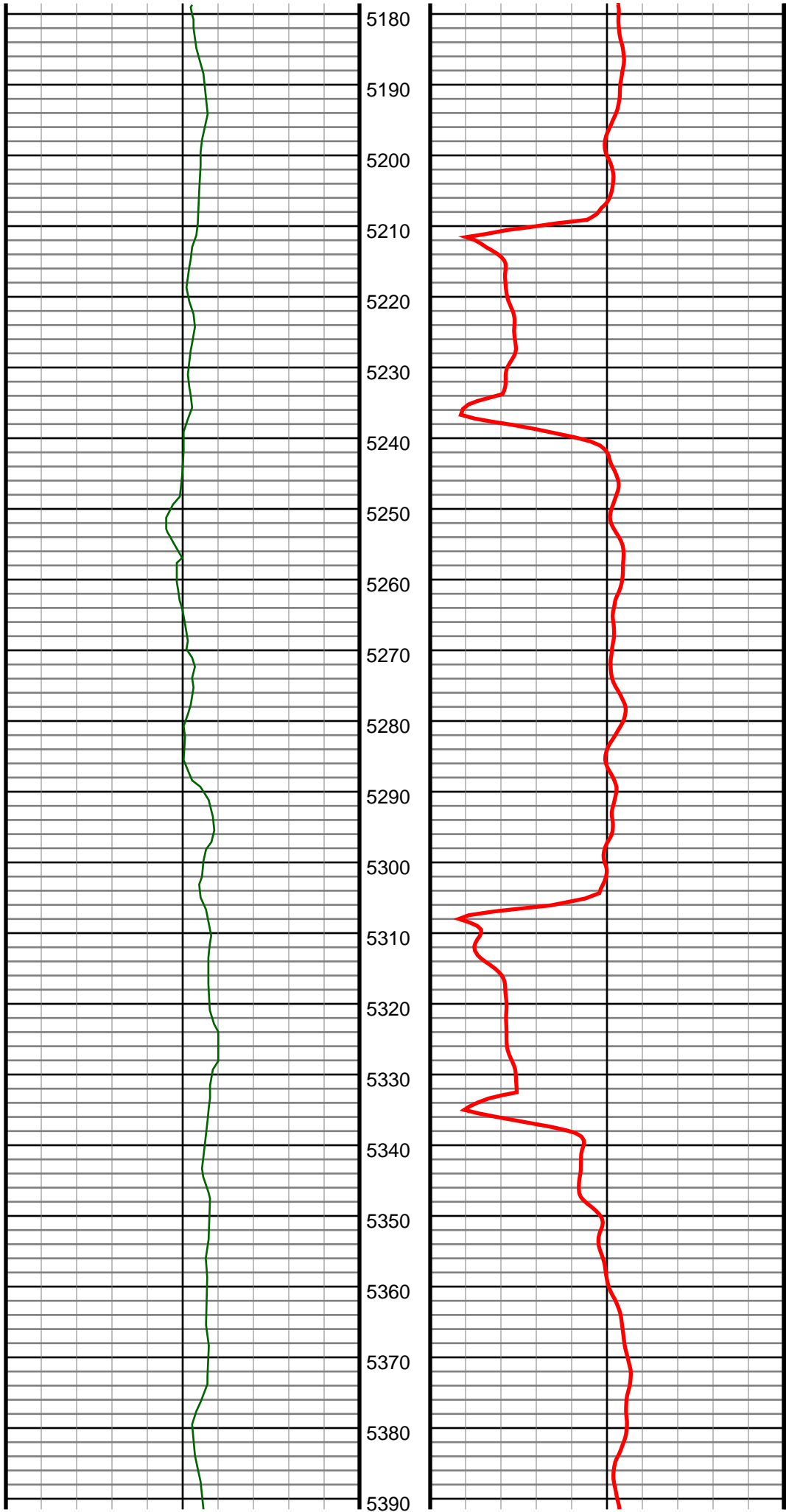

#55 MD(5256.00) Inc(16.7) Azm(166.2) TVD(5065.79)  
VS(-59.97) NS(-1285.78) EW(315.50) TEMP(0.0)

#56 MD(5351.00) Inc(16.2) Azm(167.7) TVD(5156.90)  
VS(-60.85) NS(-1311.99) EW(321.57) TEMP(0.0)

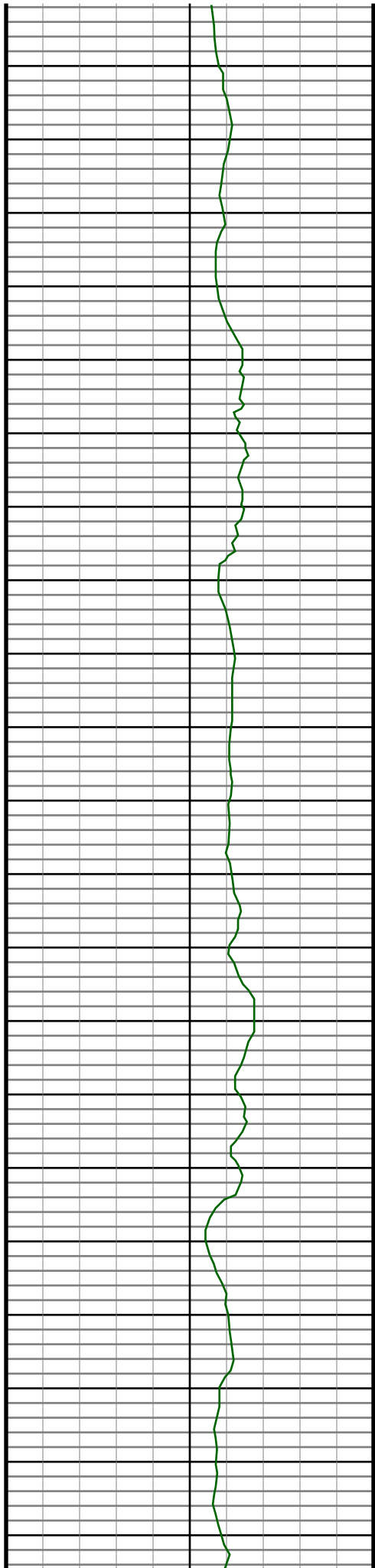

5400  
5410  
5420  
5430  
5440  
5450  
5460  
5470  
5480  
5490  
5500  
5510  
5520  
5530  
5540  
5550  
5560  
5570  
5580  
5590  
5600

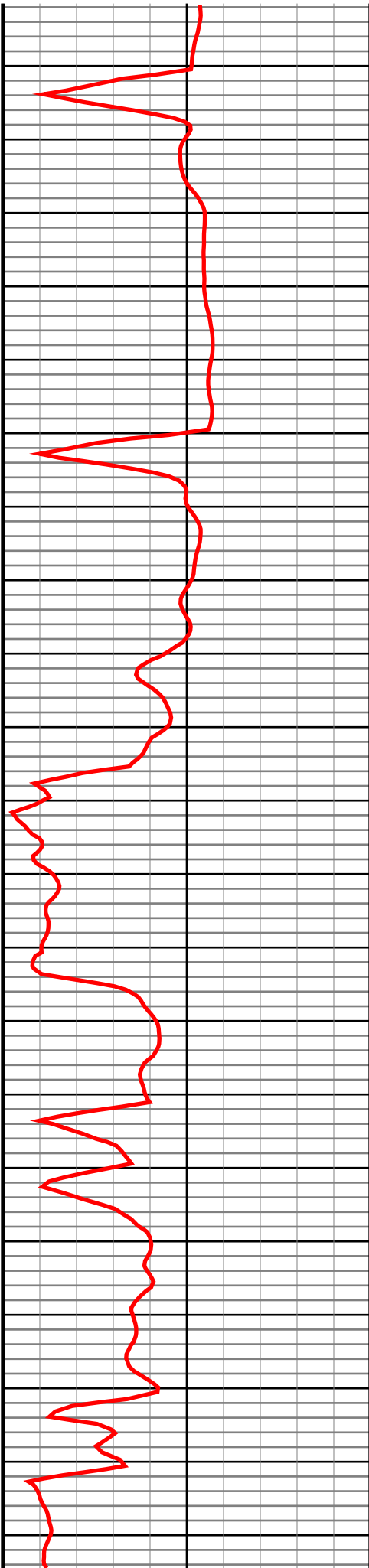

#57 MD(5446.00) Inc(11.9) Azm(163.6) TVD(5249.04)  
VS(-62.00) NS(-1334.34) EW(327.17) TEMP(0.0)

#58 MD(5541.00) Inc(11.0) Azm(162.4) TVD(5342.15)  
VS(-63.90) NS(-1352.38) EW(332.67) TEMP(0.0)

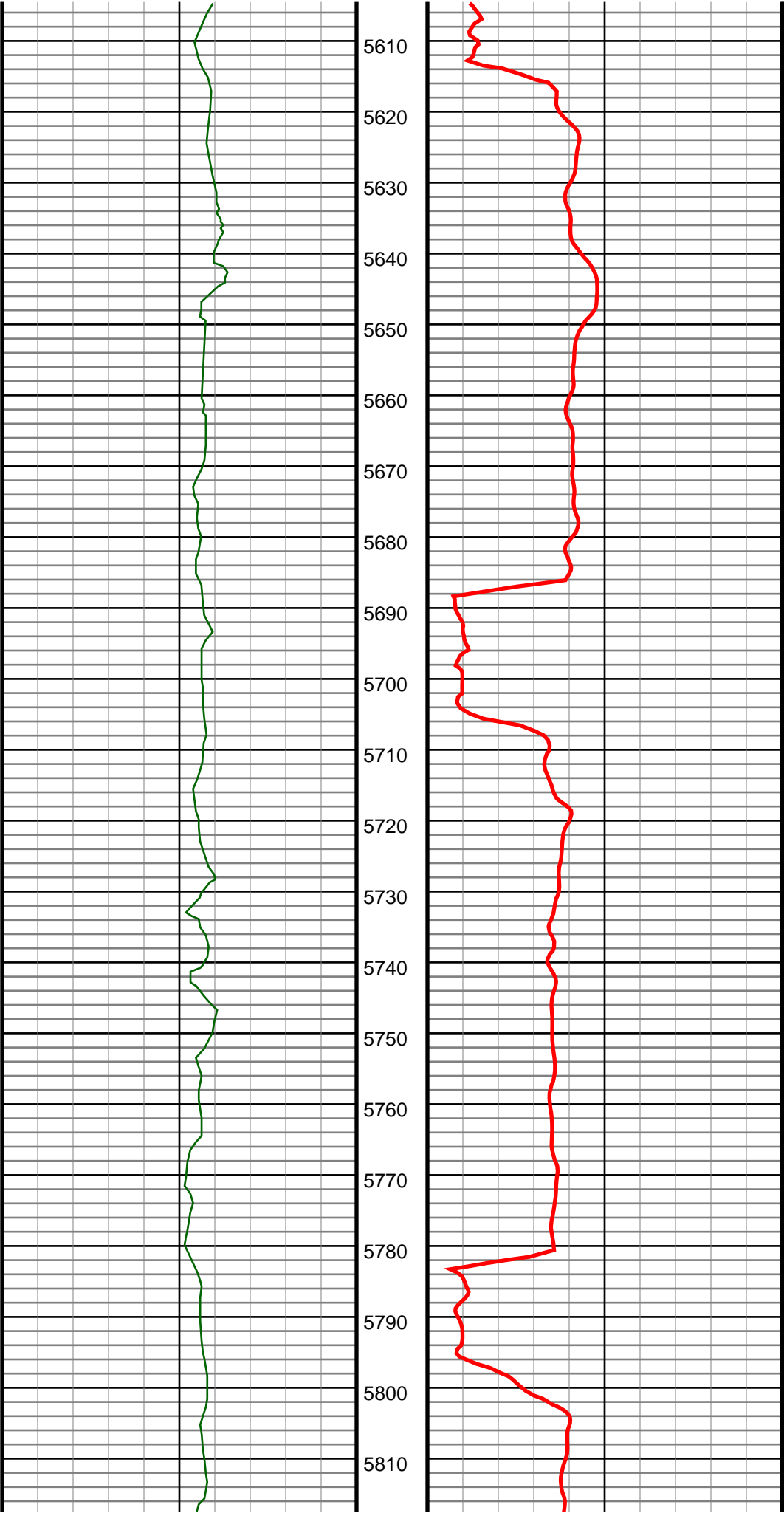

#59 MD(5636.00) Inc(10.3) Azm(165.2) TVD(5435.51)  
VS(-65.45) NS(-1369.23) EW(337.58) TEMP(0.0)

#60 MD(5731.00) Inc(10.2) Azm(157.6) TVD(5529.00)  
VS(-67.62) NS(-1385.22) EW(342.96) TEMP(0.0)

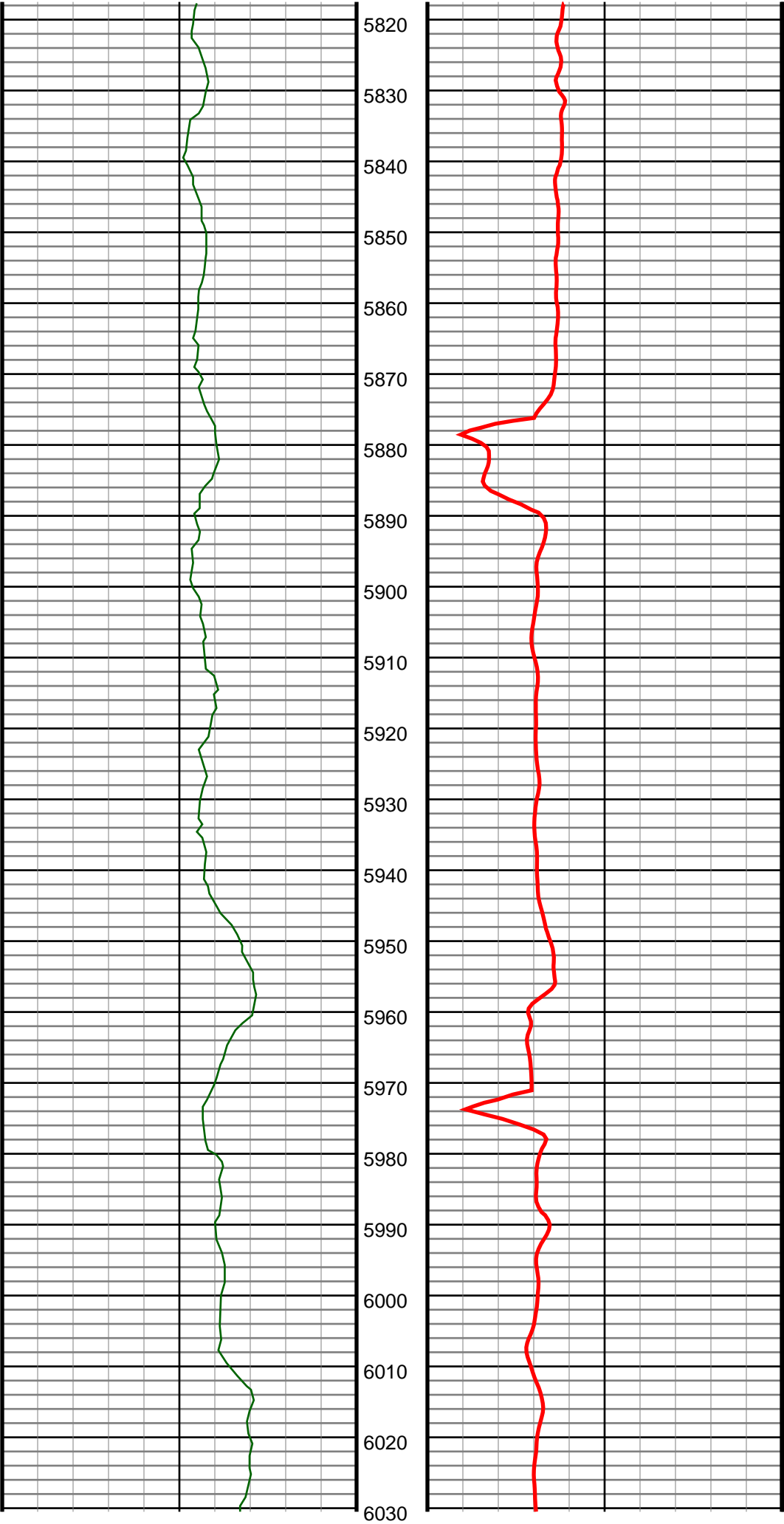

#61 MD(5826.00) Inc(9.6) Azm(162.4) TVD(5622.59)  
VS(-70.14) NS(-1400.54) EW(348.56) TEMP(0.0)

#62 MD(5921.00) Inc(7.4) Azm(158.0) TVD(5716.54)  
VS(-72.17) NS(-1413.77) EW(353.25) TEMP(0.0)

#63 MD(6016.00) Inc(5.3) Azm(157.8) TVD(5810.95)  
VS(-74.15) NS(-1423.50) EW(357.20) TEMP(0.0)

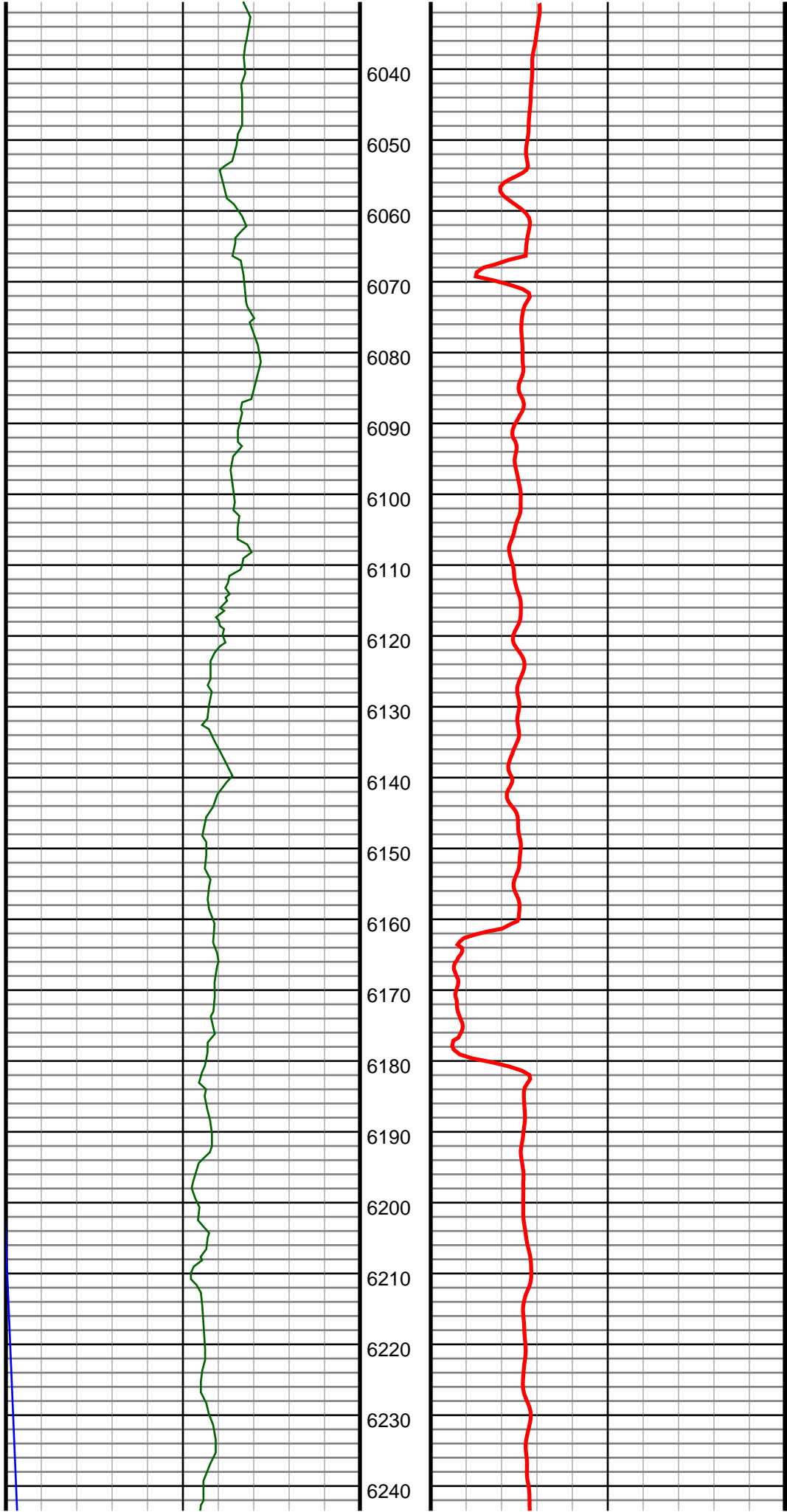

#64 MD(6112.00) Inc(4.0) Azm(150.8) TVD(5906.64)  
VS(-76.04) NS(-1430.53) EW(360.50) TEMP(0.0)

#65 MD(6207.00) Inc(1.7) Azm(159.7) TVD(6001.51)  
VS(-77.28) NS(-1434.75) EW(362.61) TEMP(0.0)

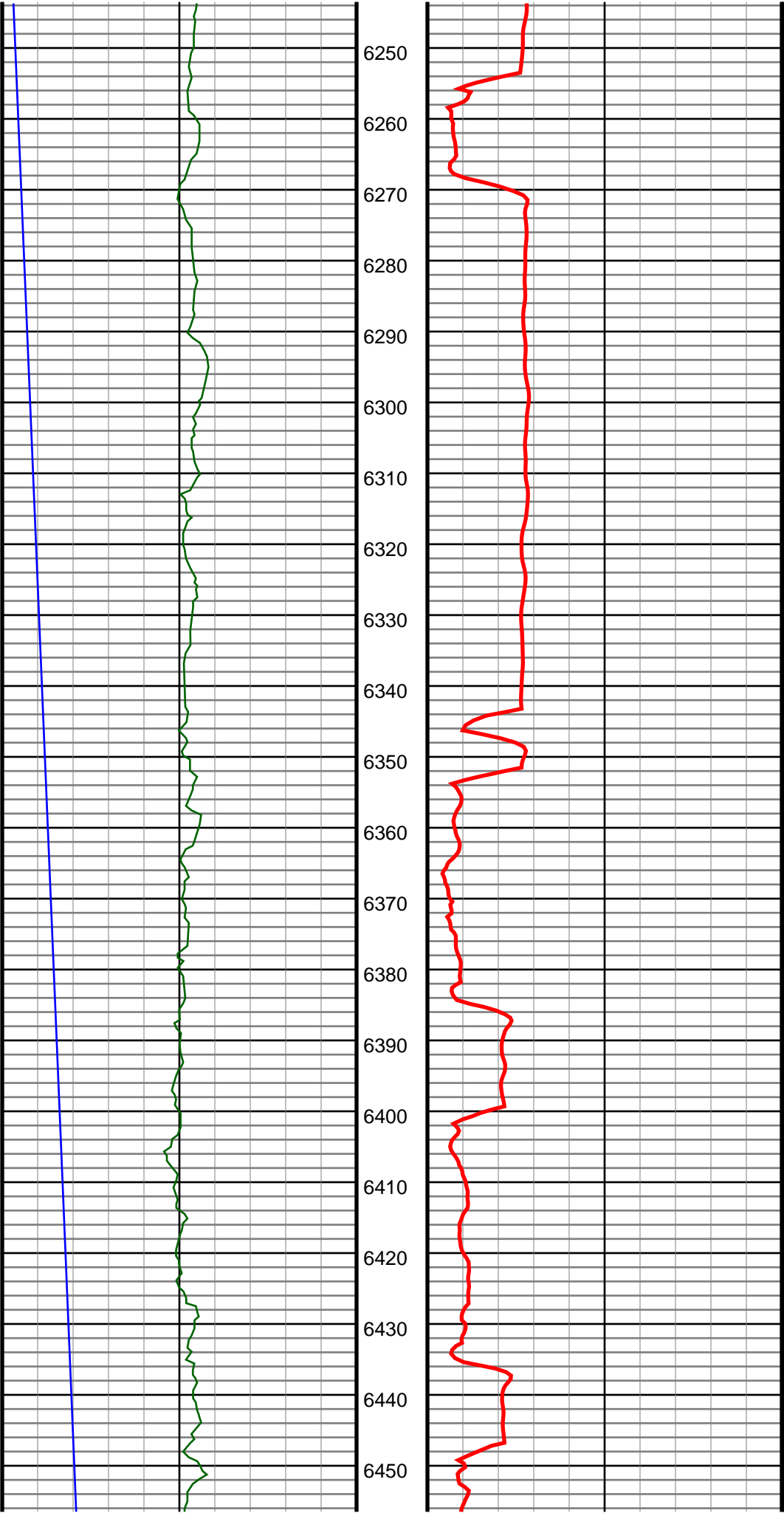

#66 MD(6302.00) Inc(0.5) Azm(301.6) TVD(6096.50)  
VS(-77.20) NS(-1435.85) EW(362.75) TEMP(0.0)

#67 MD(6397.00) Inc(3.6) Azm(271.0) TVD(6191.43)  
VS(-73.98) NS(-1435.58) EW(359.41) TEMP(0.0)

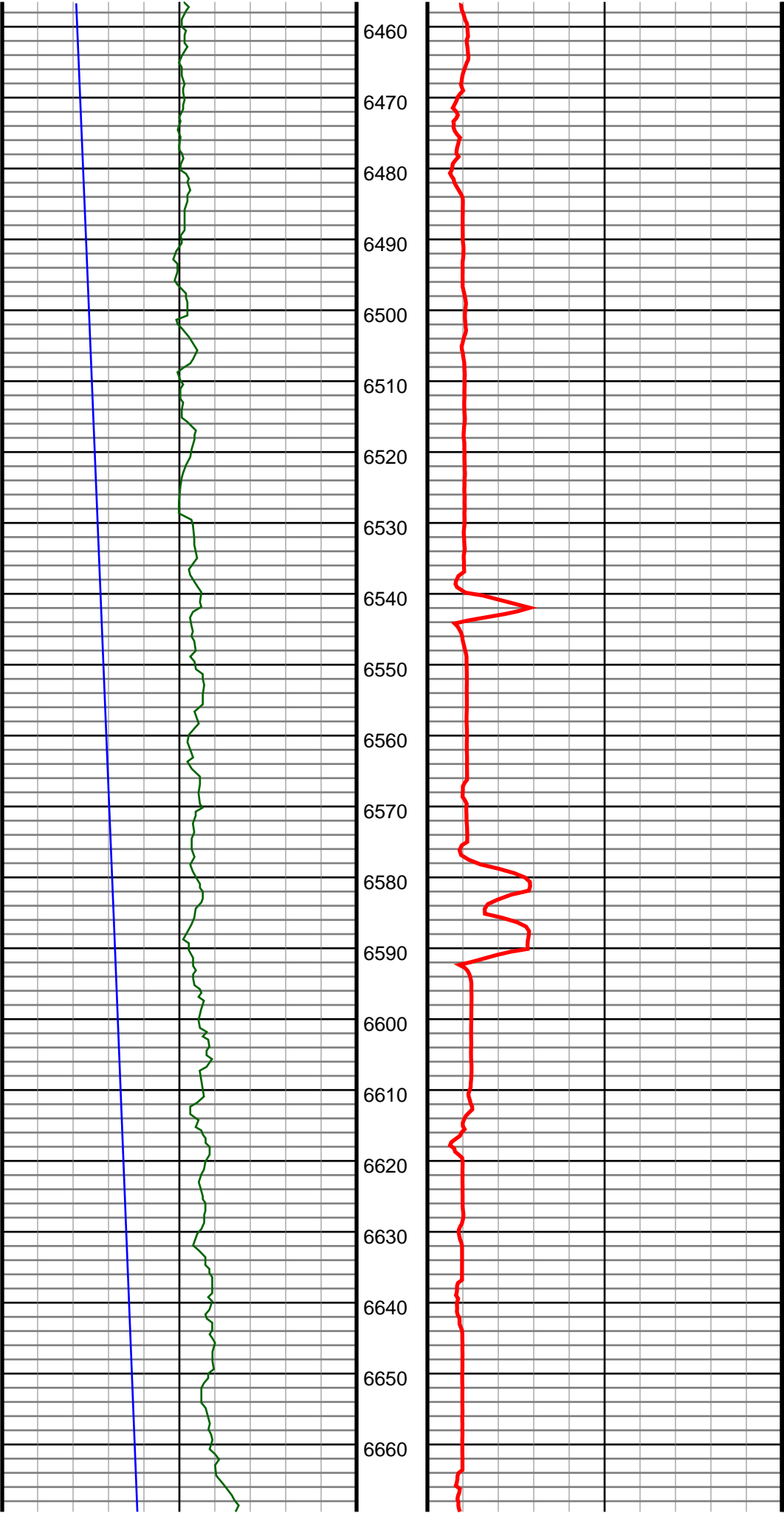

#68 MD(6492.00) Inc(8.4) Azm(274.5) TVD(6285.88)  
VS(-64.38) NS(-1434.99) EW(349.50) TEMP(0.0)

#69 MD(6587.00) Inc(14.1) Azm(270.1) TVD(6379.02)  
VS(-46.34) NS(-1434.42) EW(331.00) TEMP(0.0)



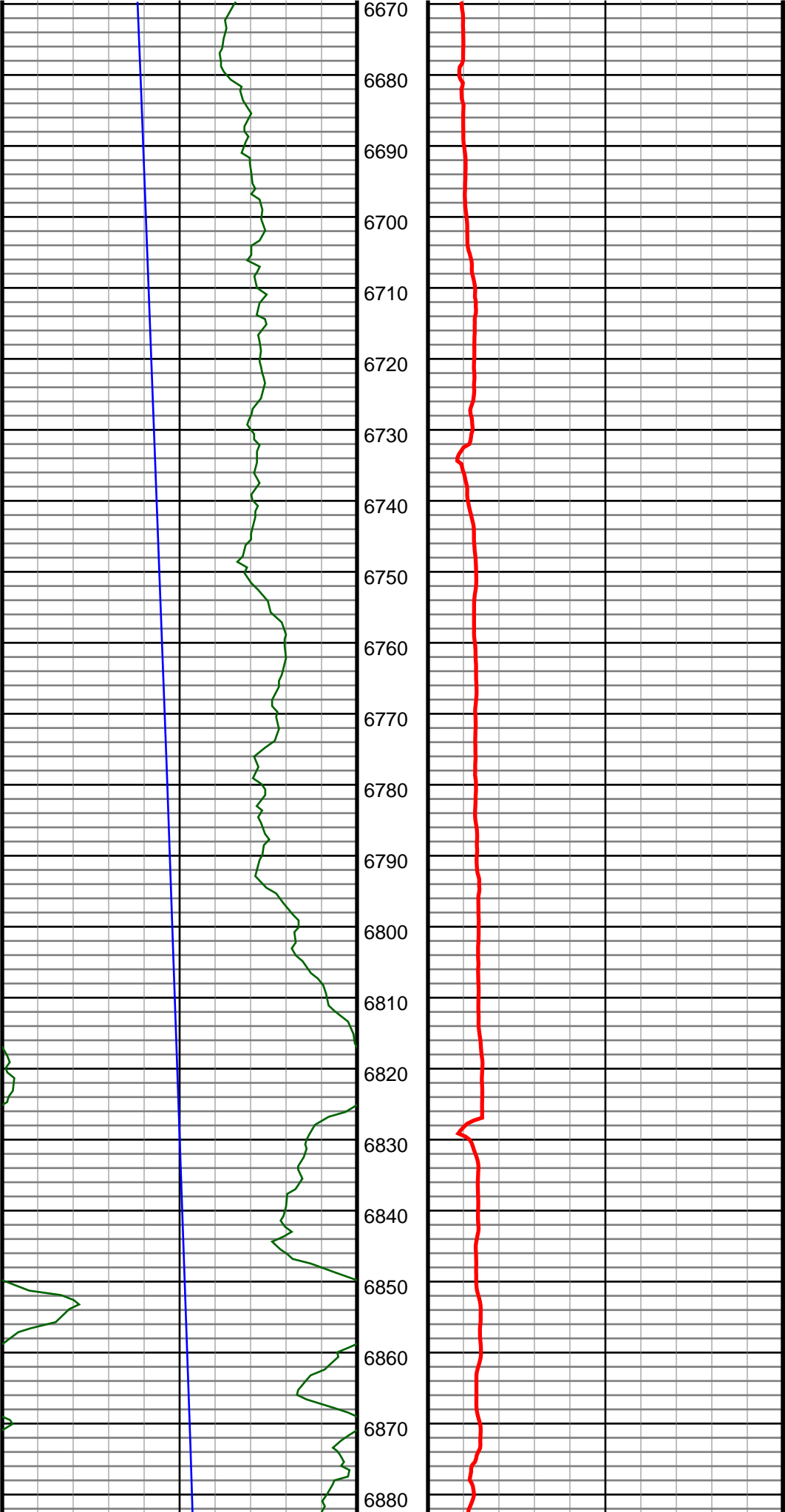

#70 MD(6683.00) Inc(20.9) Azm(269.8) TVD(6470.52)  
VS(-18.03) NS(-1434.46) EW(302.15) TEMP(0.0)

#71 MD(6778.00) Inc(28.6) Azm(272.2) TVD(6556.73)  
VS(20.78) NS(-1433.65) EW(262.42) TEMP(0.0)

#72 MD(6873.00) Inc(37.1) Azm(271.2) TVD(6636.47)  
VS(70.98) NS(-1432.17) EW(210.96) TEMP(0.0)

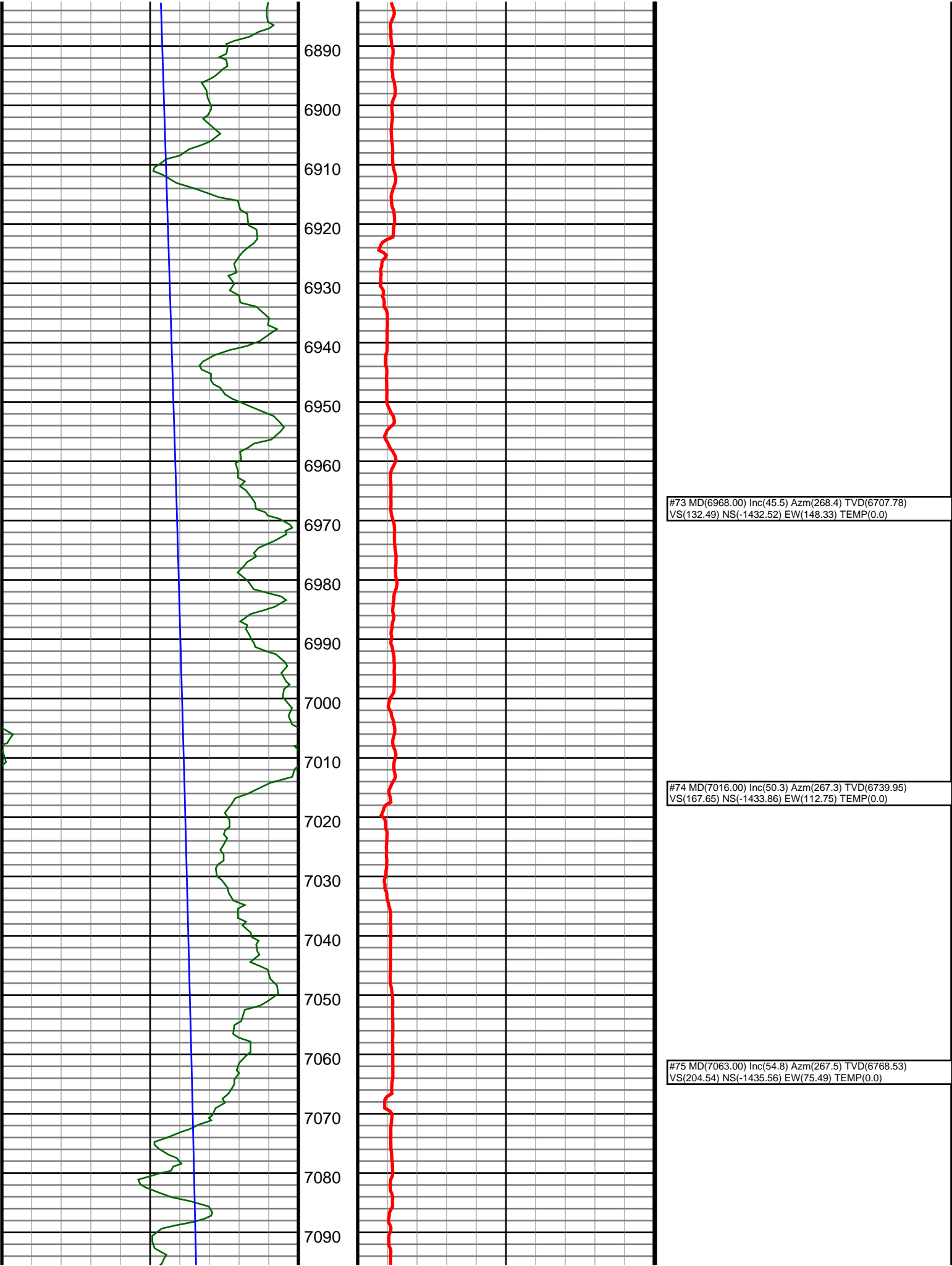

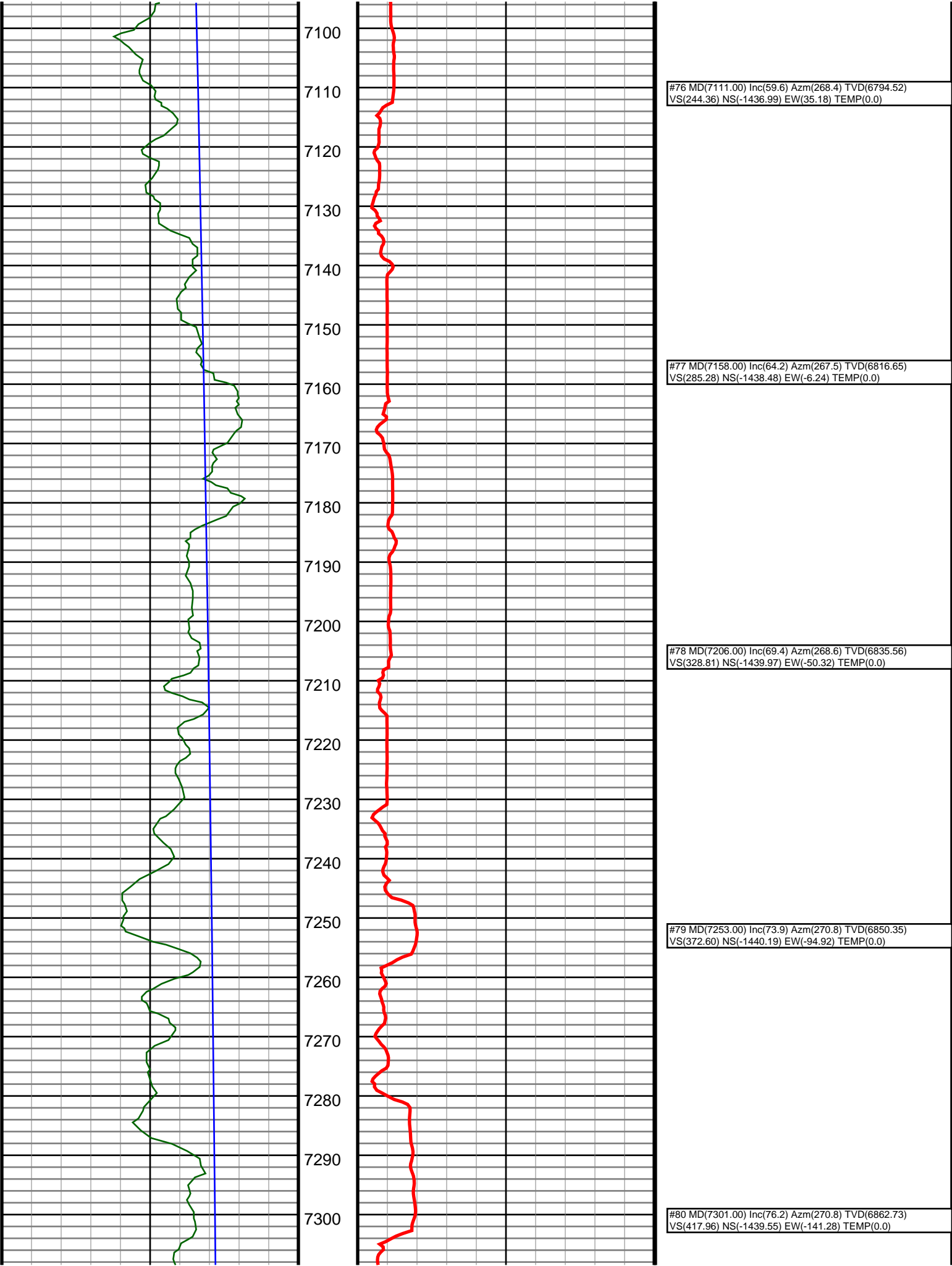

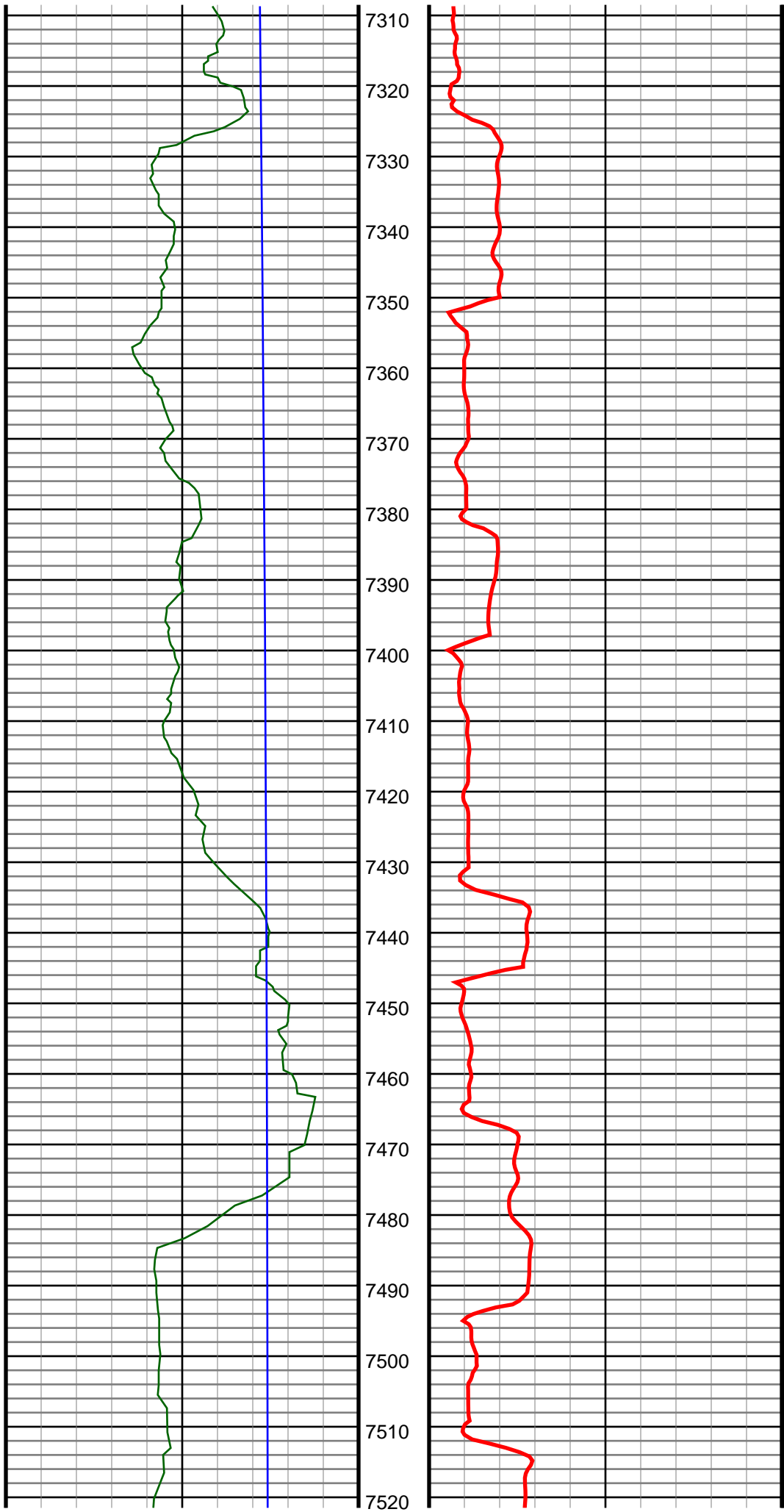

#81 MD(7348.00) Inc(78.2) Azm(270.0) TVD(6873.14)  
VS(462.85) NS(-1439.23) EW(-187.11) TEMP(0.0)

#82 MD(7396.00) Inc(81.7) Azm(270.0) TVD(6881.52)  
VS(509.21) NS(-1439.23) EW(-234.37) TEMP(0.0)

#83 MD(7443.00) Inc(85.5) Azm(270.0) TVD(6886.76)  
VS(555.02) NS(-1439.23) EW(-281.07) TEMP(0.0)

#84 MD(7478.00) Inc(87.1) Azm(270.5) TVD(6889.02)  
VS(589.26) NS(-1439.08) EW(-315.99) TEMP(0.0)

#86 MD(7515.00) Inc(88.4) Azm(269.6) TVD(6890.47)  
VS(625.52) NS(-1439.04) EW(-352.96) TEMP(0.0)

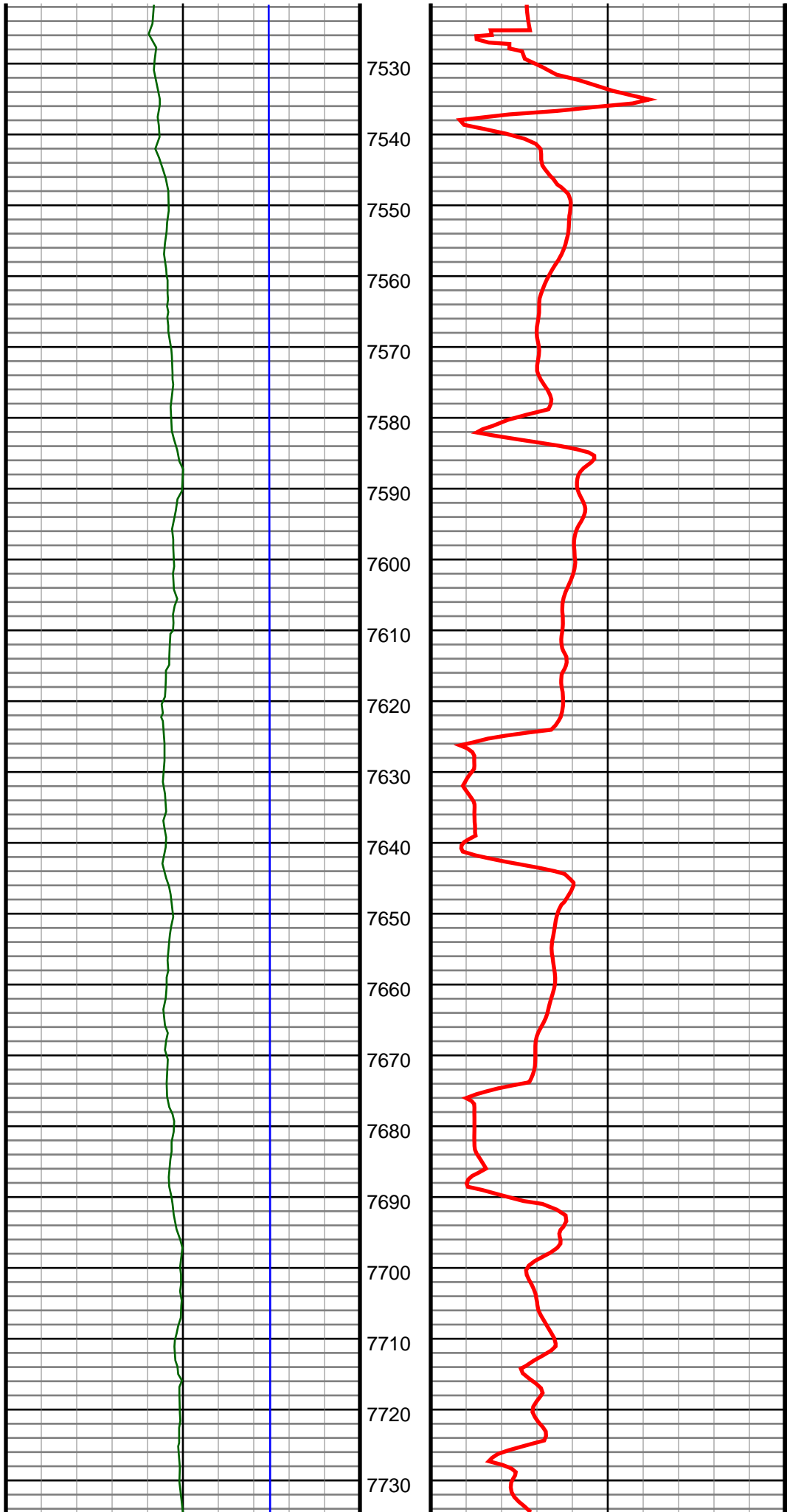

#87 MD(7611.00) Inc(87.9) Azm(268.1) TVD(6893.57)  
VS(719.99) NS(-1440.97) EW(-448.89) TEMP(0.0)

#88 MD(7706.00) Inc(89.5) Azm(268.6) TVD(6895.72)  
VS(813.65) NS(-1443.70) EW(-543.82) TEMP(0.0)

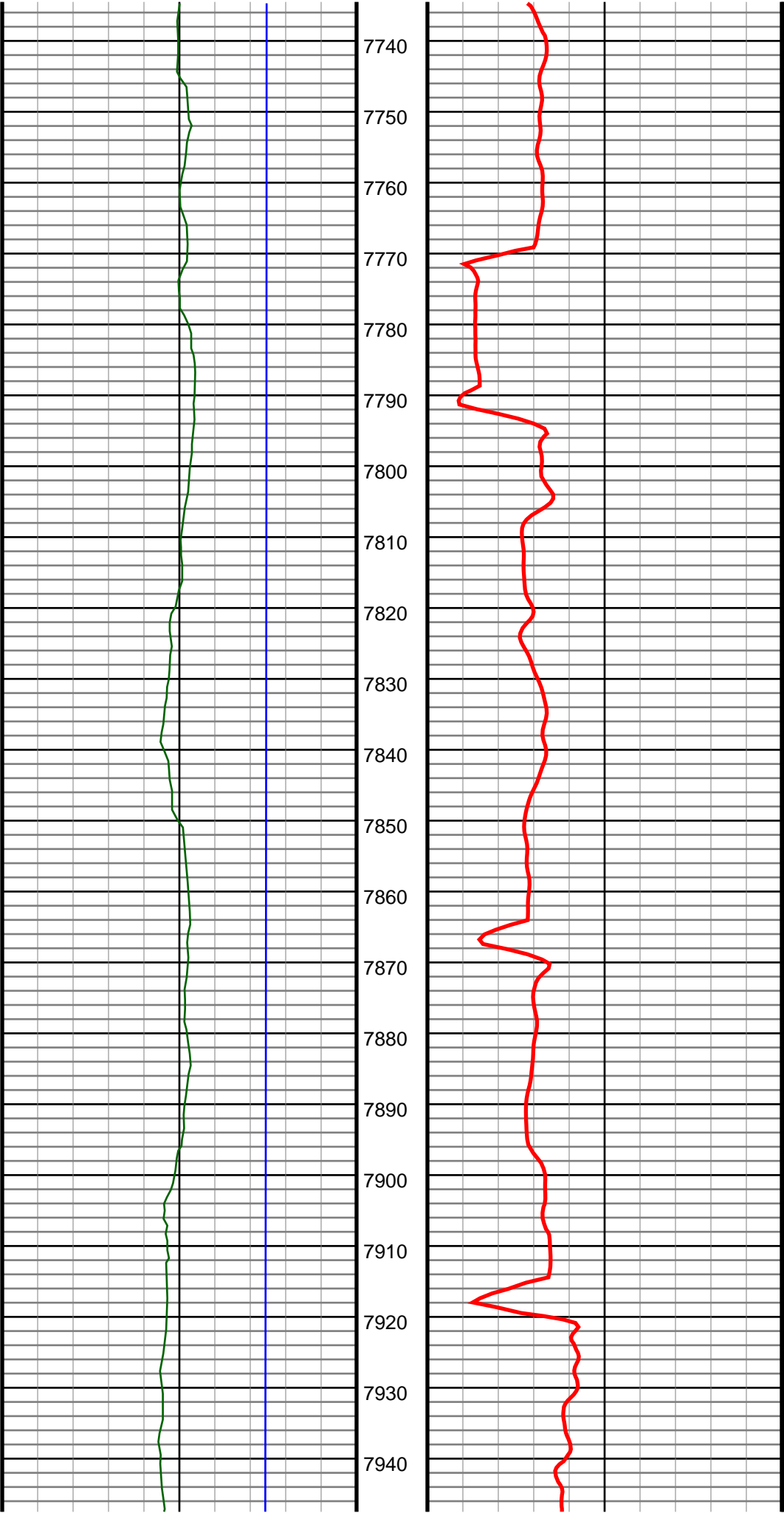

#89 MD(7802.00) Inc(91.6) Azm(269.1) TVD(6894.80)  
VS(908.17) NS(-1445.63) EW(-639.79) TEMP(0.0)

#90 MD(7897.00) Inc(91.2) Azm(268.8) TVD(6892.48)  
VS(1001.66) NS(-1447.37) EW(-734.75) TEMP(0.0)

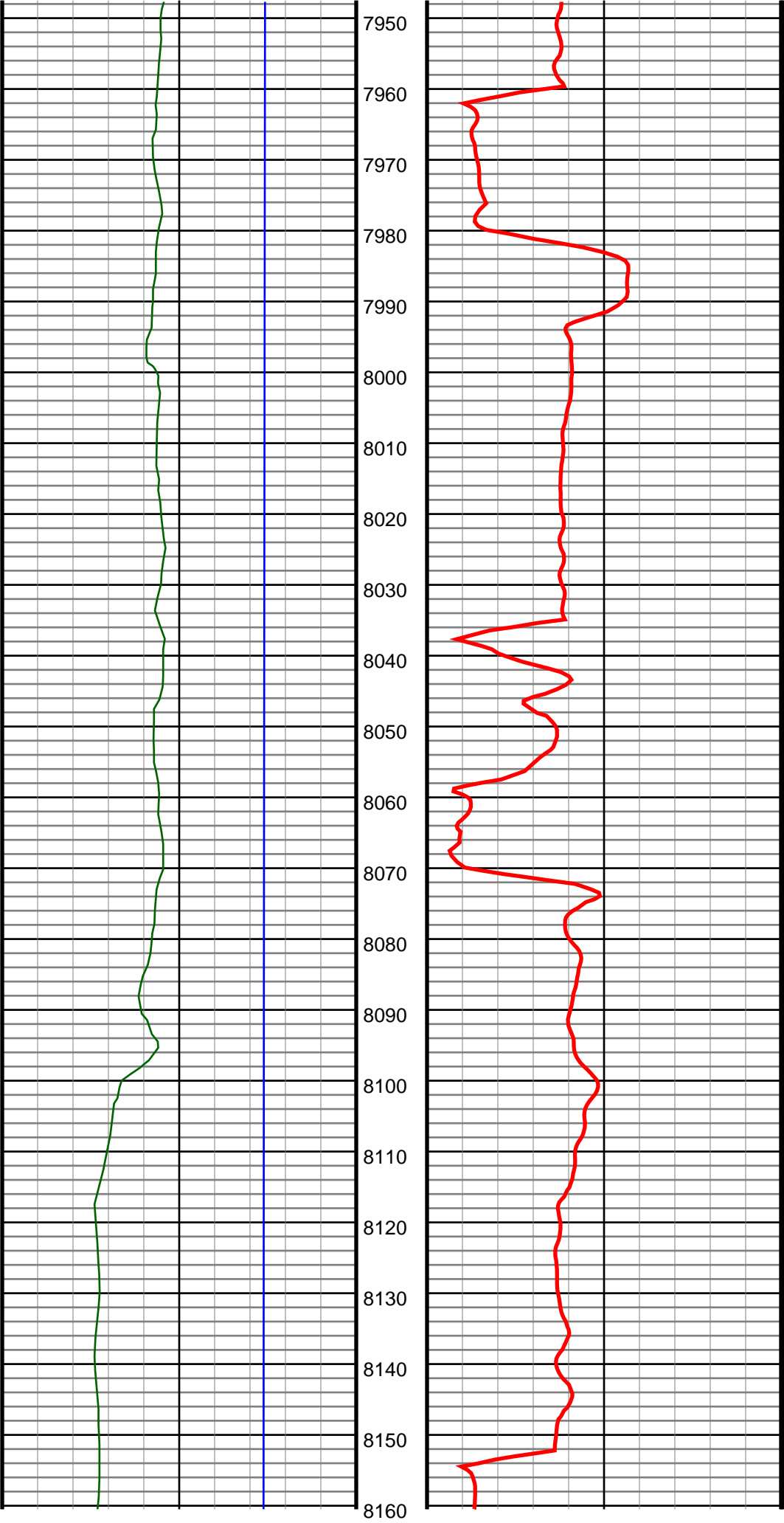

#91 MD(7992.00) Inc(92.4) Azm(269.8) TVD(6889.50)  
VS(1095.02) NS(-1448.53) EW(-829.69) TEMP(0.0)

#92 MD(8087.00) Inc(90.7) Azm(268.8) TVD(6886.93)  
VS(1188.40) NS(-1449.69) EW(-924.64) TEMP(0.0)

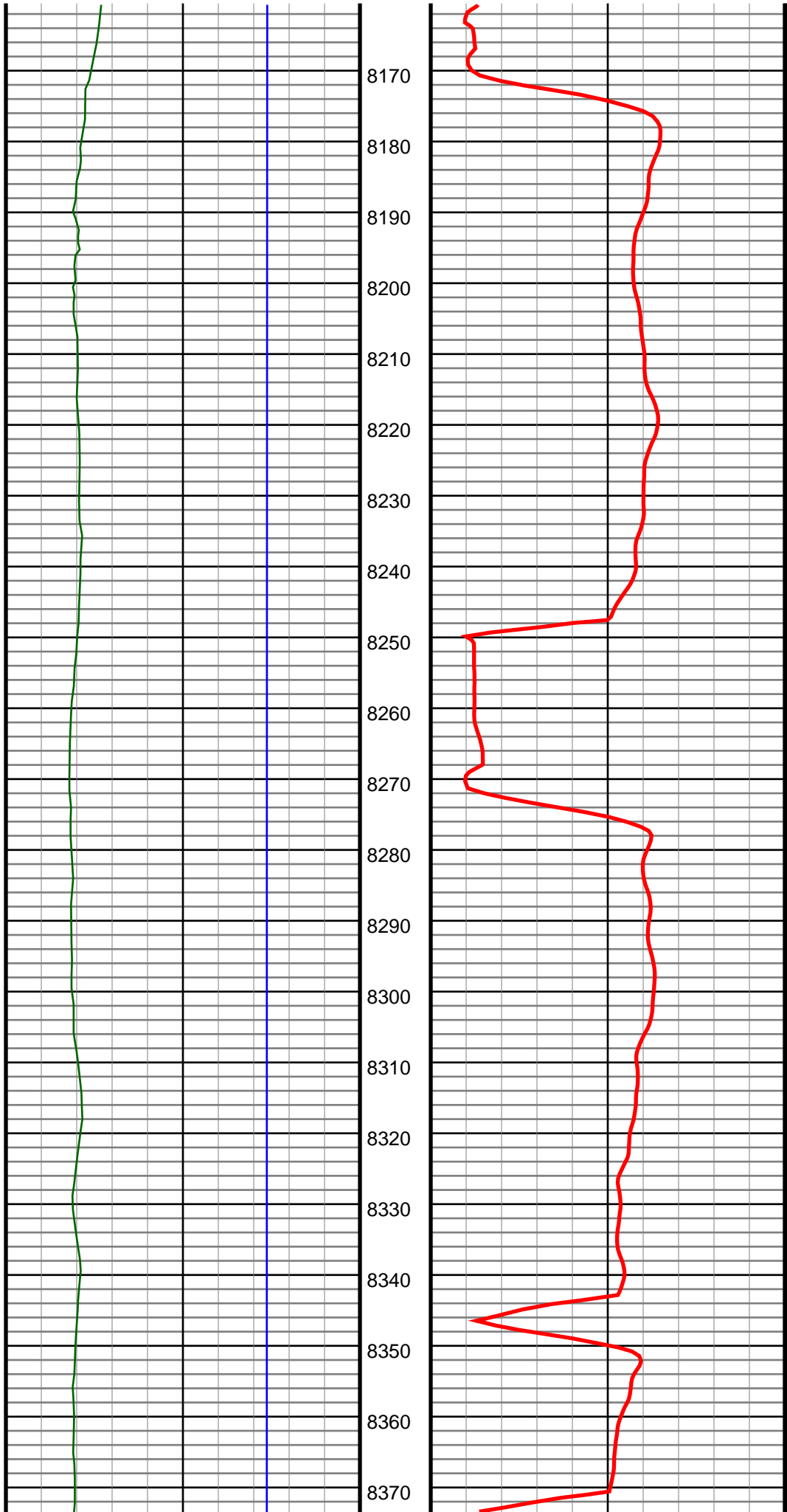

#93 MD(8183.00) Inc(91.0) Azm(268.6) TVD(6885.50)  
VS(1282.96) NS(-1451.87) EW(-1020.61) TEMP(0.0)

#94 MD(8278.00) Inc(90.2) Azm(272.1) TVD(6884.51)  
VS(1376.02) NS(-1451.29) EW(-1115.59) TEMP(0.0)

#95 MD(8372.00) Inc(90.0) Azm(274.7) TVD(6884.34)  
VS(1466.98) NS(-1445.71) EW(-1209.41) TEMP(0.0)



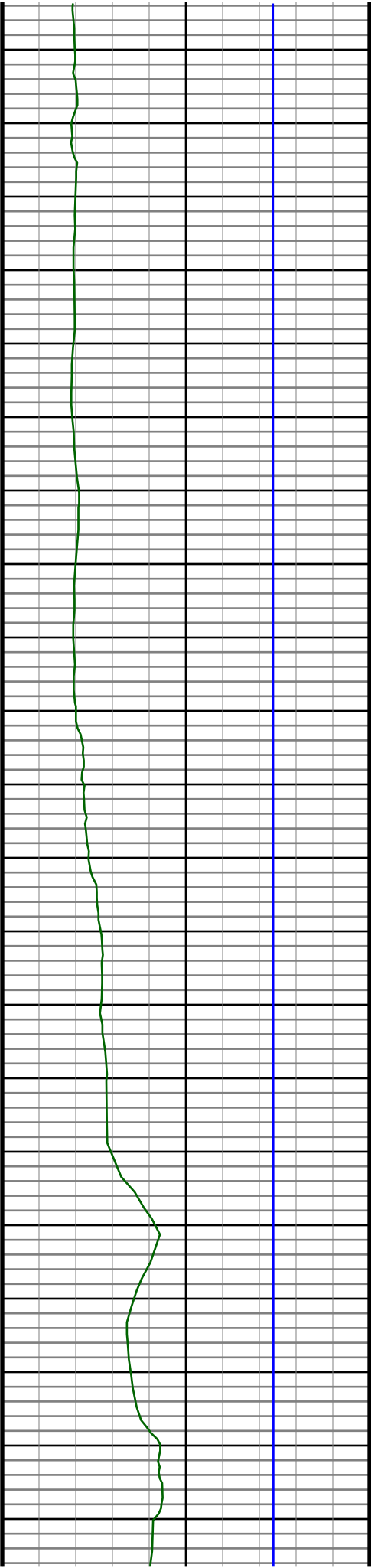

8380  
8390  
8400  
8410  
8420  
8430  
8440  
8450  
8460  
8470  
8480  
8490  
8500  
8510  
8520  
8530  
8540  
8550  
8560  
8570  
8580

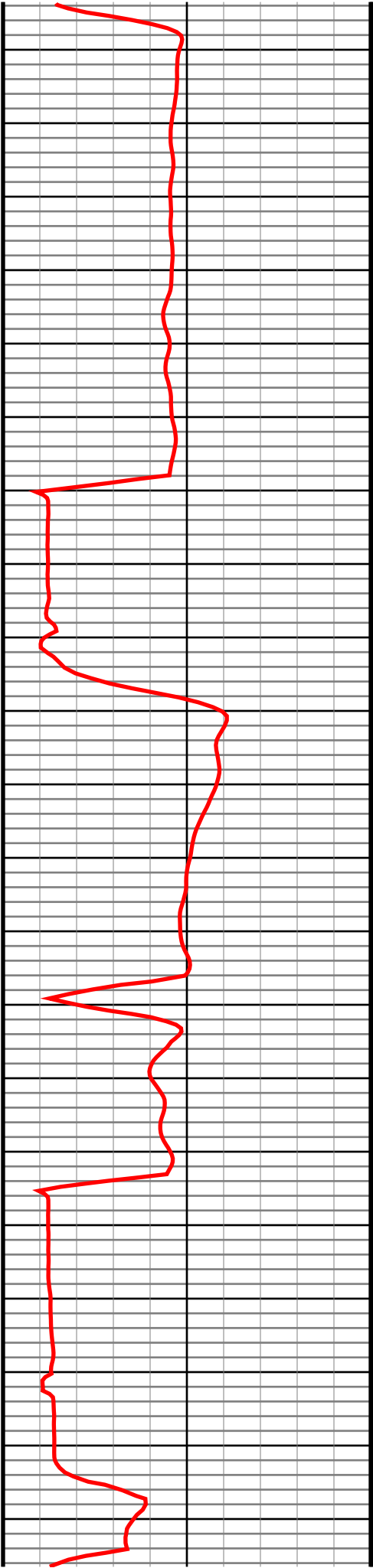

#96 MD(8467.00) Inc(89.2) Azm(274.2) TVD(6885.01)  
VS(1558.46) NS(-1438.34) EW(-1304.12) TEMP(0.0)

#97 MD(8563.00) Inc(89.7) Azm(270.9) TVD(6885.93)  
VS(1651.69) NS(-1434.07) EW(-1400.01) TEMP(0.0)

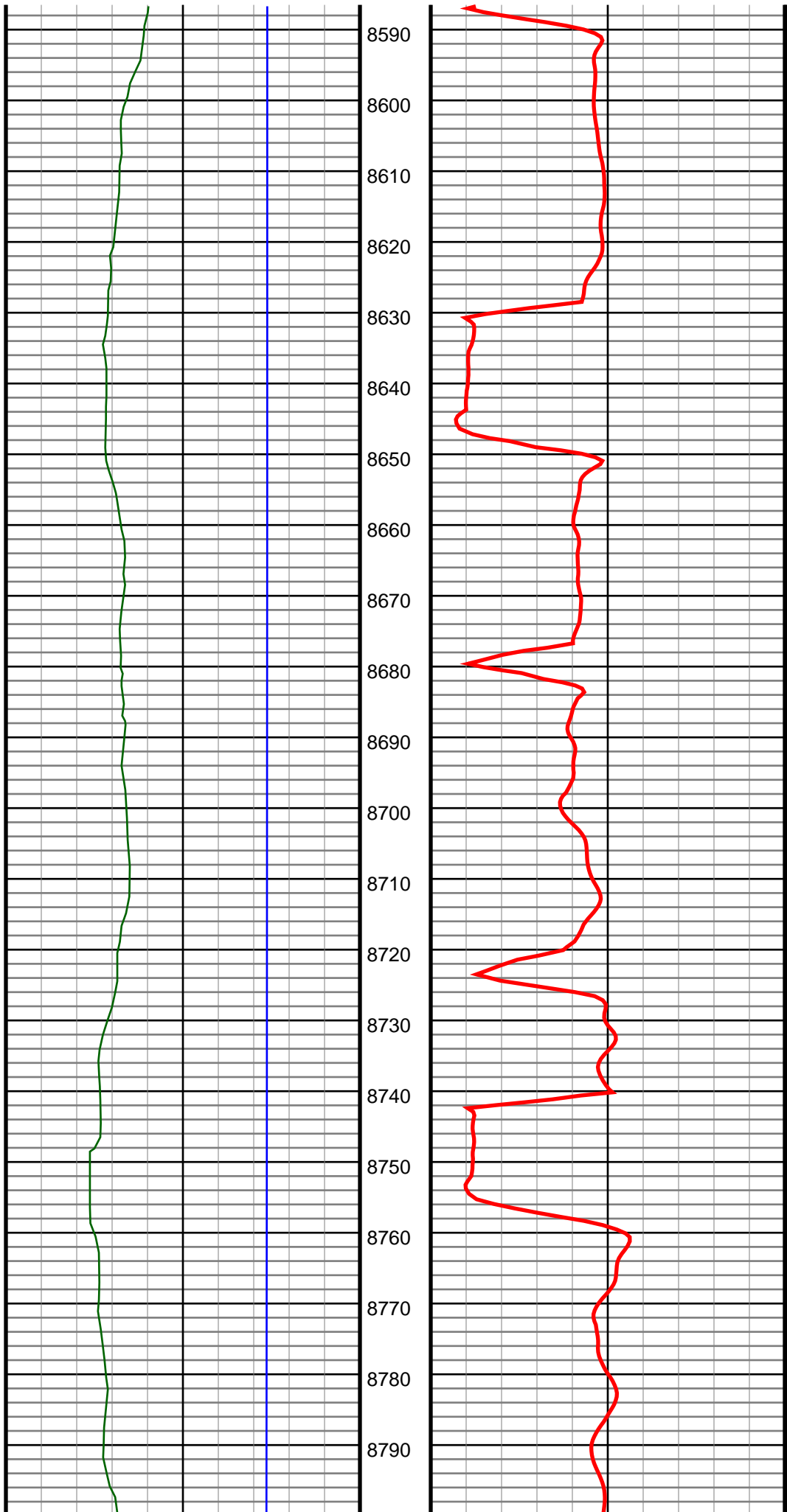

#98 MD(8654.00) Inc(90.5) Azm(268.4) TVD(6885.77)  
VS(1741.06) NS(-1434.63) EW(-1491.00) TEMP(0.0)

#99 MD(8746.00) Inc(91.1) Azm(268.1) TVD(6884.48)  
VS(1831.81) NS(-1437.44) EW(-1582.95) TEMP(0.0)

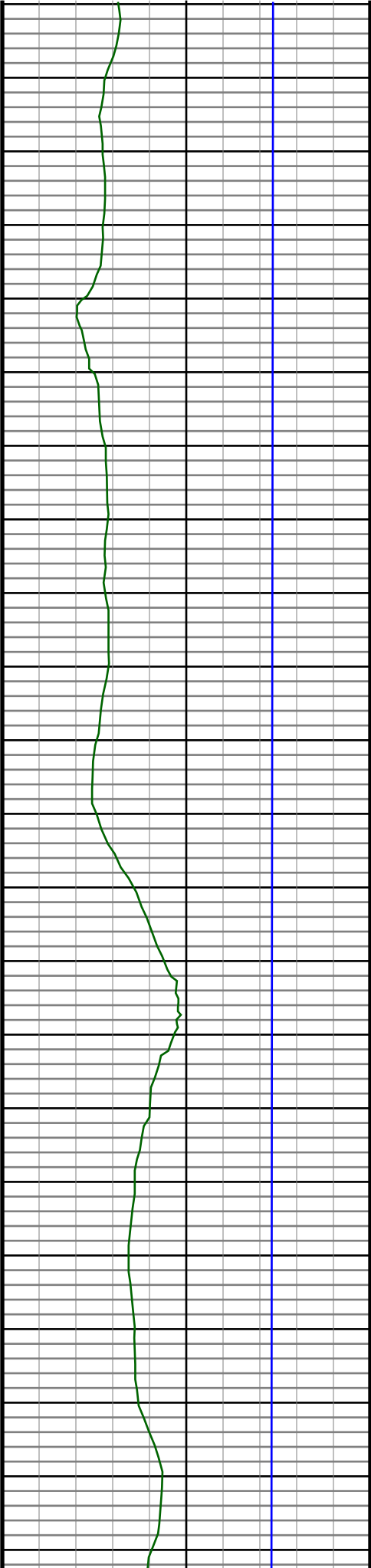

8800  
8810  
8820  
8830  
8840  
8850  
8860  
8870  
8880  
8890  
8900  
8910  
8920  
8930  
8940  
8950  
8960  
8970  
8980  
8990  
9000  
9010

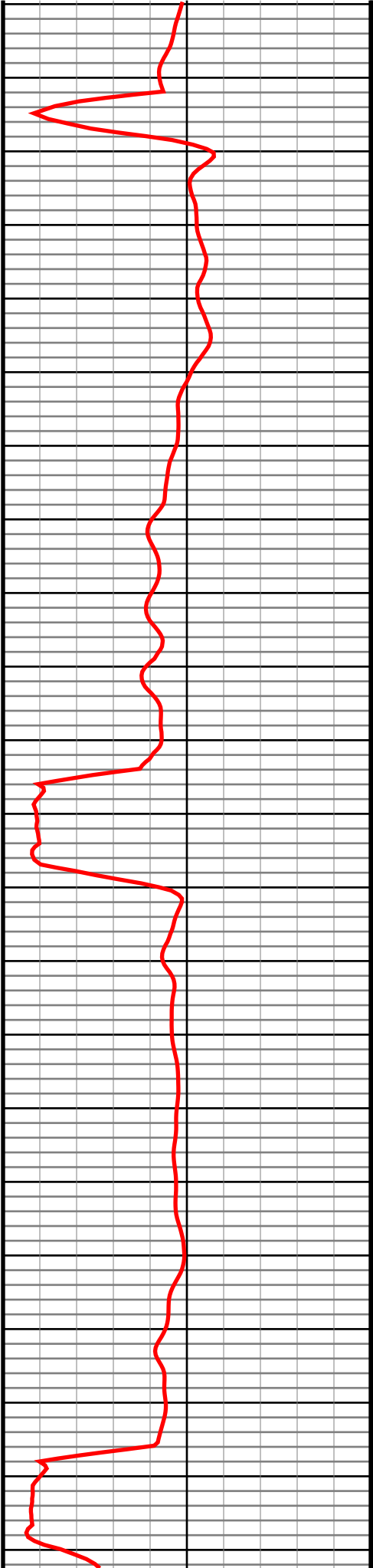

#100 MD(8838.00) Inc(91.9) Azm(268.4) TVD(6882.08)  
VS(1922.53) NS(-1440.25) EW(-1674.87) TEMP(0.0)

#101 MD(8929.00) Inc(91.4) Azm(267.7) TVD(6879.46)  
VS(2012.31) NS(-1443.34) EW(-1765.78) TEMP(0.0)

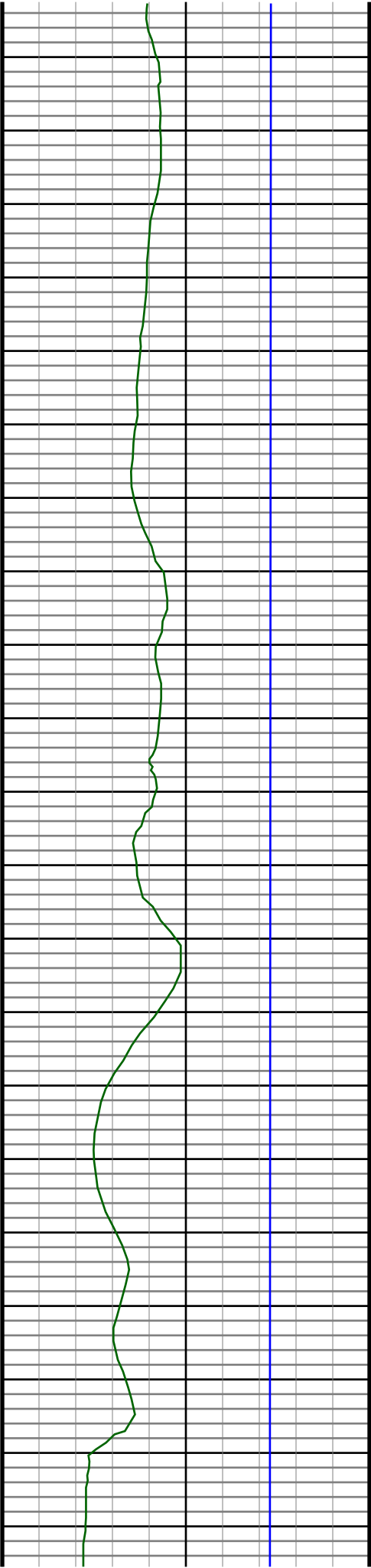

9020  
9030  
9040  
9050  
9060  
9070  
9080  
9090  
9100  
9110  
9120  
9130  
9140  
9150  
9160  
9170  
9180  
9190  
9200  
9210  
9220

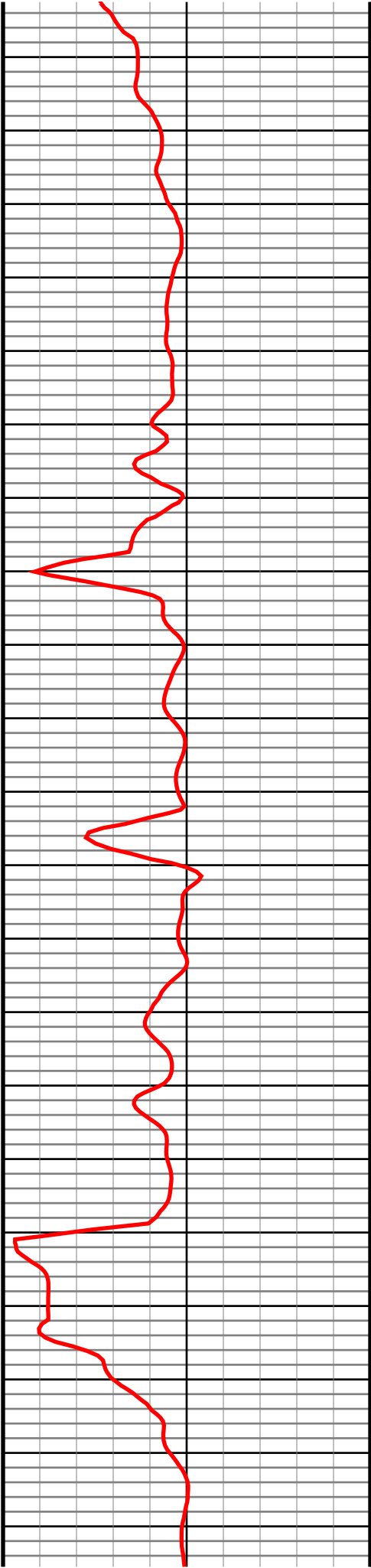

#102 MD(9021.00) Inc(90.8) Azm(268.1) TVD(6877.69)  
VS(2103.14) NS(-1446.71) EW(-1857.70) TEMP(0.0)

#103 MD(9113.00) Inc(91.1) Azm(267.9) TVD(6876.16)  
VS(2193.94) NS(-1449.92) EW(-1949.63) TEMP(0.0)

#104 MD(9205.00) Inc(90.7) Azm(268.2) TVD(6874.72)  
VS(2284.74) NS(-1453.05) EW(-2041.57) TEMP(0.0)

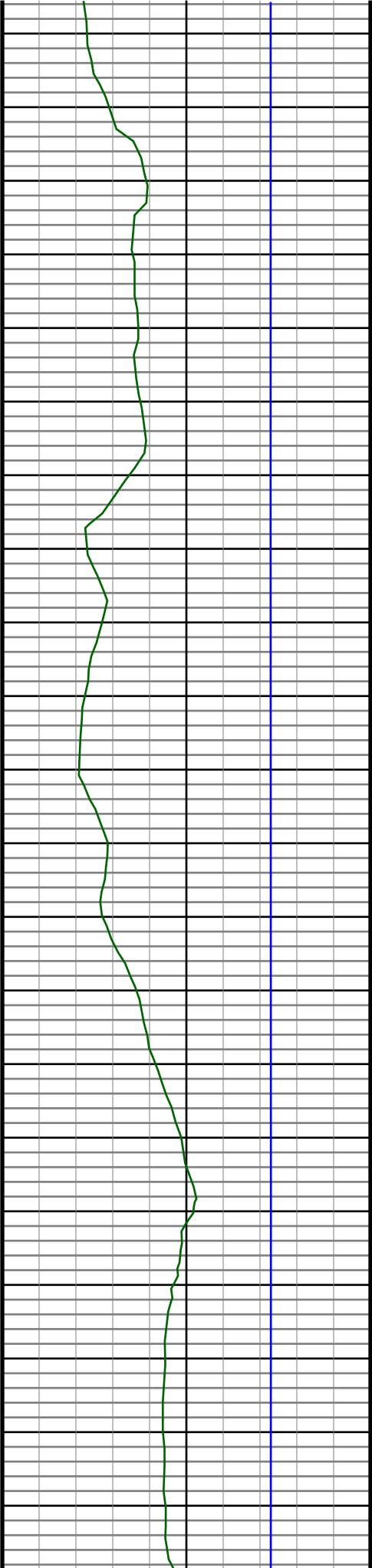

9230  
9240  
9250  
9260  
9270  
9280  
9290  
9300  
9310  
9320  
9330  
9340  
9350  
9360  
9370  
9380  
9390  
9400  
9410  
9420  
9430

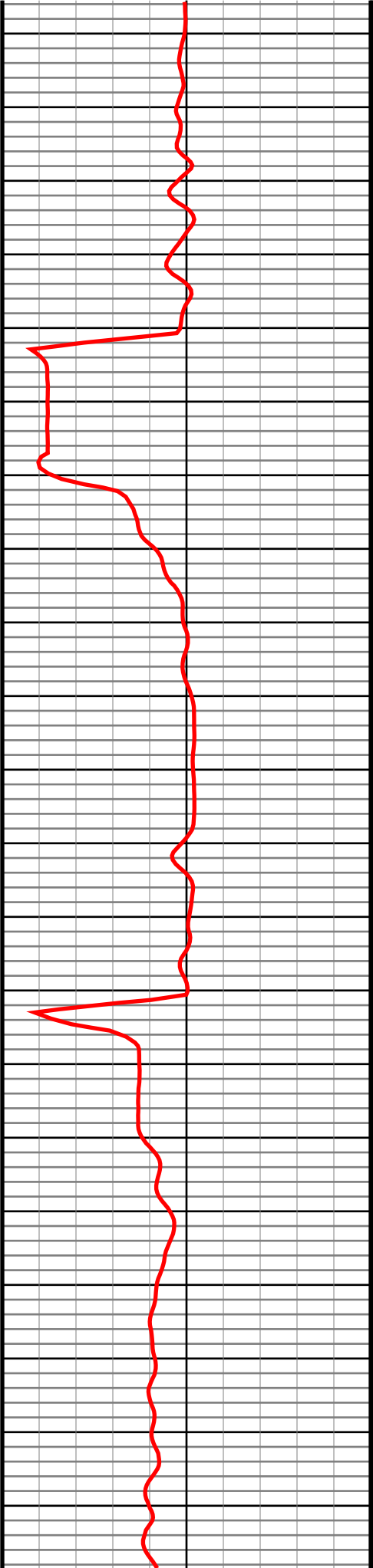

#105 MD(9297.00) Inc(89.5) Azm(269.3) TVD(6874.56)  
VS(2375.36) NS(-1455.06) EW(-2133.54) TEMP(0.0)

#106 MD(9388.00) Inc(89.3) Azm(268.8) TVD(6875.51)  
VS(2464.90) NS(-1456.57) EW(-2224.52) TEMP(0.0)

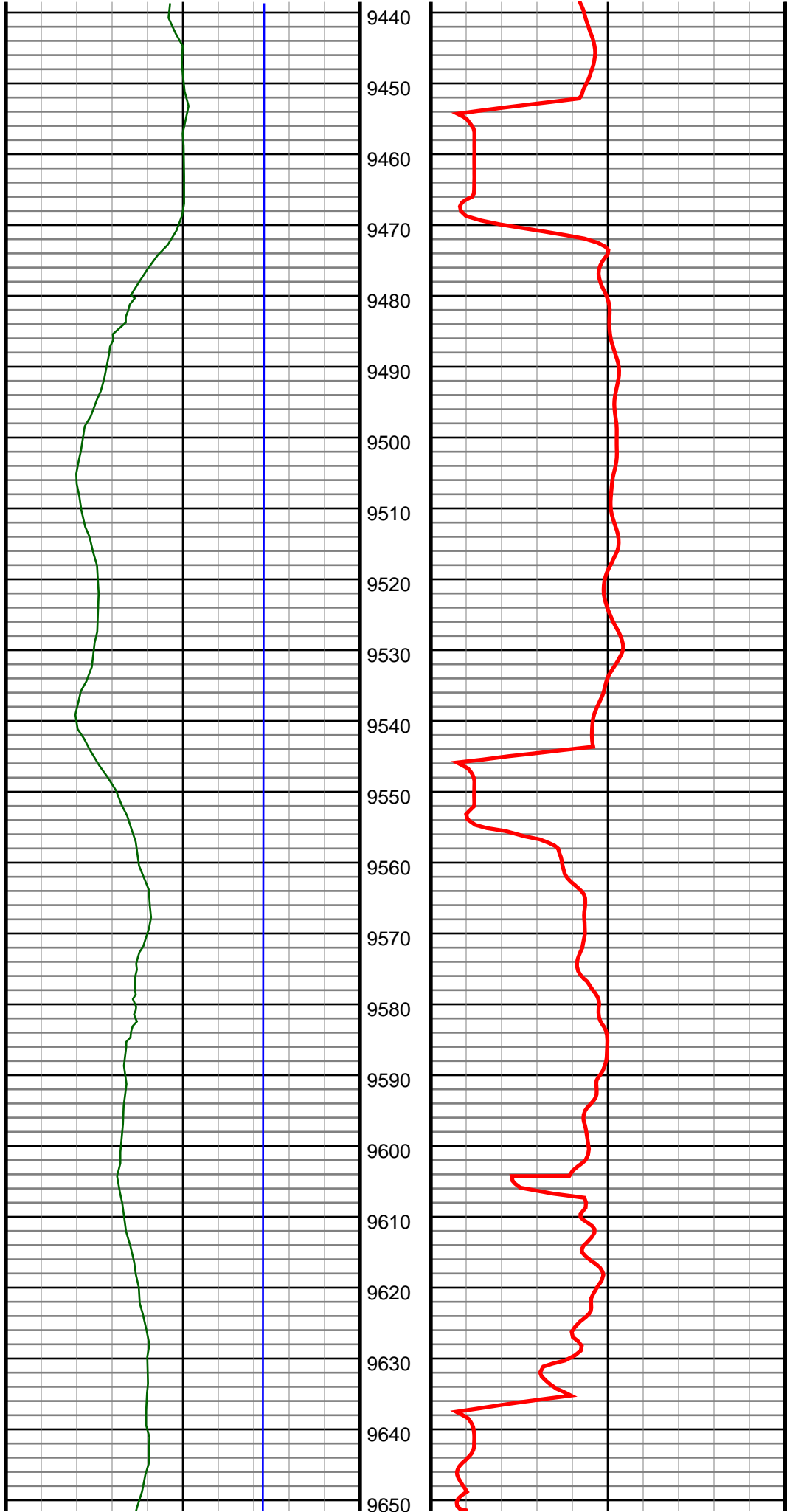

#107 MD(9480.00) Inc(91.6) Azm(270.2) TVD(6874.79)  
VS(2555.29) NS(-1457.37) EW(-2316.51) TEMP(0.0)

#108 MD(9572.00) Inc(91.6) Azm(269.8) TVD(6872.22)  
VS(2645.51) NS(-1457.37) EW(-2408.47) TEMP(0.0)

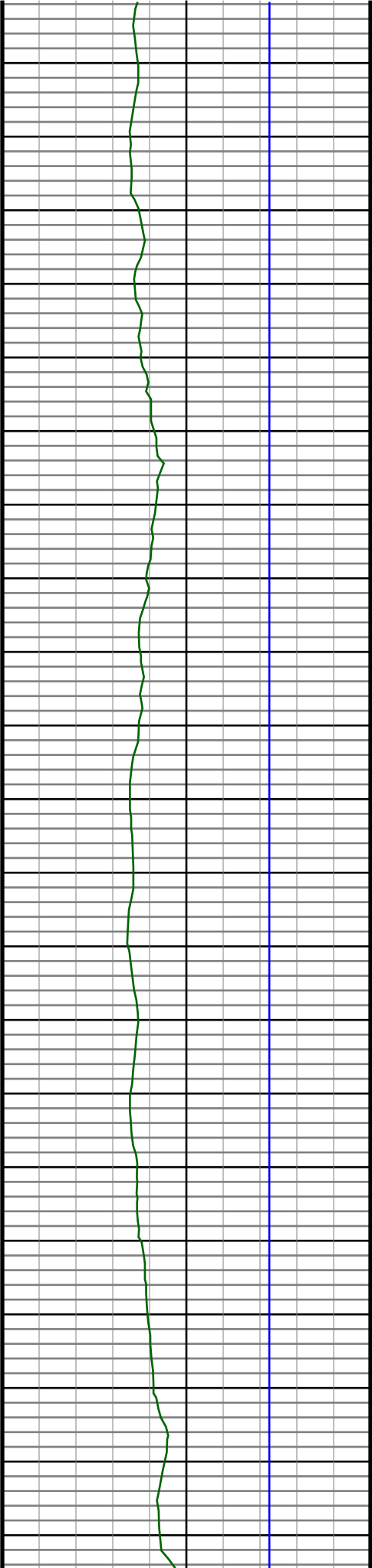

9660  
9670  
9680  
9690  
9700  
9710  
9720  
9730  
9740  
9750  
9760  
9770  
9780  
9790  
9800  
9810  
9820  
9830  
9840  
9850  
9860

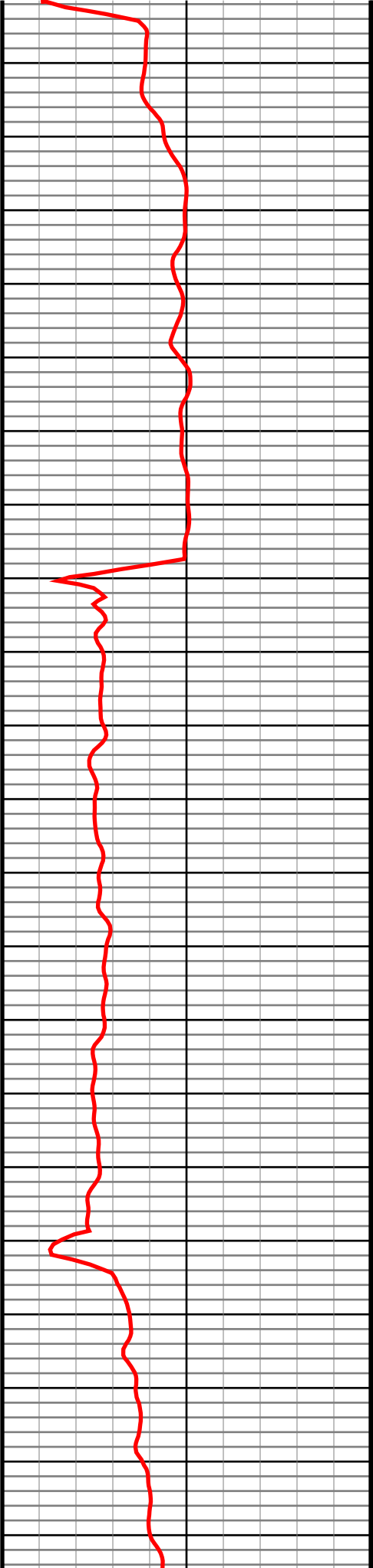

#109 MD(9664.00) Inc(90.4) Azm(269.5) TVD(6870.62)  
VS(2735.85) NS(-1457.93) EW(-2500.46) TEMP(0.0)

#110 MD(9756.00) Inc(90.0) Azm(268.9) TVD(6870.29)  
VS(2826.34) NS(-1459.22) EW(-2592.45) TEMP(0.0)

#111 MD(9847.00) Inc(90.0) Azm(269.1) TVD(6870.29)  
VS(2915.91) NS(-1460.81) EW(-2683.43) TEMP(0.0)

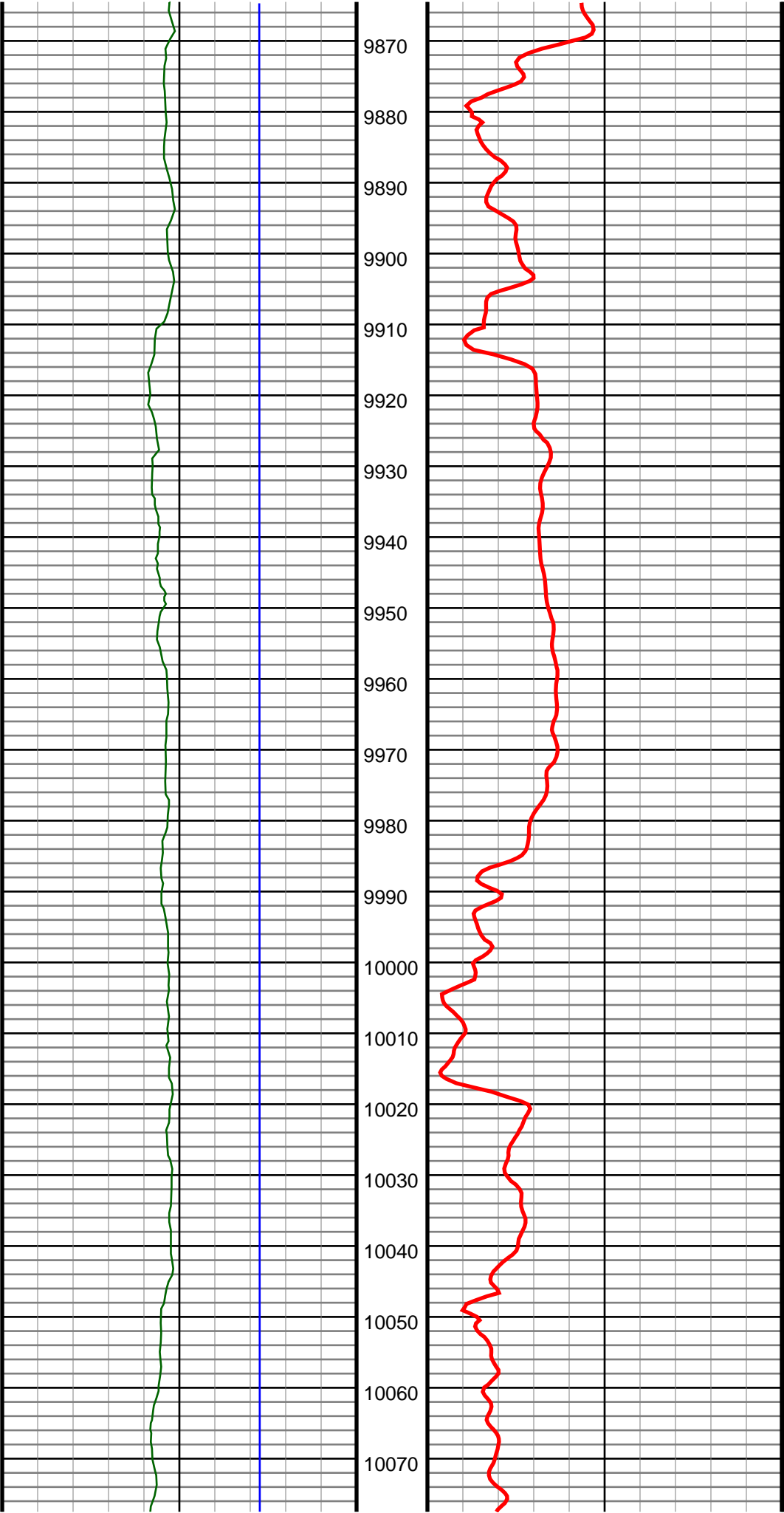

#112 MD(9939.00) Inc(89.0) Azm(267.5) TVD(6871.10)  
VS(3006.64) NS(-1463.53) EW(-2775.38) TEMP(0.0)

#113 MD(10031.00) Inc(90.2) Azm(268.2) TVD(6871.74)  
VS(3097.49) NS(-1466.99) EW(-2867.32) TEMP(0.0)



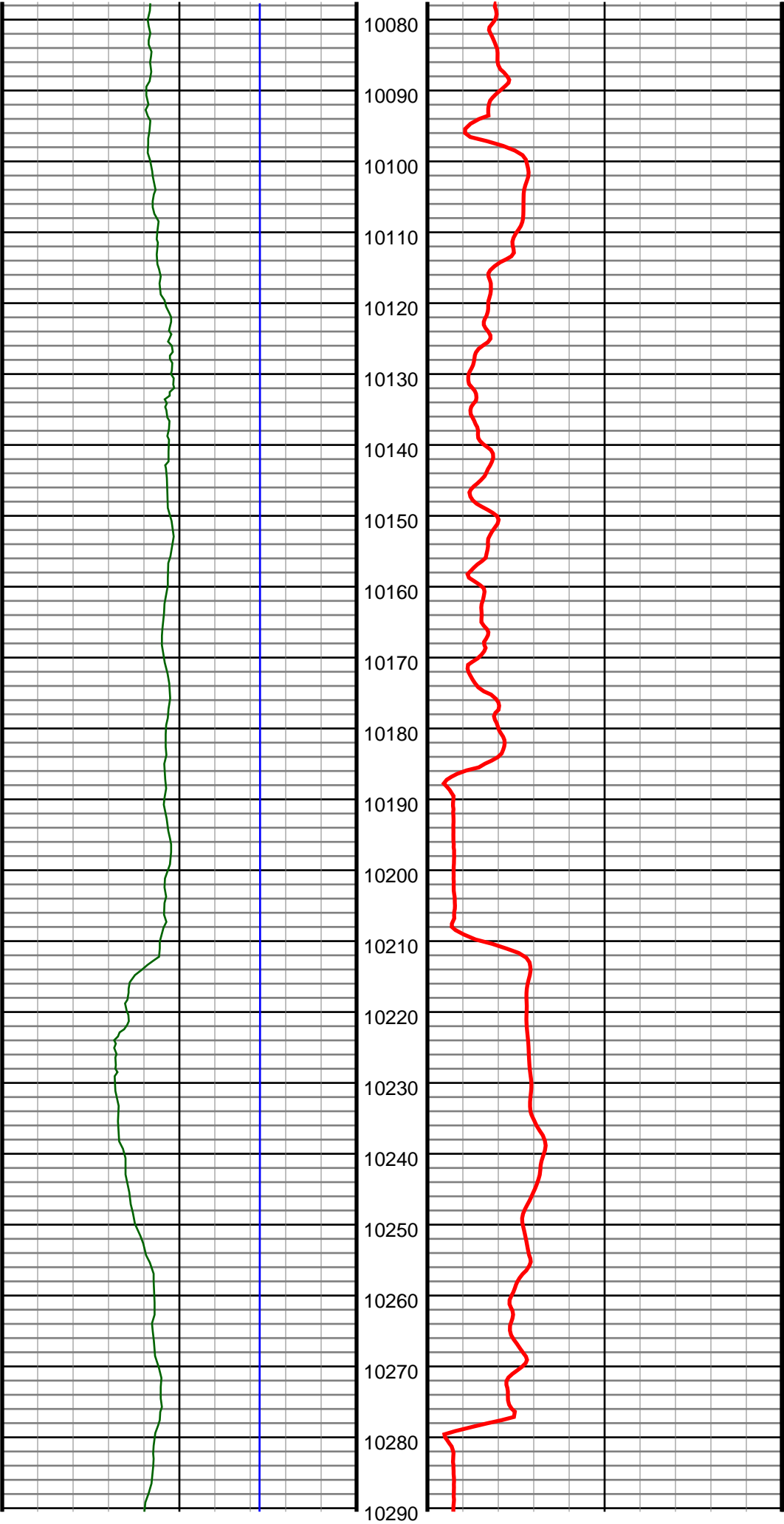

#114 MD(10122.00) Inc(88.5) Azm(265.8) TVD(6872.77)  
VS(3187.55) NS(-1471.75) EW(-2958.17) TEMP(0.0)

#115 MD(10214.00) Inc(90.8) Azm(267.7) TVD(6873.33)  
VS(3278.65) NS(-1476.96) EW(-3050.01) TEMP(0.0)

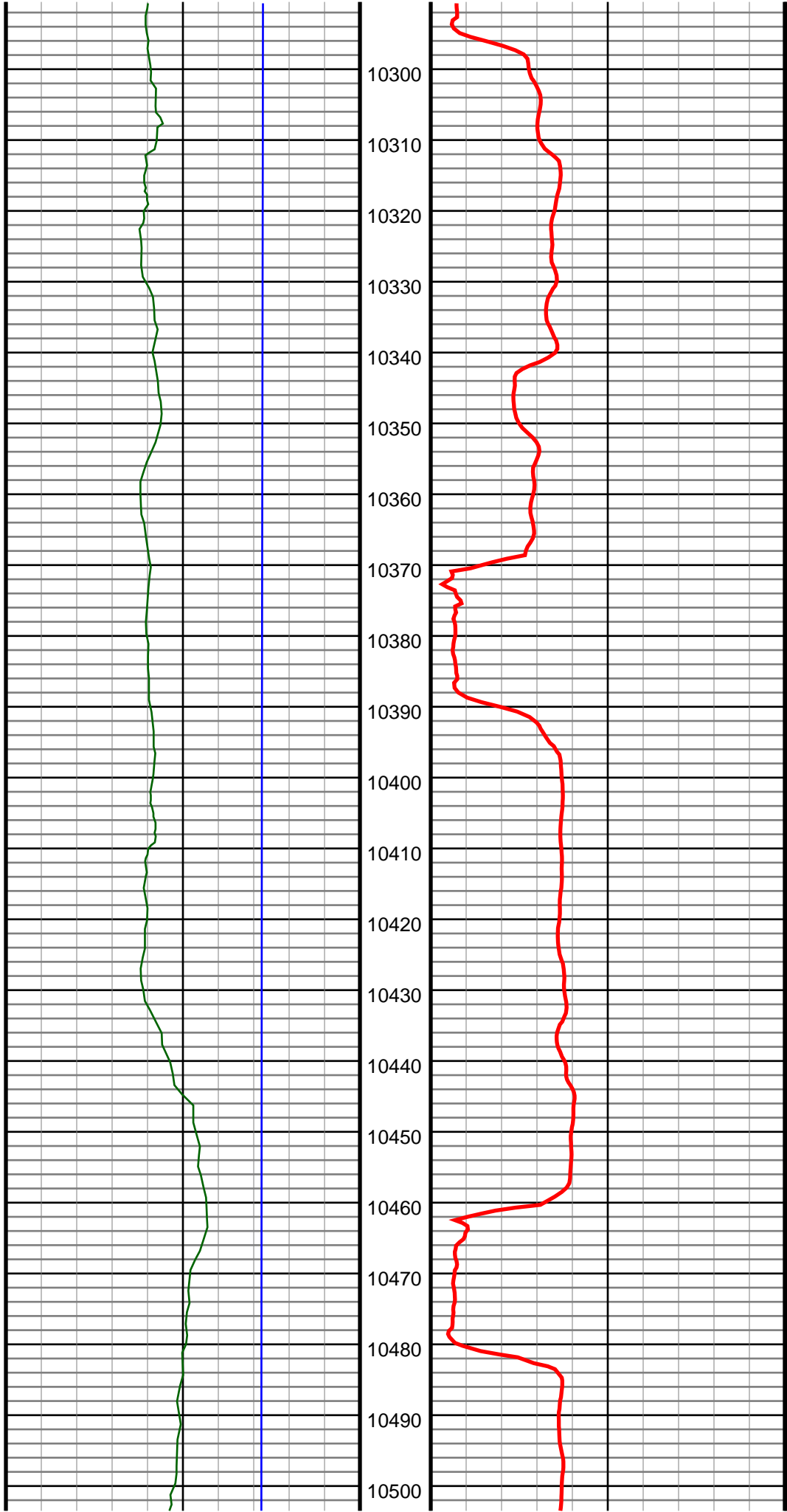

#116 MD(10306.00) Inc(92.2) Azm(268.9) TVD(6870.93)  
VS(3369.36) NS(-1479.69) EW(-3141.94) TEMP(0.0)

#117 MD(10398.00) Inc(91.9) Azm(270.9) TVD(6867.63)  
VS(3459.58) NS(-1479.85) EW(-3233.87) TEMP(0.0)

#118 MD(10490.00) Inc(90.2) Azm(269.5) TVD(6865.95)  
VS(3549.75) NS(-1479.53) EW(-3325.85) TEMP(0.0)

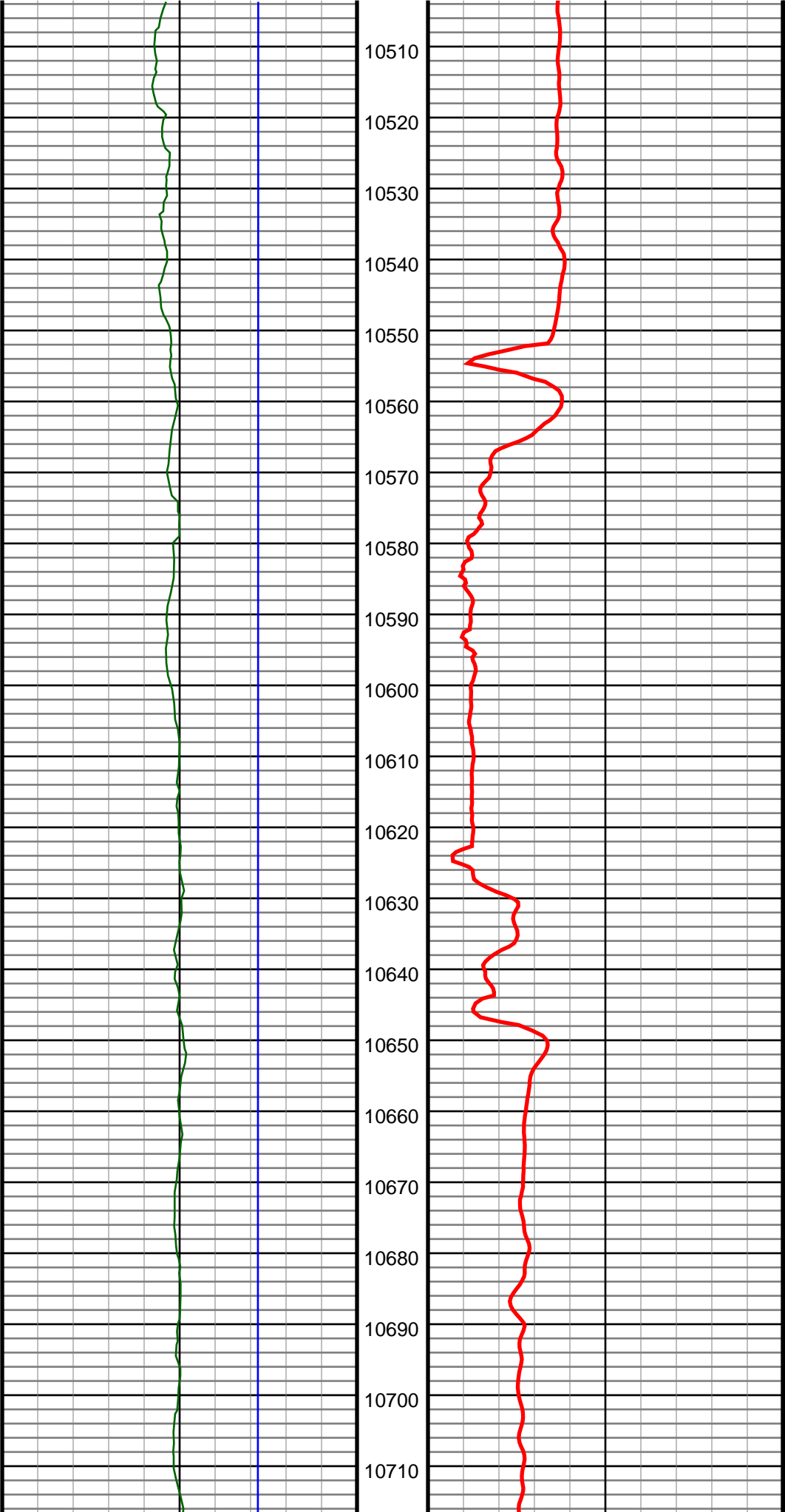

#119 MD(10582.00) Inc(90.3) Azm(269.6) TVD(6865.55)  
VS(3640.14) NS(-1480.25) EW(-3417.85) TEMP(0.0)

#120 MD(10673.00) Inc(90.5) Azm(269.5) TVD(6864.91)  
VS(3729.54) NS(-1480.97) EW(-3508.84) TEMP(0.0)

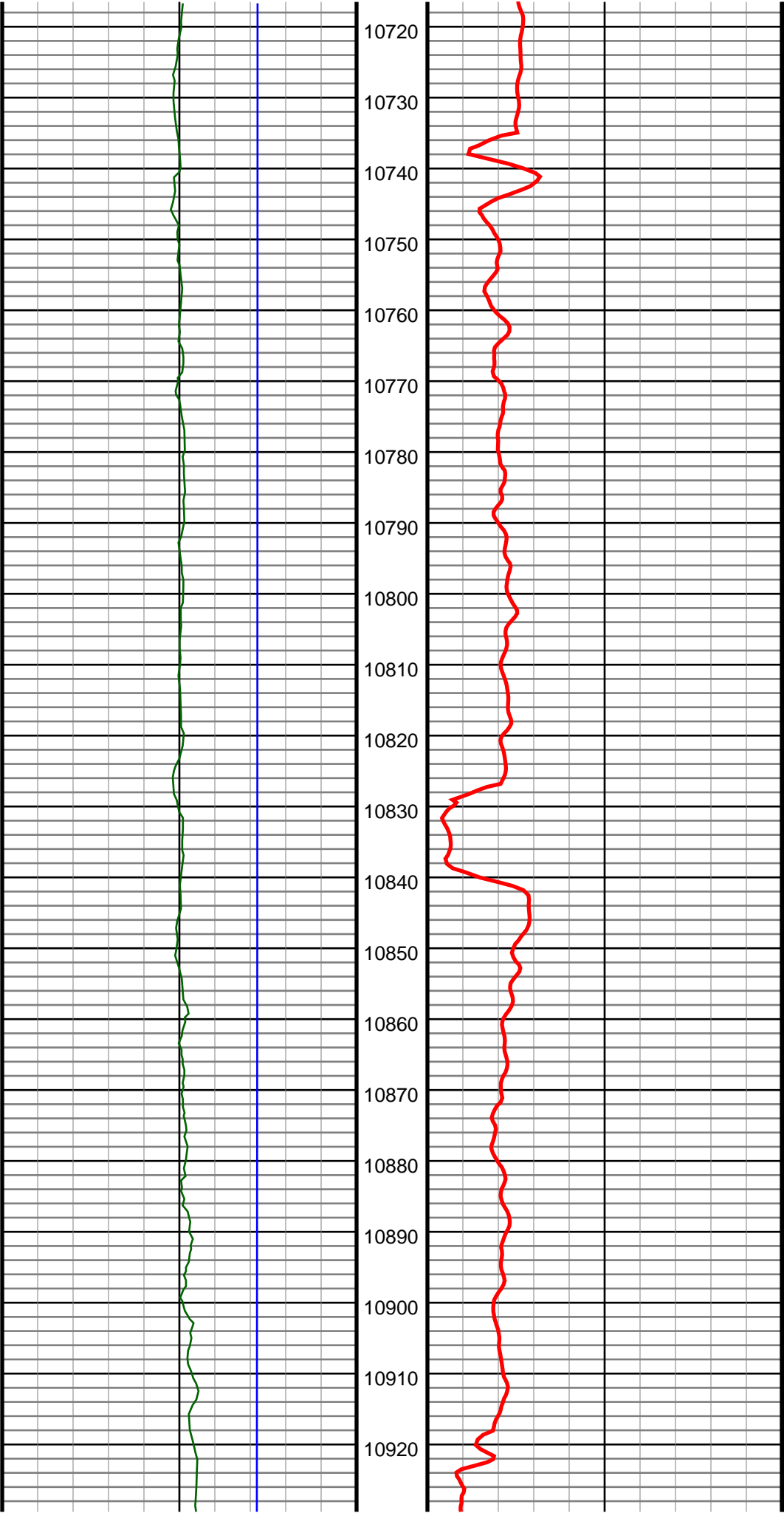

#121 MD(10765.00) Inc(90.0) Azm(269.1) TVD(6864.51)  
VS(3820.00) NS(-1482.09) EW(-3600.84) TEMP(0.0)

#122 MD(10857.00) Inc(91.0) Azm(269.5) TVD(6863.71)  
VS(3910.46) NS(-1483.22) EW(-3692.82) TEMP(0.0)

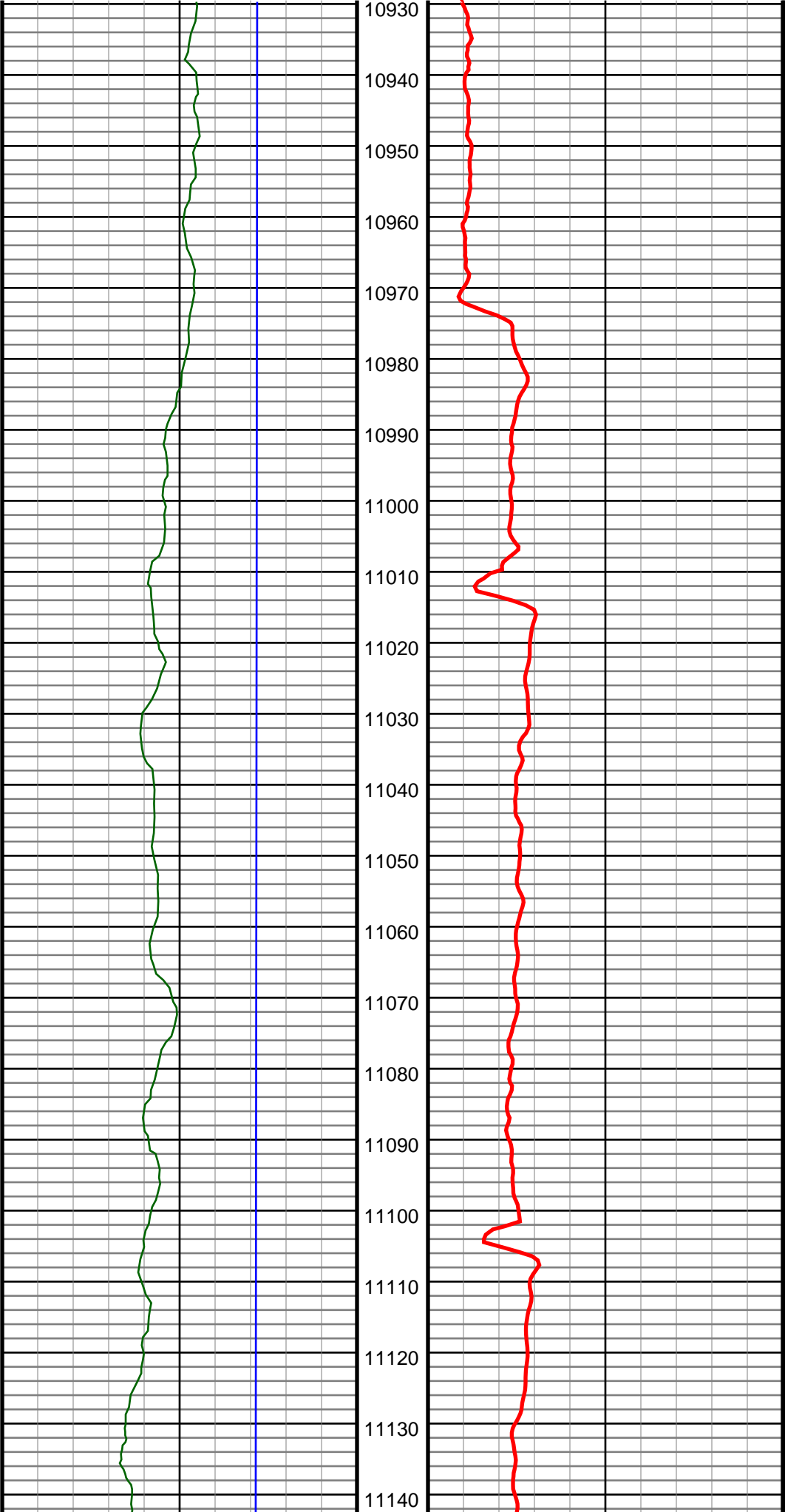

#123 MD(10949.00) Inc(91.2) Azm(268.8) TVD(6861.94)  
VS(4000.95) NS(-1484.58) EW(-3784.80) TEMP(0.0)

#124 MD(11041.00) Inc(91.4) Azm(268.9) TVD(6859.85)  
VS(4091.51) NS(-1486.43) EW(-3876.75) TEMP(0.0)

#125 MD(11133.00) Inc(91.5) Azm(268.9) TVD(6857.53)  
VS(4182.06) NS(-1488.19) EW(-3968.71) TEMP(0.0)

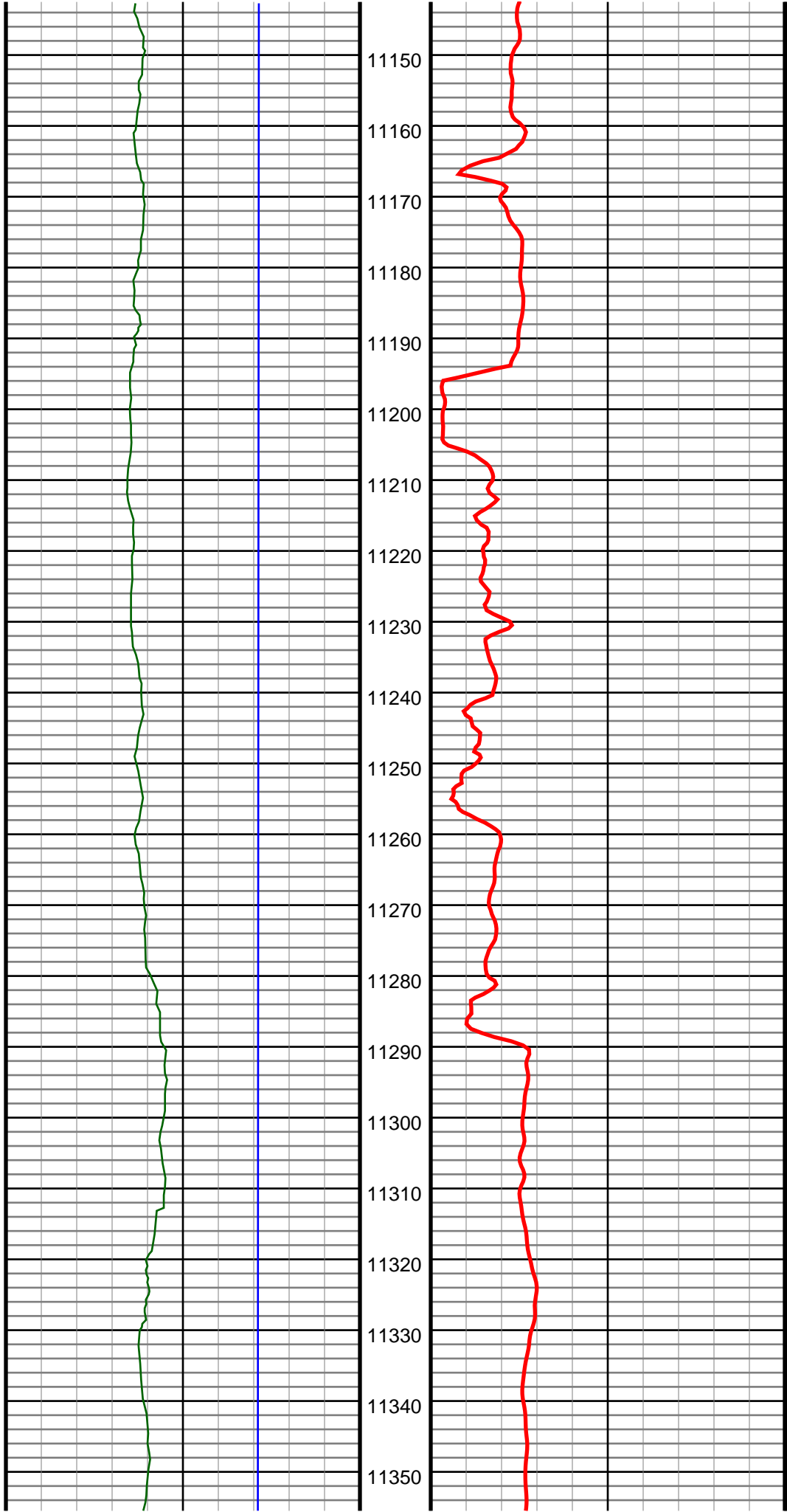

#126 MD(11225.00) Inc(90.6) Azm(268.8) TVD(6855.84)  
VS(4272.64) NS(-1490.04) EW(-4060.67) TEMP(0.0)

#127 MD(11317.00) Inc(91.2) Azm(269.1) TVD(6854.39)  
VS(4363.19) NS(-1491.72) EW(-4152.65) TEMP(0.0)

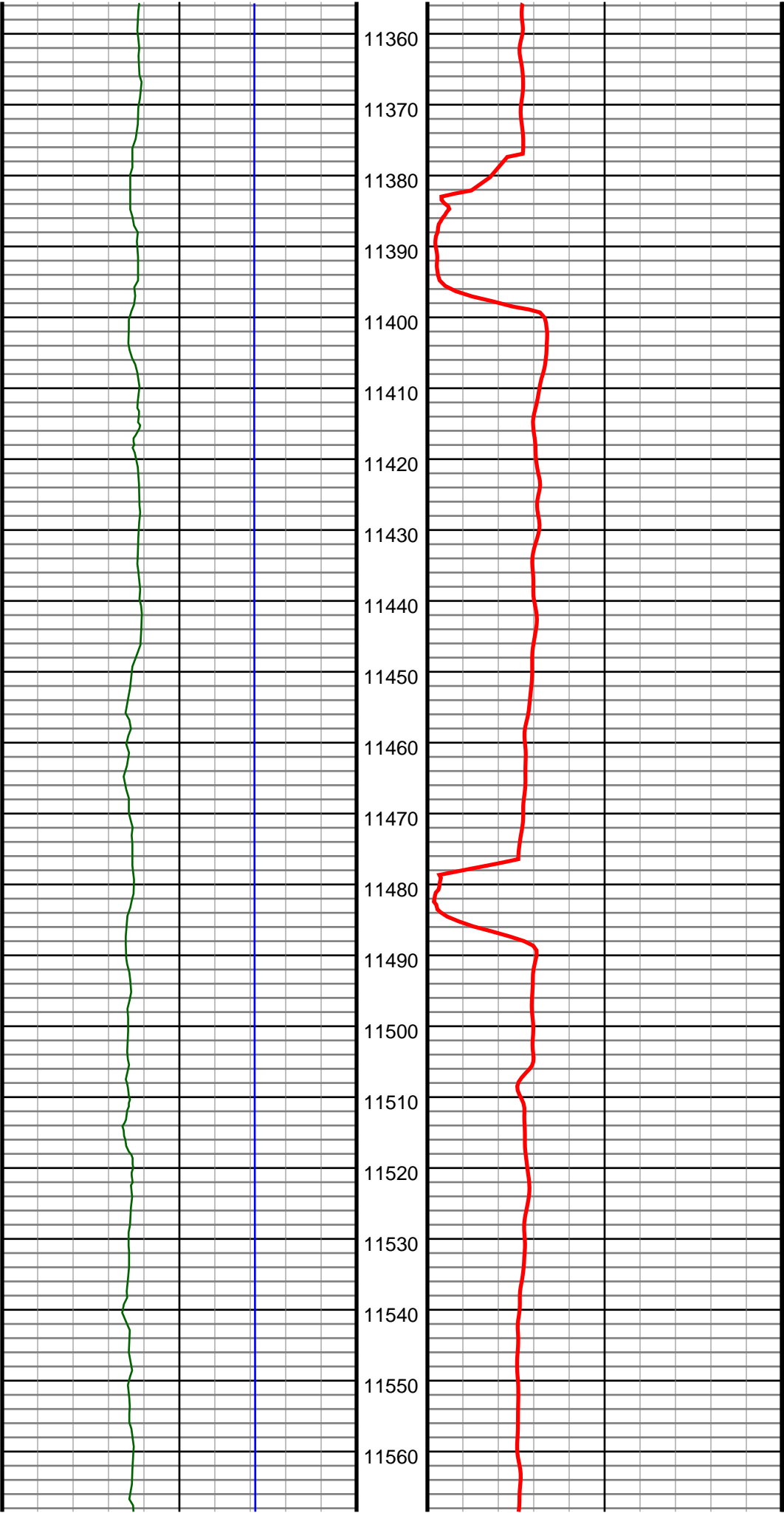

#128 MD(11412.00) Inc(90.0) Azm(268.6) TVD(6853.40)  
VS(4456.73) NS(-1493.63) EW(-4247.62) TEMP(0.0)

#129 MD(11507.00) Inc(88.2) Azm(267.7) TVD(6854.89)  
VS(4550.45) NS(-1496.70) EW(-4342.55) TEMP(0.0)

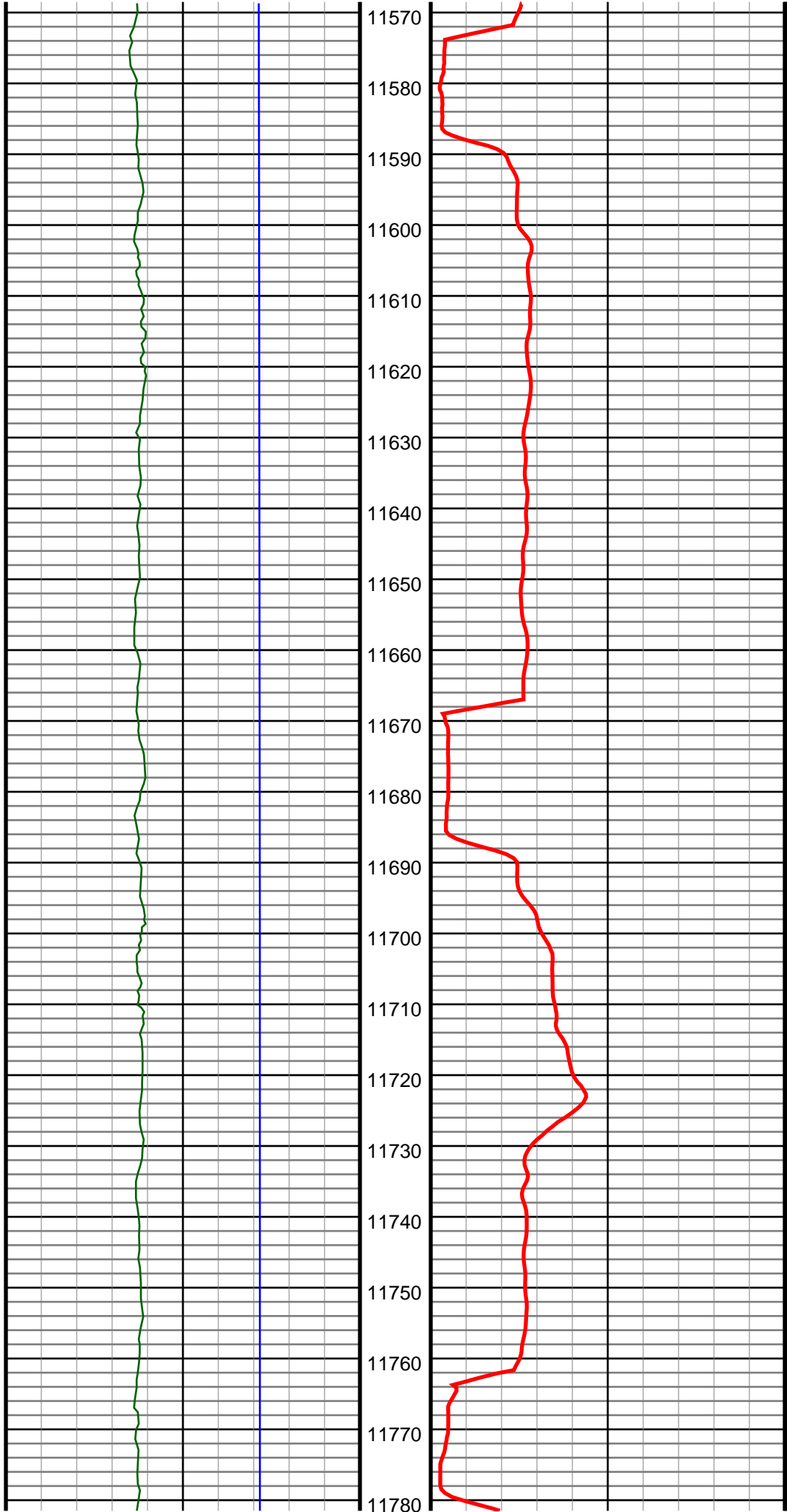

#130 MD(11602.00) Inc(87.7) Azm(268.9) TVD(6858.29)  
VS(4644.09) NS(-1499.51) EW(-4437.45) TEMP(0.0)

#131 MD(11697.00) Inc(89.4) Azm(268.4) TVD(6860.69)  
VS(4737.66) NS(-1501.75) EW(-4532.39) TEMP(0.0)



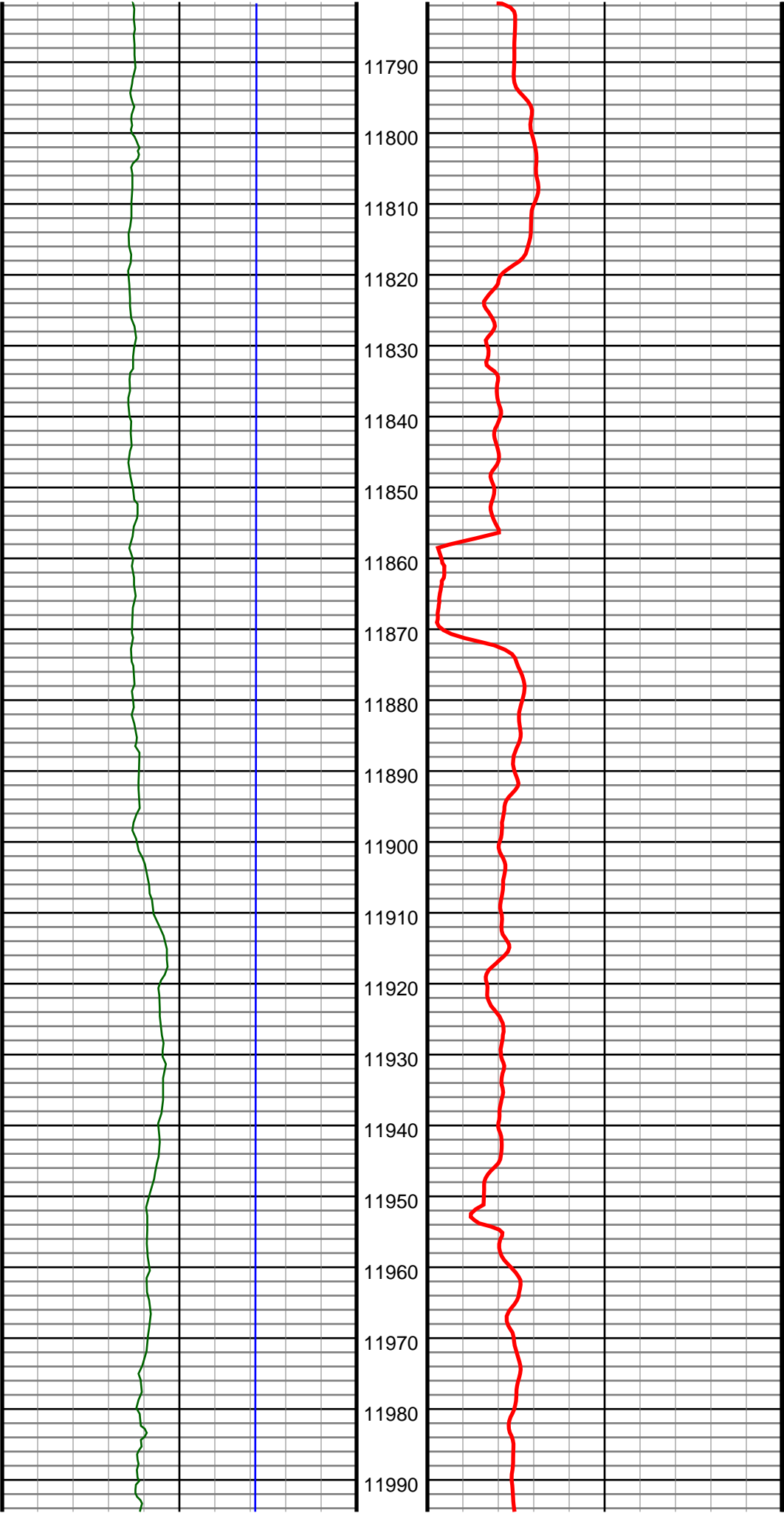

#132 MD(11792.00) Inc(90.4) Azm(269.8) TVD(6860.86)  
VS(4831.13) NS(-1503.24) EW(-4627.37) TEMP(0.0)

#133 MD(11888.00) Inc(91.5) Azm(269.3) TVD(6859.27)  
VS(4925.43) NS(-1504.00) EW(-4723.35) TEMP(0.0)

#134 MD(11983.00) Inc(91.1) Azm(268.6) TVD(6857.11)  
VS(5018.92) NS(-1505.74) EW(-4818.31) TEMP(0.0)



#135 MD(12078.00) Inc(91.2) Azm(269.8) TVD(6855.21)  
VS(5112.34) NS(-1507.06) EW(-4913.28) TEMP(0.0)

#136 MD(12173.00) Inc(91.5) Azm(269.1) TVD(6852.97)  
VS(5205.68) NS(-1507.97) EW(-5008.25) TEMP(0.0)

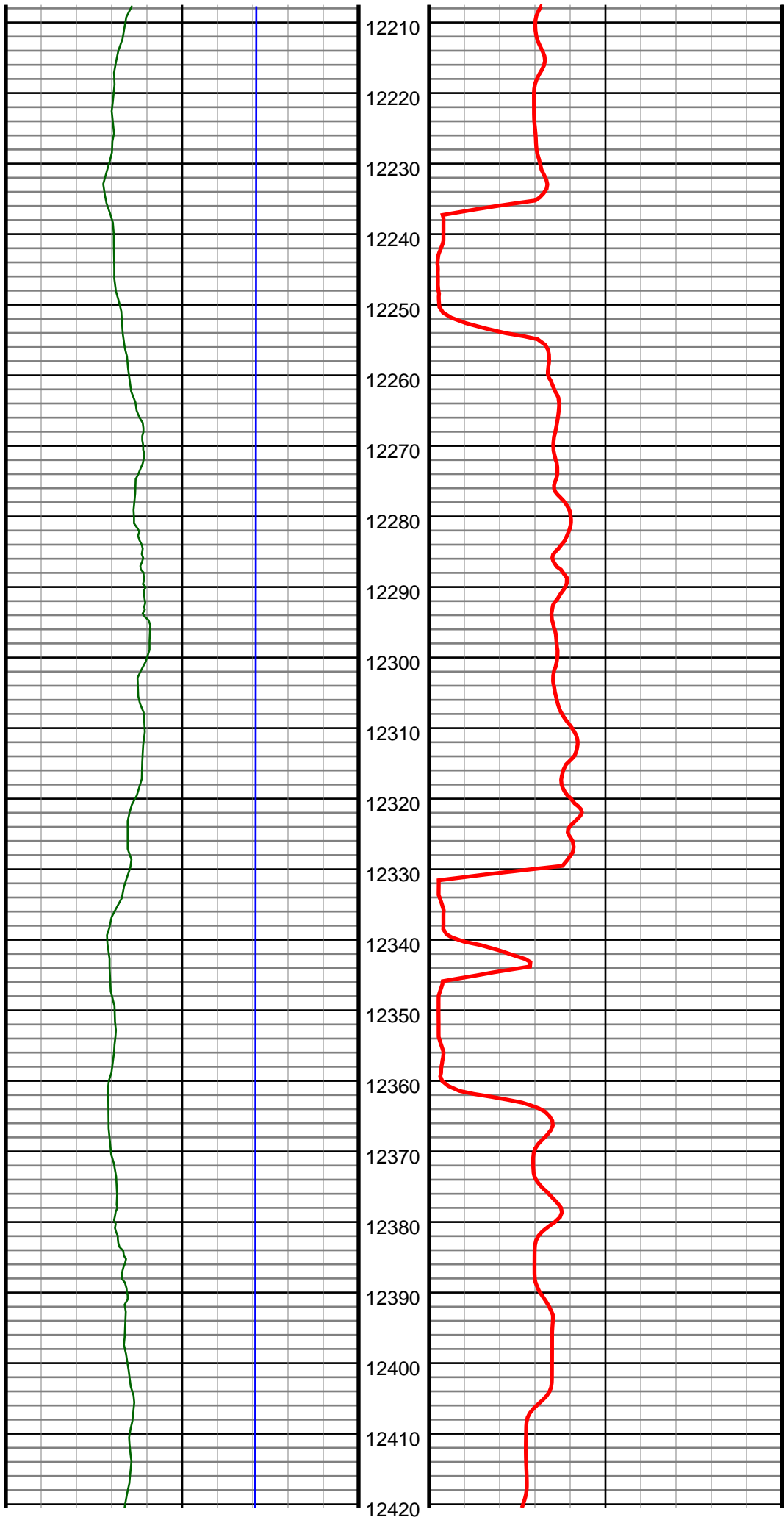

#137 MD(12269.00) Inc(91.3) Azm(270.0) TVD(6850.62)  
VS(5299.97) NS(-1508.73) EW(-5104.22) TEMP(0.0)

#138 MD(12364.00) Inc(90.6) Azm(271.2) TVD(6849.05)  
VS(5392.95) NS(-1507.73) EW(-5199.20) TEMP(0.0)

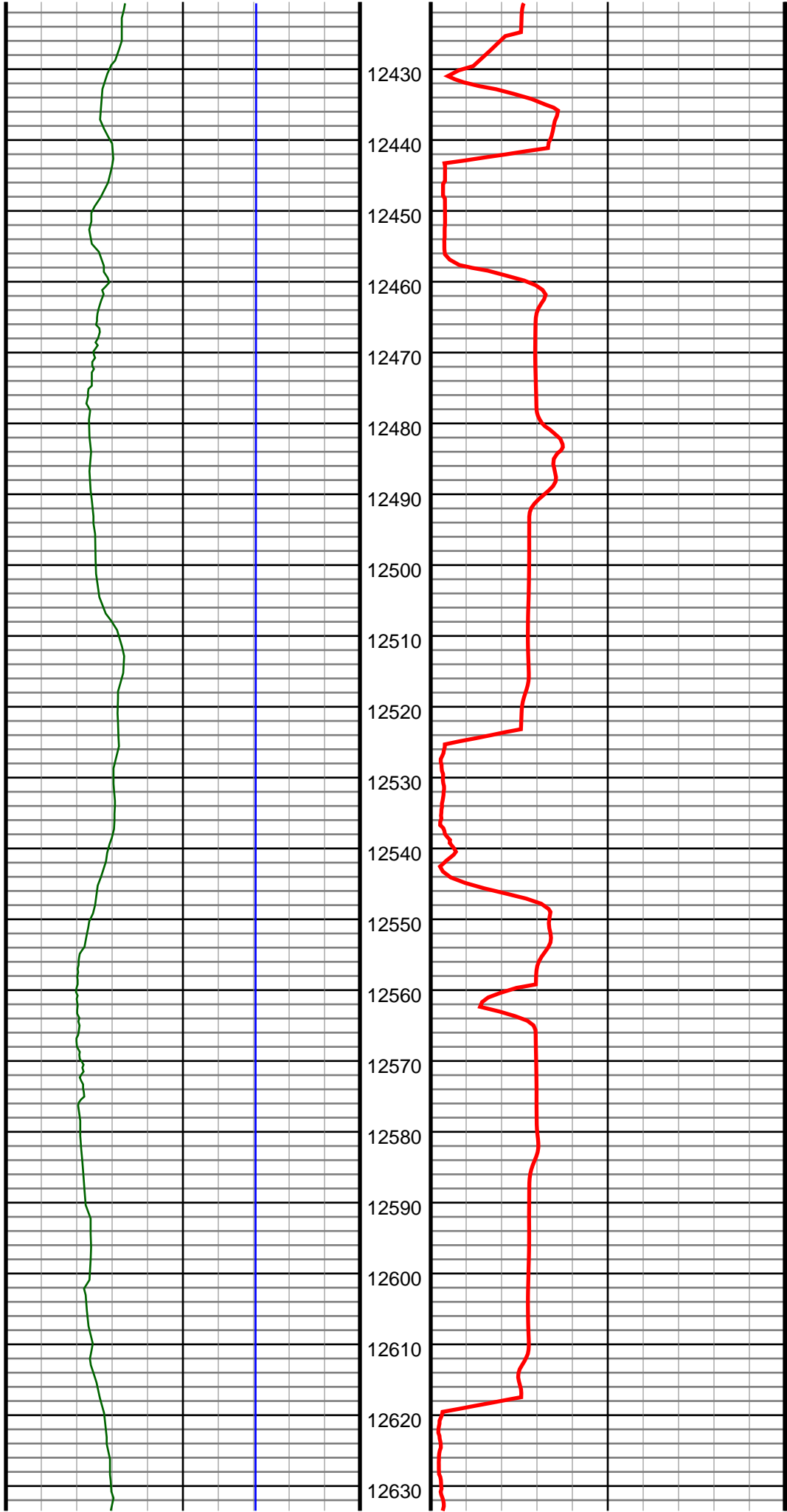

#139 MD(12459.00) Inc(90.9) Azm(270.9) TVD(6847.80)  
VS(5485.78) NS(-1505.99) EW(-5294.17) TEMP(0.0)

#140 MD(12554.00) Inc(90.9) Azm(271.0) TVD(6846.31)  
VS(5578.65) NS(-1504.42) EW(-5389.15) TEMP(0.0)

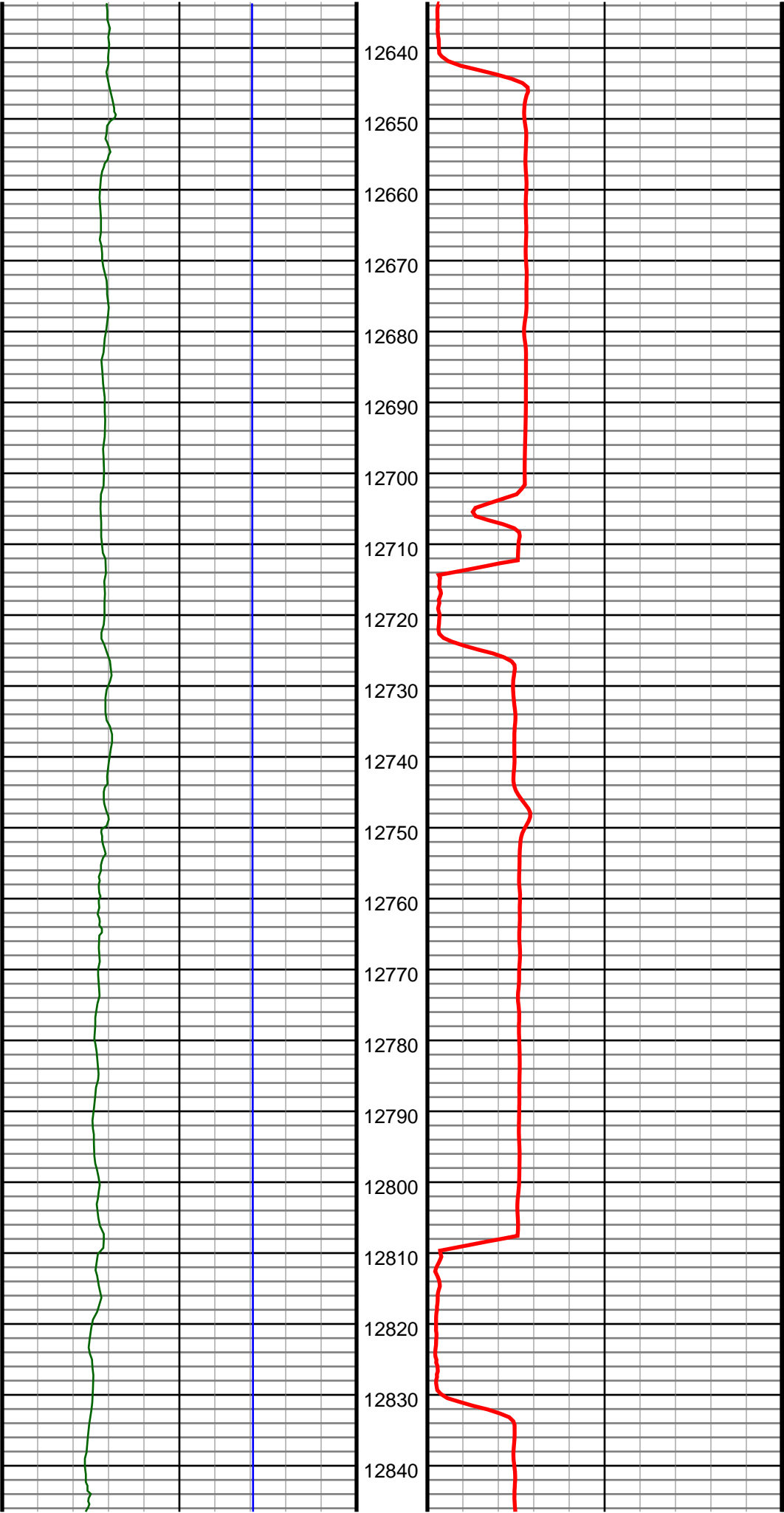

#141 MD(12649.00) Inc(89.3) Azm(270.5) TVD(6846.15)  
VS(5671.59) NS(-1503.17) EW(-5484.14) TEMP(0.0)

#142 MD(12744.00) Inc(89.2) Azm(271.2) TVD(6847.39)  
VS(5764.49) NS(-1501.76) EW(-5579.12) TEMP(0.0)

#143 MD(12840.00) Inc(88.4) Azm(270.5) TVD(6849.40)  
VS(5858.36) NS(-1500.34) EW(-5675.09) TEMP(0.0)

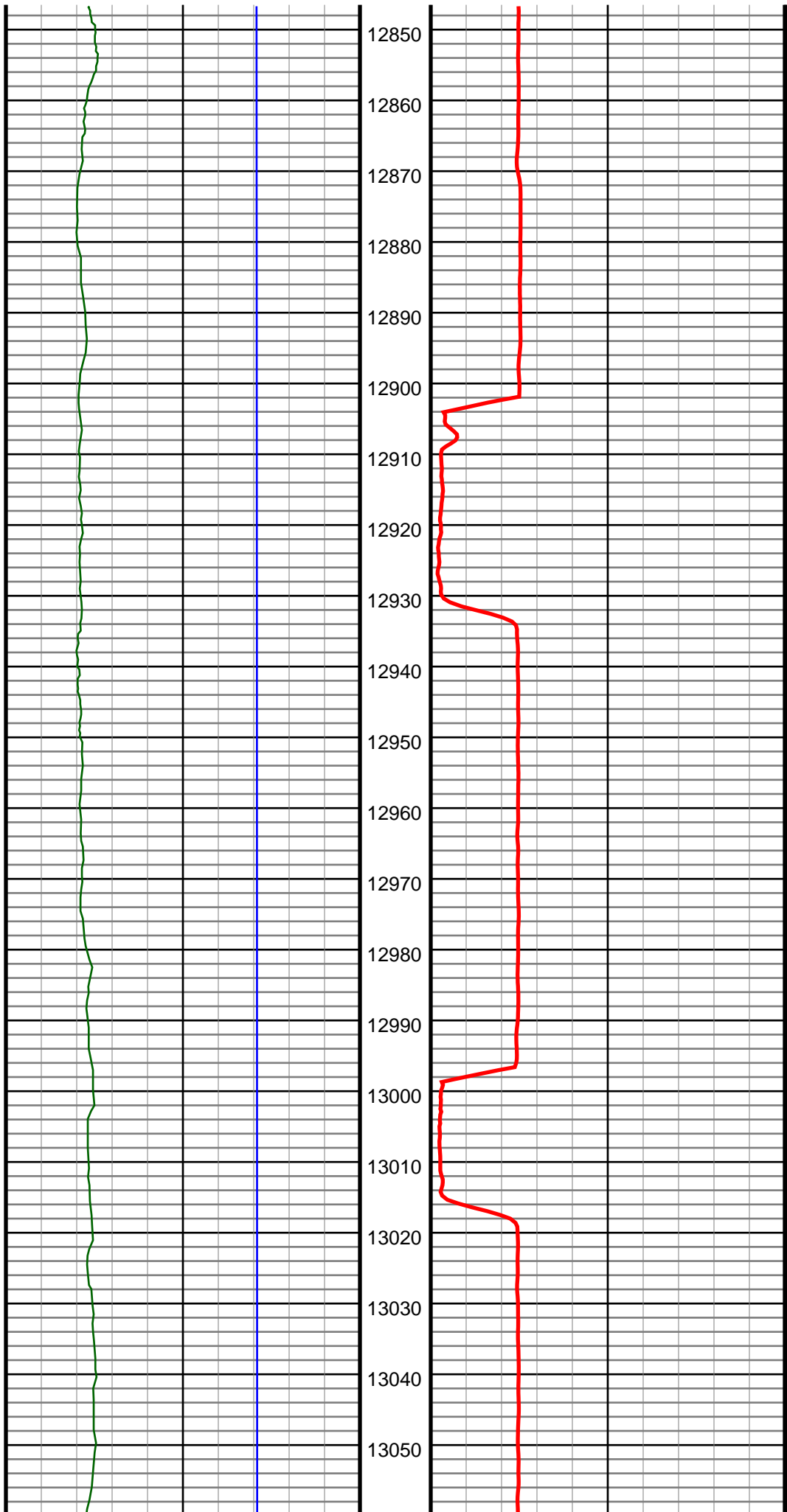

#144 MD(12935.00) Inc(90.0) Azm(269.1) TVD(6850.73)  
VS(5951.60) NS(-1500.67) EW(-5770.07) TEMP(0.0)

#145 MD(13030.00) Inc(89.2) Azm(268.1) TVD(6851.39)  
VS(6045.21) NS(-1502.99) EW(-5865.04) TEMP(0.0)

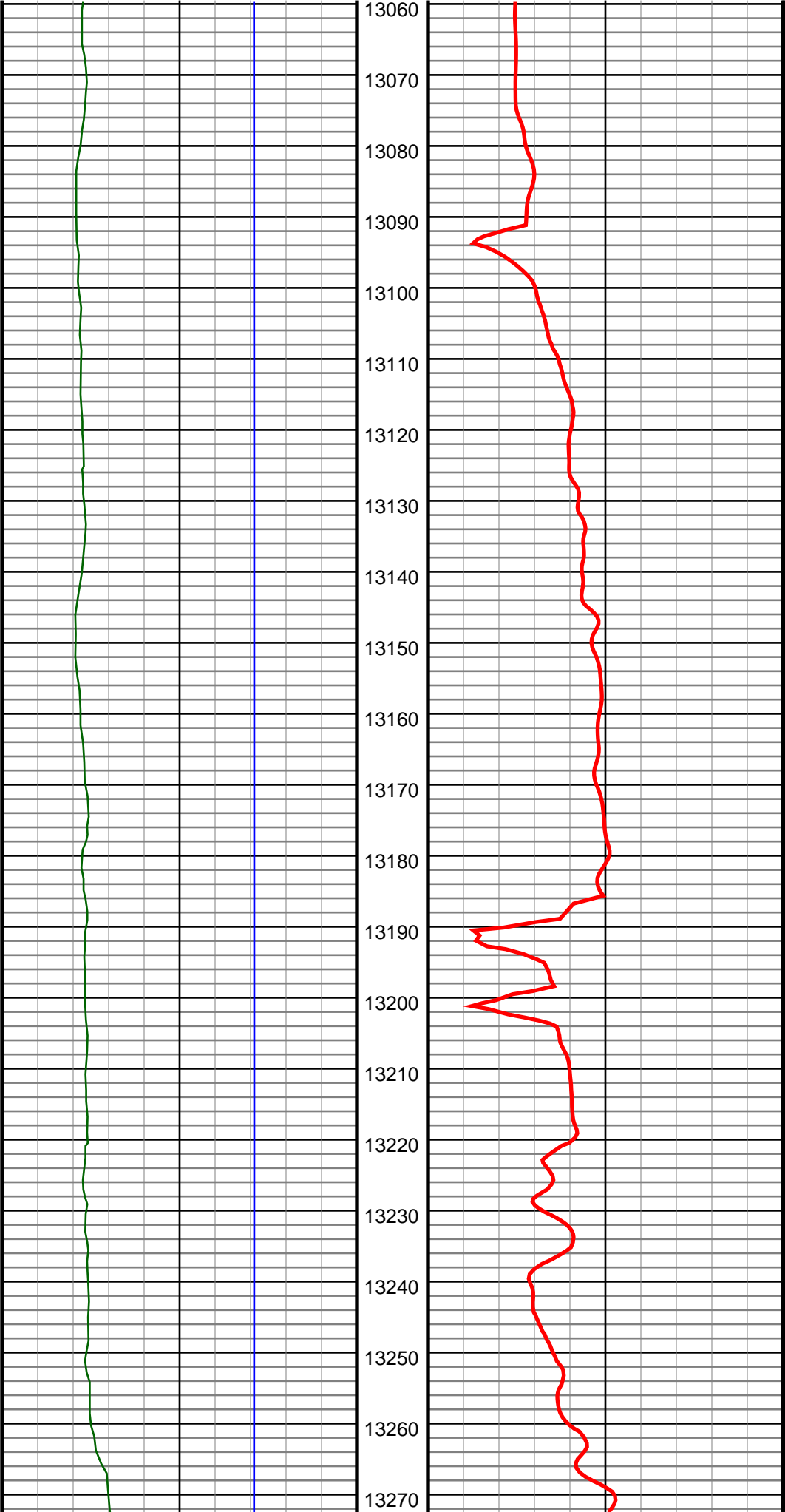

#146 MD(13125.00) Inc(89.7) Azm(268.8) TVD(6852.30)  
VS(6138.87) NS(-1505.56) EW(-5960.00) TEMP(0.0)

#147 MD(13221.00) Inc(90.1) Azm(269.1) TVD(6852.47)  
VS(6233.37) NS(-1507.32) EW(-6055.98) TEMP(0.0)

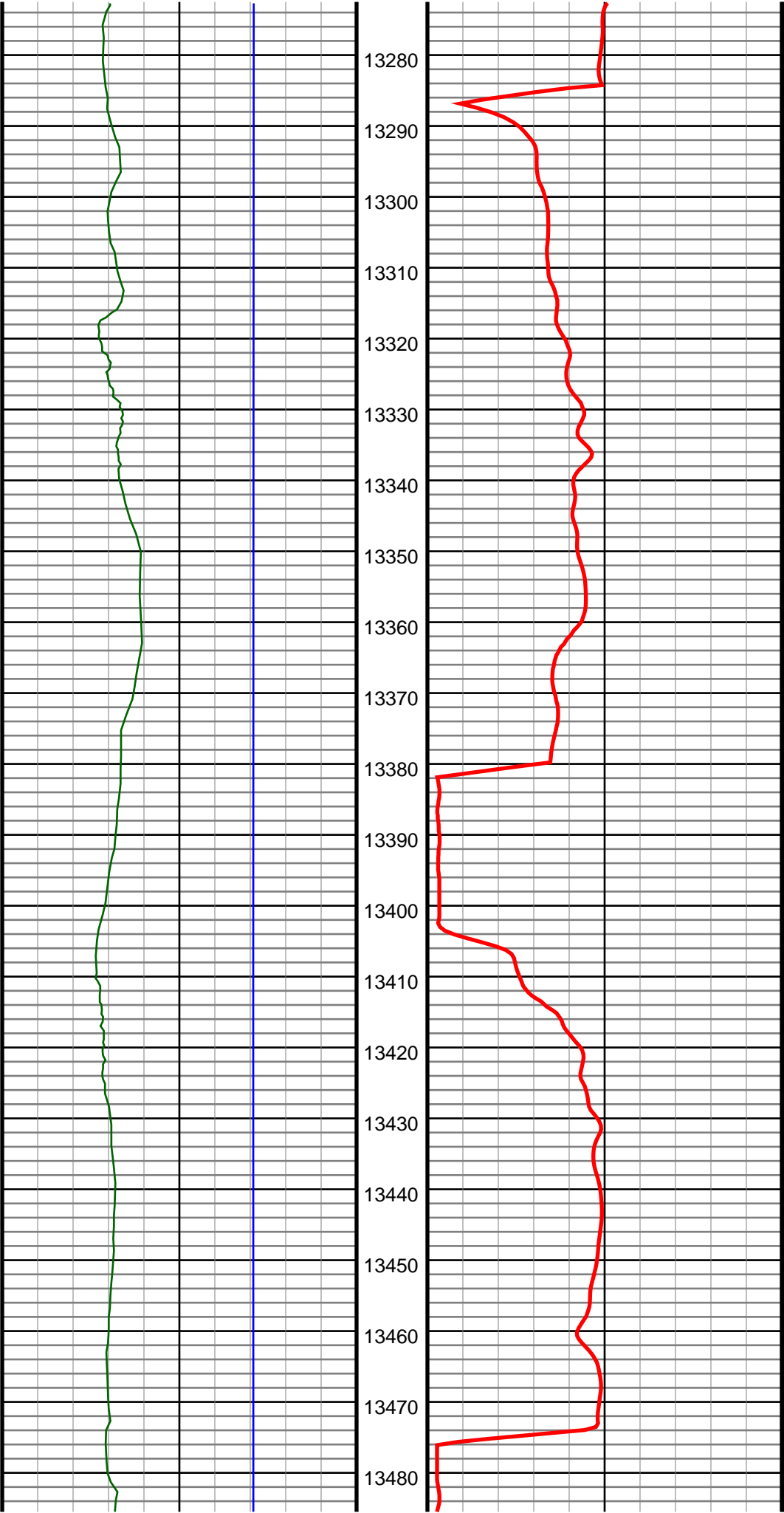

#148 MD(13316.00) Inc(91.4) Azm(269.5) TVD(6851.23)  
VS(6326.77) NS(-1508.48) EW(-6150.96) TEMP(0.0)

#149 MD(13411.00) Inc(90.0) Azm(268.6) TVD(6850.07)  
VS(6420.25) NS(-1510.06) EW(-6245.94) TEMP(0.0)



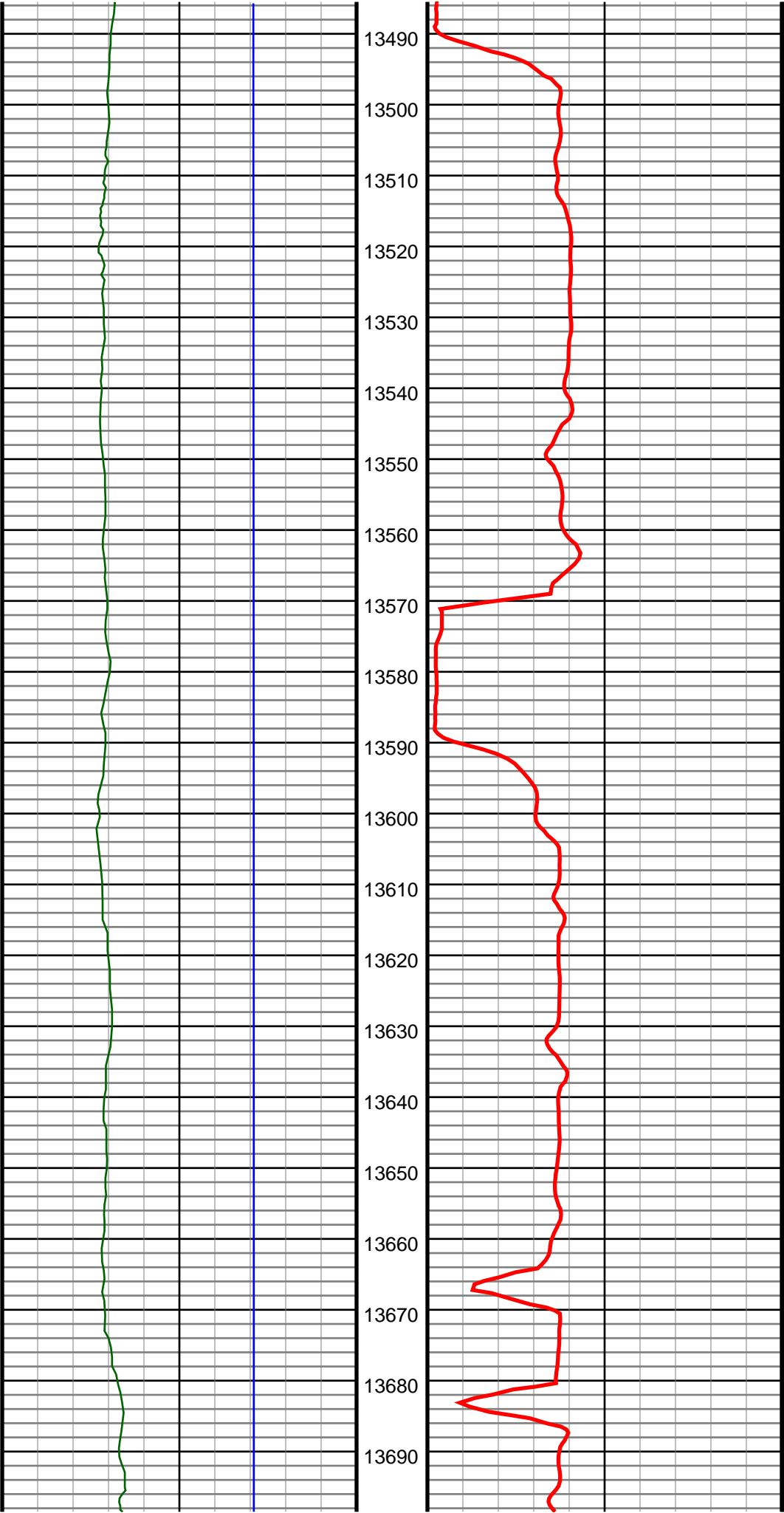

#150 MD(13506.00) Inc(89.4) Azm(268.6) TVD(6850.56)  
VS(6513.86) NS(-1512.38) EW(-6340.91) TEMP(0.0)

#151 MD(13601.00) Inc(89.2) Azm(267.7) TVD(6851.72)  
VS(6607.59) NS(-1515.45) EW(-6435.85) TEMP(0.0)

#152 MD(13696.00) Inc(90.4) Azm(267.4) TVD(6852.05)  
VS(6701.49) NS(-1519.51) EW(-6530.76) TEMP(0.0)

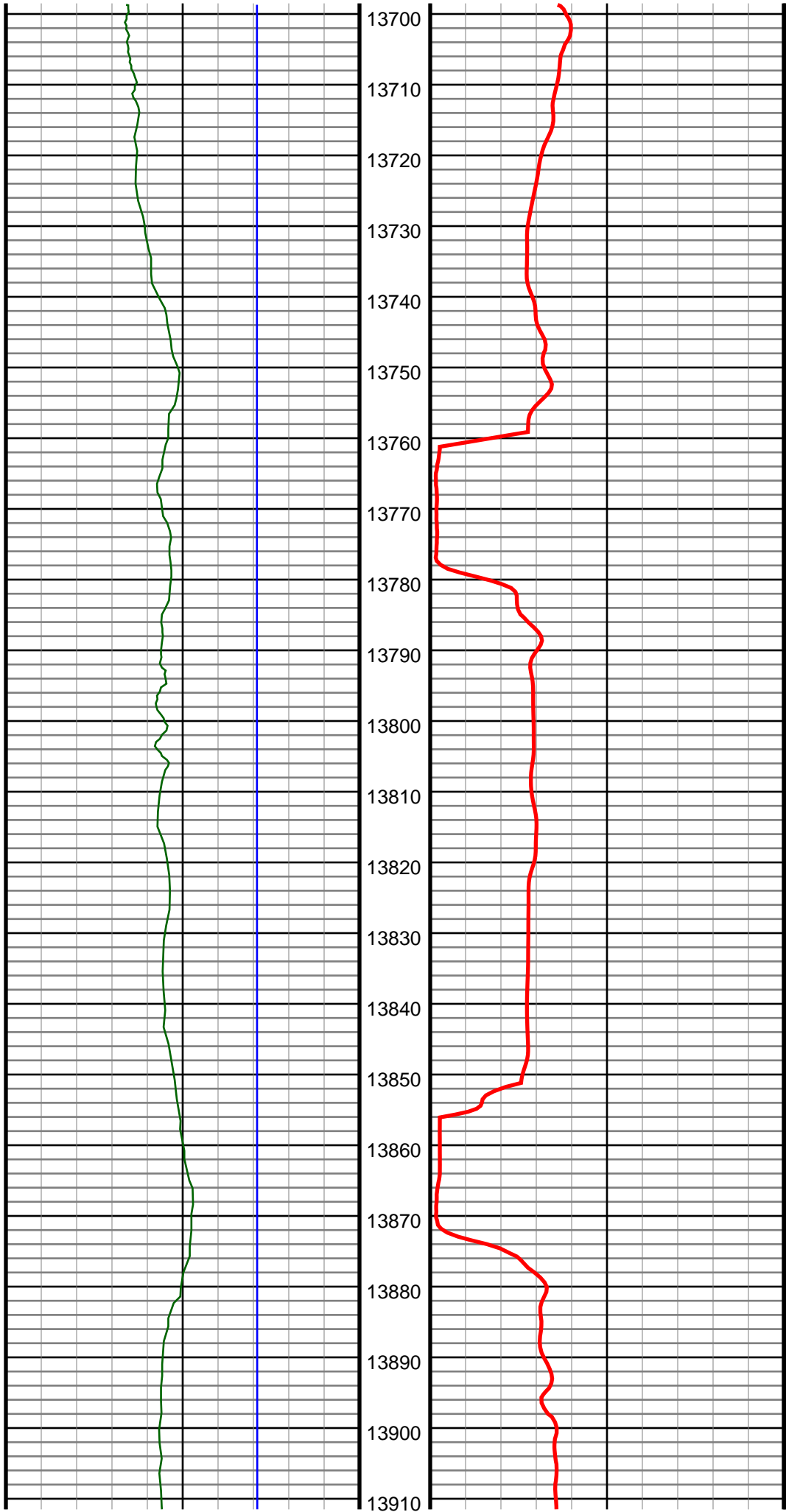

#153 MD(13791.00) Inc(89.8) Azm(267.2) TVD(6851.89)  
VS(6795.45) NS(-1523.98) EW(-6625.66) TEMP(0.0)

#154 MD(13886.00) Inc(89.1) Azm(267.7) TVD(6852.80)  
VS(6889.36) NS(-1528.21) EW(-6720.56) TEMP(0.0)

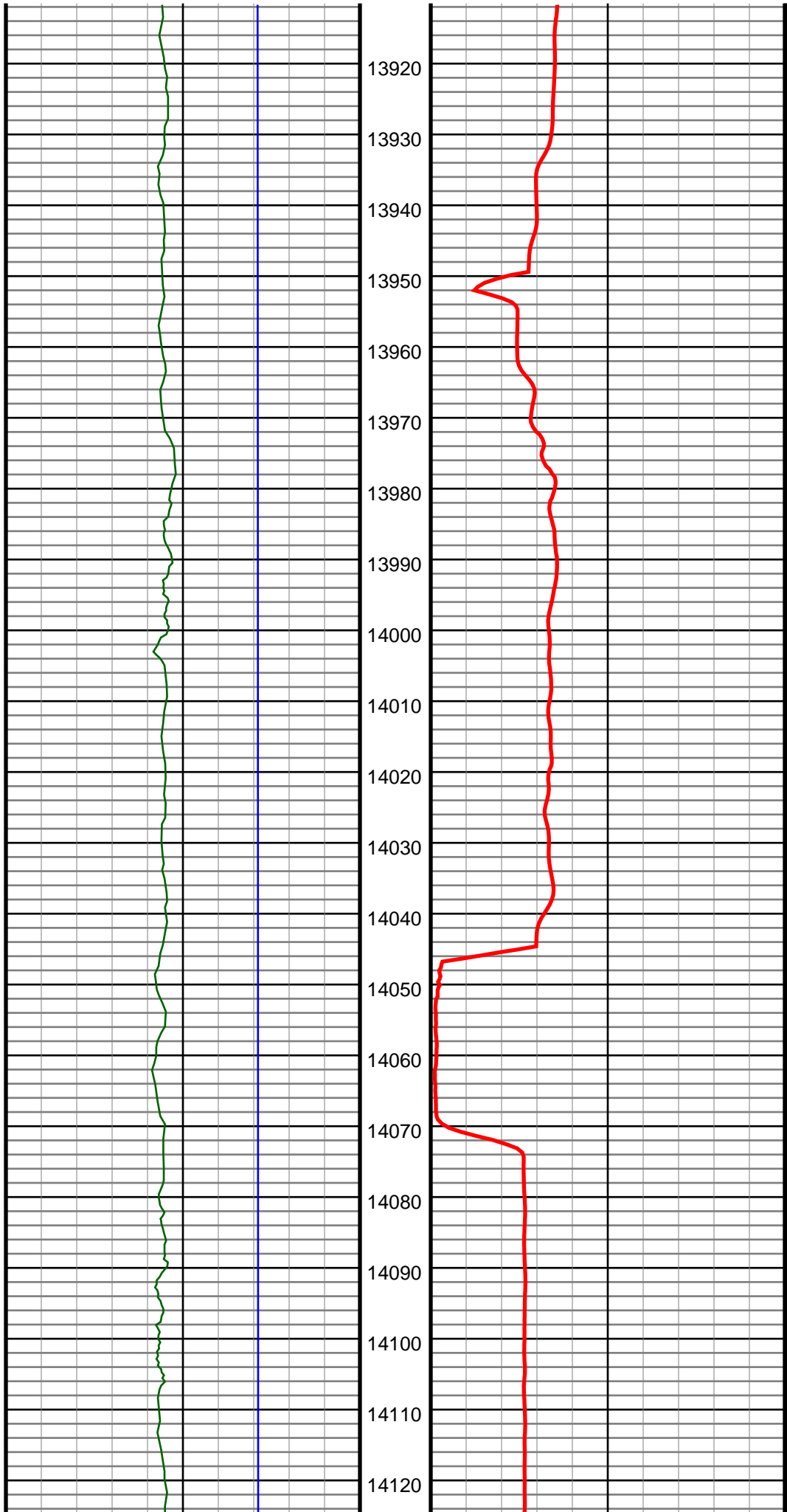

#155 MD(13981.00) Inc(89.5) Azm(266.5) TVD(6853.96)  
VS(6983.36) NS(-1533.01) EW(-6815.43) TEMP(0.0)

#156 MD(14076.00) Inc(89.7) Azm(268.2) TVD(6854.62)  
VS(7077.30) NS(-1537.41) EW(-6910.32) TEMP(0.0)

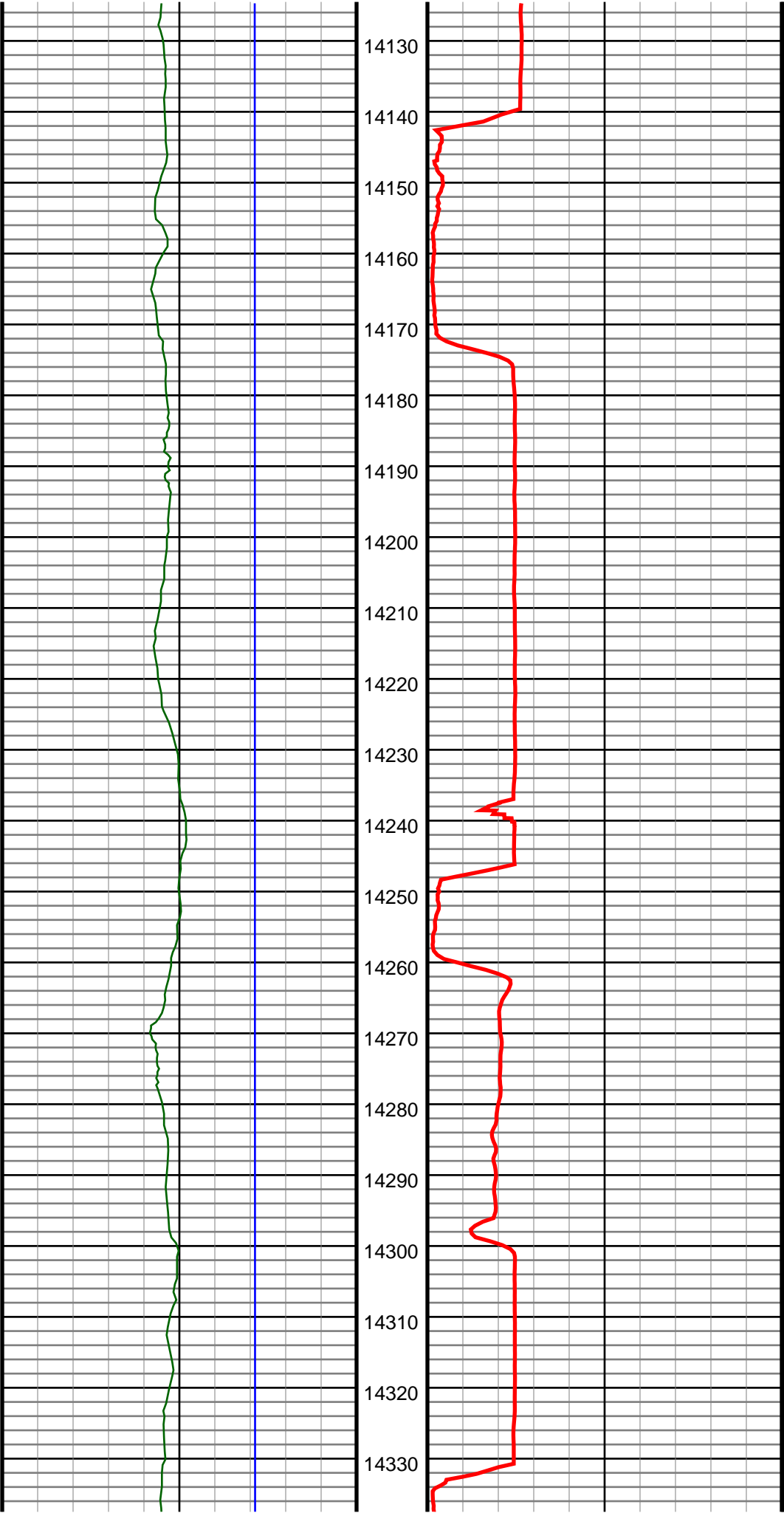

#157 MD(14171.00) Inc(89.2) Azm(268.6) TVD(6855.54)  
VS(7170.97) NS(-1540.06) EW(-7005.28) TEMP(0.0)

#158 MD(14266.00) Inc(90.5) Azm(270.2) TVD(6855.79)  
VS(7264.35) NS(-1541.05) EW(-7100.27) TEMP(0.0)

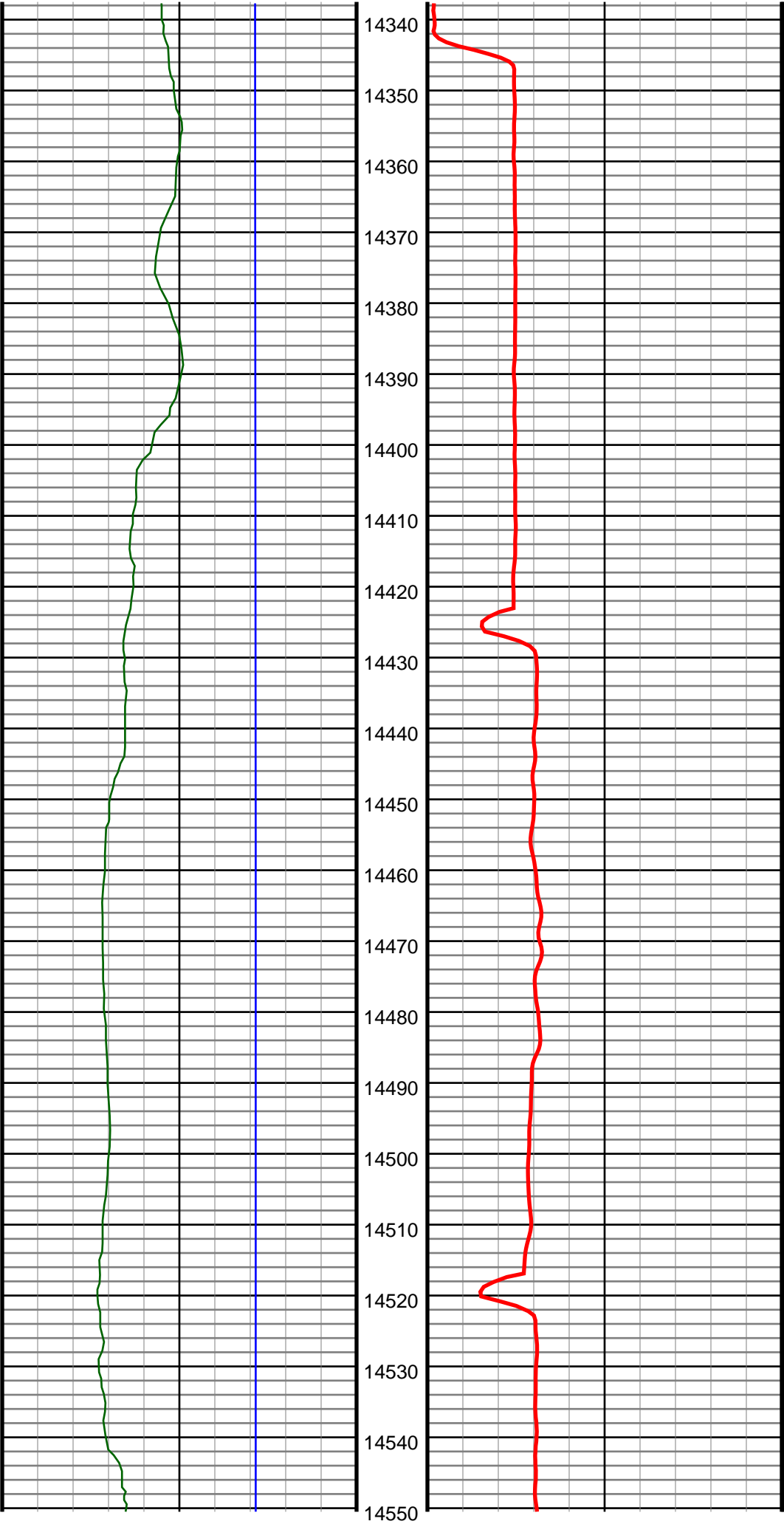

#159 MD(14361.00) Inc(88.5) Azm(271.0) TVD(6856.61)  
VS(7357.33) NS(-1540.06) EW(-7195.25) TEMP(0.0)

#160 MD(14456.00) Inc(89.3) Azm(270.9) TVD(6858.44)  
VS(7450.19) NS(-1538.48) EW(-7290.22) TEMP(0.0)

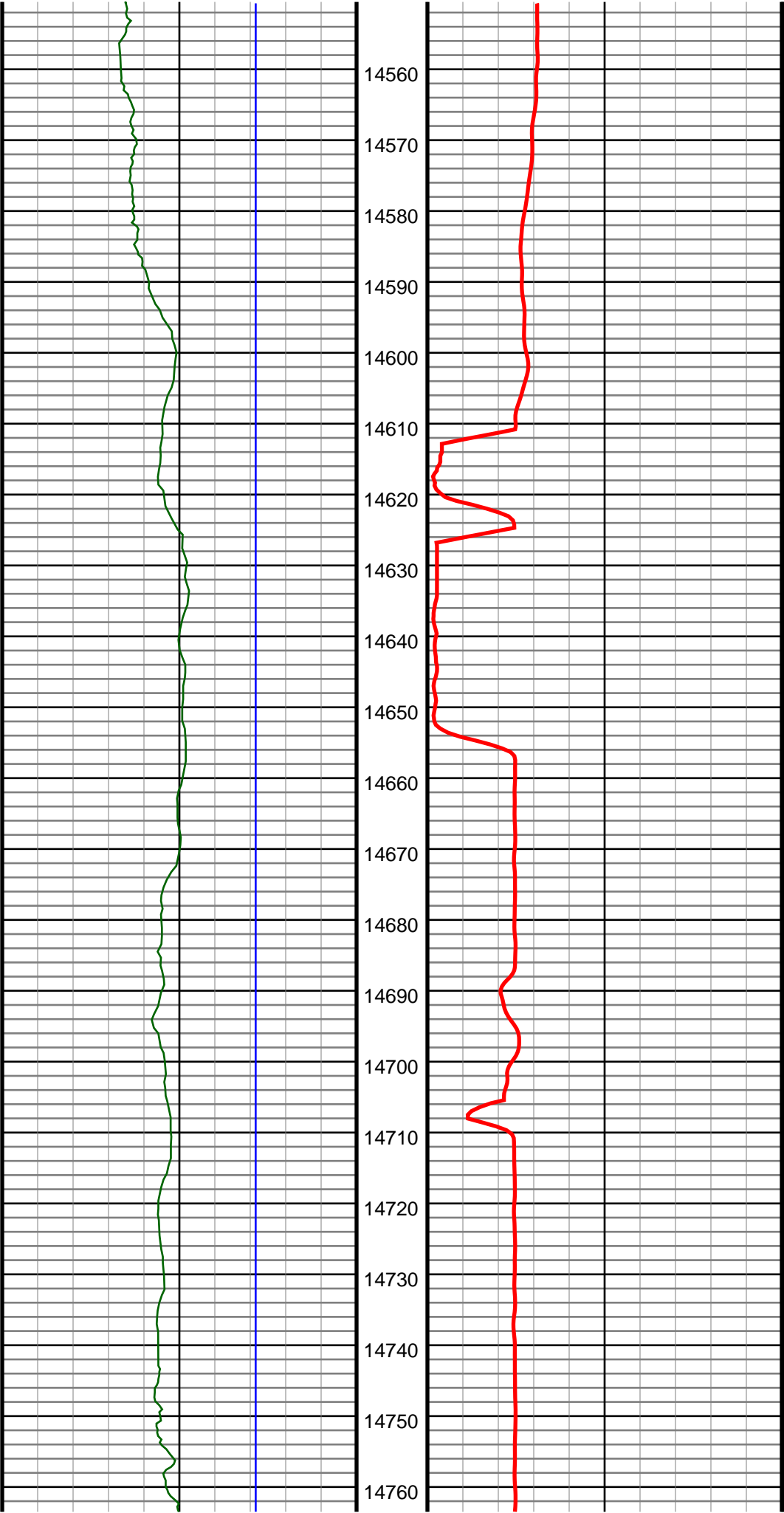

#161 MD(14552.00) Inc(90.7) Azm(271.4) TVD(6858.44)  
VS(7543.97) NS(-1536.56) EW(-7386.20) TEMP(0.0)

#162 MD(14647.00) Inc(89.4) Azm(270.0) TVD(6858.36)  
VS(7636.93) NS(-1535.40) EW(-7481.19) TEMP(0.0)

#163 MD(14742.00) Inc(90.7) Azm(269.5) TVD(6858.27)  
VS(7730.20) NS(-1535.81) EW(-7576.18) TEMP(0.0)

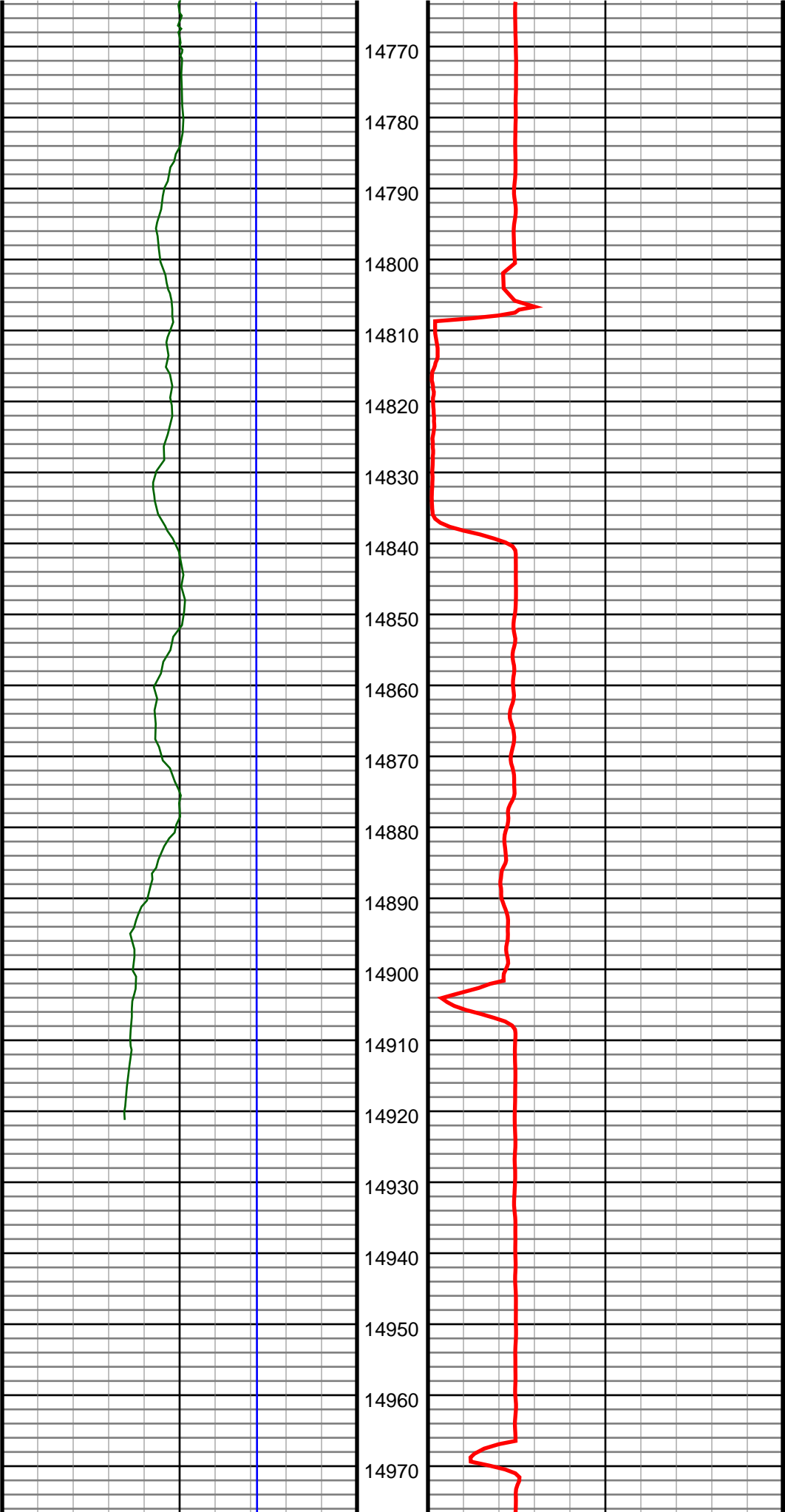

#164 MD(14838.00) Inc(88.4) Azm(269.5) TVD(6859.03)  
VS(7824.52) NS(-1536.65) EW(-7672.17) TEMP(0.0)

#165 MD(14920.00) Inc(89.0) Azm(269.8) TVD(6860.89)  
VS(7905.04) NS(-1537.15) EW(-7754.15) TEMP(0.0)

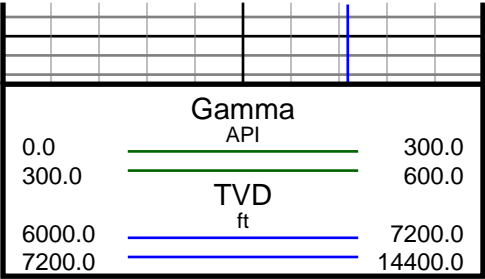

14980

