

Project: Wattenberg Field
 Site: LC (Sec.35-T09N-R59W) Weld County, CO
 Well: Lynn LC35-760
 Wellbore: Original Drilling
 Design: APD - Rev 2

Northern Region Drilling - Working

Geodetic System: US State Plane 1983
 Datum: North American Datum 1983
 Ellipsoid: GRS 1980
 Zone: Colorado Northern Zone
 System Datum: Mean Sea Level

SECTION DETAILS

Sec	MD	Inc	Azi	TVD	+N/-S	+E/-W	Dleg	TFace	VSec	Target
1	0.0	0.00	0.00	0.0	0.0	0.0	0.00	0.00	0.0	
2	1000.0	0.00	0.00	1000.0	0.0	0.0	0.00	0.00	0.0	
3	1467.5	9.35	34.99	1465.5	31.2	21.8	2.00	34.99	-29.5	
4	4755.3	9.35	34.99	4709.5	468.8	328.2	0.00	0.00	-443.6	
5	5222.8	0.00	0.00	5175.0	500.0	350.0	2.00	180.00	-473.1	
6	5425.0	0.00	0.00	5377.2	500.0	350.0	0.00	0.00	-473.1	
7	6402.8	88.00	180.69	6013.4	-114.4	342.6	9.00	180.69	139.0	
8	6477.8	88.00	180.69	6016.0	-189.3	341.7	0.00	0.00	213.7	
9	6535.3	90.30	180.69	6016.9	-246.8	341.0	4.00	0.00	271.0	
10	10328.3	90.30	180.69	5997.0	-4039.5	295.3	0.00	0.00	4050.3	Lynn LC35-760 BHL

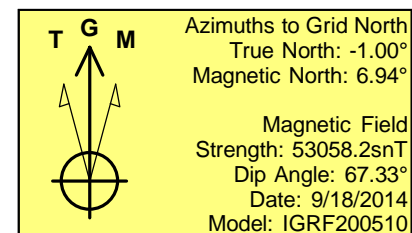
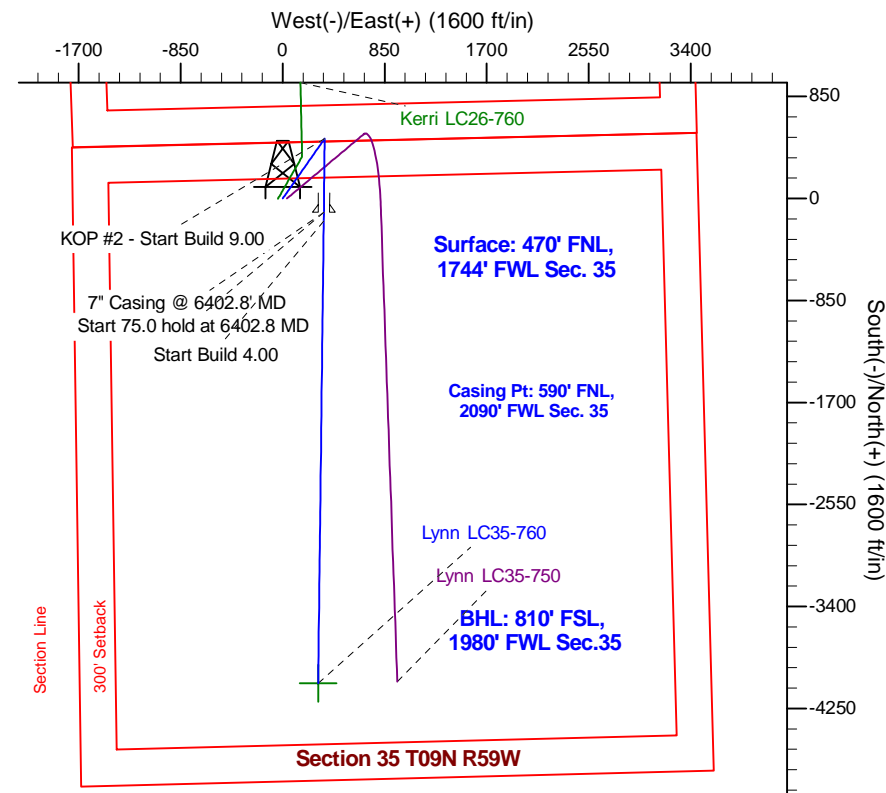
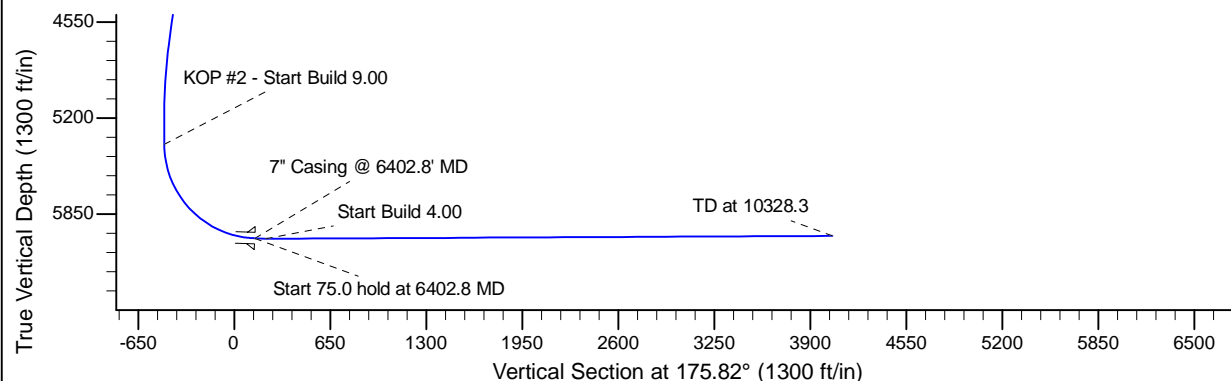
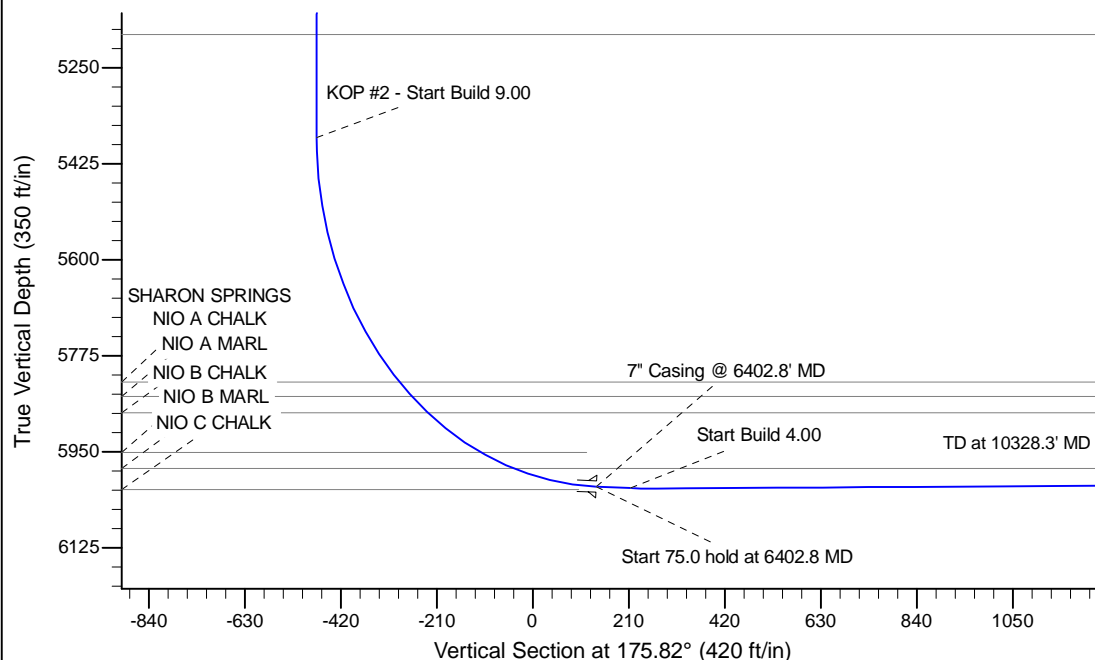

WELL DETAILS: Lynn LC35-760				
Ground Level: 4814.0				
0.0	0.0	1506369.67	3430243.95	-103.947950
Plan: APD - Rev 2 (Lynn LC35-760/Original Drilling)				
Created By: Shailey Jewell		Date: 13:34, December 31 2015		
Checked: _____		Date: _____		
Reviewed: _____		Date: _____		
Approved: _____		Date: _____		