



Lat40°, Inc. 6250 W. 10th Street, Unit 2, Greeley, CO 970-515-5294

# NOTIFICATION ZONE DRAWING

**RIO-LA 1S67W6E PAD**

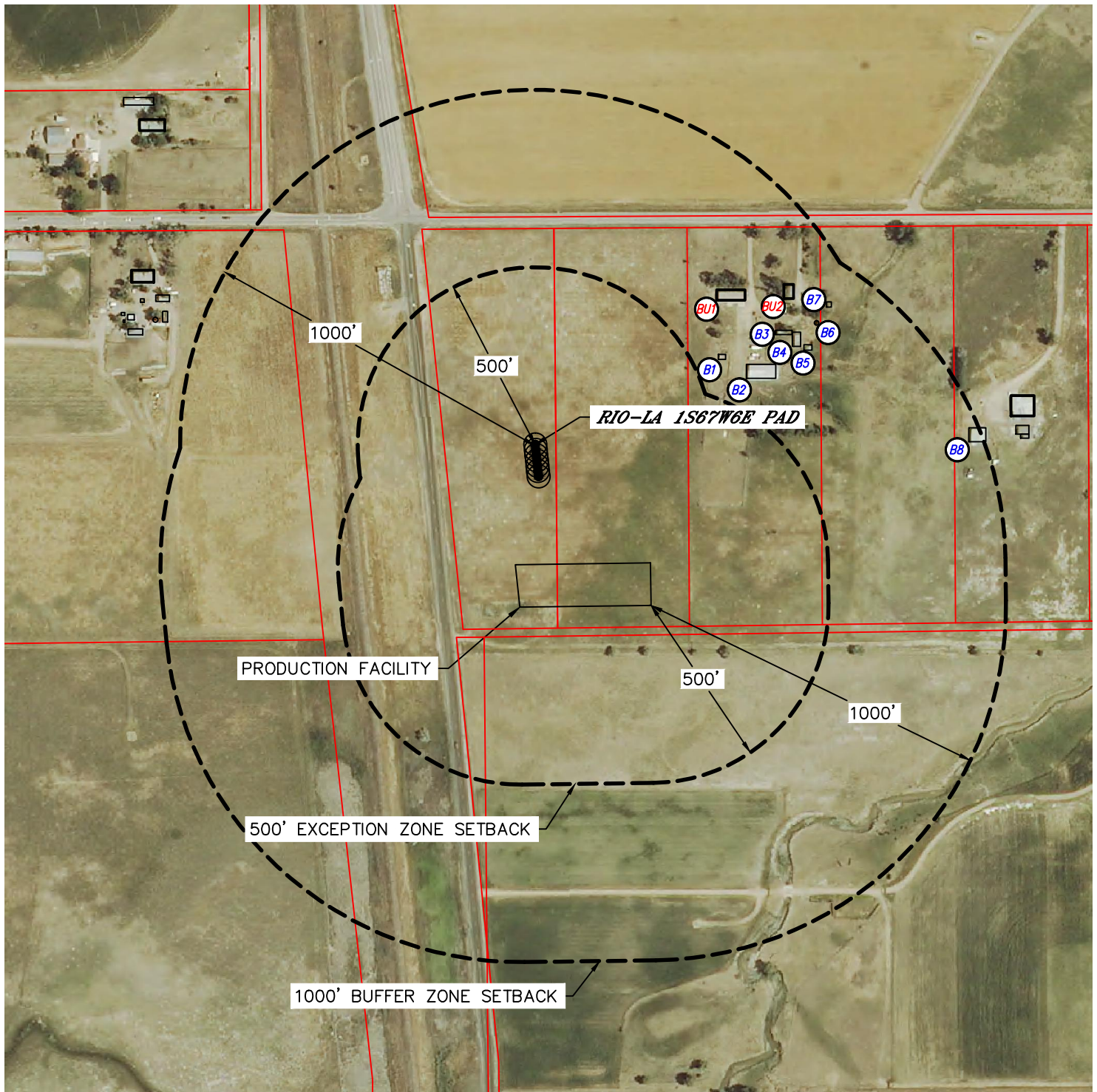

SECTION: 6  
TOWNSHIP: 1S  
RANGE: 67W  
6TH. P.M.  
ADAMS COUNTY, CO





## EXCEPTION ZONE:

NO EXISTING BUILDING UNITS WITHIN EXCEPTION ZONE

## BUFFER ZONE:

-  BUILDING UNIT BU1 ±654' NE  
 BUILDING UNIT BU2 ±812' NE

## LEGEND

-  PROPERTY LINE  
 BUILDING  
 BUILDING UNIT

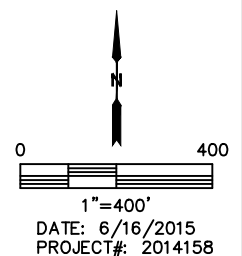

DATE: 6/16/2015  
PROJECT#: 2014158