

**SWARTZ 1N-12HZ
AERIAL FACILITY DRAWING**



LEGEND

- ⊙ = PROPOSED WELL
- = EXISTING WELL

NOTES:

PREPARED BY:



FIELD DATE:
NA

DRAWING DATE:
12-23-15

BY:
TJN

CHECKED BY:
CSG

SITE NAME:
SWARTZ 1N-12HZ

SURFACE LOCATION:
SE1/4 SE1/4, SEC. 13, T2N, R65W, 6TH P.M.
WELD COUNTY, COLORADO

PREPARED FOR:



THIS DRAWING AND THE DESIGN IT COVERS ARE CONFIDENTIAL AND REMAIN THE PROPERTY OF ANADARKO PETROLEUM CORPORATION AND SHALL NOT BE DISCLOSED TO OTHERS OR REPRODUCED IN ANY MANNER OR USED FOR ANY PURPOSE WHATSOEVER EXCEPT BY WRITTEN PERMISSION BY THE OWNER.

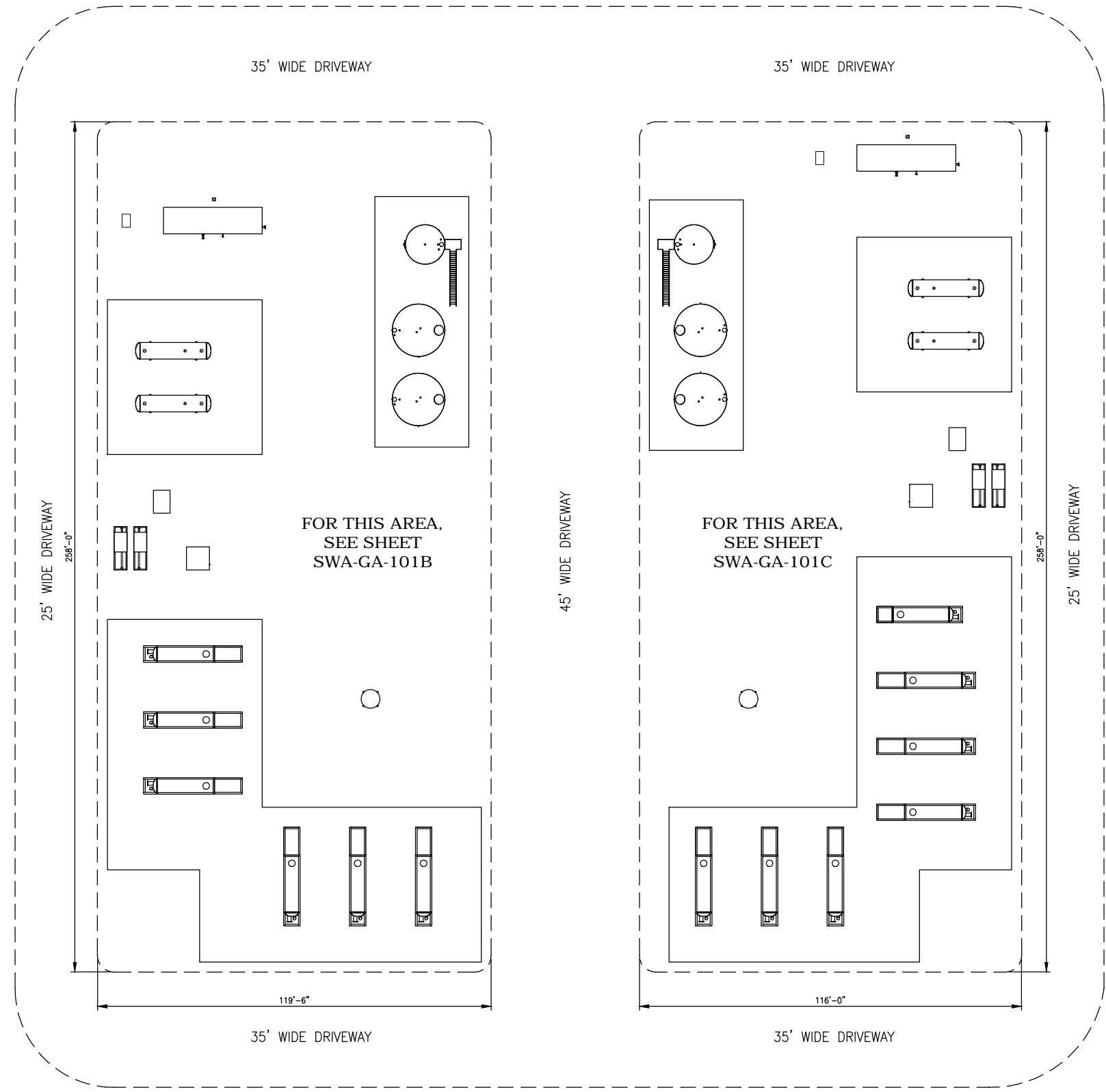

PLOT PLAN
SCALE: AS NOTED

NOTES:
1. EQUIPMENT PLACEMENT IS APPROXIMATE AND SUBJECT TO MINOR MODIFICATION DUE TO SITE SPECIFIC CIRCUMSTANCES.

REFERENCE DRAWINGS		REVISIONS							
DWG. NO.	TITLE	NO.	DESCRIPTION	BY	DATE	CHK.	DATE	APPR.	DATE
		1	ISSUED FOR PERMIT	MAK	06/11/15	MAW	06/11/15		
		2	ISSUED FOR PERMIT	MAK	04/24/15	MAW	04/24/15		
		3	ISSUED FOR PERMIT	MAK	02/10/15	MAW	02/10/15		
		4	ISSUED FOR PERMIT	MAK	01/21/15	MAW	01/21/15		
		5	ISSUED FOR PERMIT	CAN	10/14/14	MAW	10/14/14		



PIPELINE STRATEGIES & INTEGRITY

GREATER WATTENBERG AREA		
SWARTZ 13		
PLOT PLAN WITH EQUIPMENT LOCATIONS		
DRAWN BY: MAK	CREATION DATE: 6/9/15	W.O. No.: TBD
APPROVED:	APPROVAL DATE:	
	DWG. No.: SWA-GA-101A	SHEET No. 4
SCALE: NOT TO SCALE		1 OF 3

FILE LOCATION: P:\Engineering\Projects\Anadarko\Greater Wattenberg Area\Permit\Swartz 13\SWA-GA-101.dwg LAST SAVED: 6/11/2015 BY: MKNUDSEN PLOT STYLE: Anadarko Pkg11.rvt.dwg

THIS DRAWING AND THE DESIGN IT COVERS ARE CONFIDENTIAL AND REMAIN THE PROPERTY OF ANADARKO PETROLEUM CORPORATION AND SHALL NOT BE DISCLOSED TO OTHERS OR REPRODUCED IN ANY MANNER OR USED FOR ANY PURPOSE WHATSOEVER EXCEPT BY WRITTEN PERMISSION BY THE OWNER.

PLOT STYLE: Anadarko P1117.dwg
LAST SAVED: 6/11/2015 BY: MKNUDSEN
FILE LOCATION: P:\Engineering\Projects\Anadarko\Greater Wattenberg Area\Facility And Permit\Swartz 13\SWA-GA-101.dwg

EQUIPMENT LAYOUT 2
SWARTZ-GA-101C

45' WIDE DRIVEWAY

35' WIDE DRIVEWAY

35' WIDE DRIVEWAY

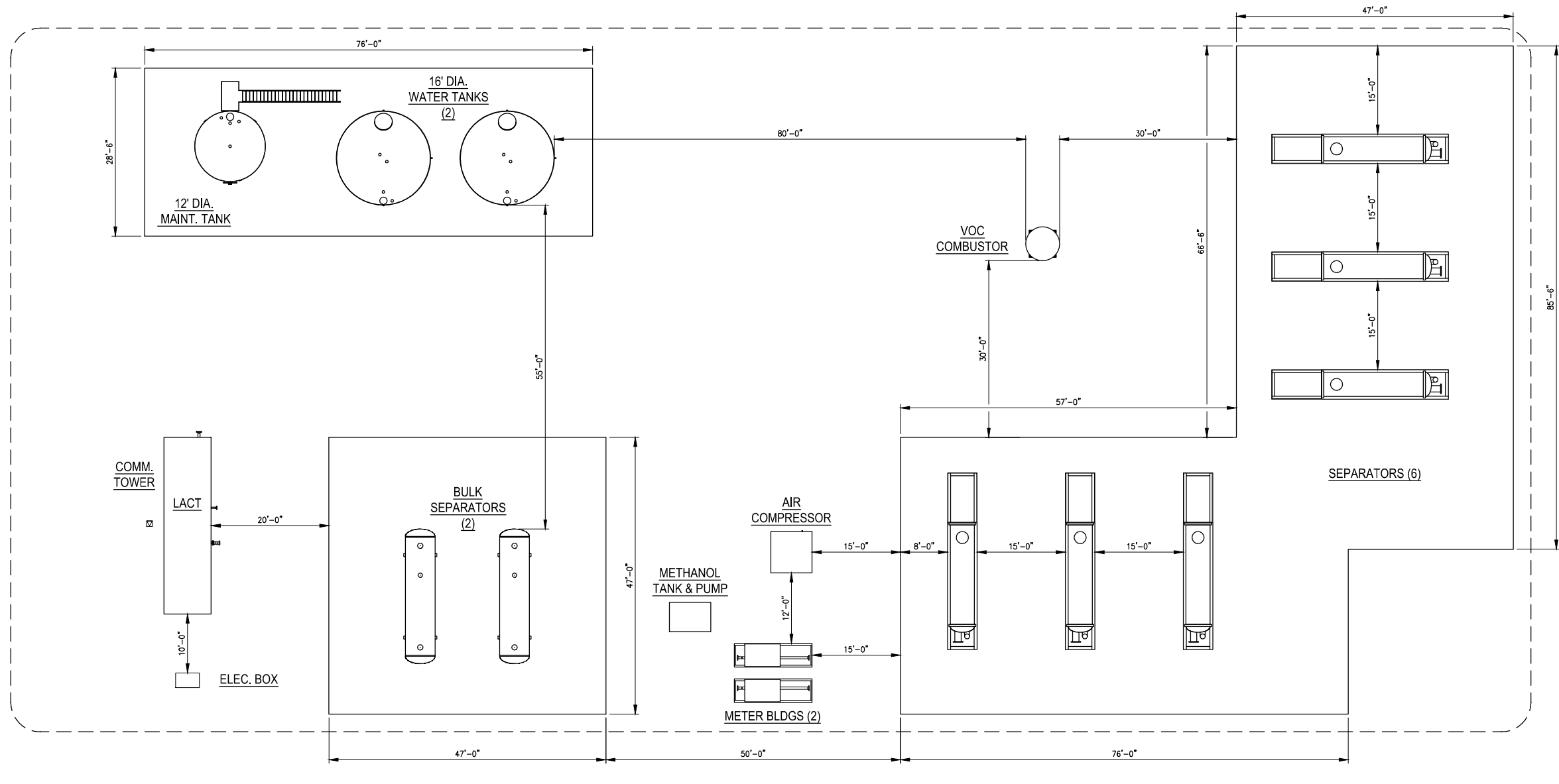

25' WIDE DRIVEWAY

PLOT PLAN
SCALE: AS NOTED

NOTES:
1. EQUIPMENT PLACEMENT IS APPROXIMATE AND SUBJECT TO MINOR MODIFICATION DUE TO SITE SPECIFIC CIRCUMSTANCES.

REFERENCE DRAWINGS		REVISIONS							
DWG. NO.	TITLE	NO.	DESCRIPTION	BY	DATE	CHK.	DATE	APPR.	DATE
		1	ISSUED FOR PERMIT	MAK	06/11/15	MAW	06/11/15		
		2	ISSUED FOR PERMIT	MAK	04/24/15	MAW	04/24/15		
		3	ISSUED FOR PERMIT	MAK	02/10/15	MAW	02/10/15		
		4	ISSUED FOR PERMIT	MAK	01/21/15	MAW	01/21/15		
		5	ISSUED FOR PERMIT	CAN	10/14/14	MAW	10/14/14		



PIPELINE STRATEGIES & INTEGRITY

GREATER WATTENBERG AREA
SWARTZ
PLOT PLAN WITH EQUIPMENT LOCATIONS

DRAWN BY: MAK	CREATION DATE: 6/9/15	W.O. No.: TBD
APPROVED:	APPROVAL DATE:	
	DWG. No.: SWA-GA-101B	SHEET No. 2 OF 3
SCALE: 1"=10' (FULL SIZE)		4

THIS DRAWING AND THE DESIGN IT COVERS ARE CONFIDENTIAL AND REMAIN THE PROPERTY OF ANADARKO PETROLEUM CORPORATION AND SHALL NOT BE DISCLOSED TO OTHERS OR REPRODUCED IN ANY MANNER OR USED FOR ANY PURPOSE WHATSOEVER EXCEPT BY WRITTEN PERMISSION BY THE OWNER.

PLOT STYLE: Anadarko P1117.dwg
LAST SAVED: 6/11/2015 BY: MKNUDSEN
FILE LOCATION: P:\Engineering\Projects\Anadarko\Greater Wattenberg Area\Facility And Permit\Swartz 13\SWA-GA-101.dwg

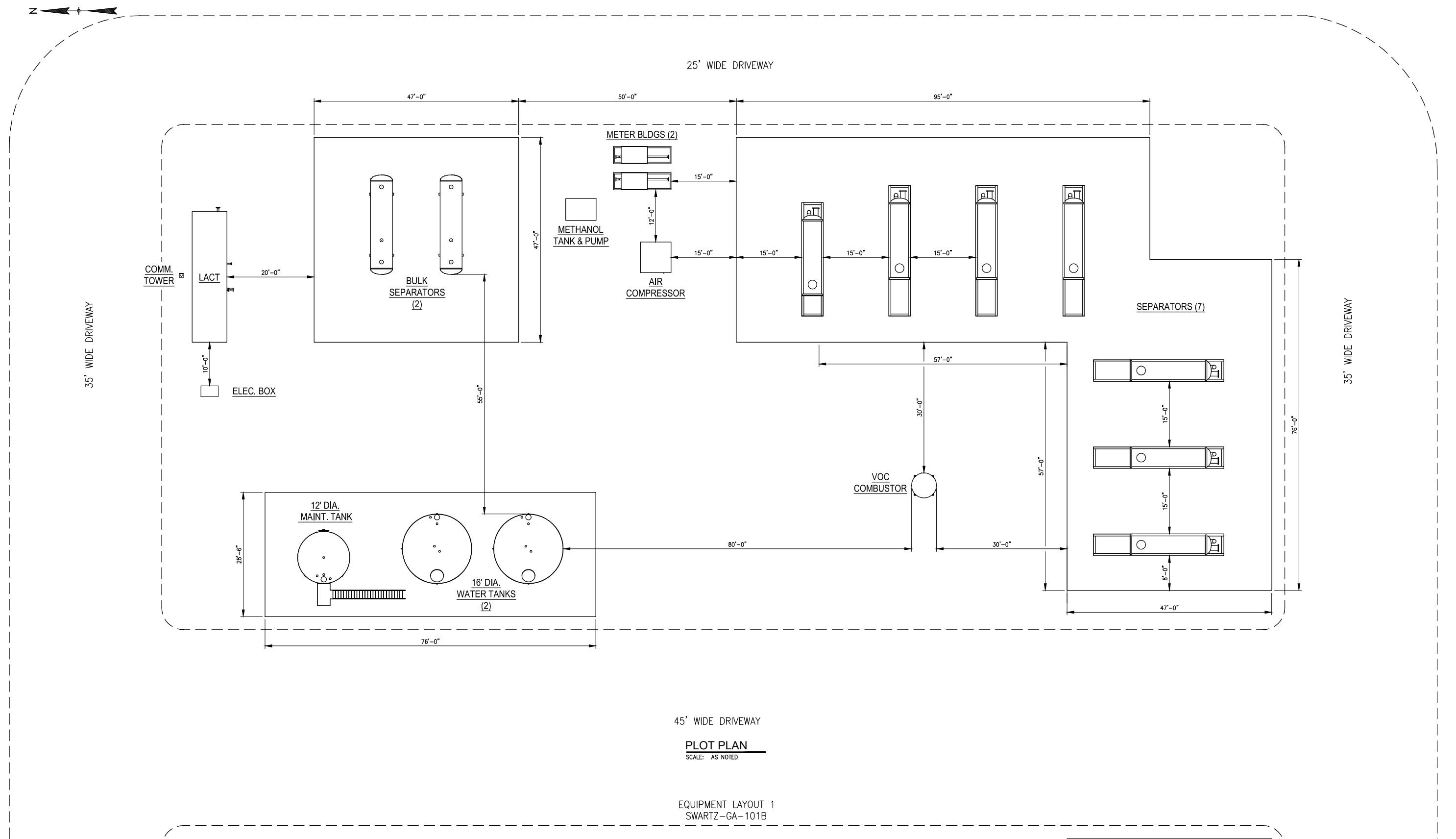

45' WIDE DRIVEWAY
PLOT PLAN
SCALE: AS NOTED

EQUIPMENT LAYOUT 1
SWARTZ-GA-101B

NOTES:
1. EQUIPMENT PLACEMENT IS APPROXIMATE AND SUBJECT TO MINOR MODIFICATION DUE TO SITE SPECIFIC CIRCUMSTANCES.

REFERENCE DRAWINGS		REVISIONS					
DWG. NO.	TITLE	NO.	DESCRIPTION	BY	DATE	DATE	
		1	ISSUED FOR PERMIT	MAK	06/11/15	MAW	06/11/15
		2	ISSUED FOR PERMIT	MAK	04/24/15	MAW	04/24/15
		3	ISSUED FOR PERMIT	MAK	02/10/15	MAW	02/10/15
		4	ISSUED FOR PERMIT	MAK	01/21/15	MAW	01/21/15
		5	ISSUED FOR PERMIT	CAN	10/14/14	MAW	10/14/14

Anadarko
Petroleum Corporation

PIPELINE STRATEGIES & INTEGRITY

GREATER WATTENBERG AREA
SWARTZ
PLOT PLAN WITH EQUIPMENT LOCATIONS

DRAWN BY: MAK	CREATION DATE: 6/9/15	W.O. No.: TBD
APPROVED:	APPROVAL DATE:	
DWG. No.: SWA-GA-101C		SHEET No. 3 OF 3
SCALE: 1"=10' (FULL SIZE)		4