

SWARTZ 1N-12HZ LOCATION DRAWING

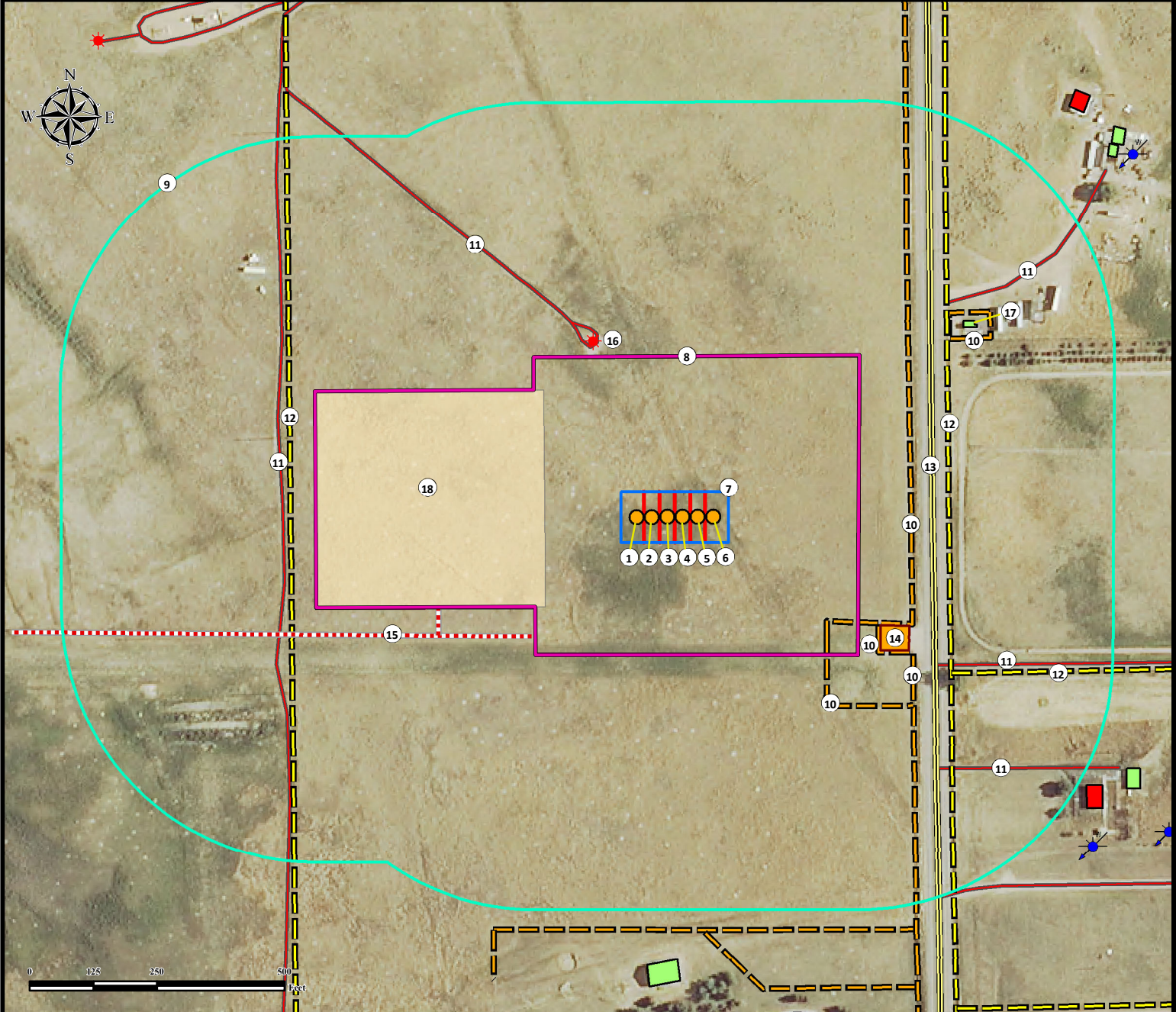

1. Proposed Well SWARTZ 27N-12HZ.
2. Proposed Well SWARTZ 1N-25HZ.
3. Proposed Well SWARTZ 1N-12HZ.
4. Proposed Well SWARTZ 1C-25HZ.
5. Proposed Well SWARTZ 26C-12HZ.
6. Proposed Well SWARTZ 26N-25HZ.
7. Pump Jack Operations Area.
8. Operational Disturbance Area.
9. 500' Radius.
10. Fences are ±373' SE, ±463' SE, ±477' E, ±550' SE, and ±654' NE.

11. Private Roads are ±367' NW, ±600' SE, ±691' NE, ±722' SE, and ±754' W.
12. Powerlines are ±553' E, ±635' SE, ±739' W.
13. Public Road (CR 49) is ±498' E.
14. Existing Pig Launcher is ±469' SE.
15. Proposed Access Road.
16. Existing Well SWARTZ 16-13 is ±375' NW.
17. Building is ±690' NE.
18. Proposed Facility.

Legend

- | | | | | | | | |
|--|---------------|--|----------------------|--|-----------------------|--|---------------------------|
| | Proposed Well | | Powerline | | Existing Pig Launcher | | 500' Radius |
| | Existing Well | | Public Road | | Building Unit | | Pump Jack Operations Area |
| | Water Well | | Private Road | | Building | | Disturbance Area |
| | | | Fence | | Proposed Facility | | |
| | | | Proposed Access Road | | | | |

Reference Location

All measurements are made from Reference Well SWARTZ 1N-12HZ
 Lat: 40.131977° Long: -104.604795°
 (NAD83)
 Elevation: 4955 Feet

Surface Use: Rangeland
 Nearest Building Unit: ±975' SE.

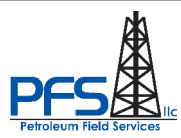

FIELD DATE:
01-05-15
 DRAWING DATE:
11-05-15
 BY:
CSG
 CHECKED BY:
TJN

SITE NAME:
SWARTZ 1N-12HZ PAD
 SURFACE LOCATION:
SE1/4 SE1/4 SEC. 13, T2N, R65W, 6TH P.M.
 WELD COUNTY, COLORADO

PREPARED FOR:

KERR-MCGEE OIL & GAS ONSHORE LP