



WELL : CARLSON B-15-16HC

FIELD : WATTENBERG

Log as of: @

Attention :

Copy :

REMARKS:

NOTICE - All interpretations are opinions based on inferences from electrical or other measurements and we do not guarantee the accuracy or correctness of any interpretations. We shall not, except in the case of gross or willful negligence on our part, be liable or responsible for loss, costs, damages or expenses incurred or sustained by anyone as a result of any interpretations made by one of our officers, agents or employees. These interpretations are also subject to our General Terms and Conditions as set out in our current Price Schedule.

PATHFINDER - A Schlumberger Company

Version No : RX5 V7.01A Release 24Jul2015

Plot Time : 27-Sep-2015 08:54

0	GRC API	300	DEPTH	20	DPHI pu	0	7050	TVD ft	6950
avg = 6 in			MD ft						
1000	ROP ft/hr	0	5" = 100ft	-0.8	DRHO g/cc	0.2	0	GRFET Hr	10
avg = 2 ft			SHOES	0	PE	10	avg = 1 ft		
5	CALI in	15	SLIDE (DEN)				COMMENTS		
5	BS in	15					inc azi		
0	WSOD in	10					# TVD		
SLIDE (BIT)									
			800						
			900						

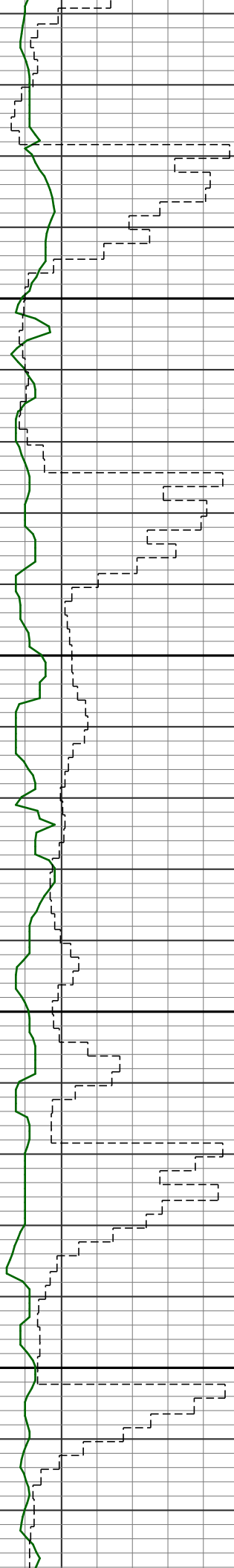

1000

1100

s 5.7 13.0  
9 925

s 8.1 17.4  
10 1020

s 9.8 18.8  
11 1114

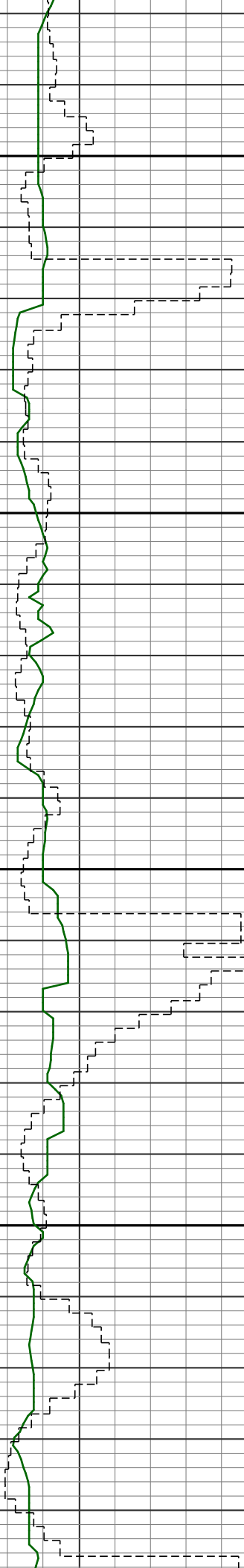

1200

9.6 19.7  
S 12 1204

1300

9.2 11.2  
S 13 1295

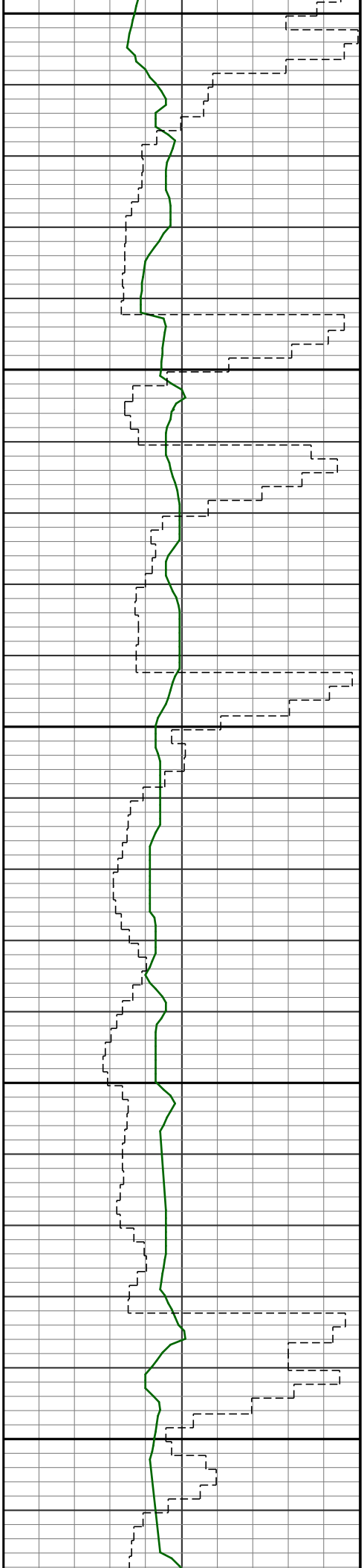

1400

1500

s 11.0 11.1  
14 1387

s 9.8 8.2  
15 1477

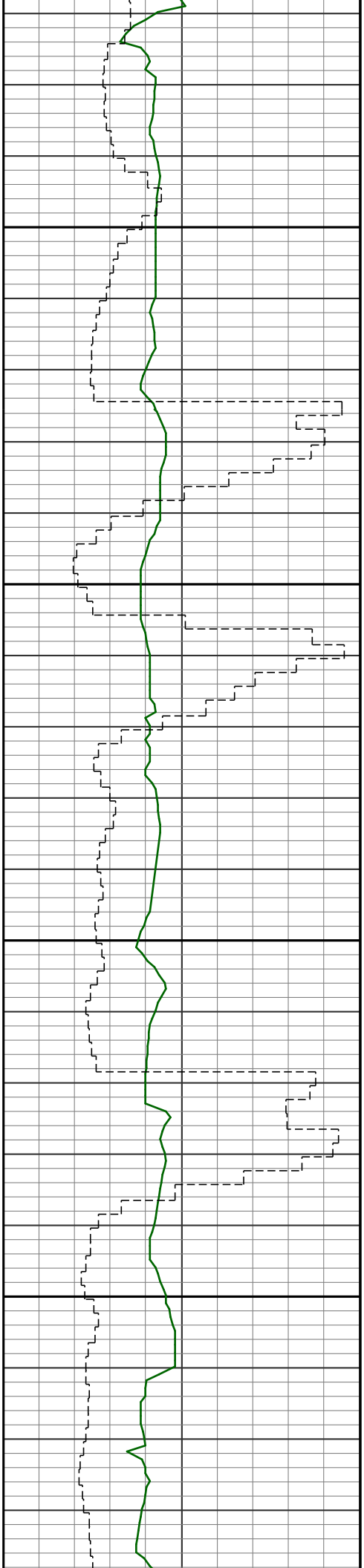

1600

1700

8.9 10.9  
s 16 1568

9.2 8.9  
s 17 1659

8.3 6.5  
s 18 1750

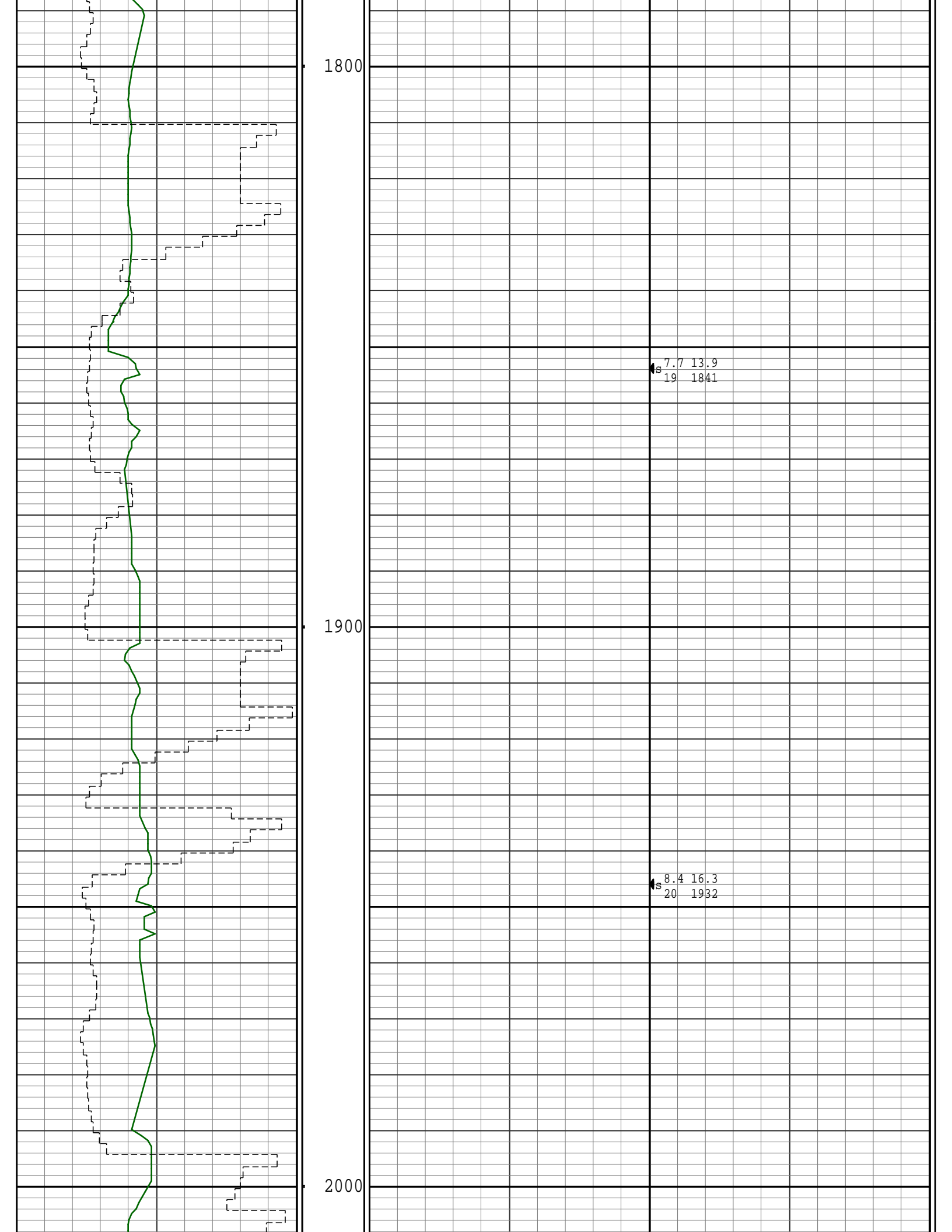

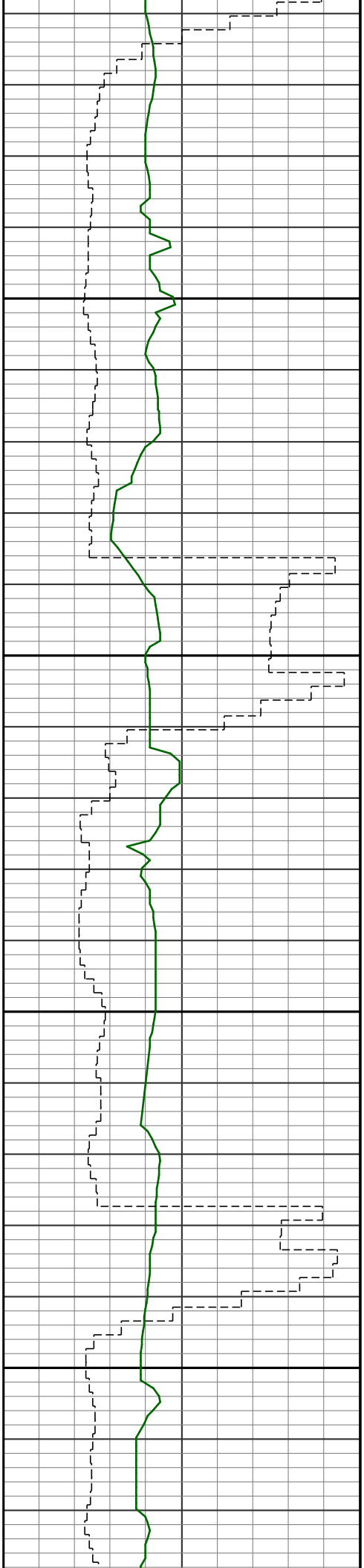

2100

2200

S 8.4 19.5  
21 2024

S 9.7 18.3  
22 2115

S 9.1 14.9  
23 2206

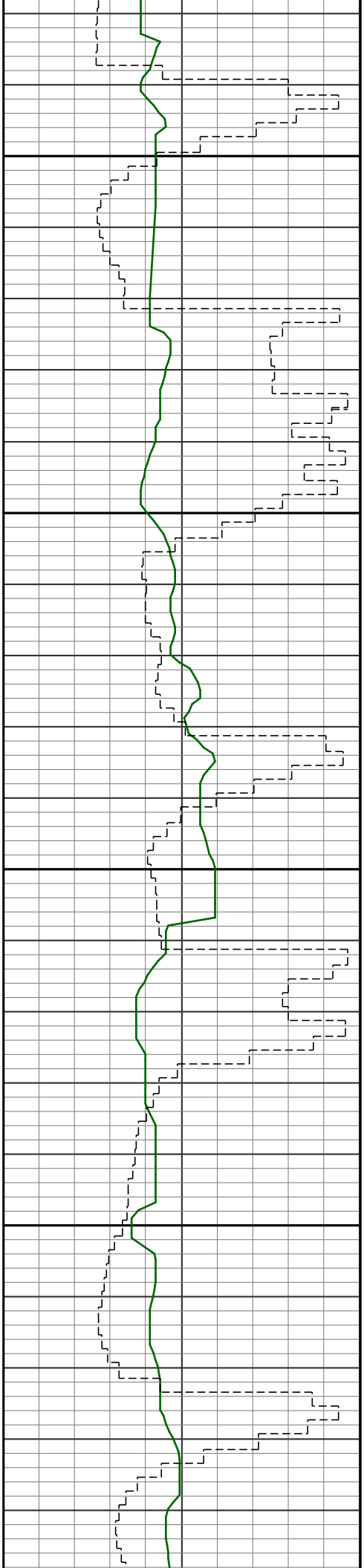

2300

9.6 17.7  
s 24 2296

2400

10.4 16.2  
s 25 2387



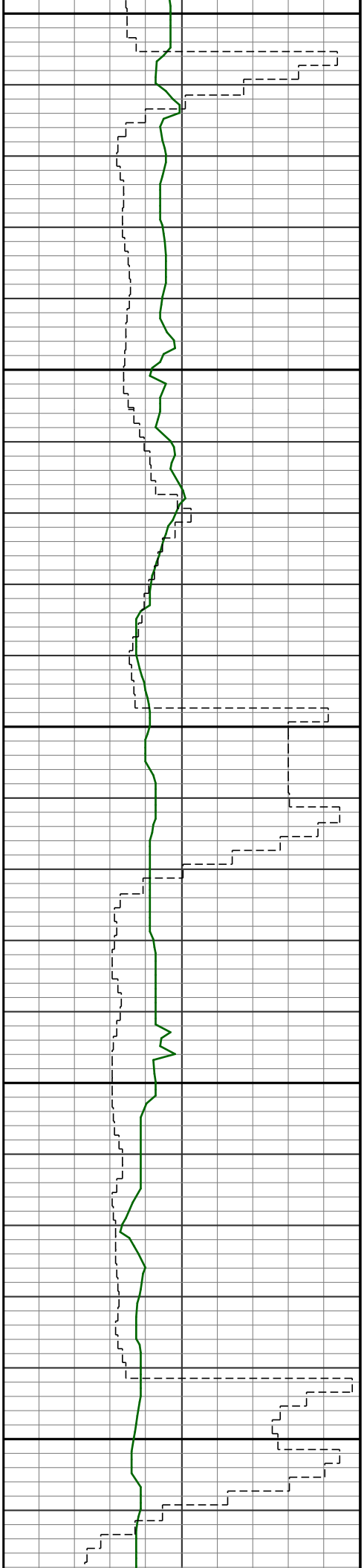

2500

2600

9.7 10.3  
26 2478

9.6 20.7  
27 2571

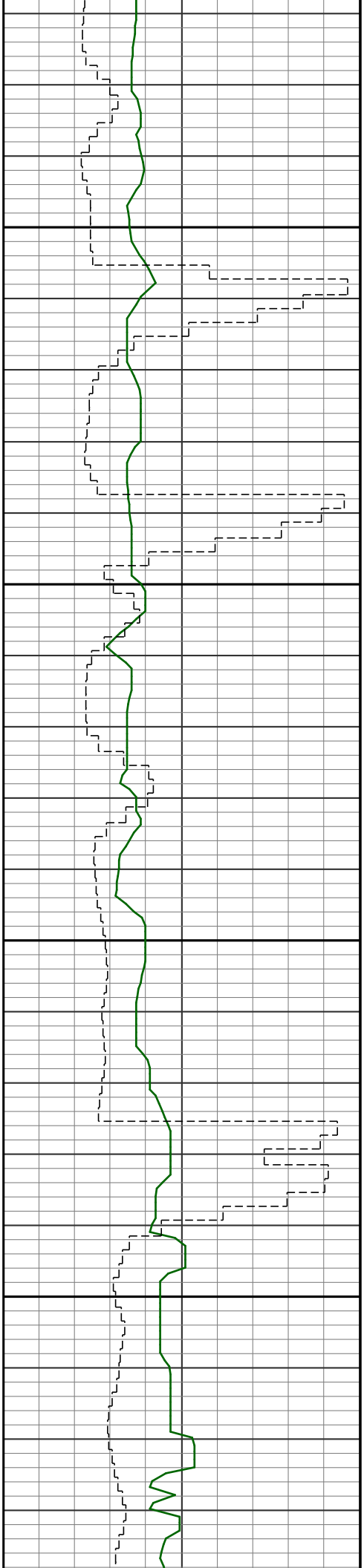

2700

2800

11.7 22.0  
s 28 2666

11.9 20.0  
s 29 2759

10.8 17.6  
s 30 2852

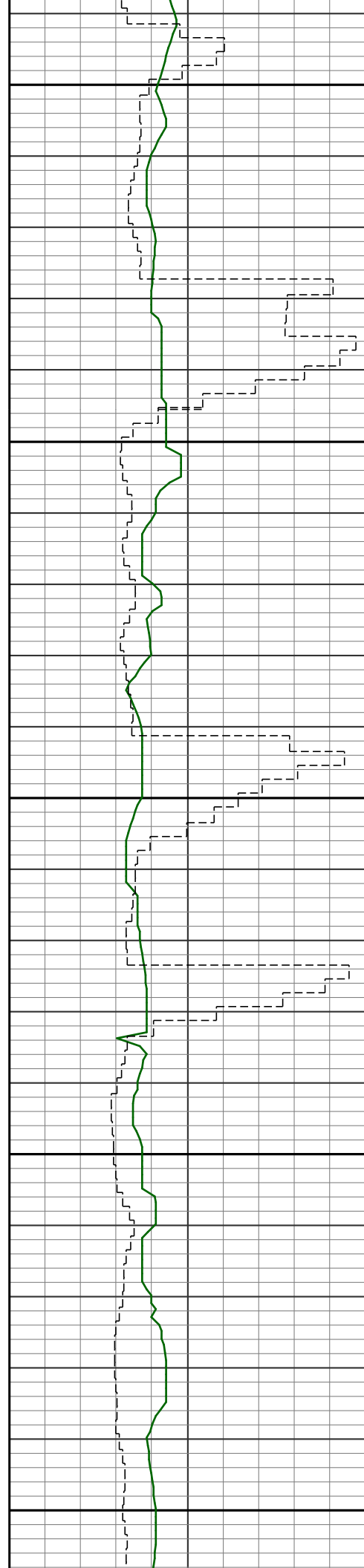

2900

3000

3100

11.6 15.3  
s 31 2945

10.6 13.9  
s 32 3038

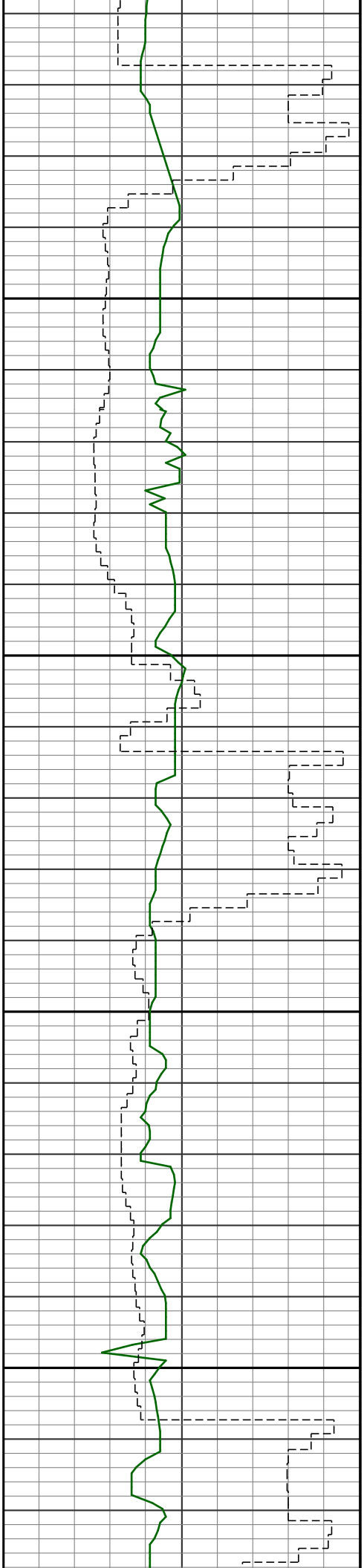

3200

3300

9.3 16.2  
S 33 3133

8.9 11.6  
S 34 3227

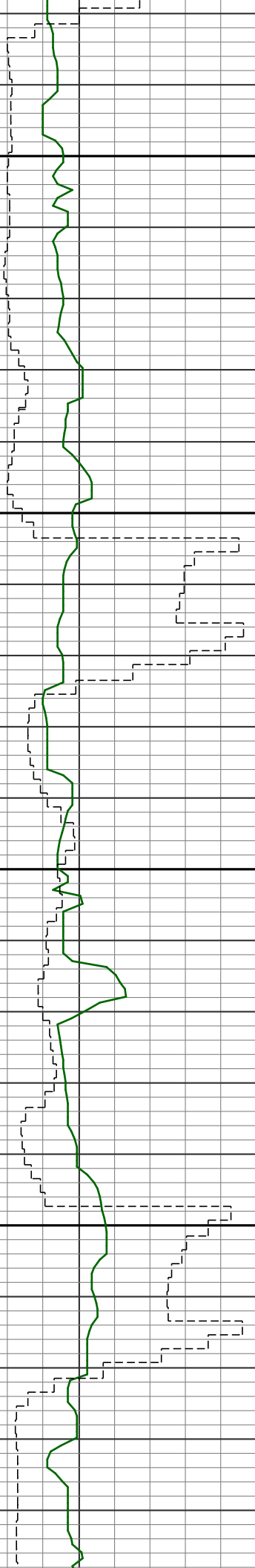

3400

3500

8.1 15.4  
s 35 3320

7.7 17.4  
s 36 3416

8.6 24.9  
s 37 3310

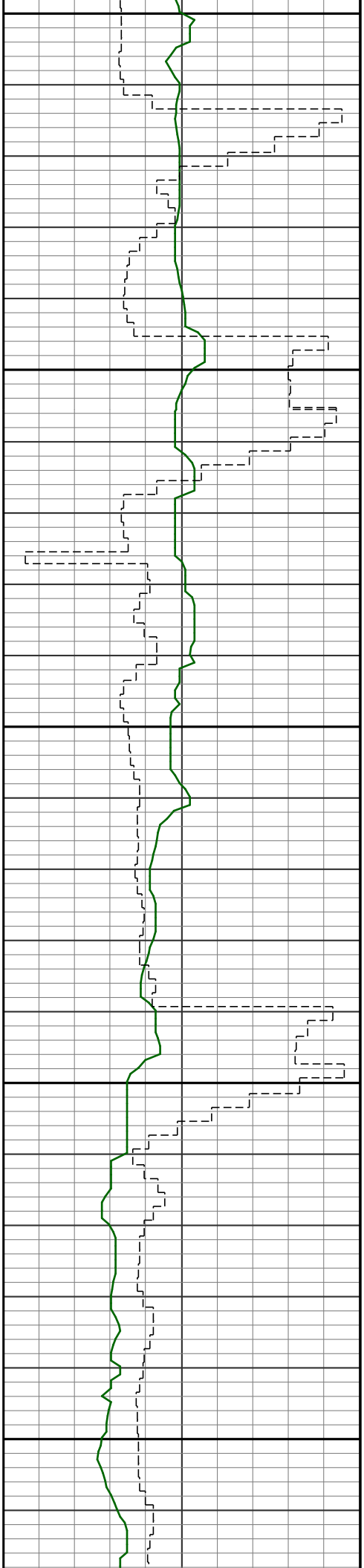

3600

3700

8.3 18.1  
S 38 3604

8.4 18.4  
S 39 3698

37 3510

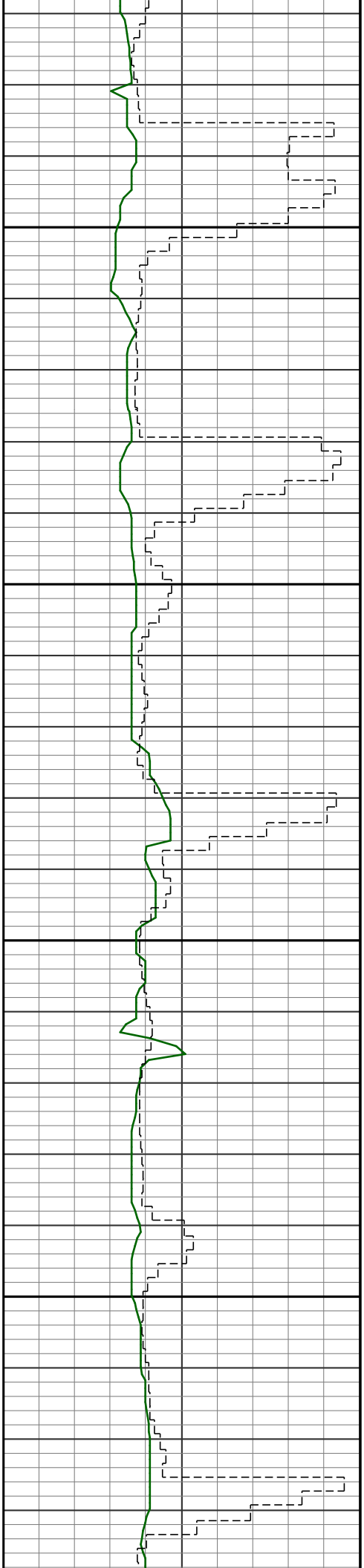

3800

9.6 15.6  
S 40 3791

3900

9.8 15.3  
S 41 3885

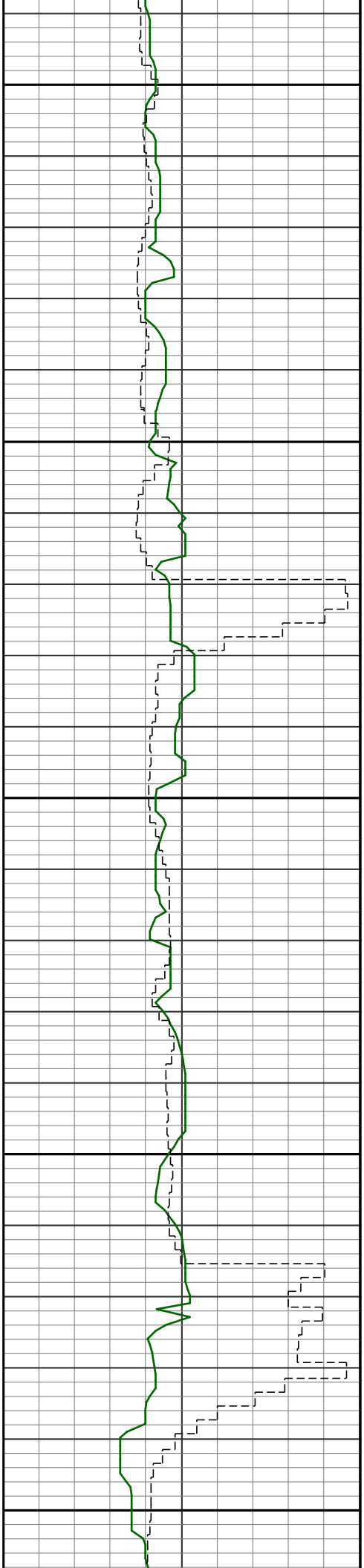

4000

9.5 15.8  
42 3980

4100

7.7 14.0  
43 4074

4200



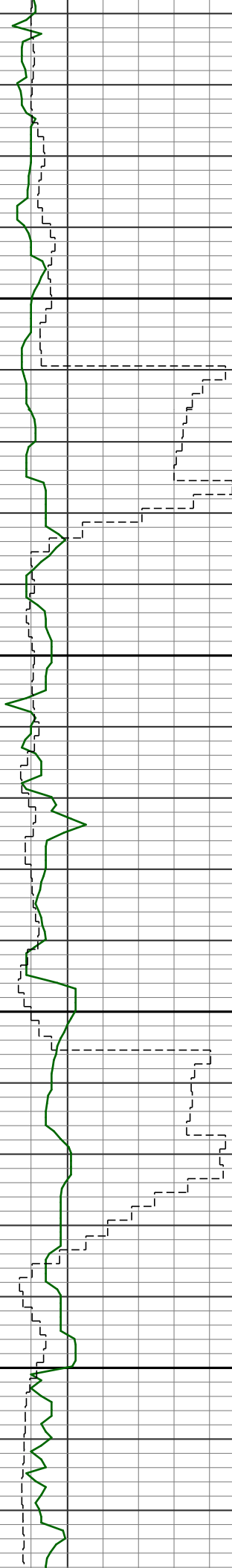

4300

7.6 12.8  
44 4168

7.9 26.3  
45 4262

4400

7.7 39.0  
46 4356

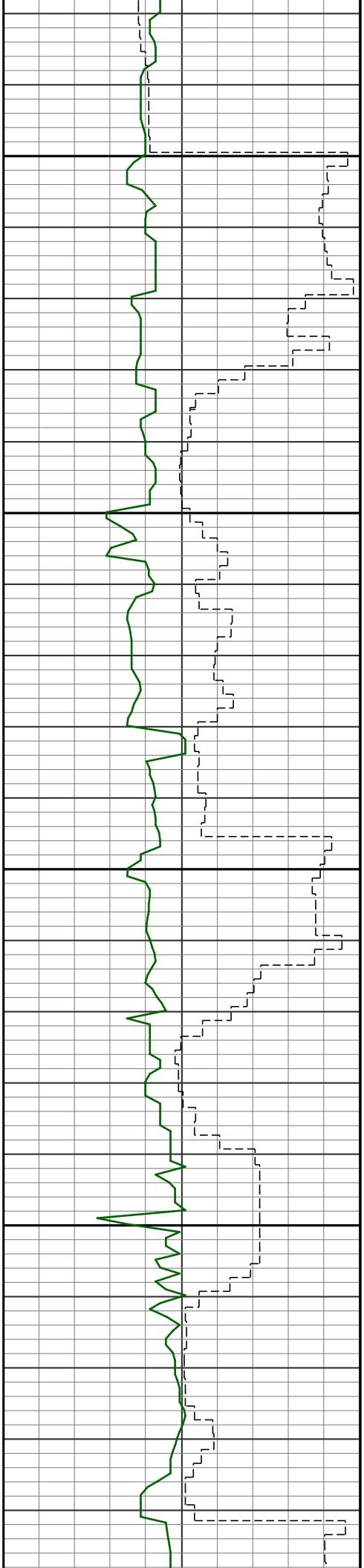

4500

8.7 31.3  
s 47 4451

4600

9.2 24.4  
s 48 4545

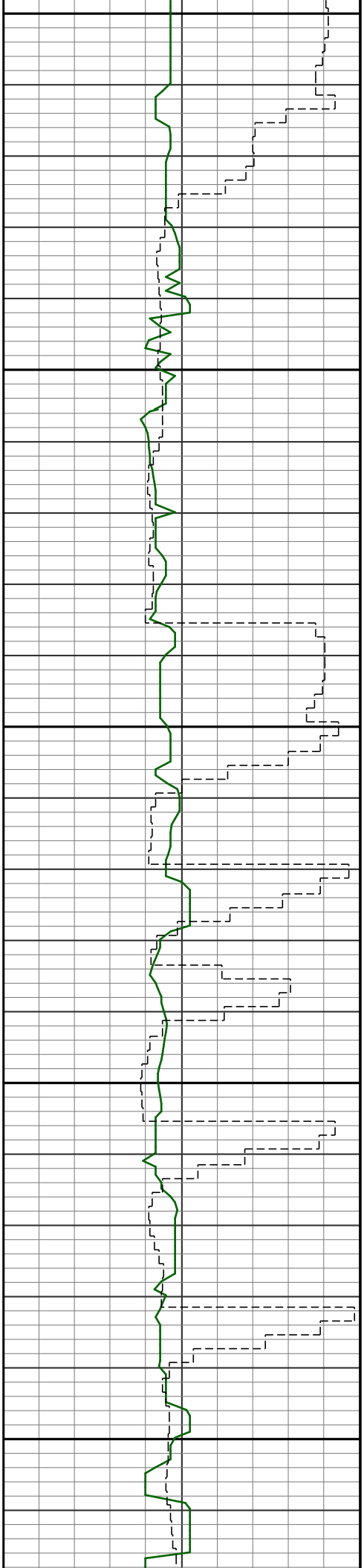

4700

4800

8.7 14.2  
S 49 4639

9.9 17.2  
S 50 4733

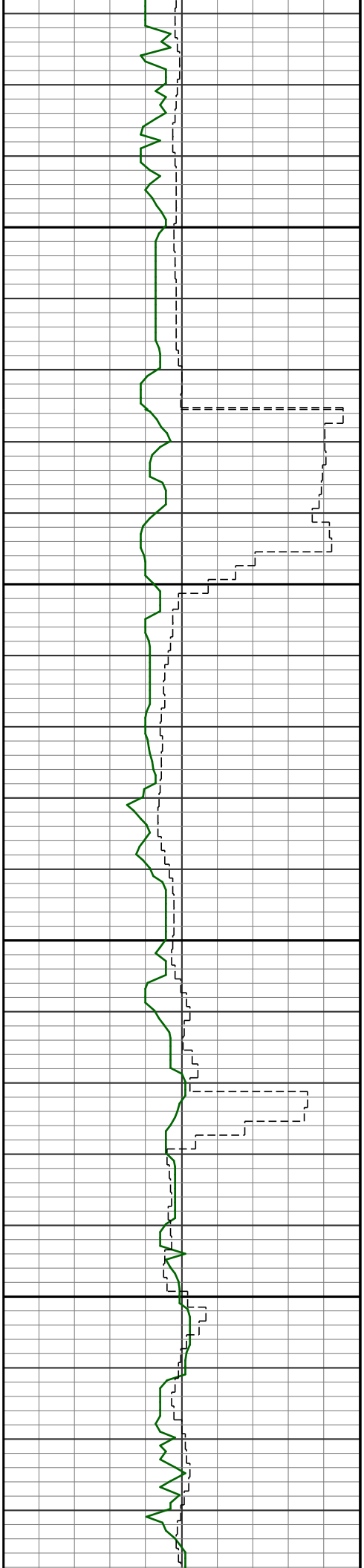

4900

5000

8.5 13.5  
51 4826

10.1 15.3  
52 4920

8.4 11.2  
53 5014

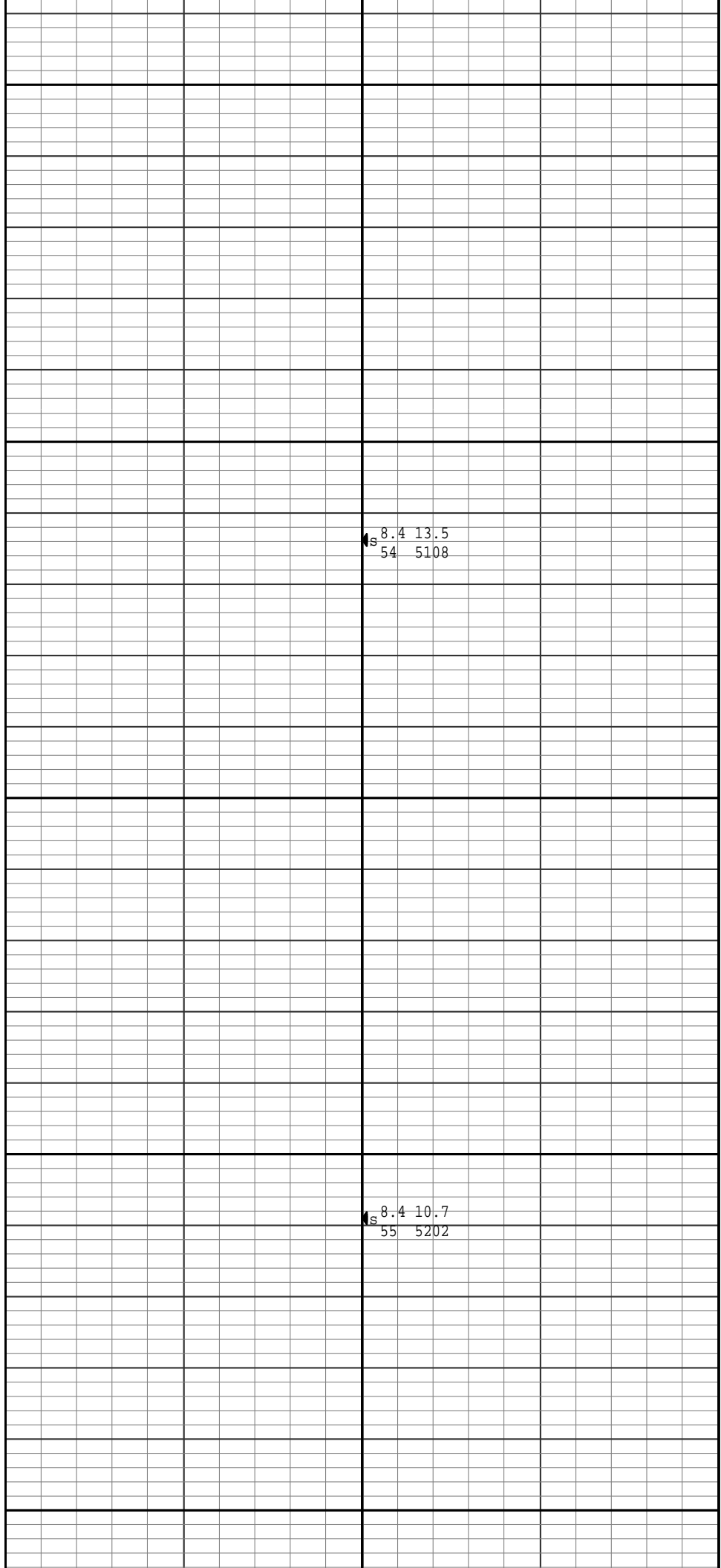
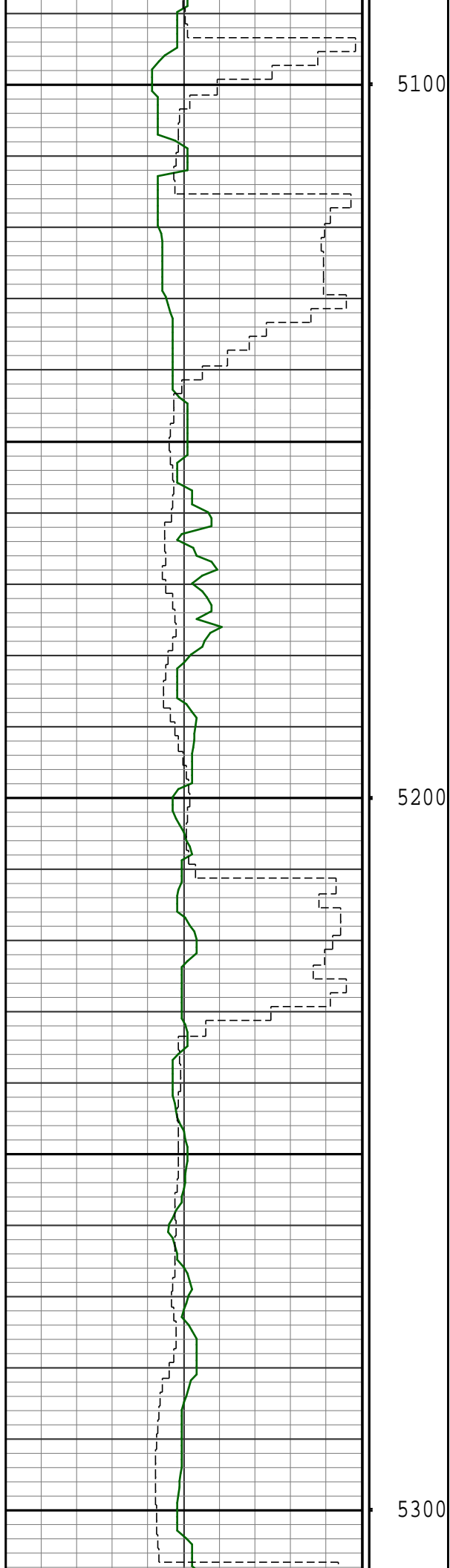

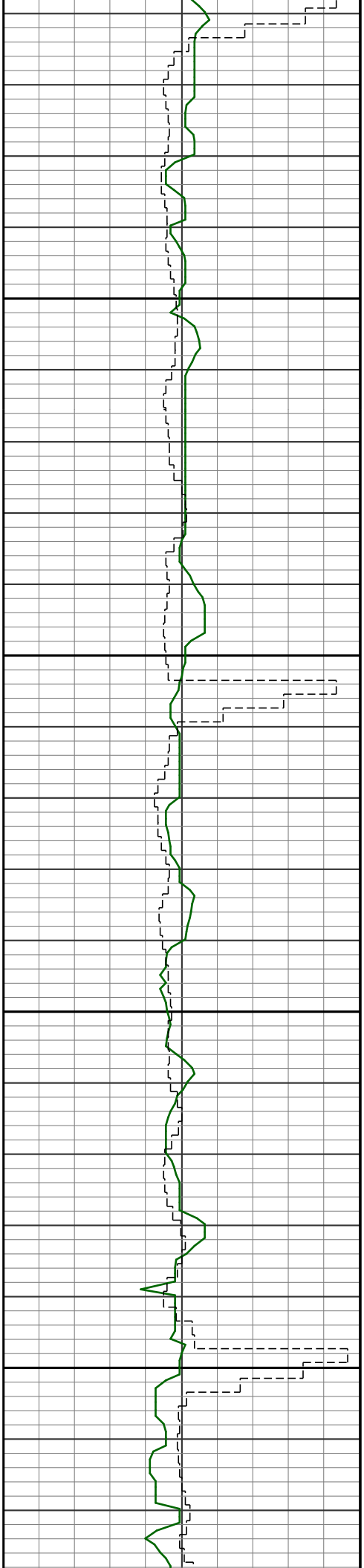

5400

6.2 9.8  
56 5296

4.9 4.0  
57 5391

5500

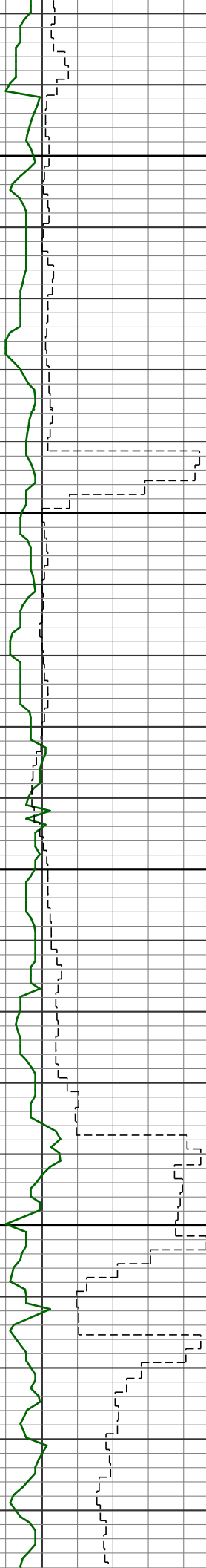

5600

5700

3.7 357.3  
58 5486

3.4 343.5  
59 5581

1.7 14.7  
60 5676



5800

1.4 7.7  
61 5771

5900

0.9 352.6  
62 5866



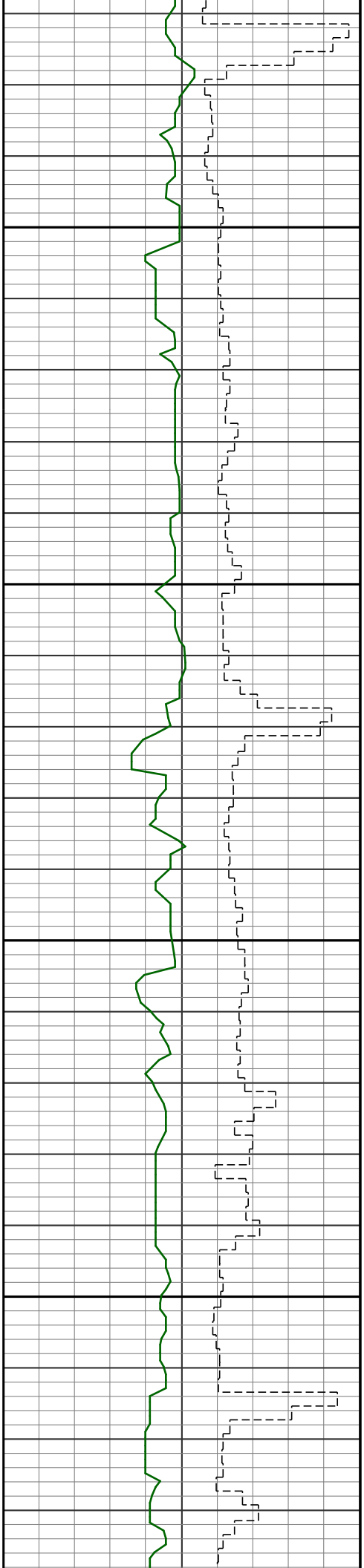

6000

0.5 19.3  
s 63 5962

6100

0.5 41.8  
s 64 6057

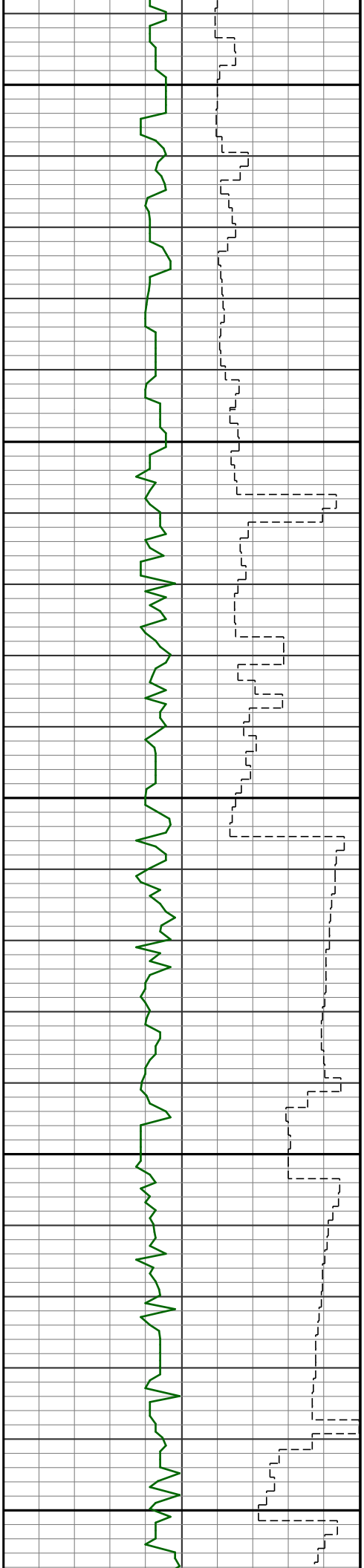

6200

S 0.4 29.5  
65 6152

6300

S 0.5 328.7  
66 6247

6400

S 1.1 278.6  
67 6343

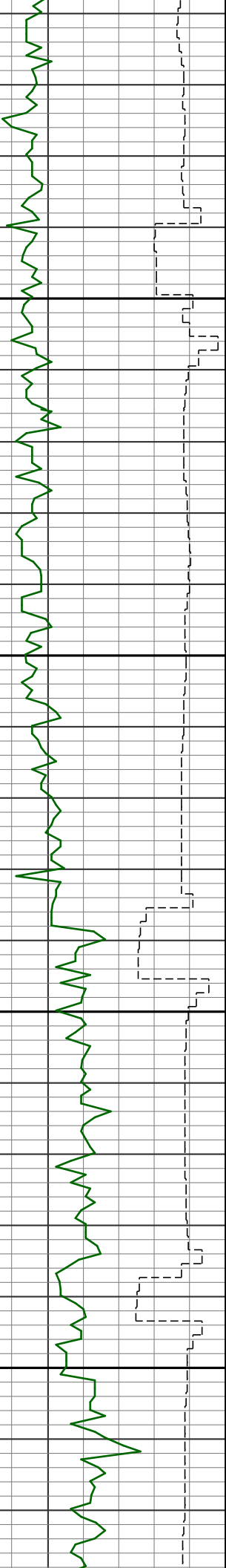

6500

6600

13.6 270.0  
68 6436

17.4 268.7  
69 6482

21.3 267.7  
70 6527

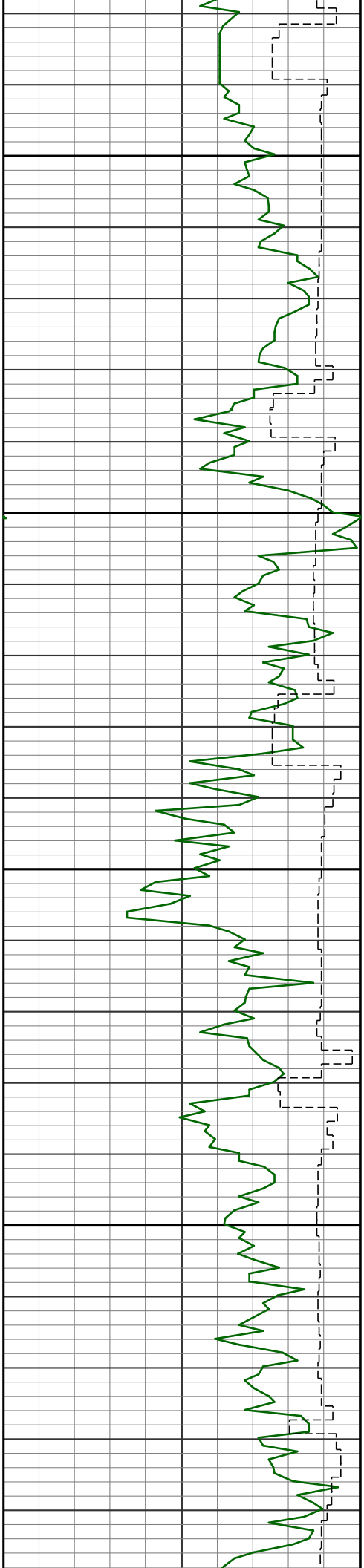

6700

6800

S 25.4 269.5  
71 6571

S 29.1 270.5  
72 6612

S 32.5 267.0  
73 6654

S 36.4 265.8  
74 6693

S 40.5 265.8  
75 6731

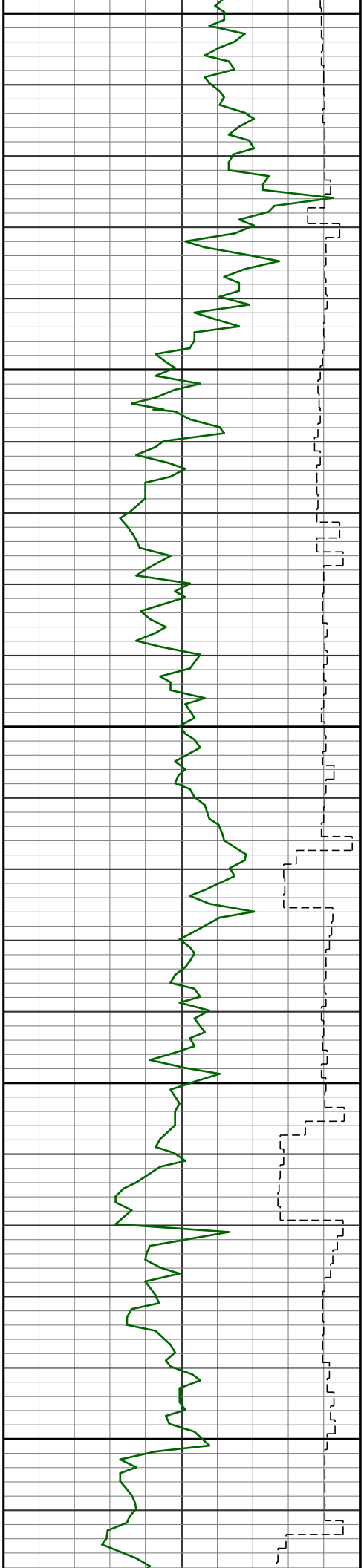

6900

7000

s 44.7 267.0  
76 6765

s 49.8 269.3  
77 6798

s 54.3 269.8  
78 6827

s 57.5 269.3  
79 6854

s 62.1 269.1

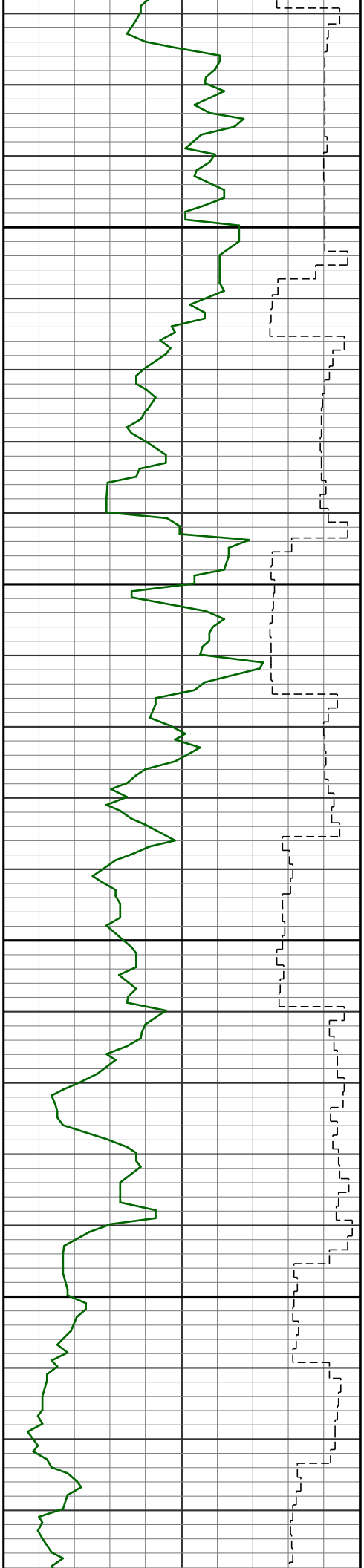

7100

7200

80 6877

66.9 268.6  
81 6898

69.7 269.3  
82 6915

72.5 270.3  
83 6931

76.2 269.8  
84 6944

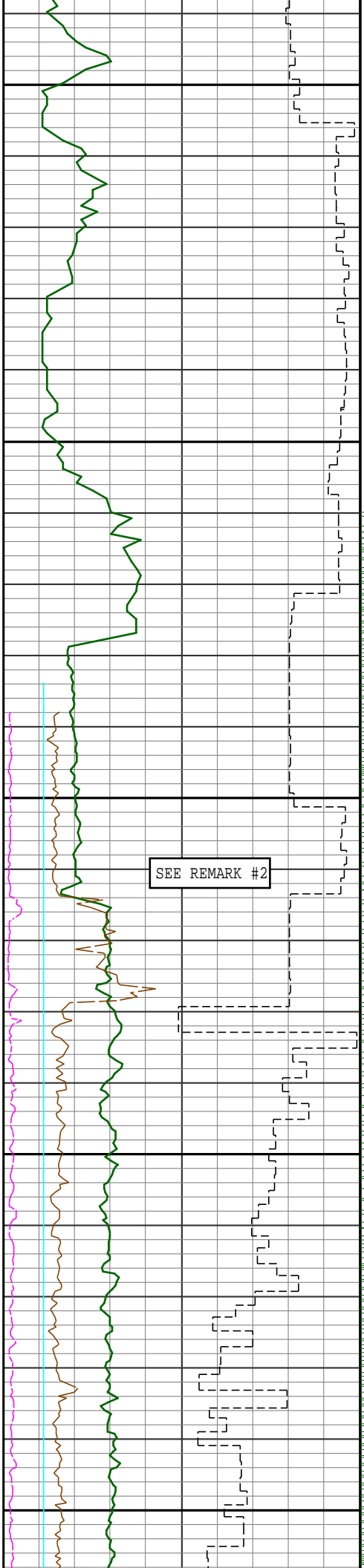

7300

7400

7" CASING

R  
U  
N  
#1

7500

78.9 269.5  
85 6954

84.6 269.5  
86 6961

85.8 269.3  
87 6963

88.1 269.4  
88 6967

87.6 268.8  
89 6968

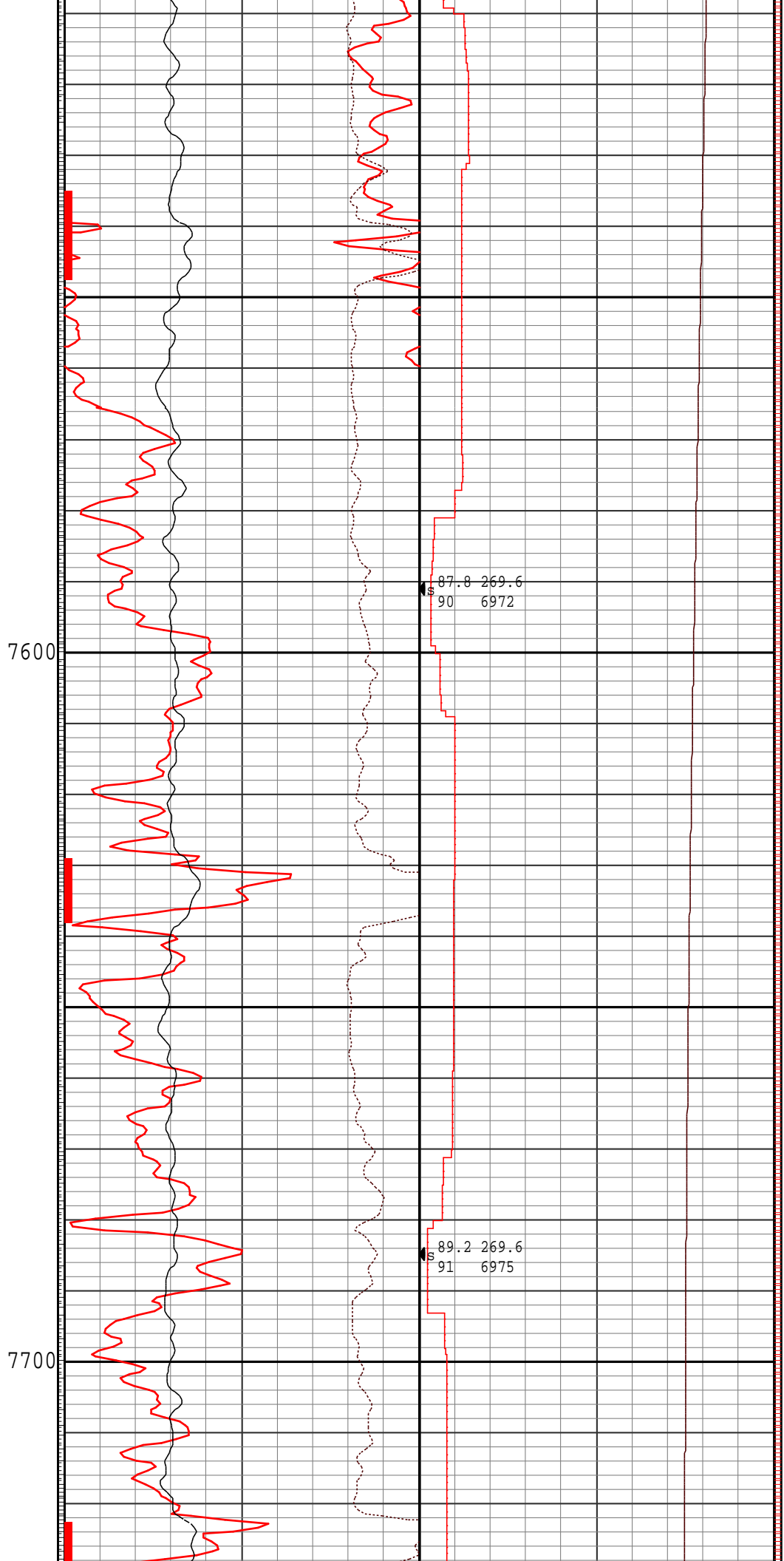
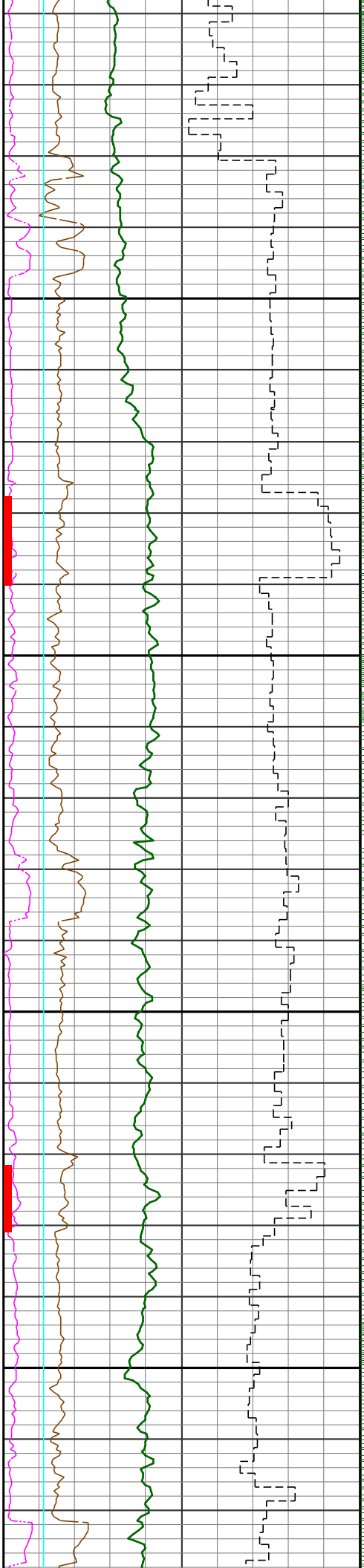



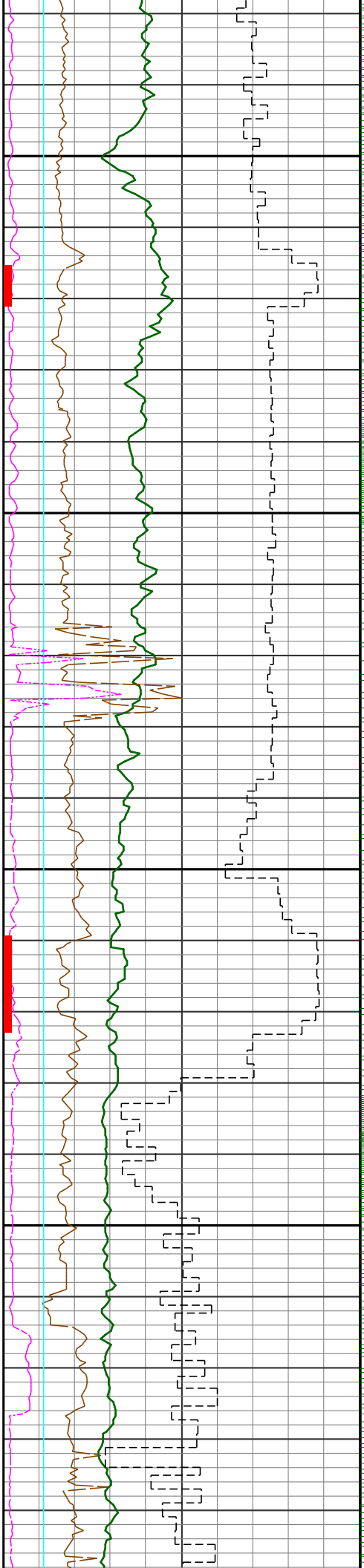

7800

7900

R  
U  
N  
#1

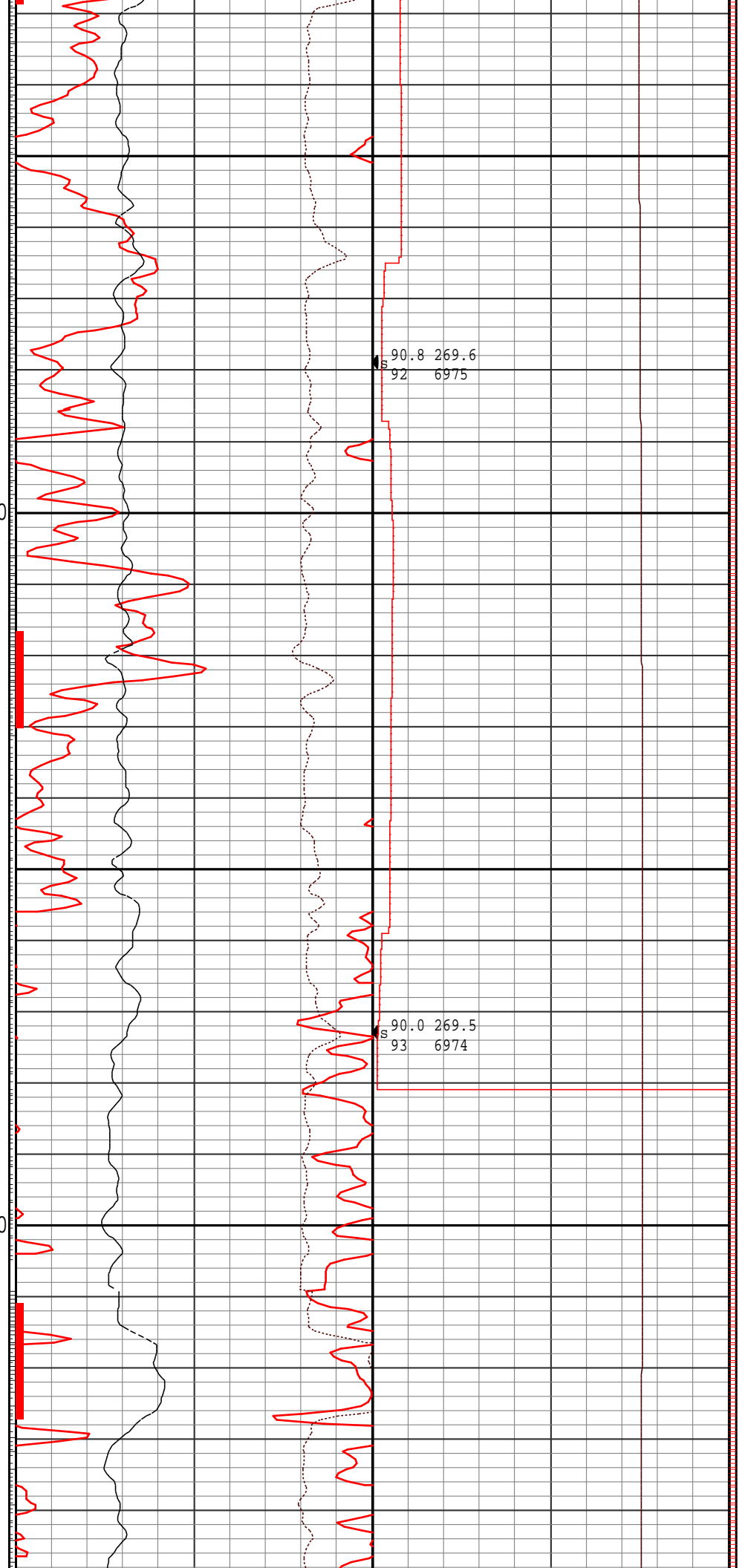

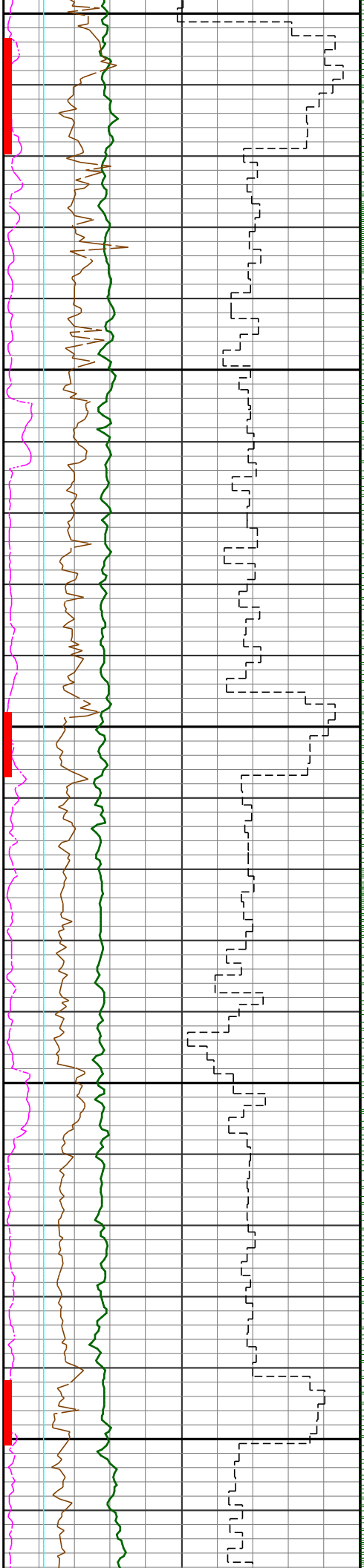

R  
U  
N  
#2

8000

8100

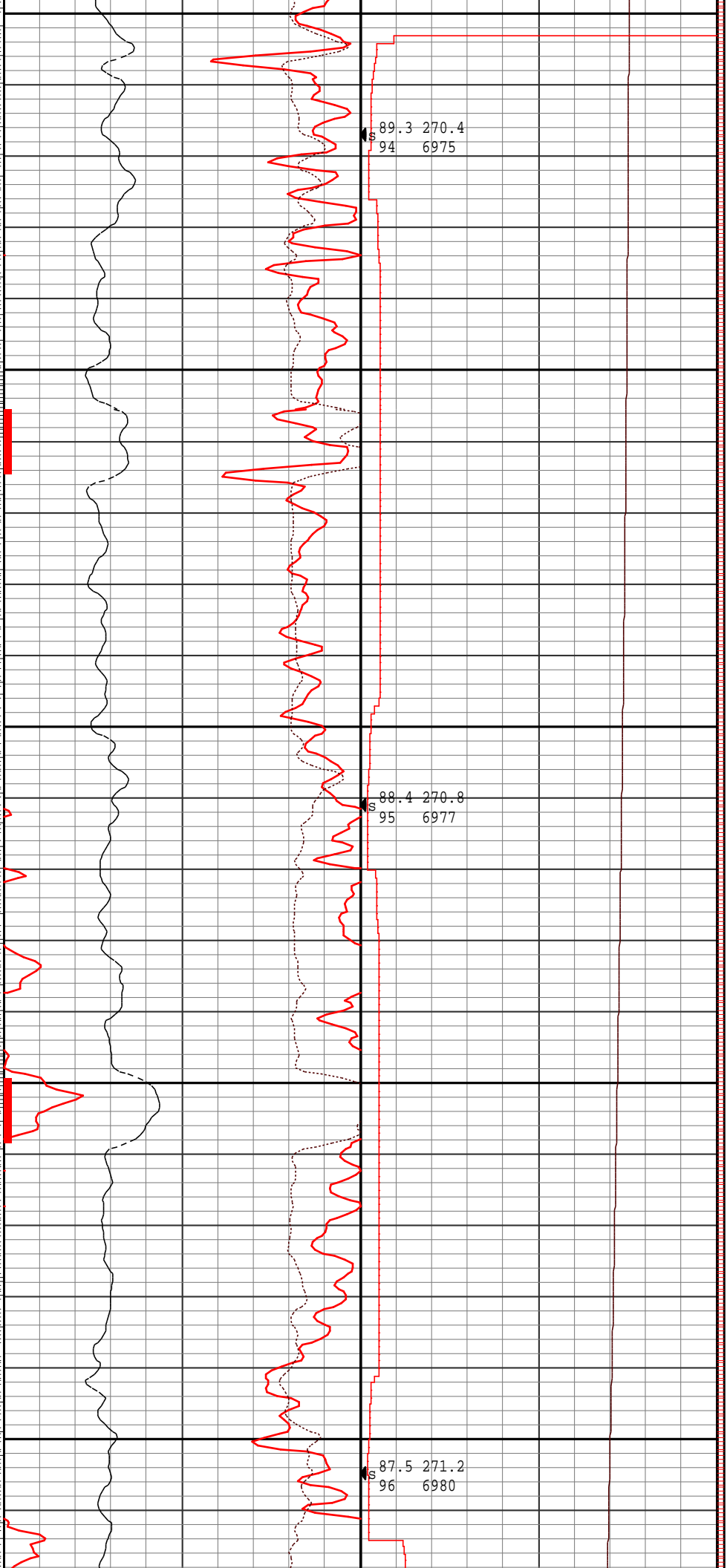

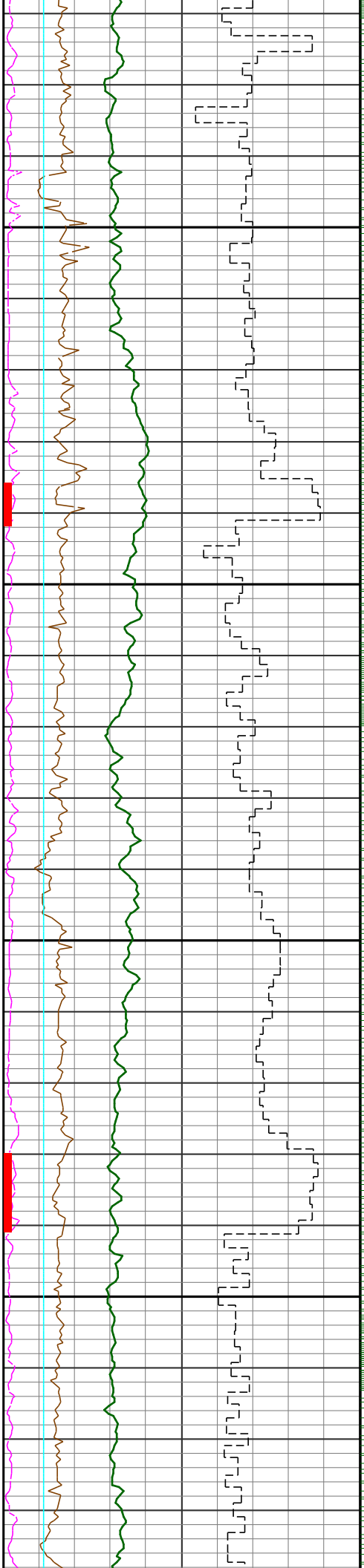

8200

8300

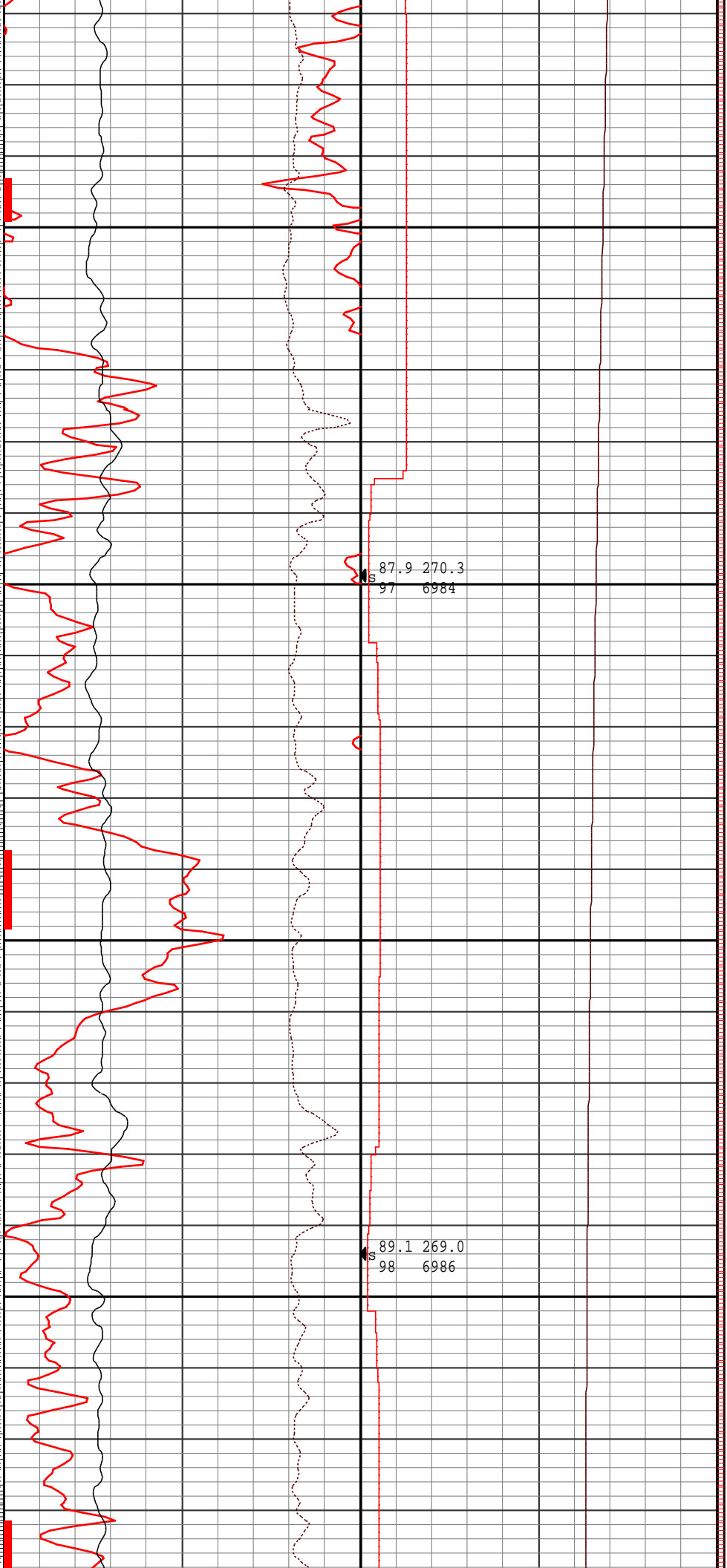

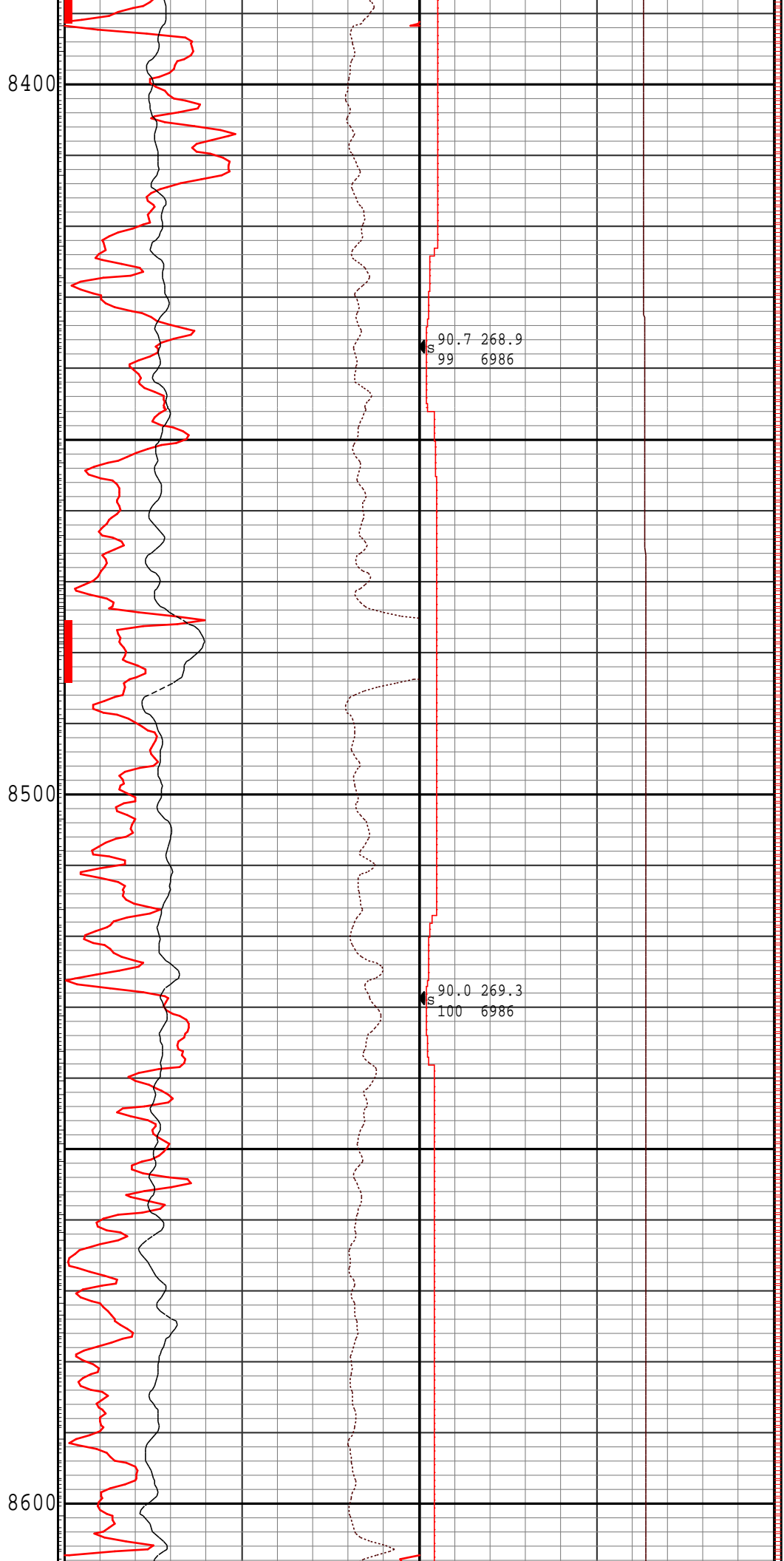
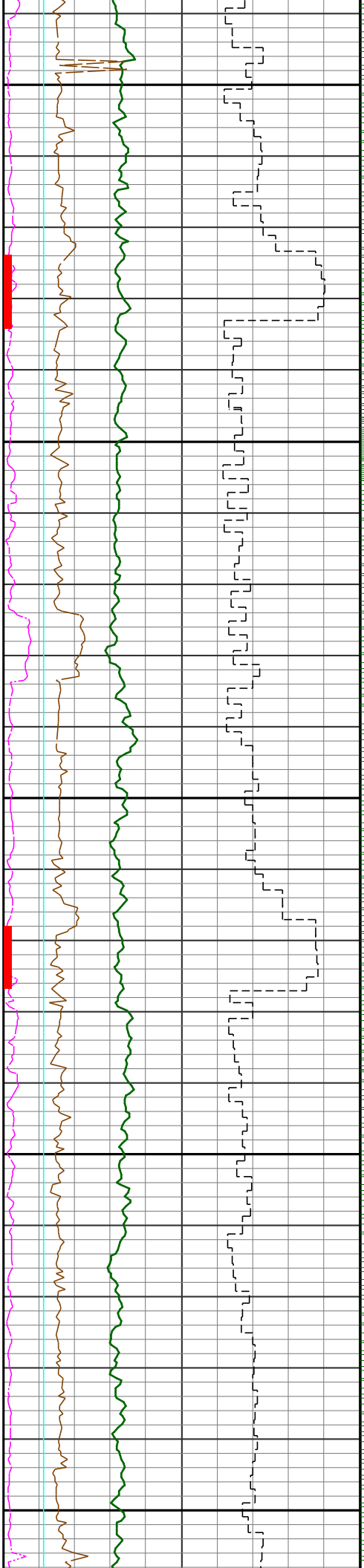

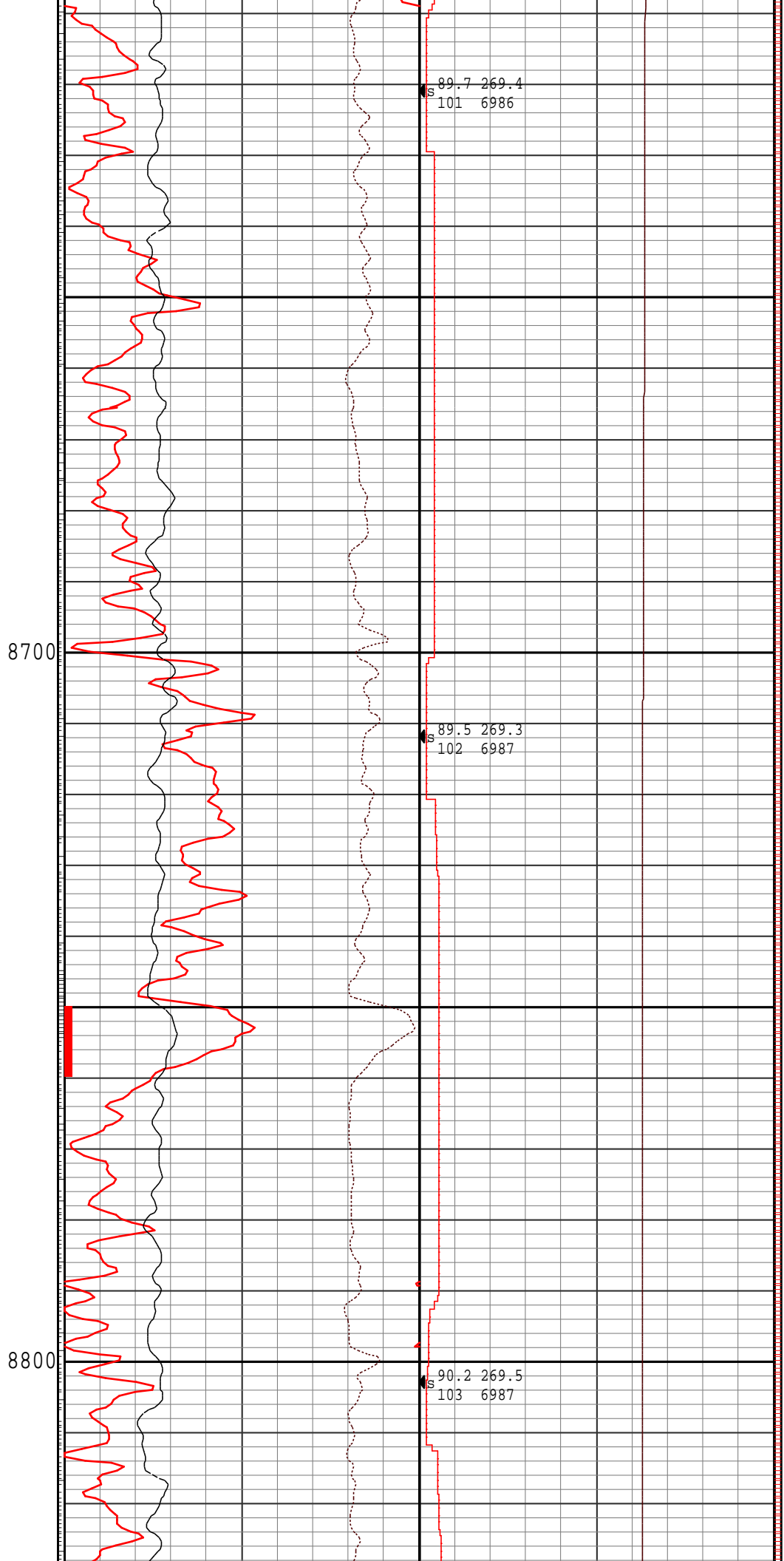
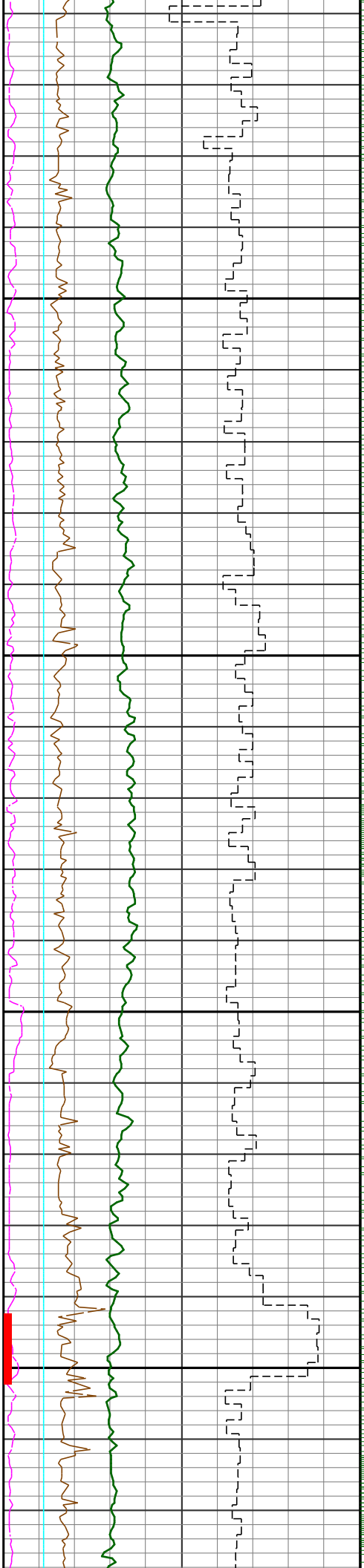

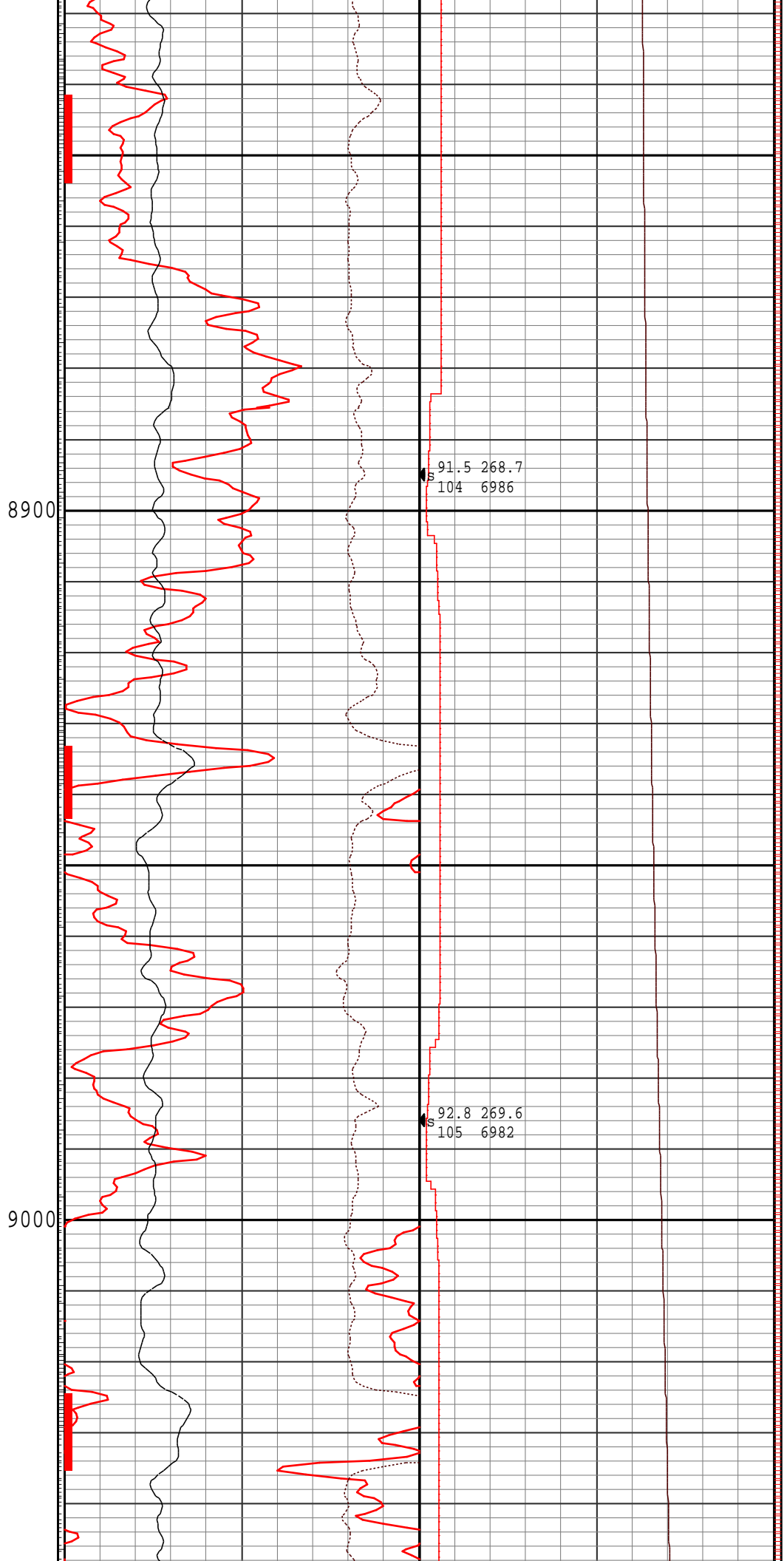
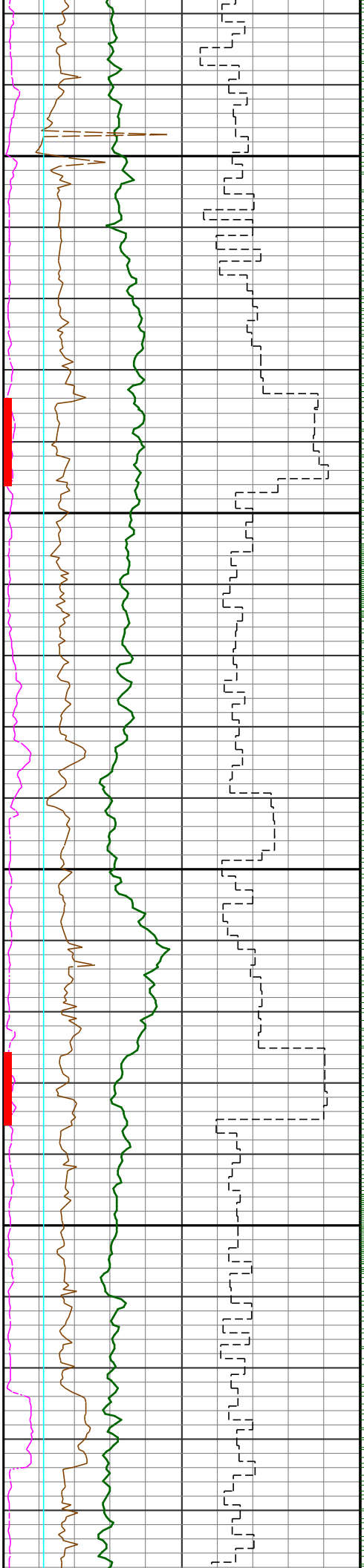

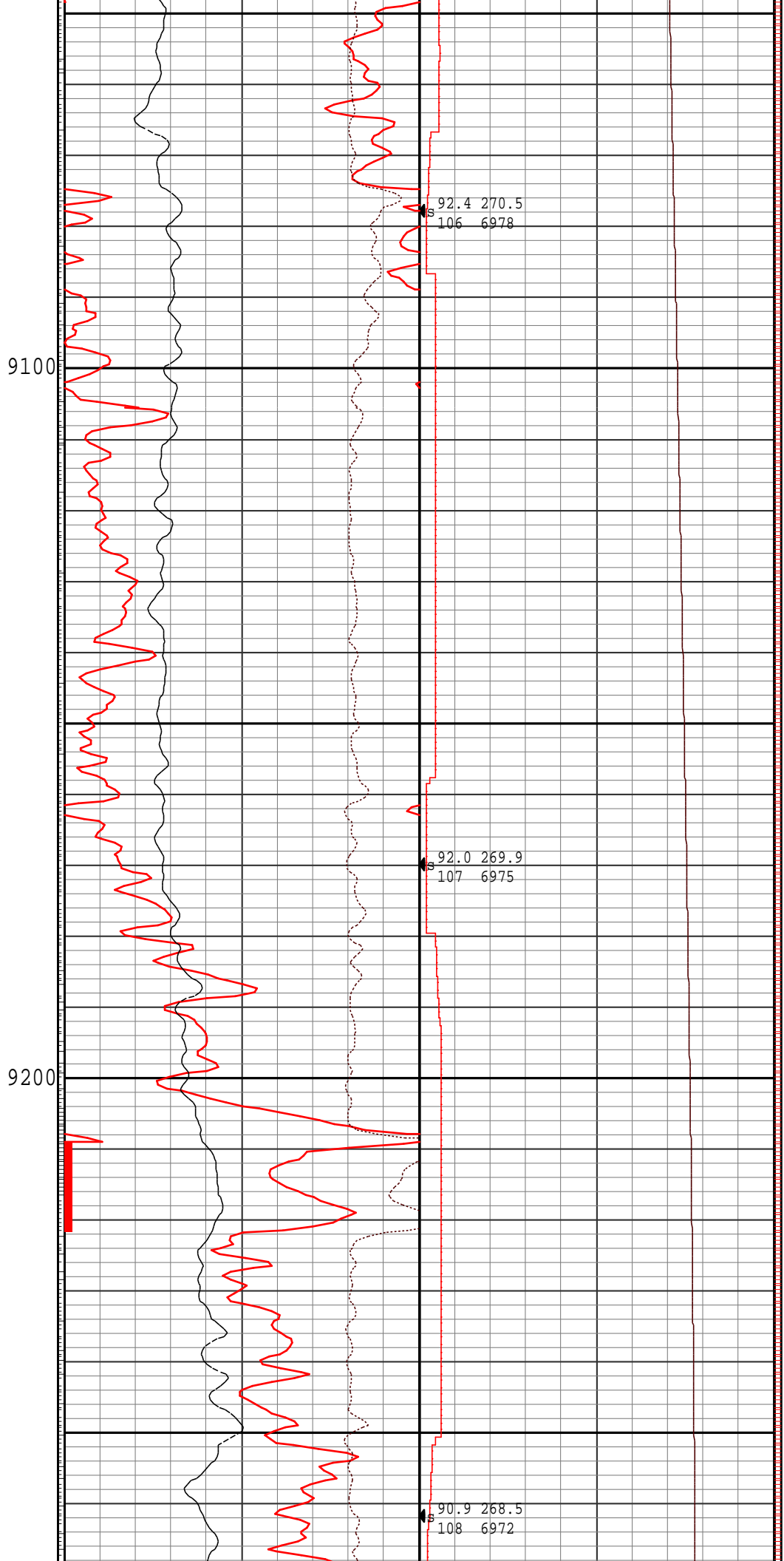
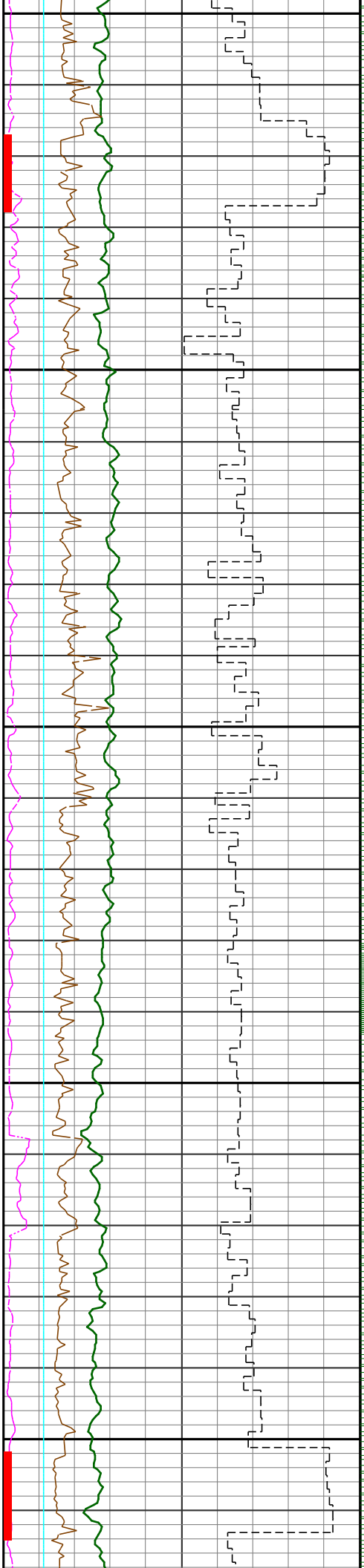

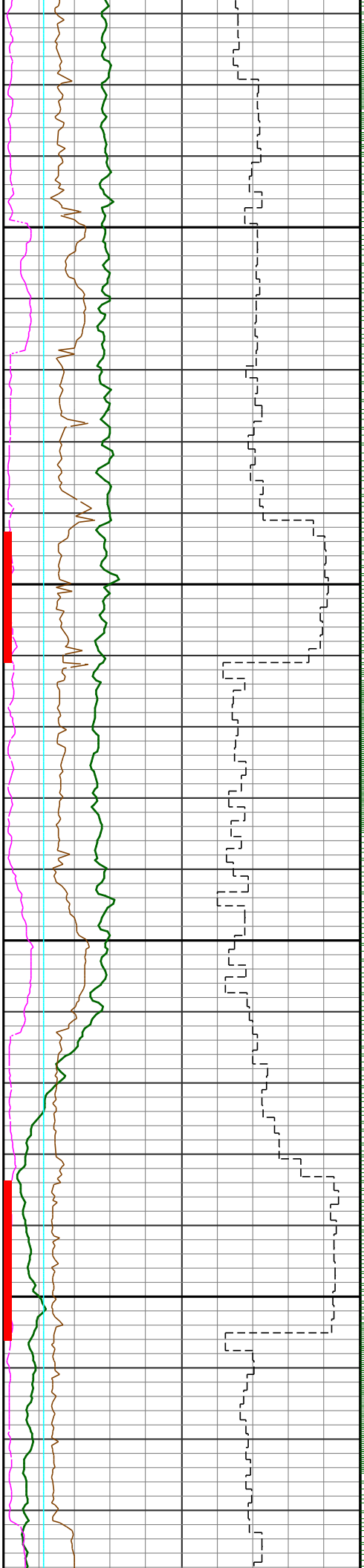

9300

9400

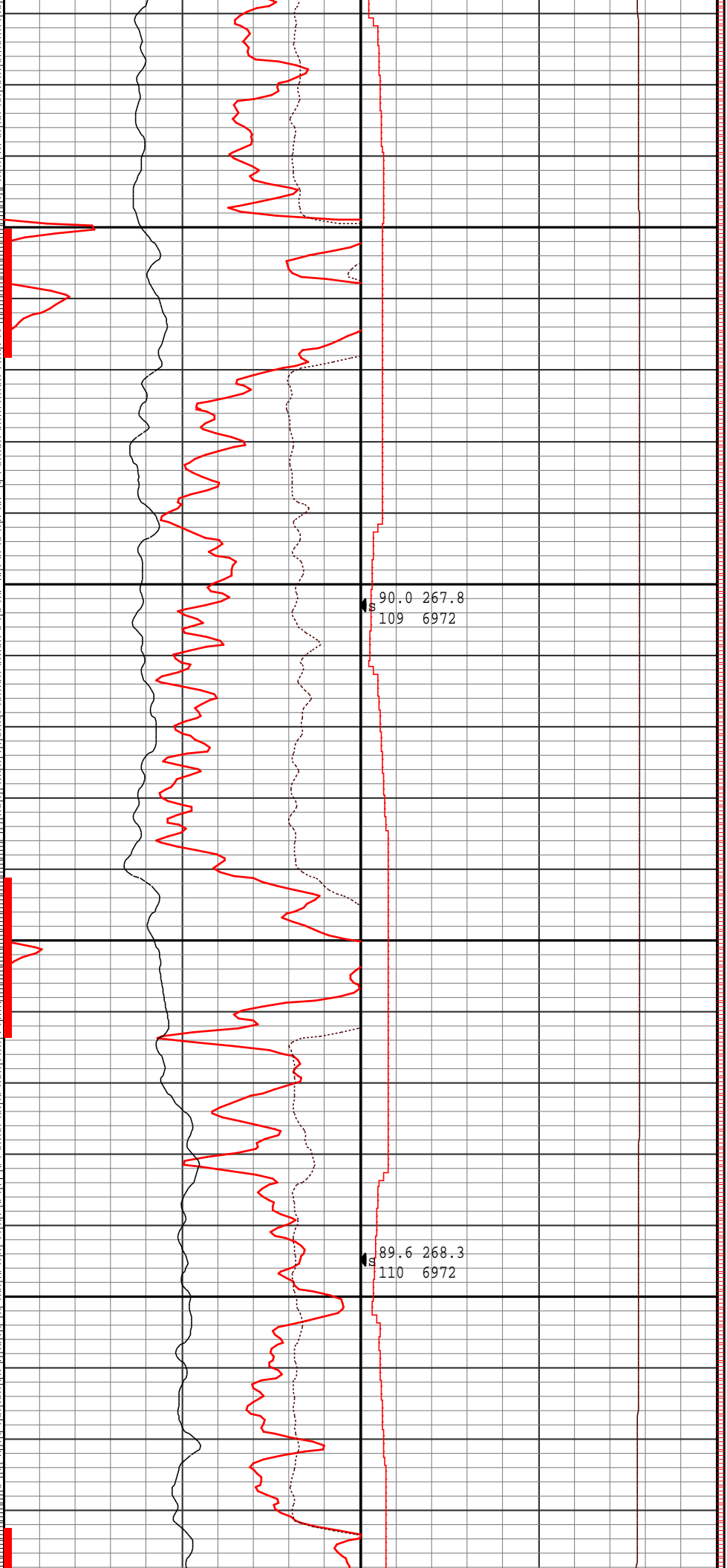



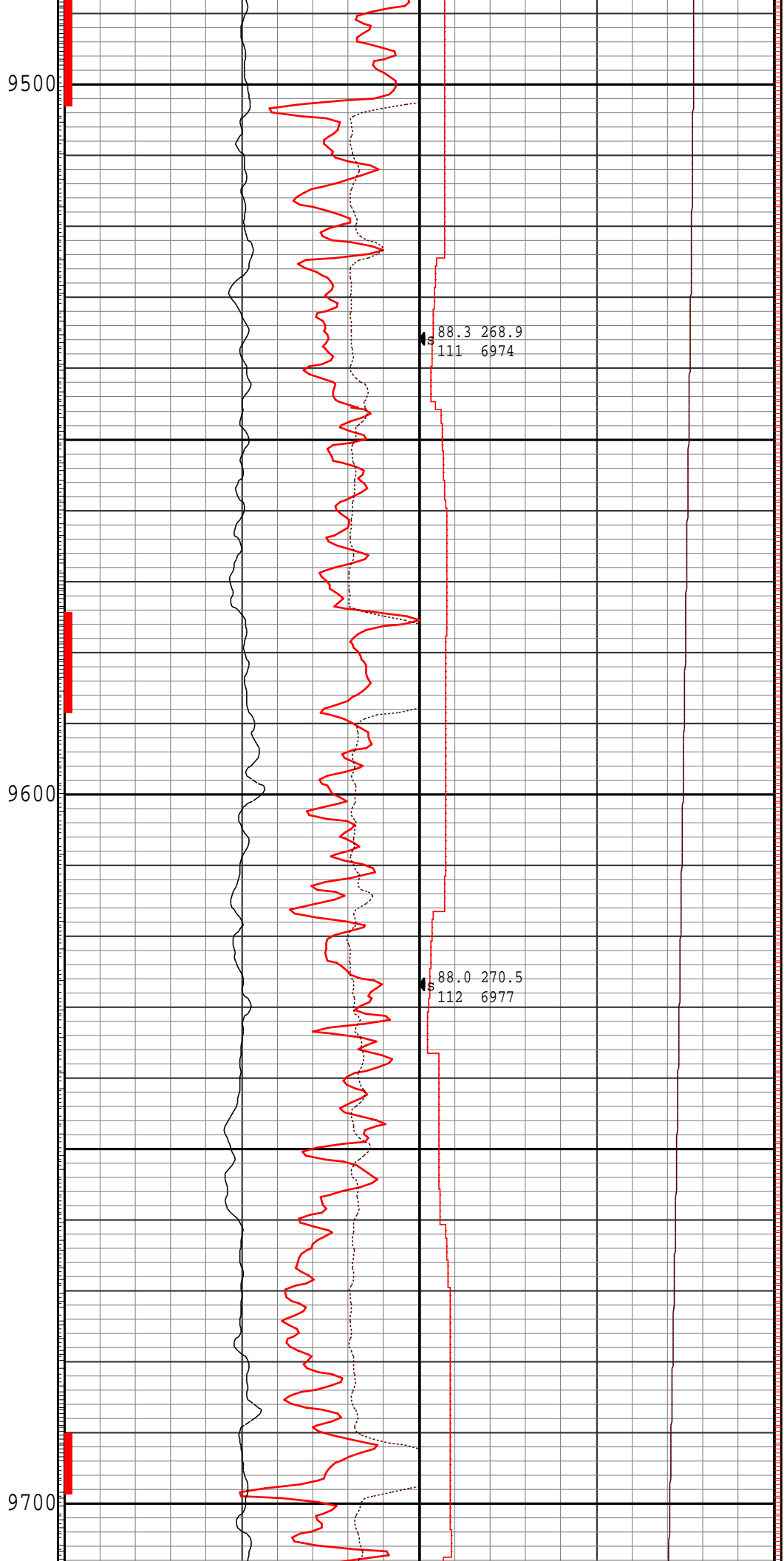
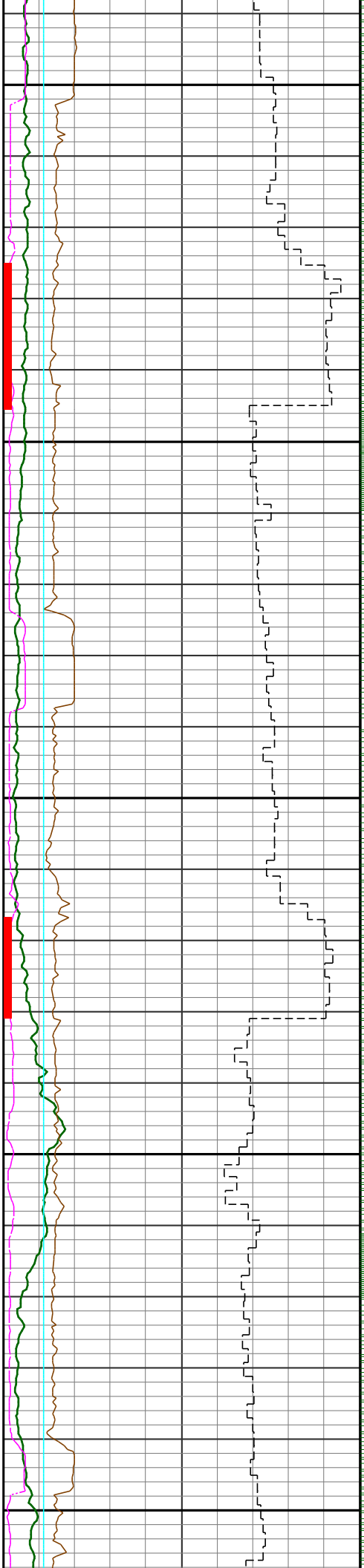

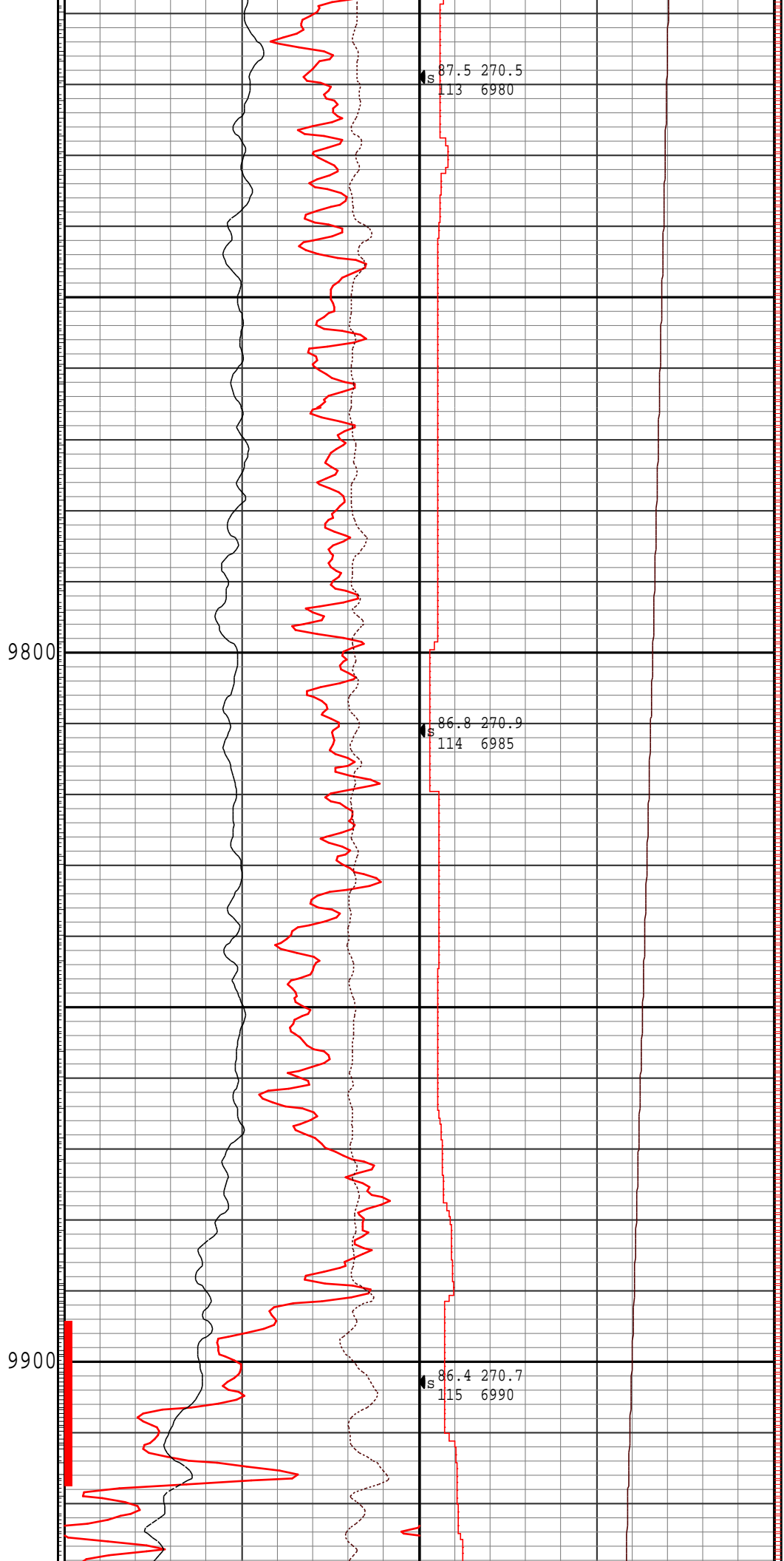
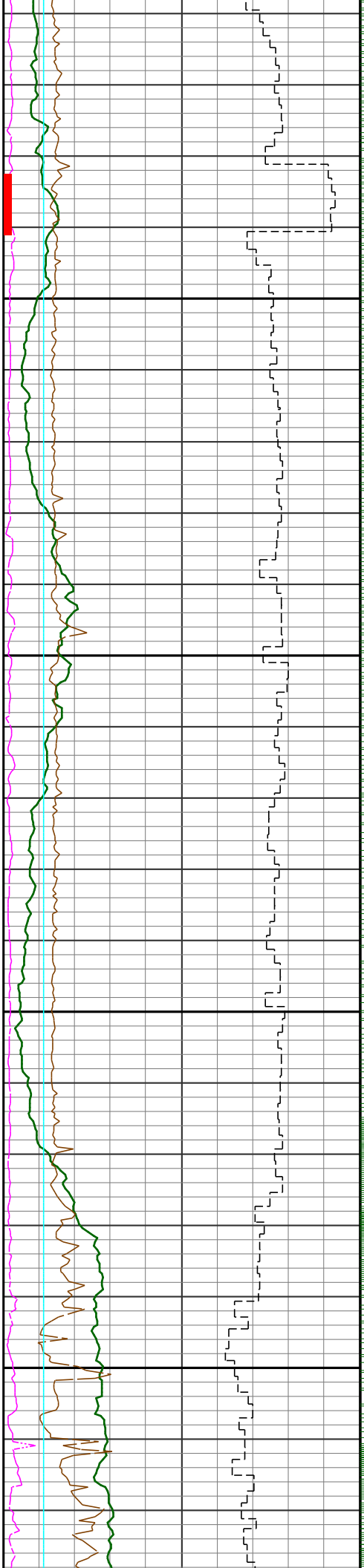

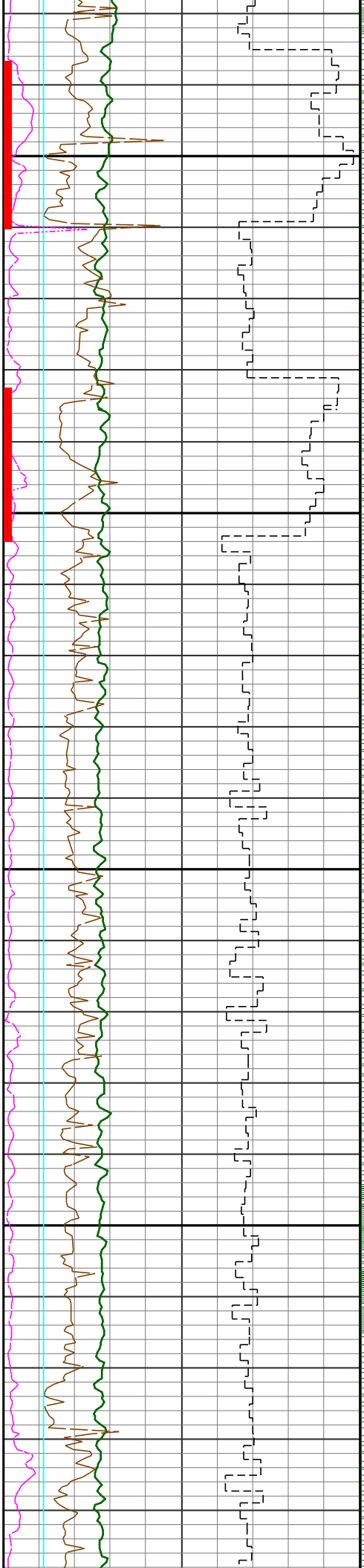

10000

10100

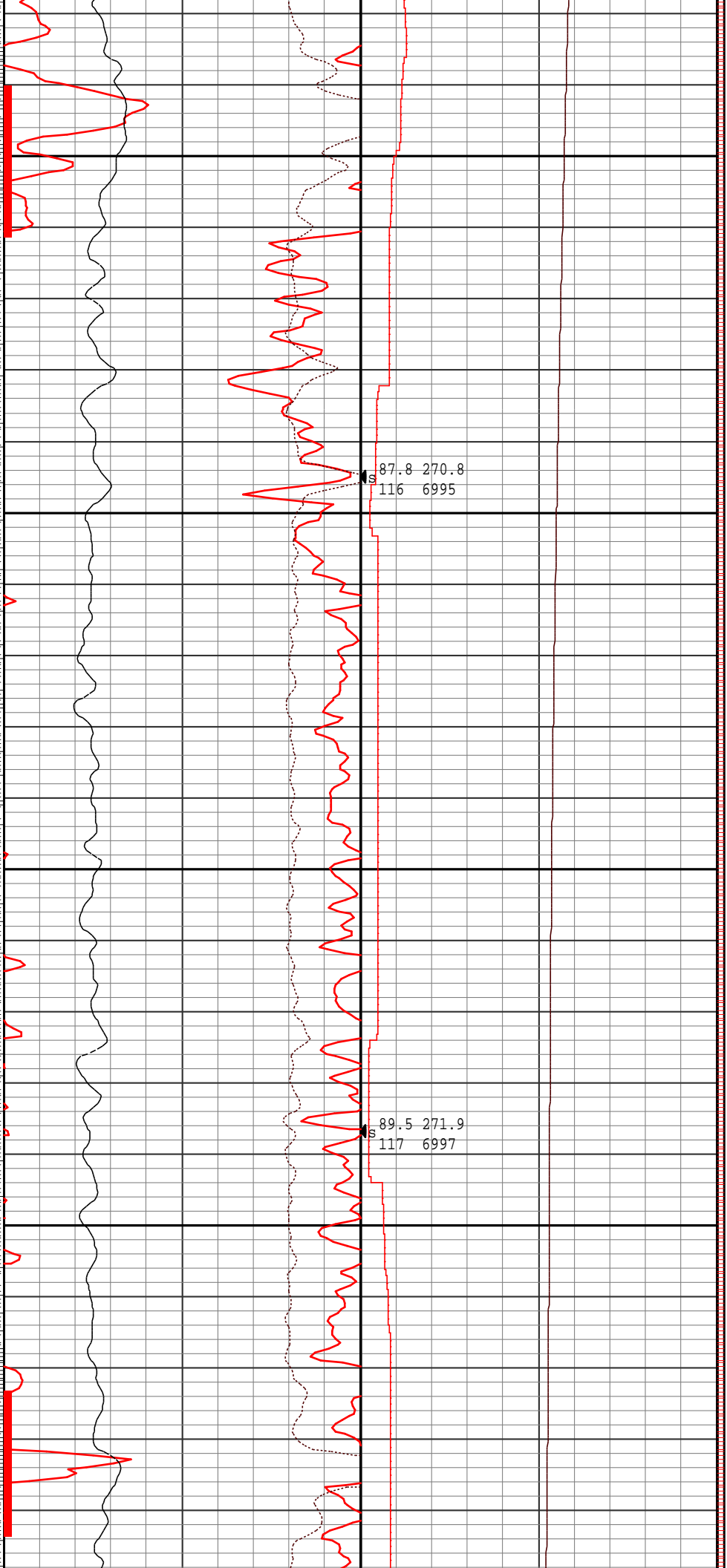

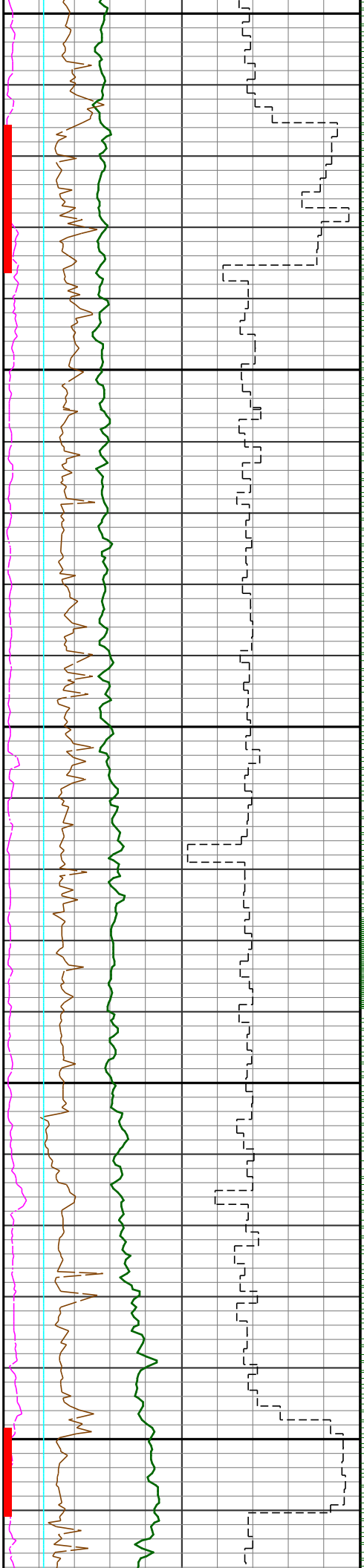

10200

10300

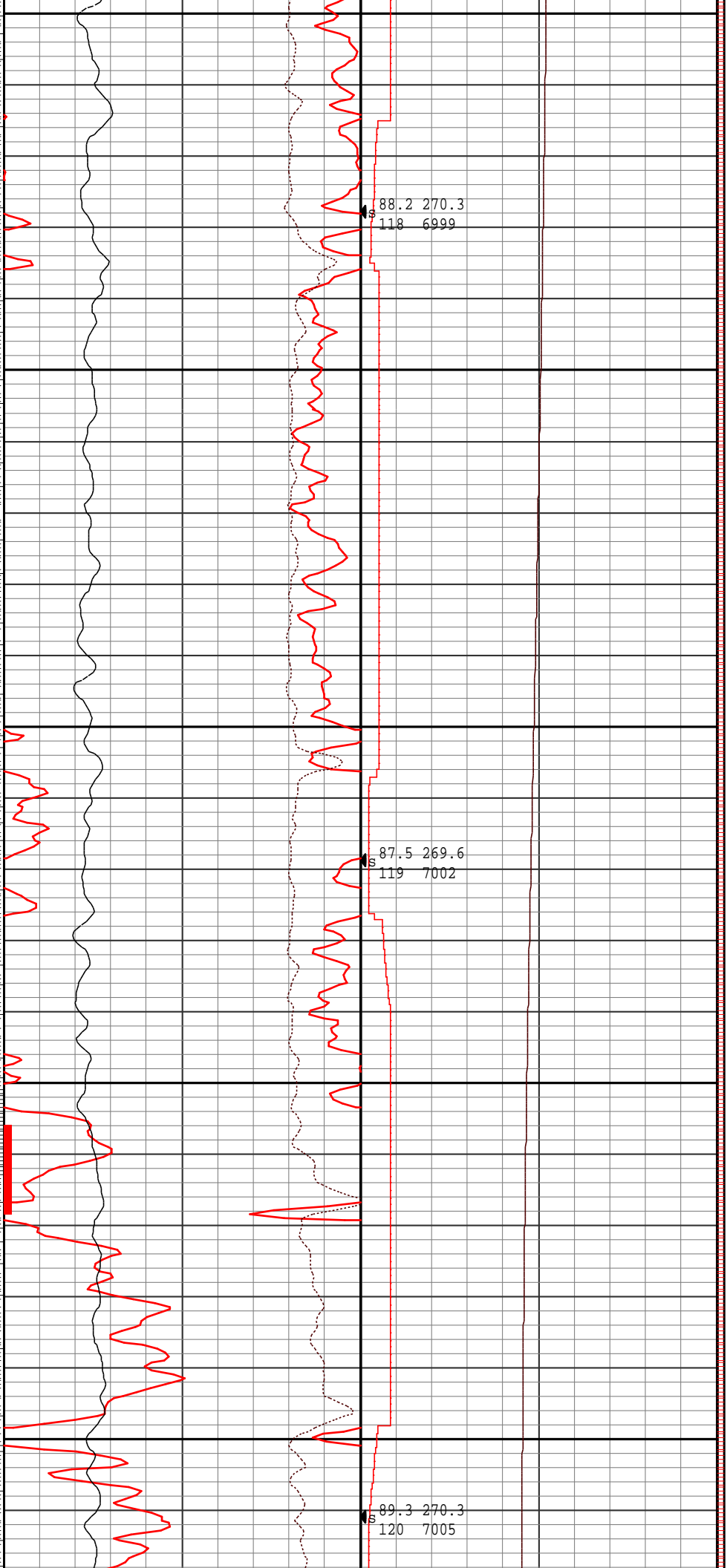

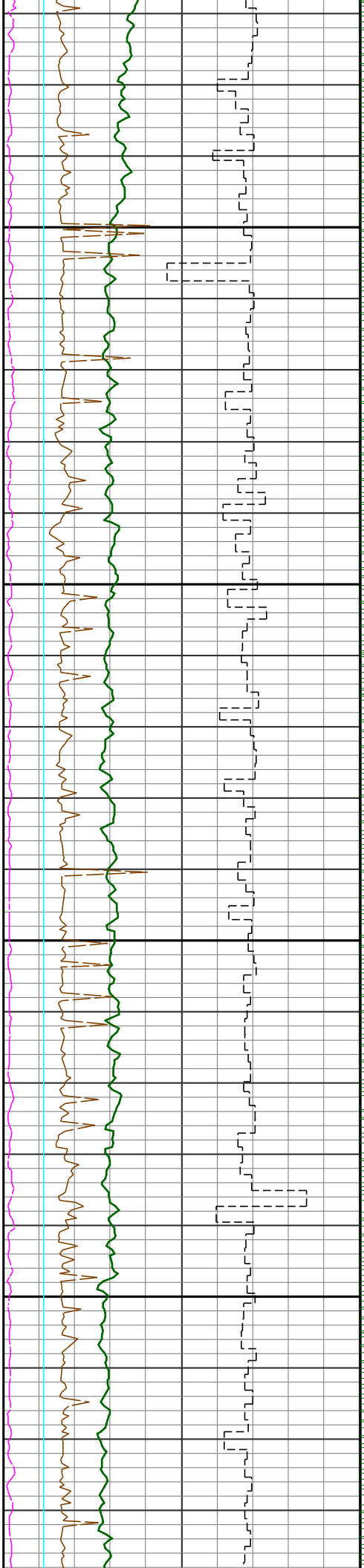

10400

10500

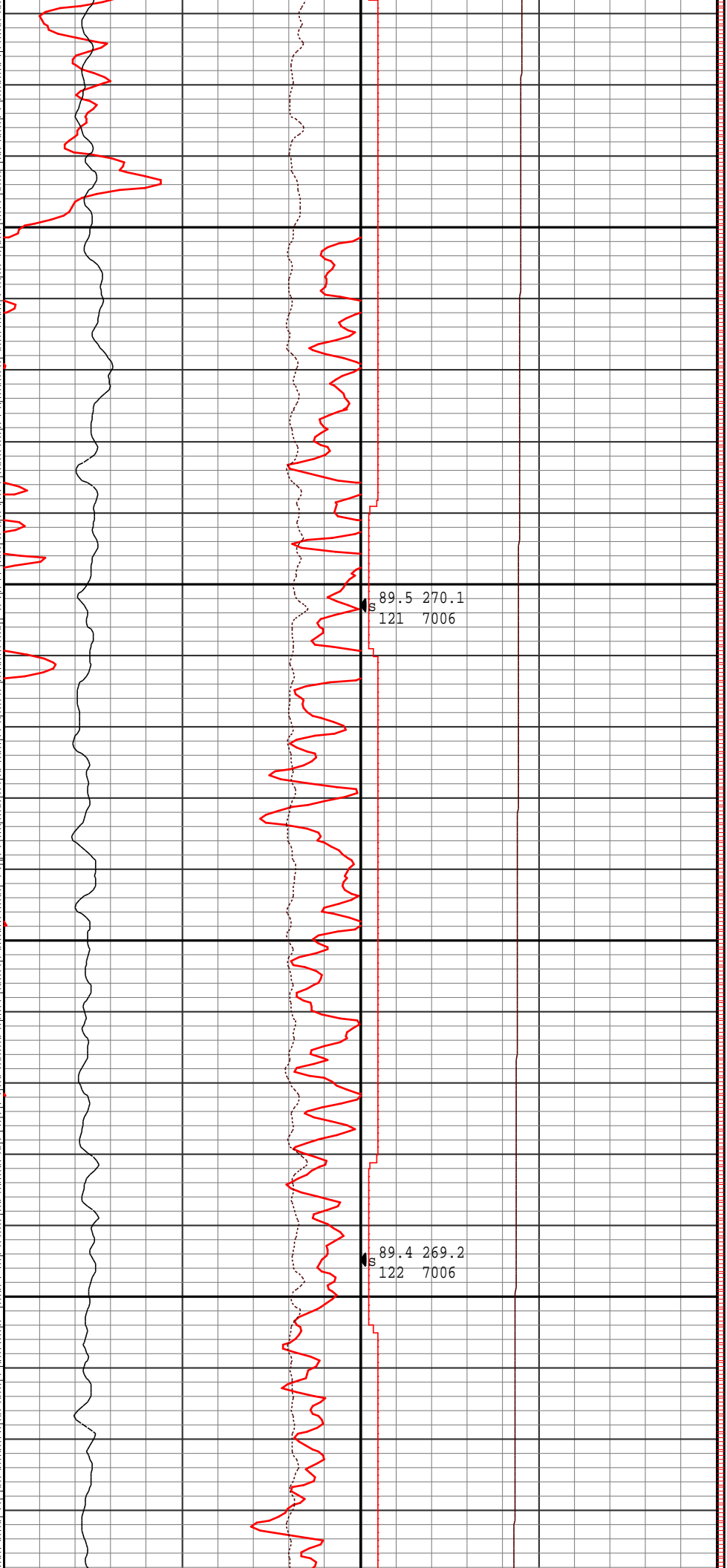

S 89.5 270.1  
121 7006

S 89.4 269.2  
122 7006

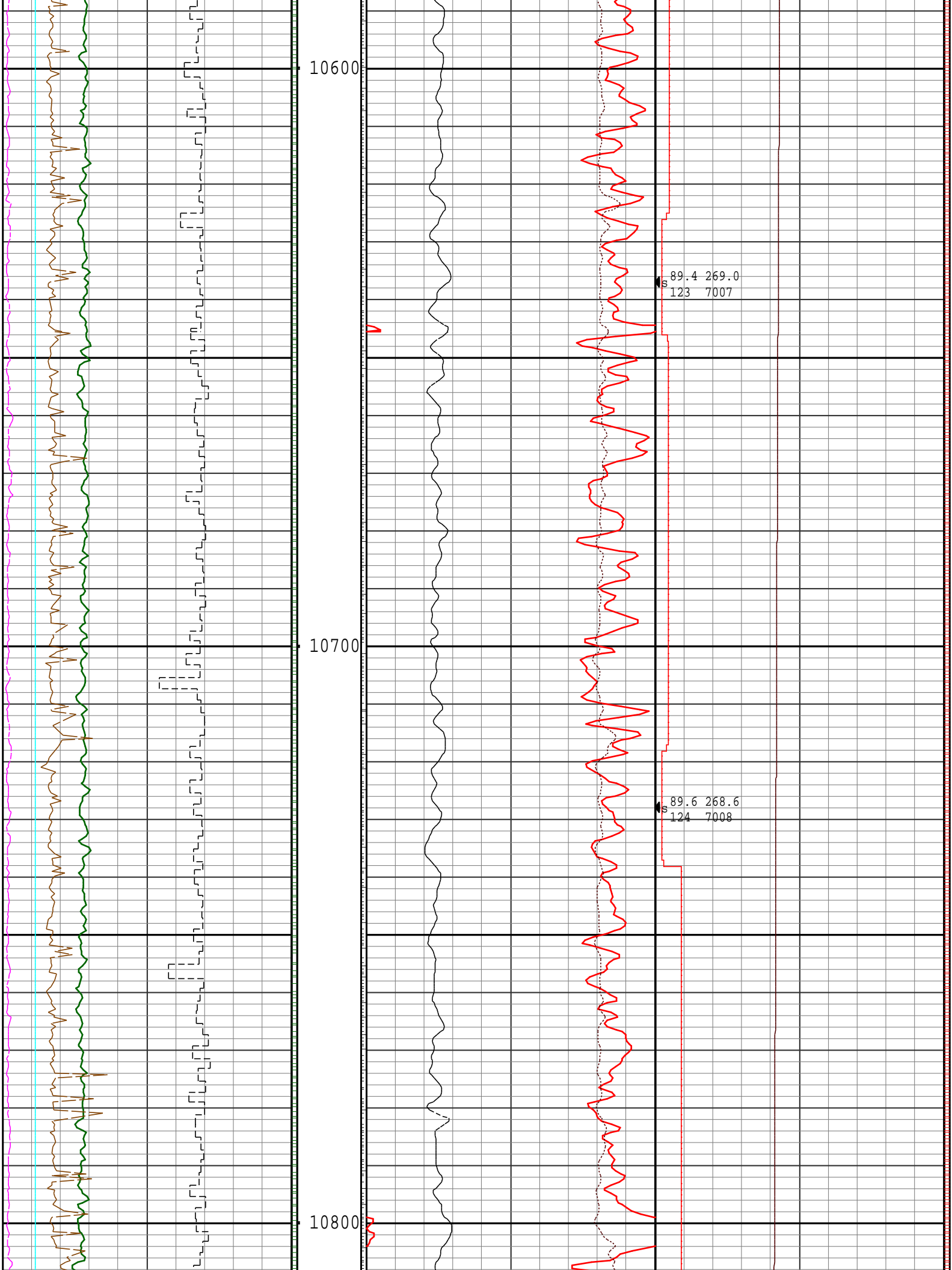

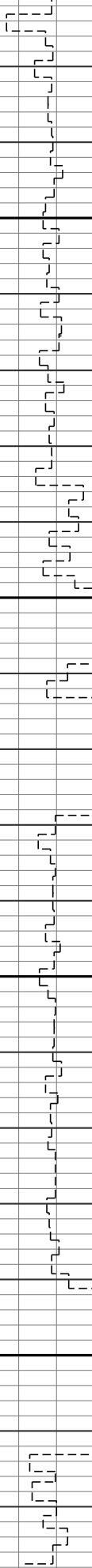
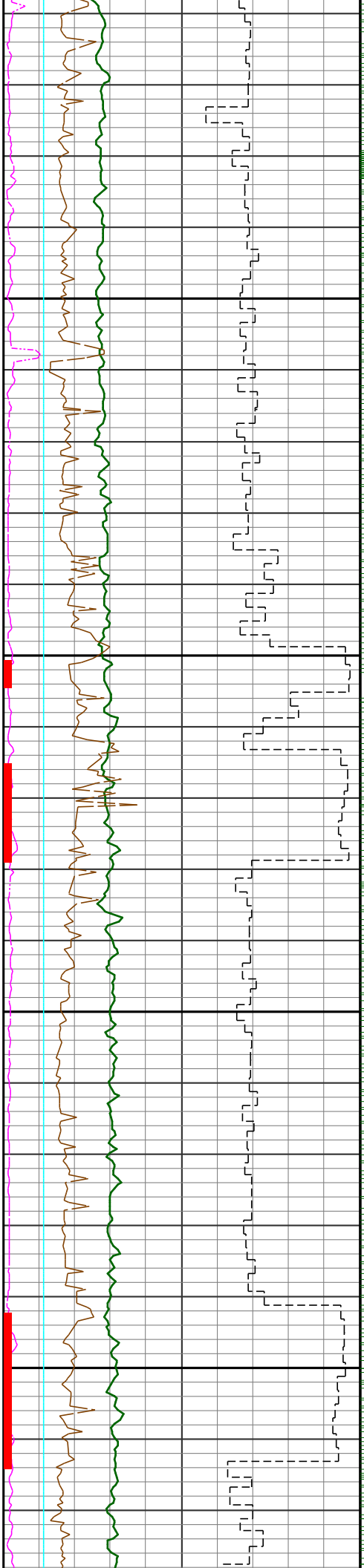

10900

11000

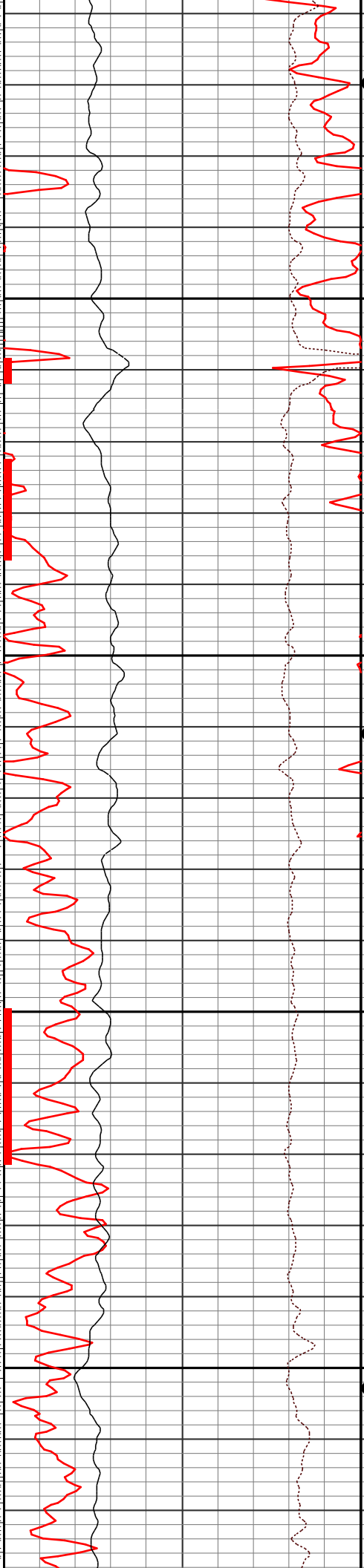

S 89.5 267.5  
125 7009

S 89.5 267.2  
126 7010

S 89.1 269.6  
127 7011

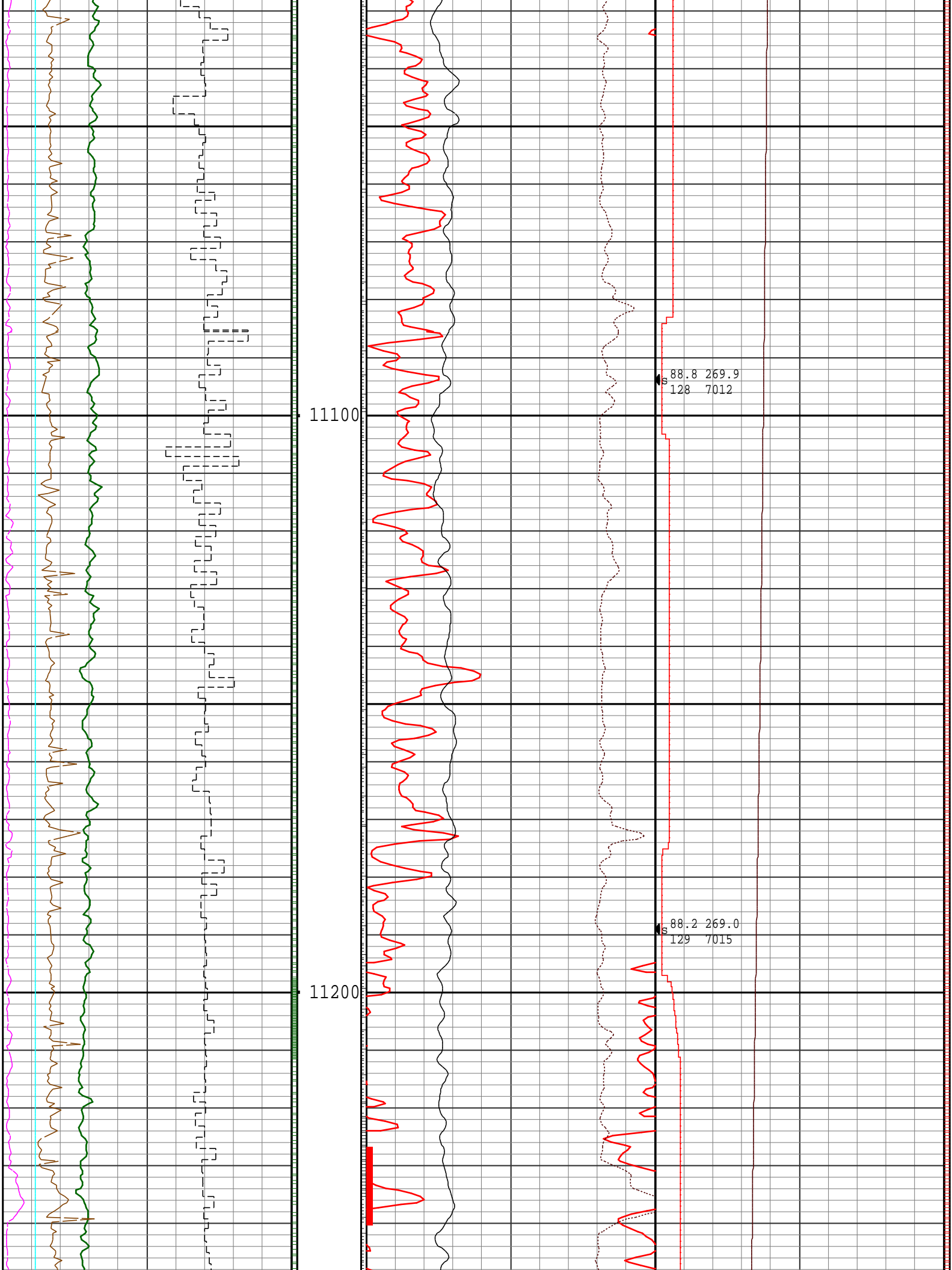



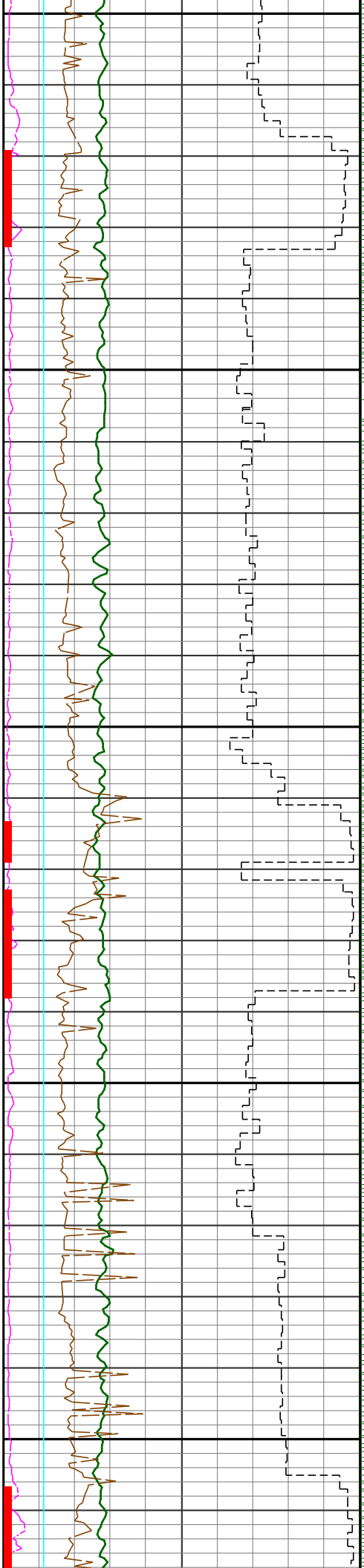

11300

11400

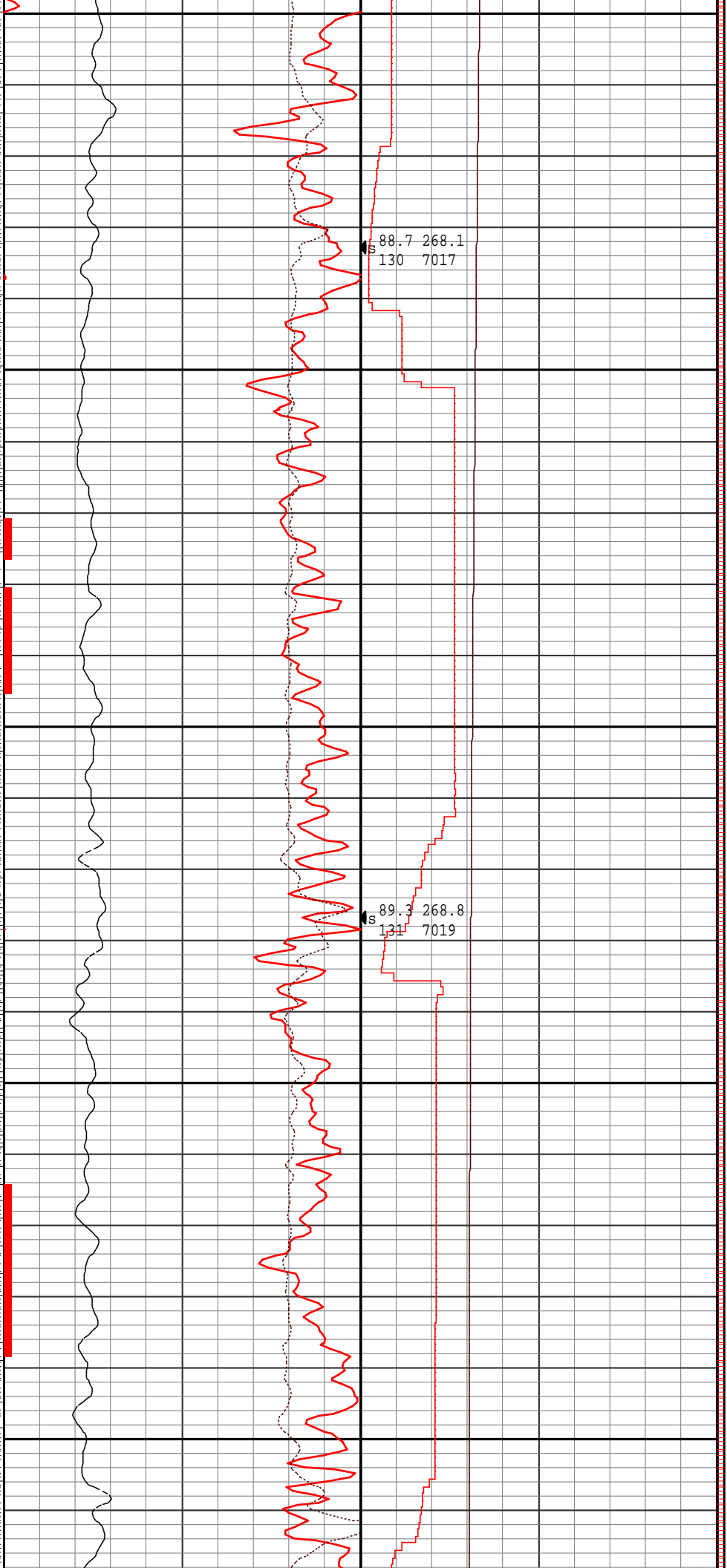

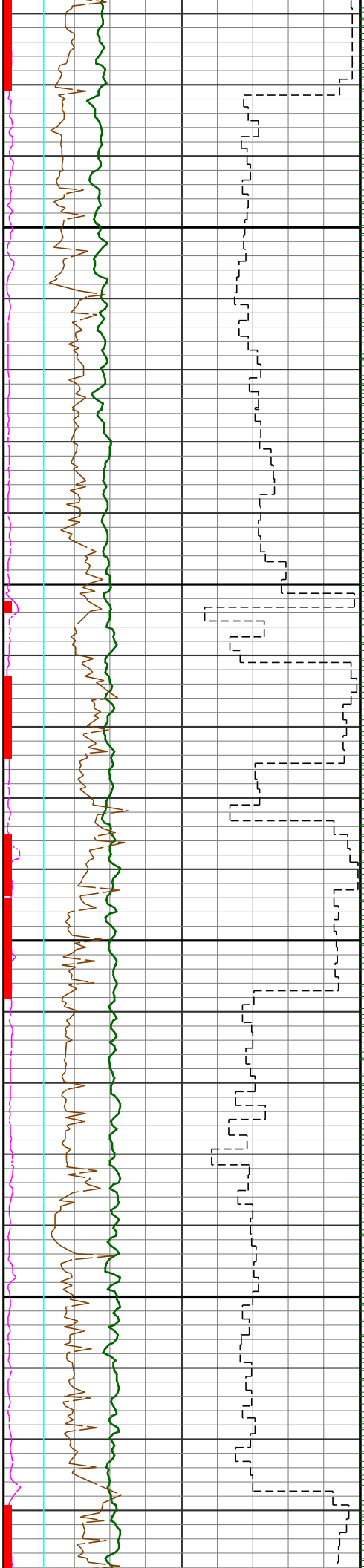

11500

11600

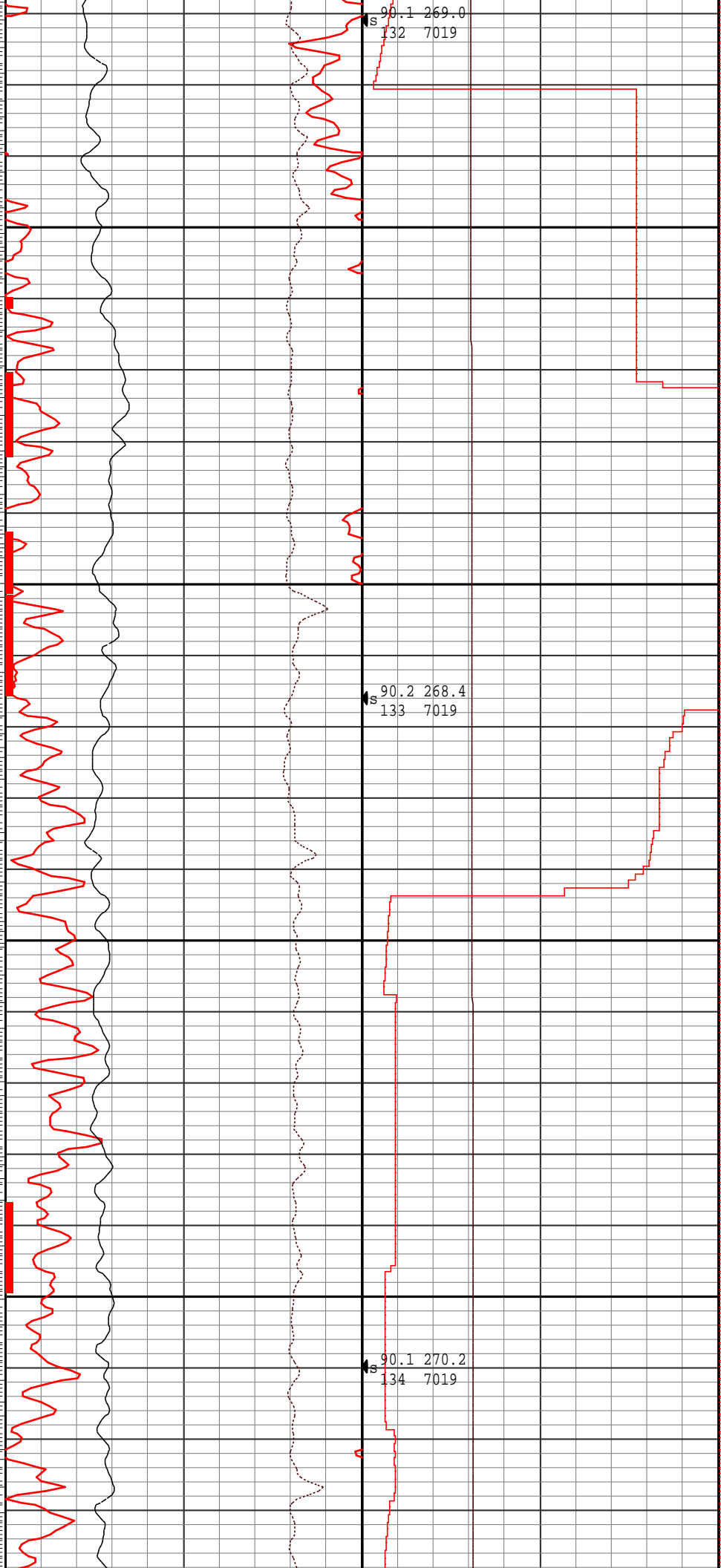

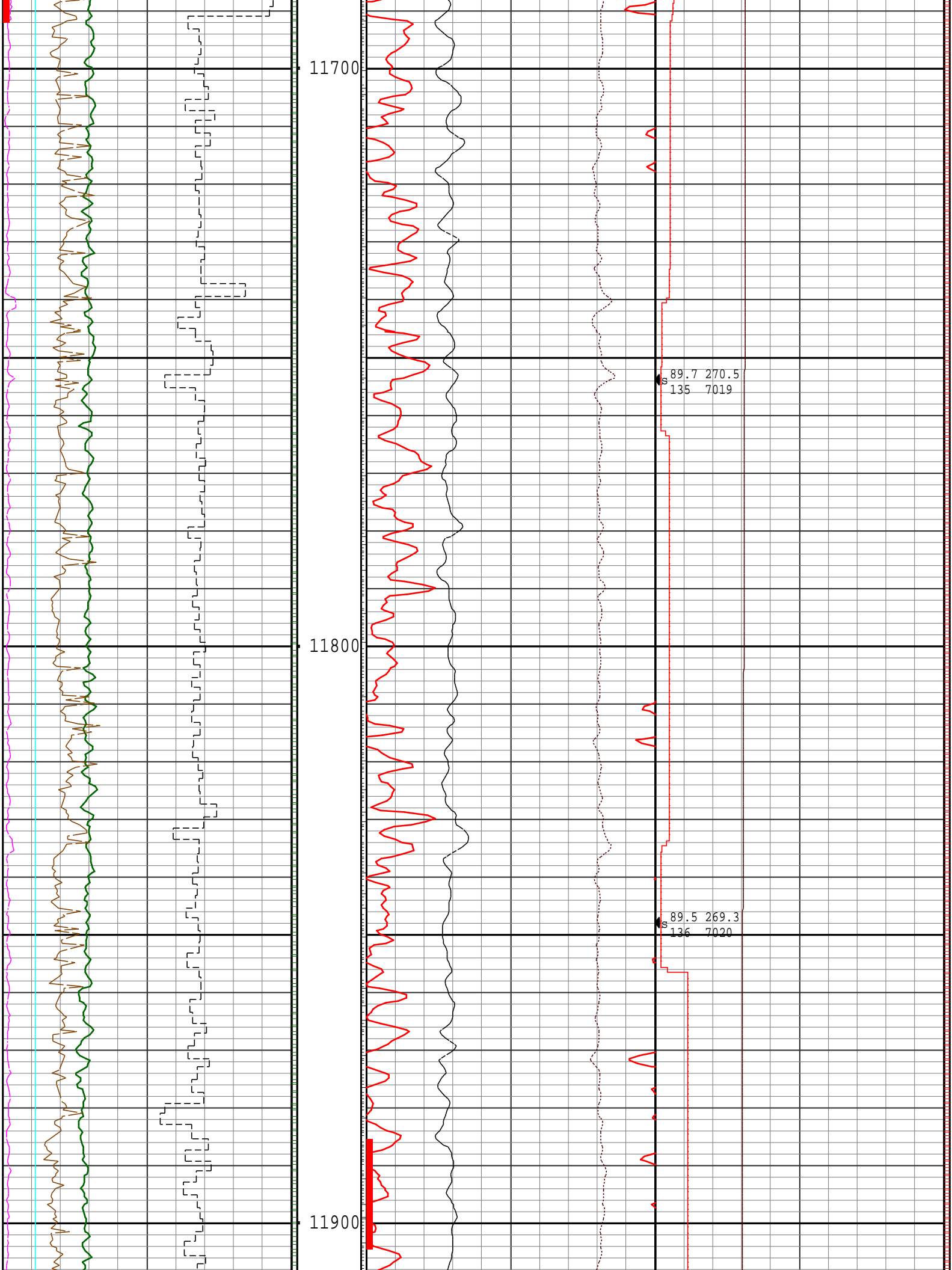

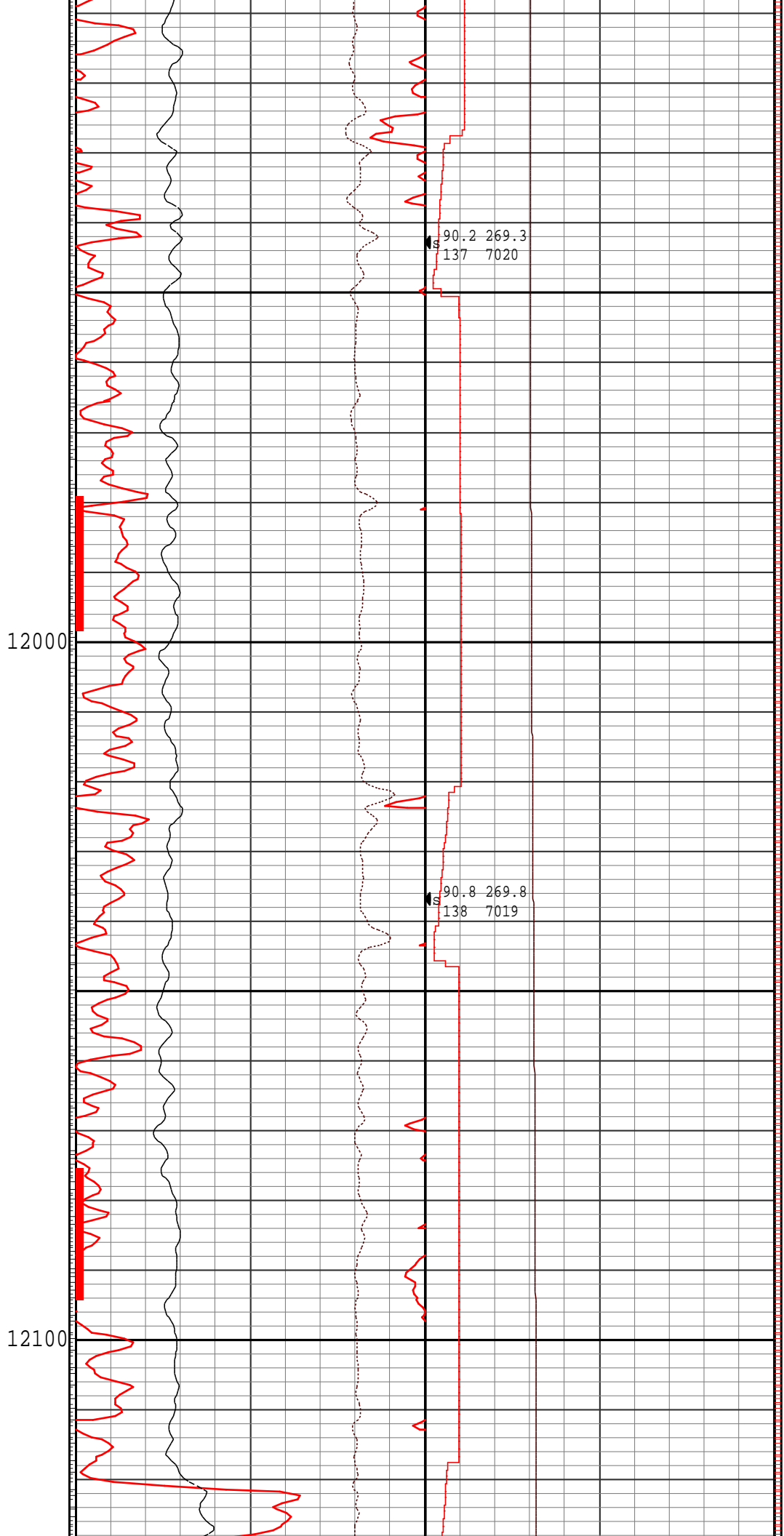
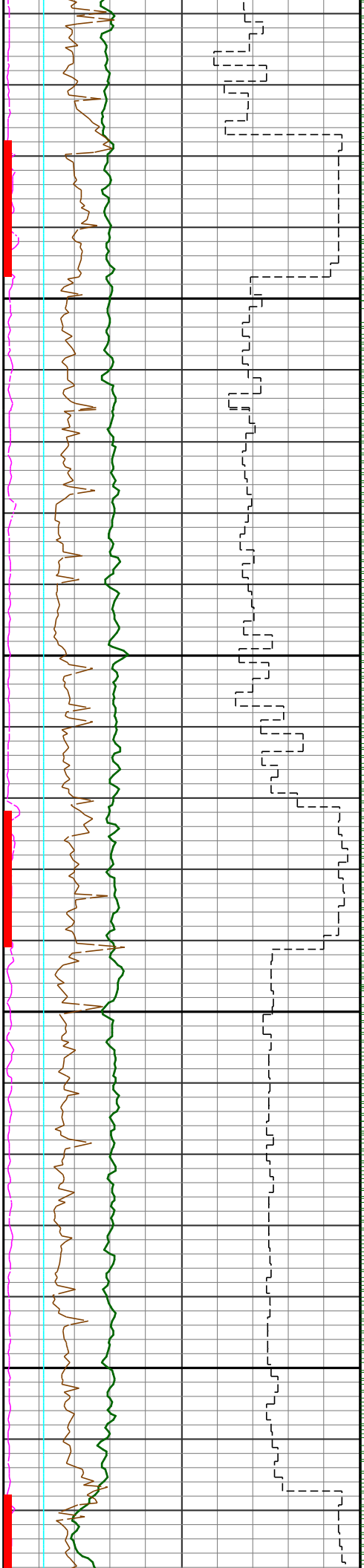

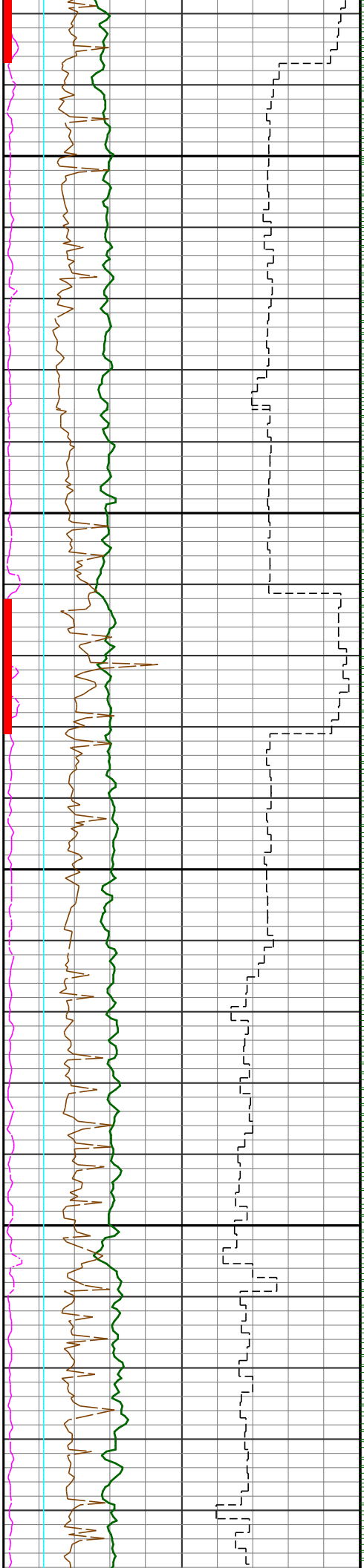

12200

12300

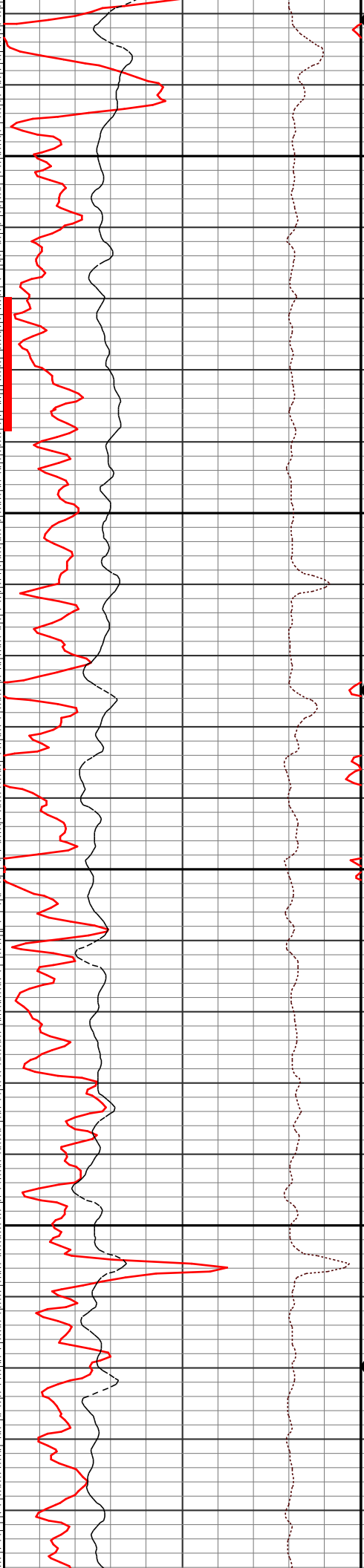

S 90.2 270.2  
139 7018

S 88.8 269.9  
140 7019

S 89.0 269.9  
141 7021

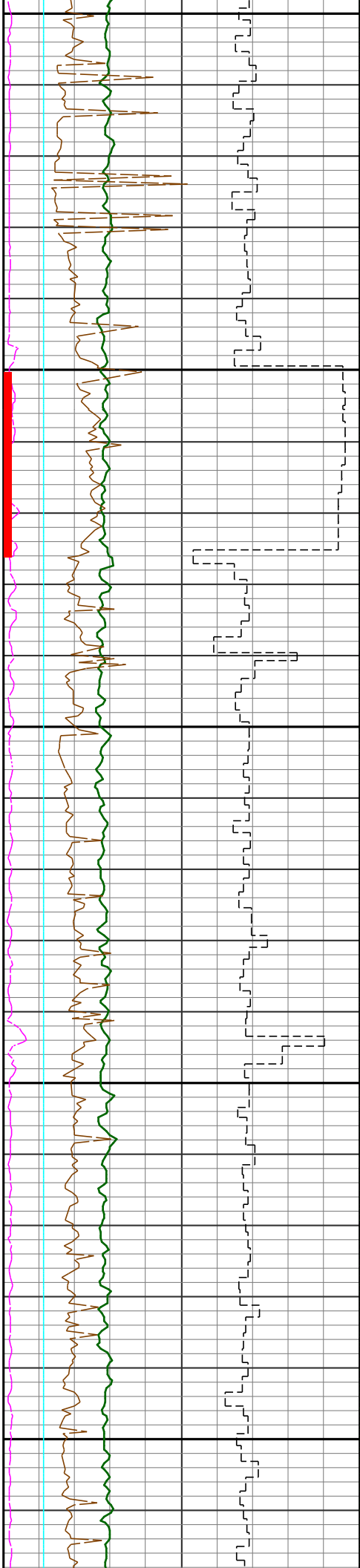

12400

12500

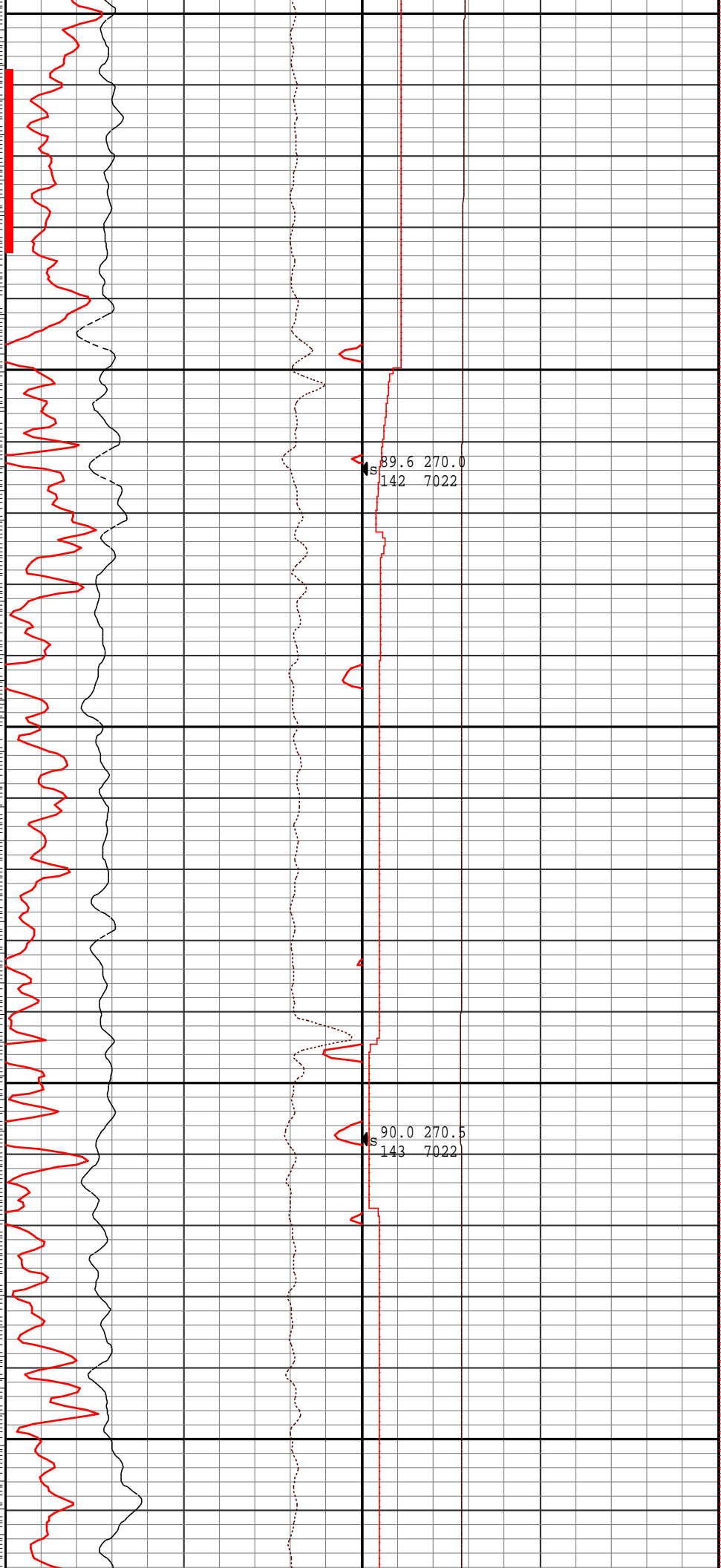

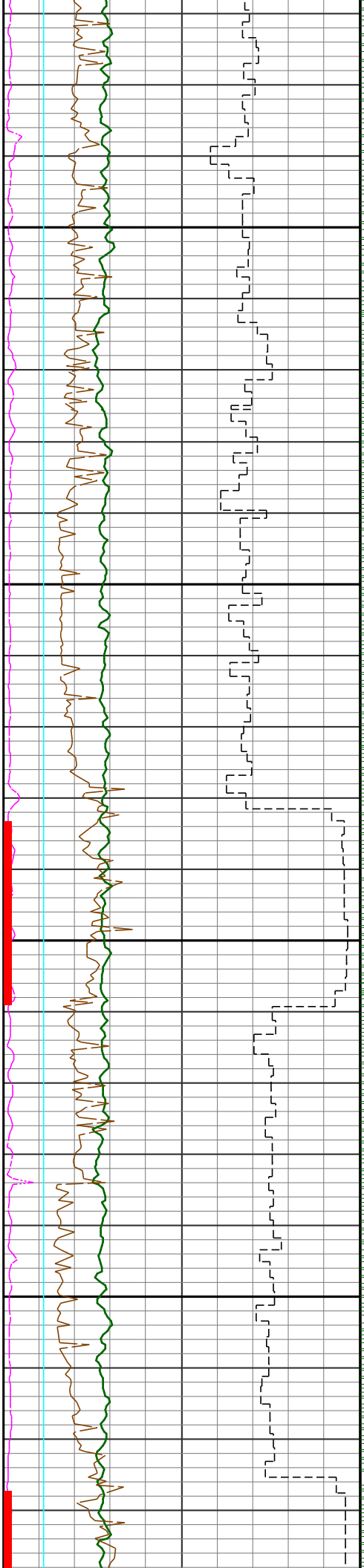

12600

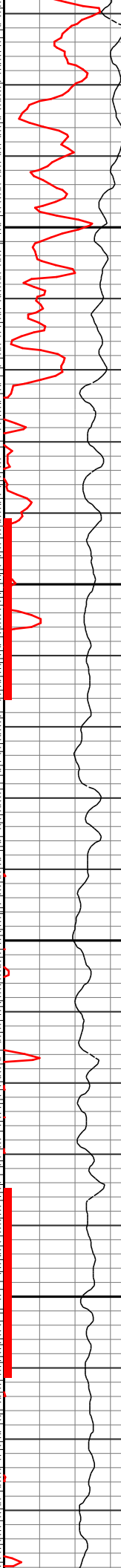

12700

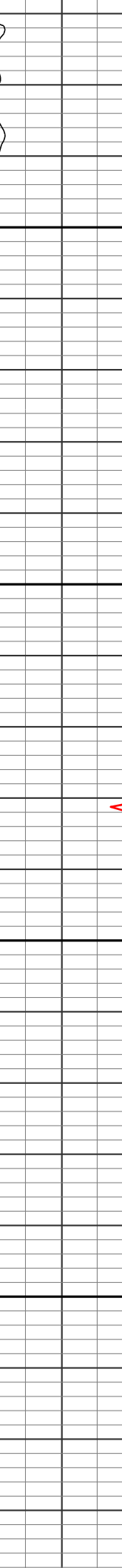

90.0 269.0  
144 7022

90.4 268.9  
145 7022

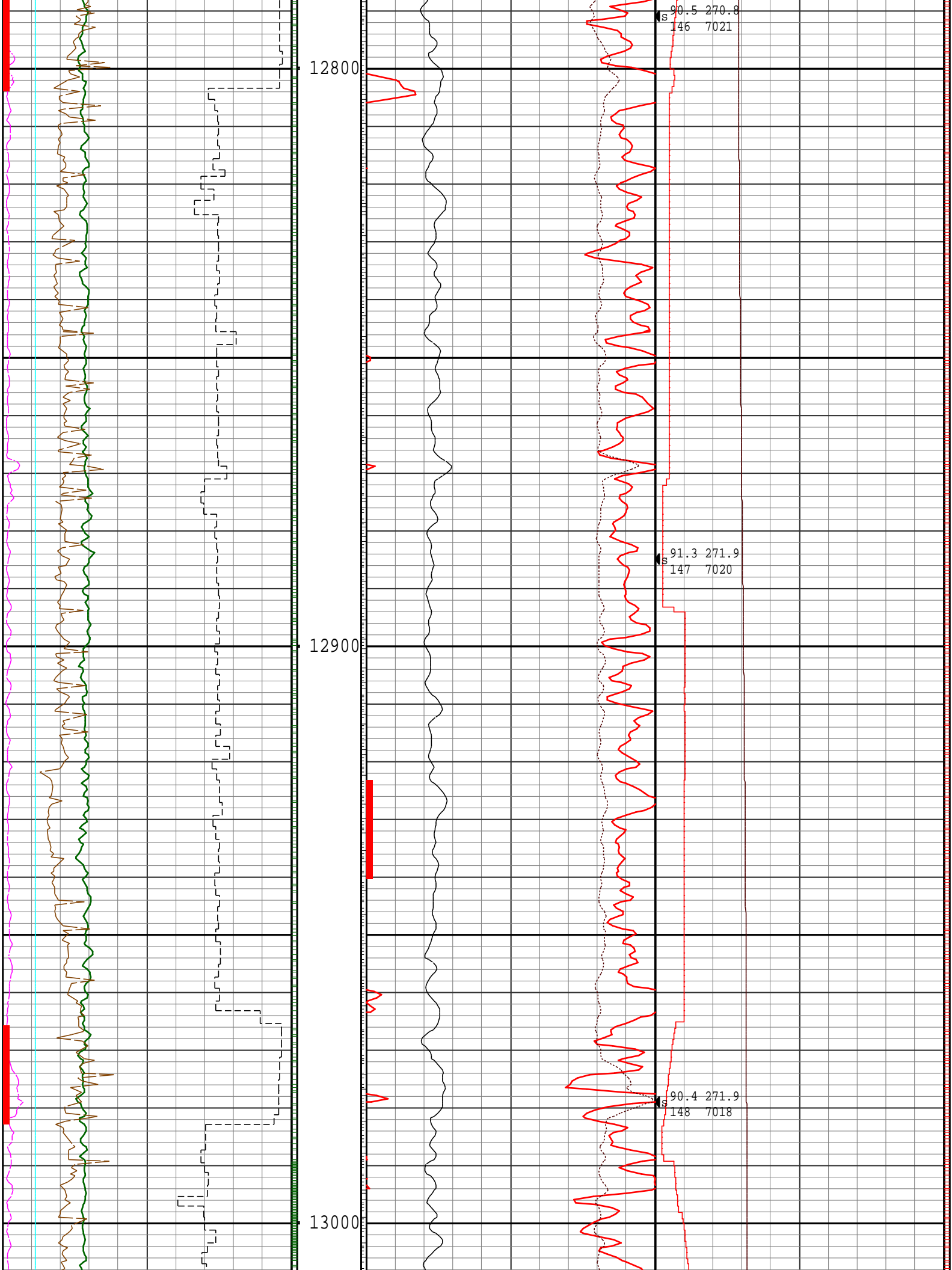



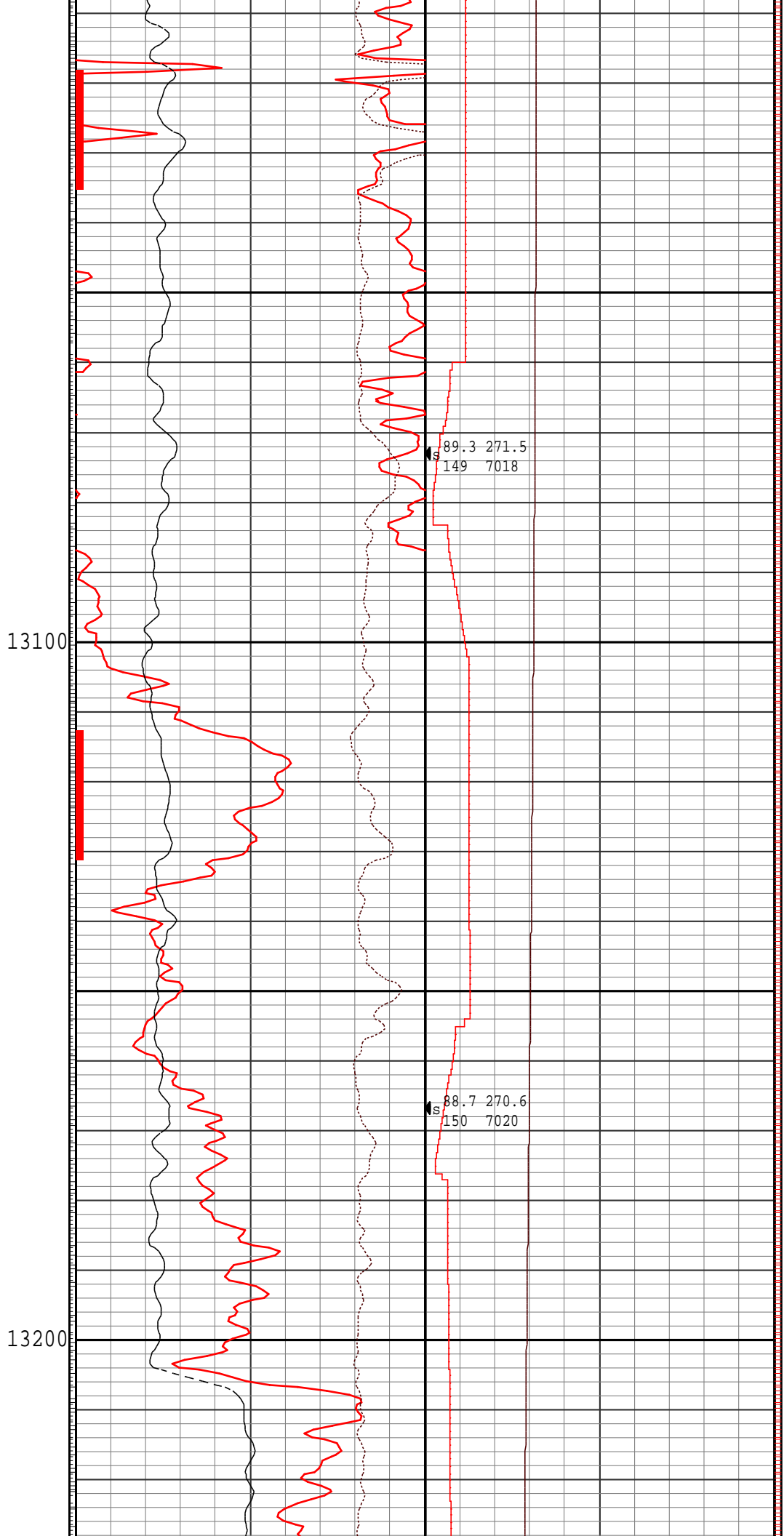
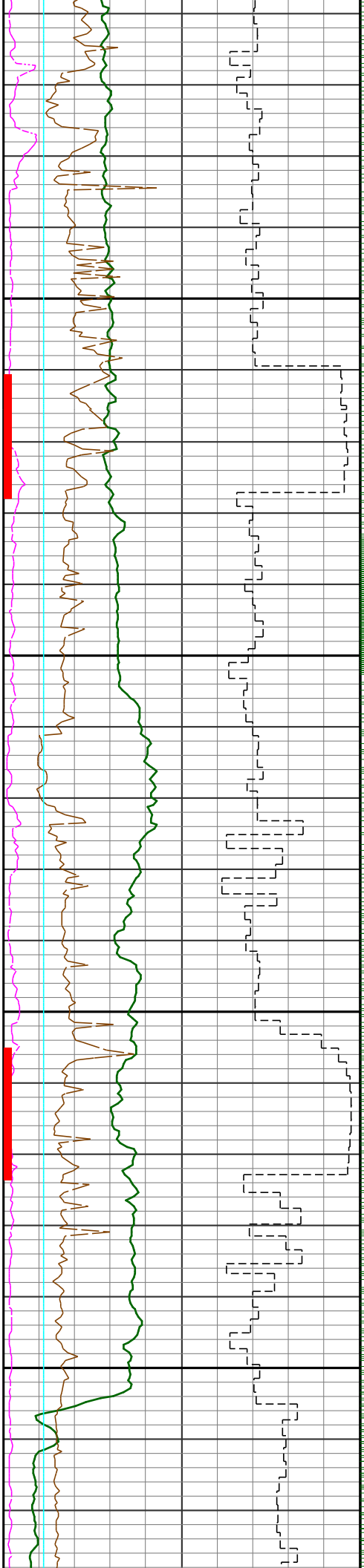

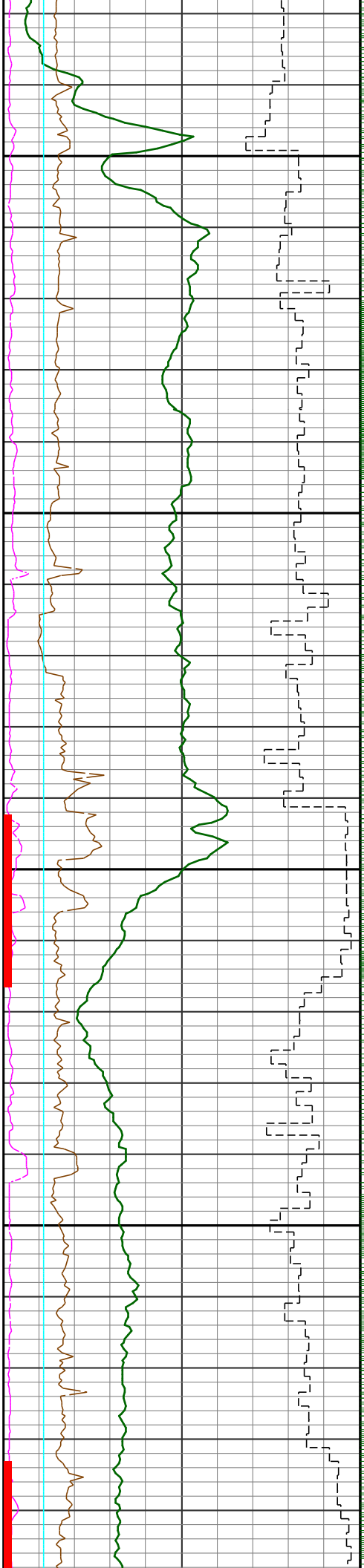

13300

13400

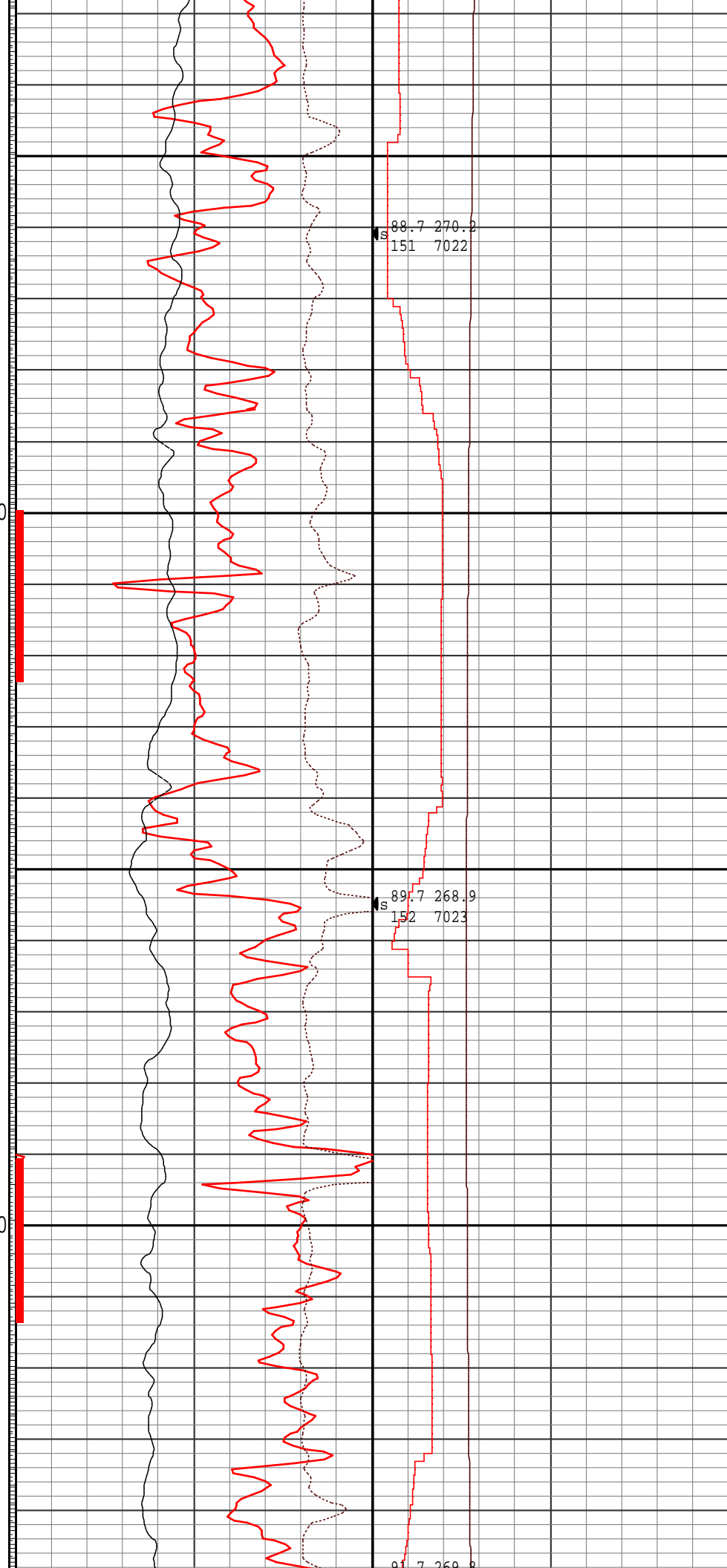

88.7 270.2  
151 7022

89.7 268.9  
152 7023

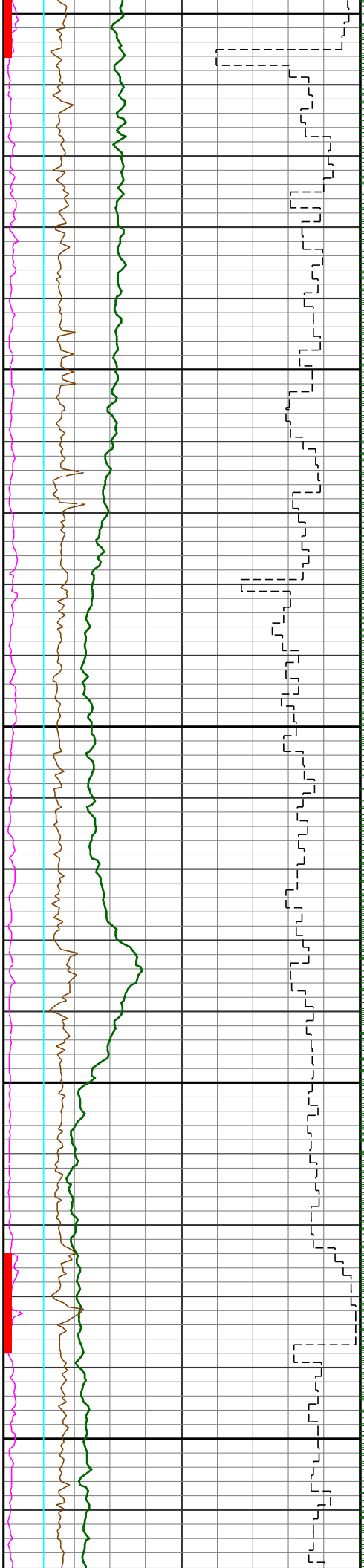

13500

13600

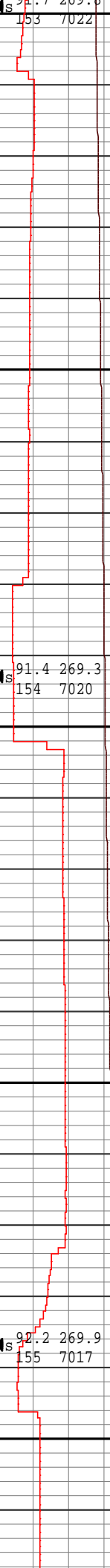
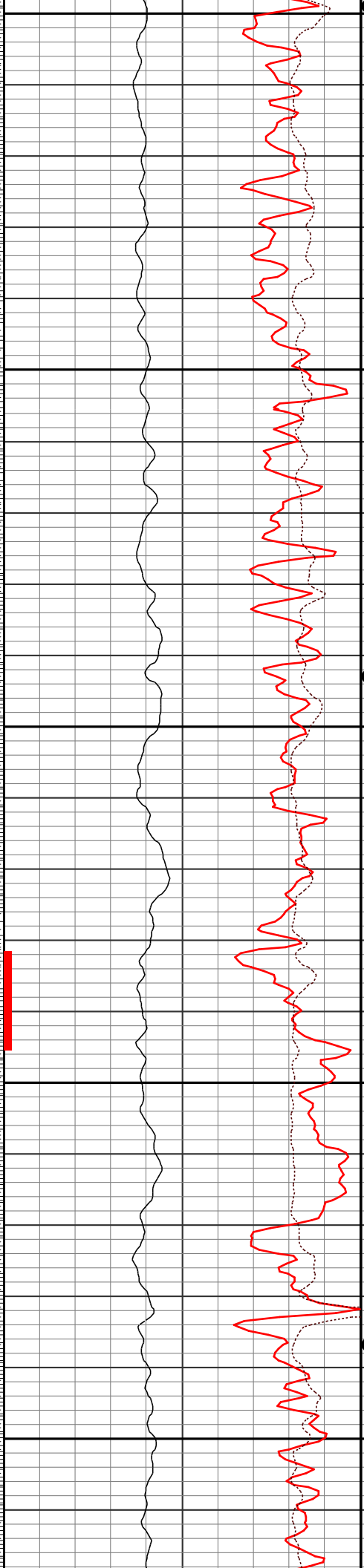

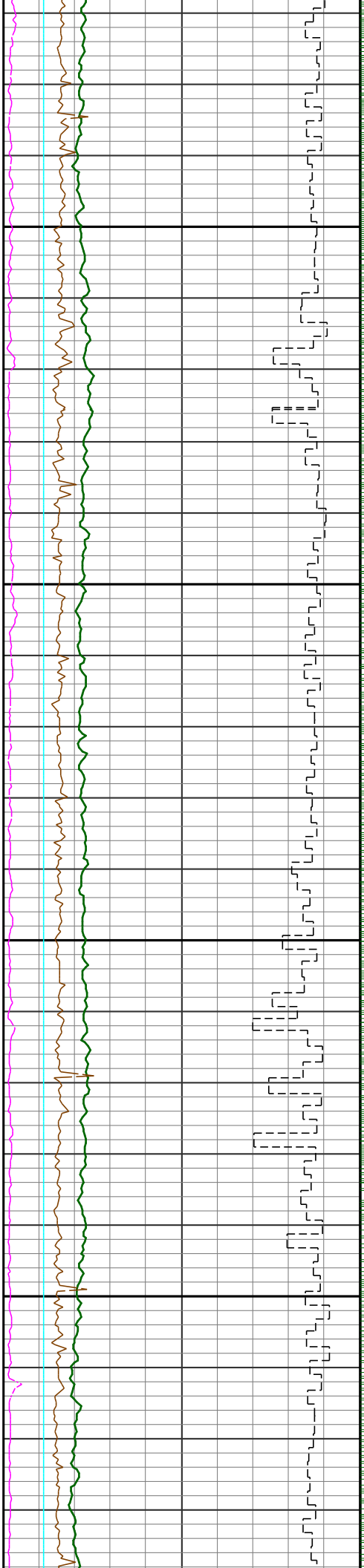

13700

13800

92.7 270.0  
156 7013

92.2 268.8  
157 7009

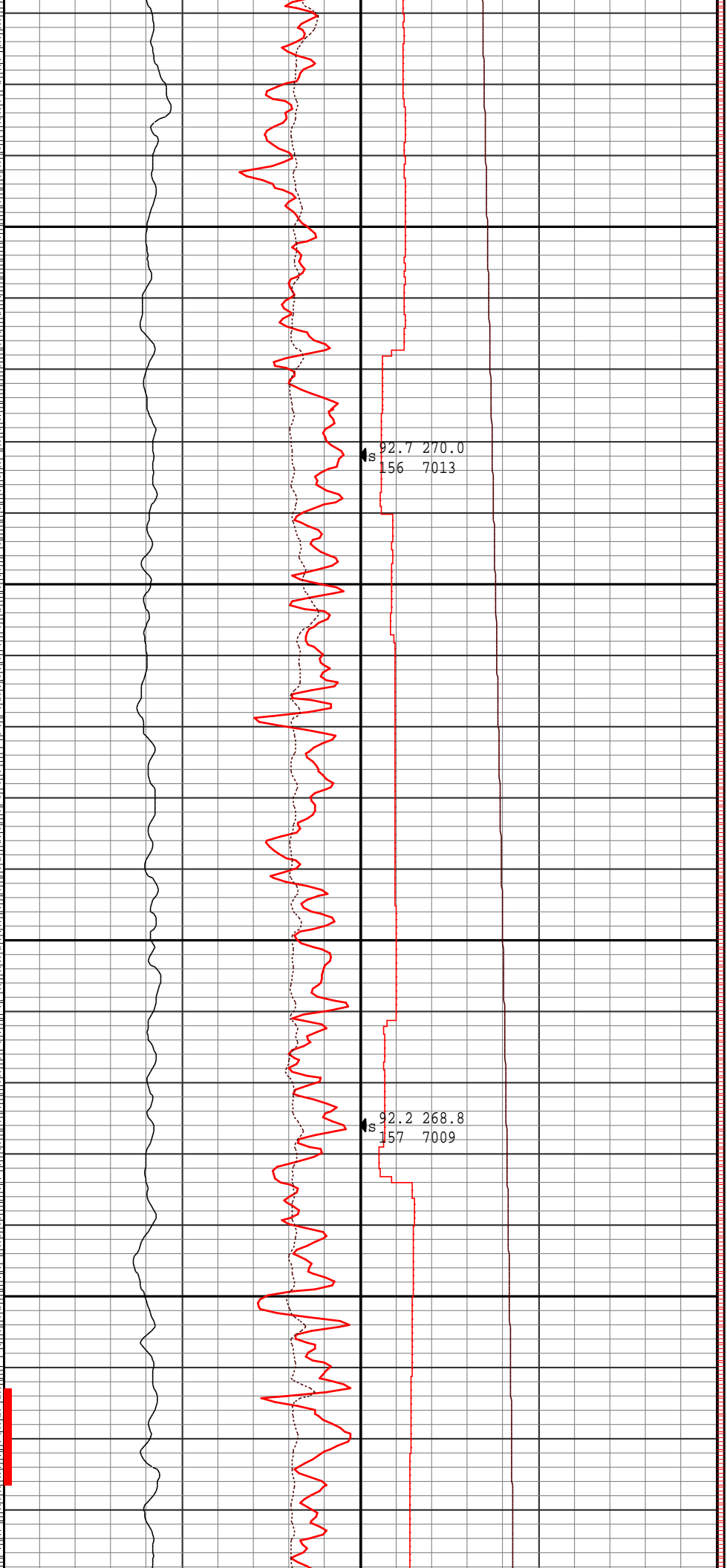

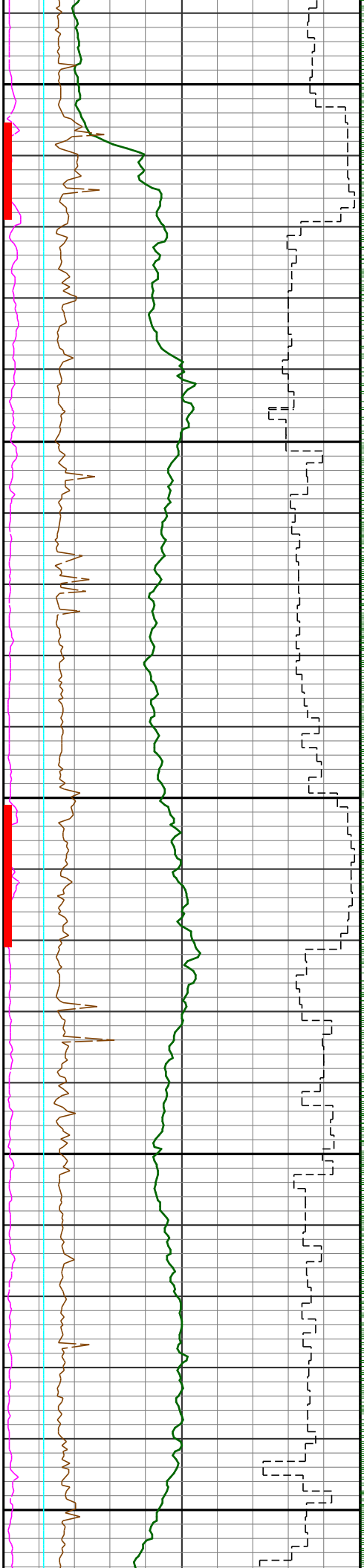

13900

14000

14100

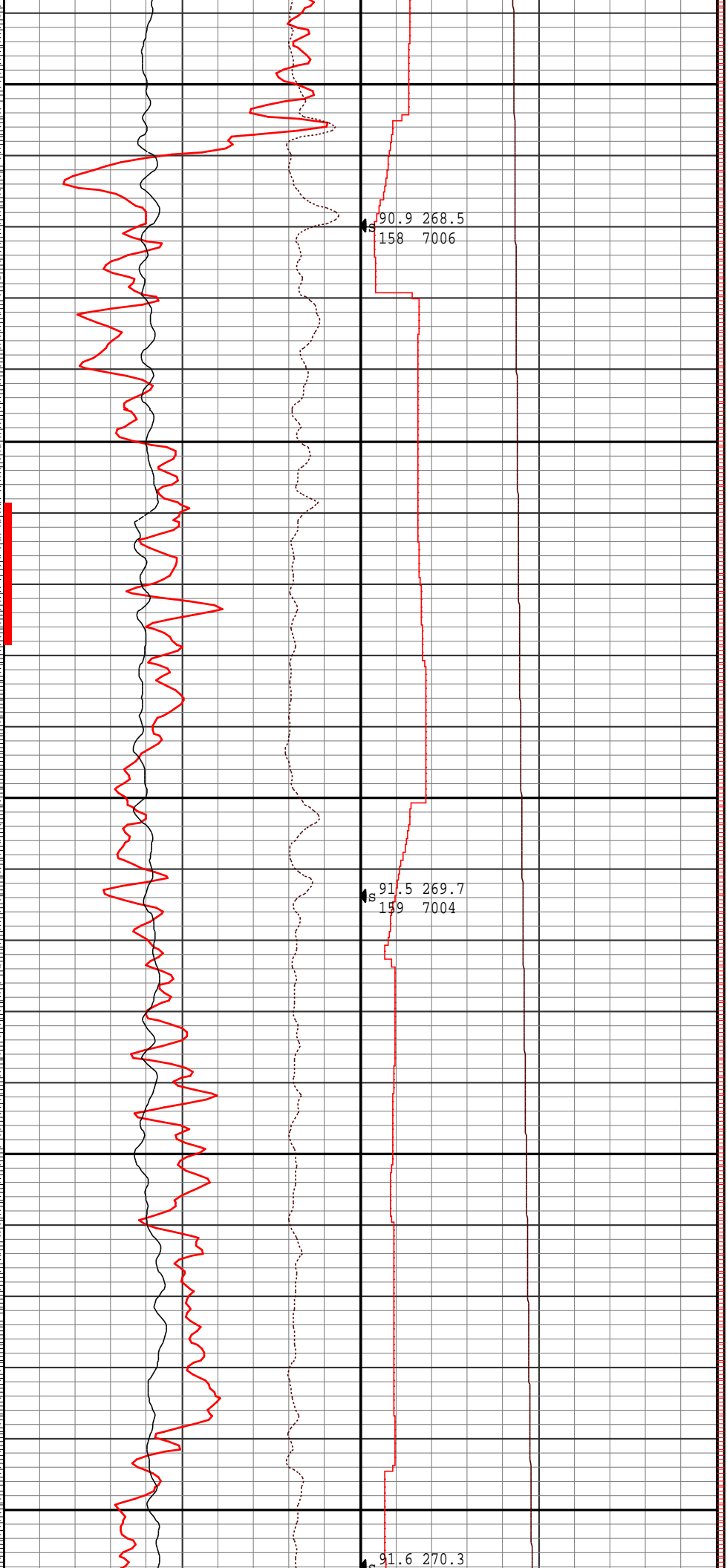

90.9 268.5  
158 7006

91.5 269.7  
159 7004

91.6 270.3

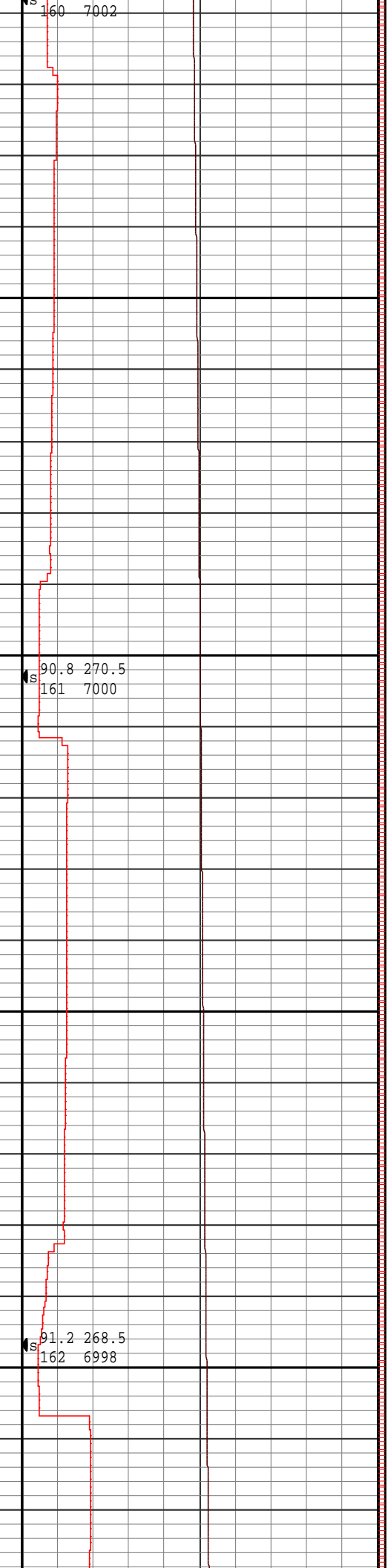
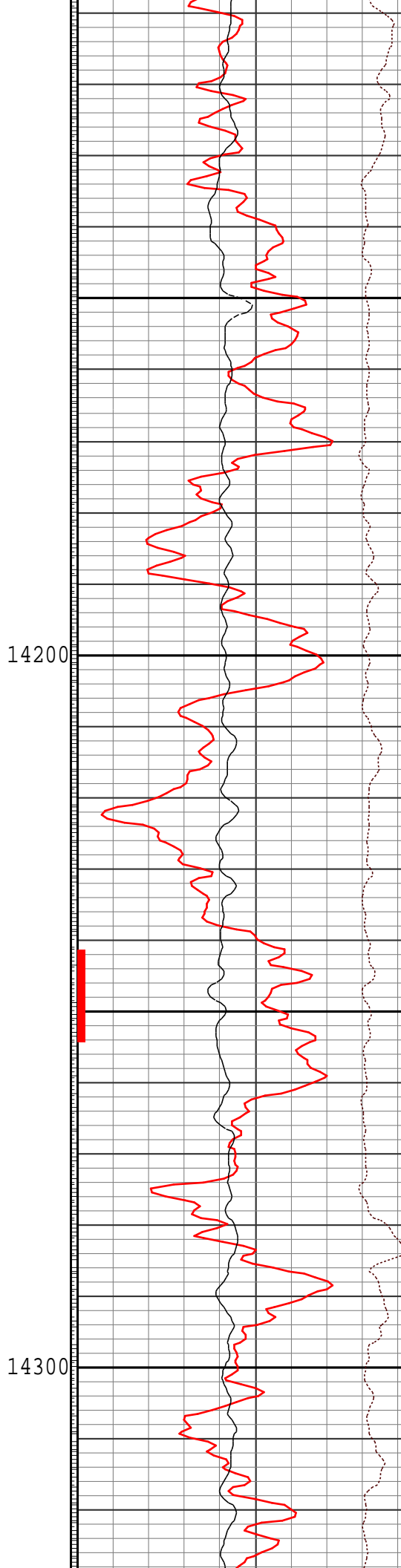
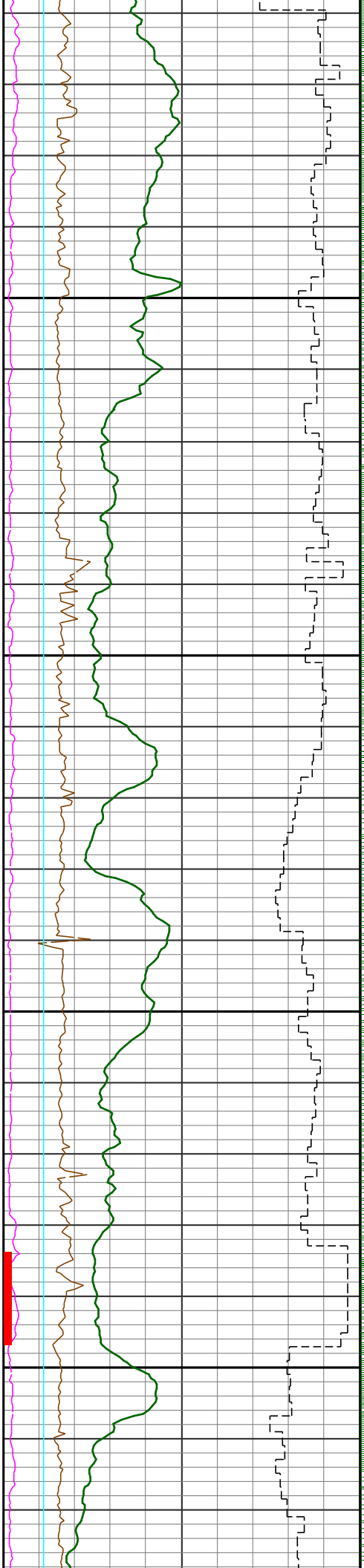

14200

14300

160 7002

90.8 270.5  
161 7000

91.2 268.5  
162 6998

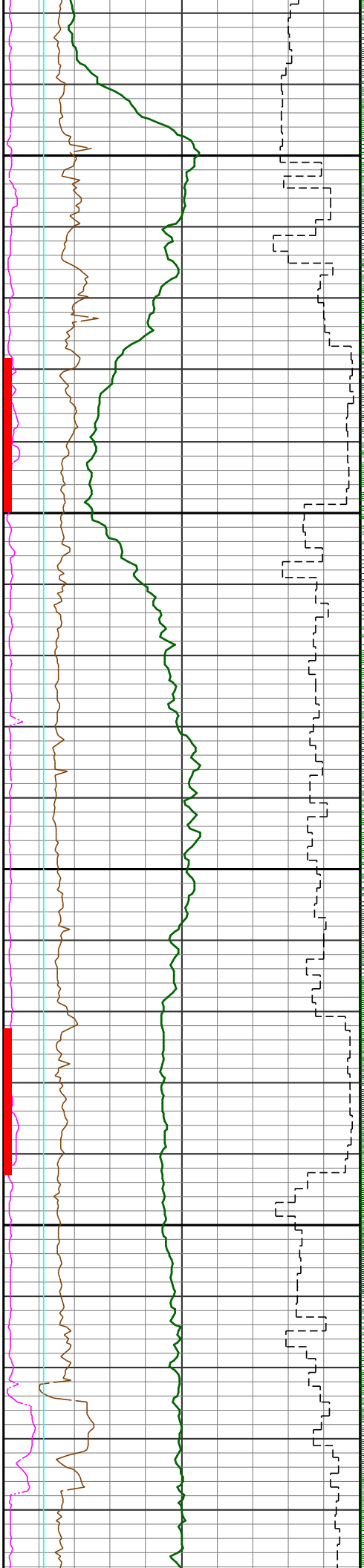

14400

14500

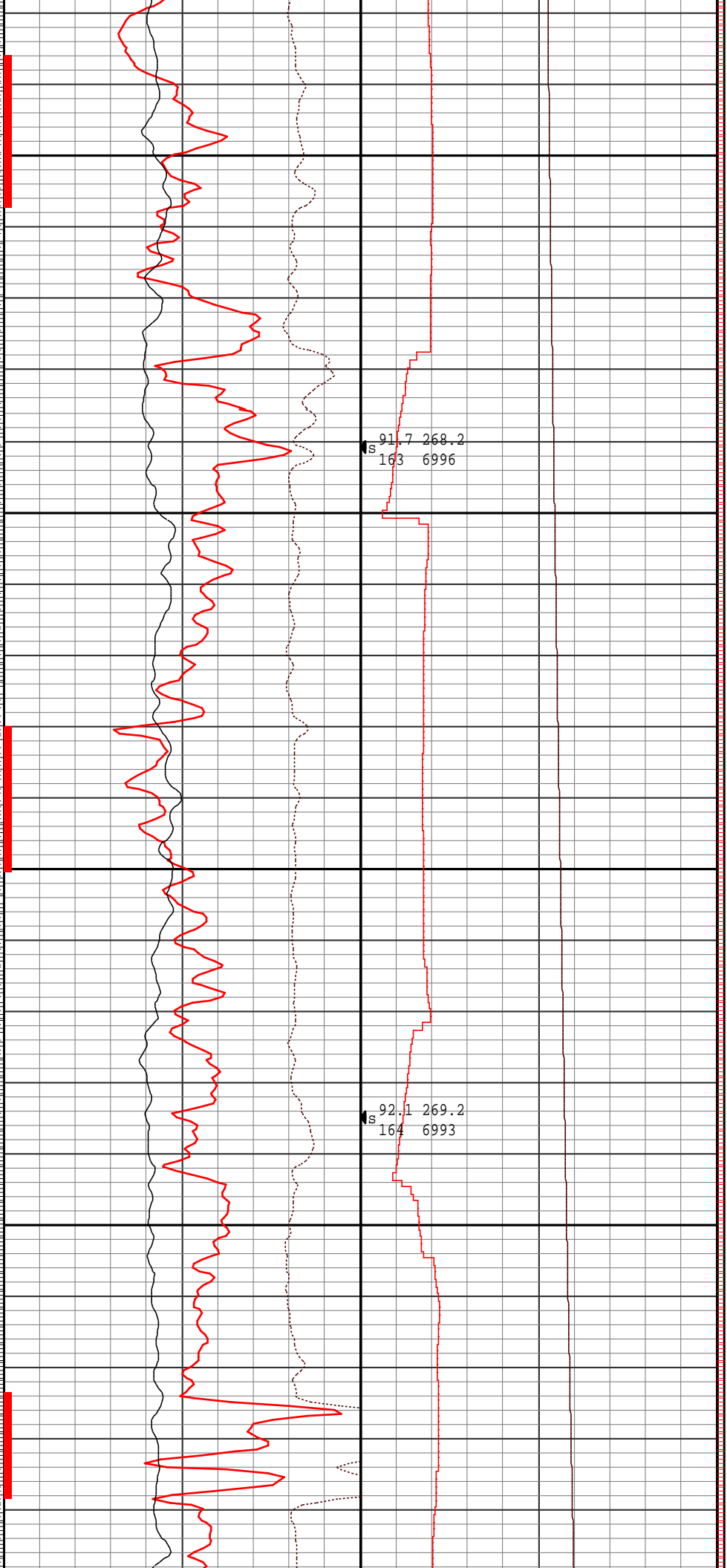

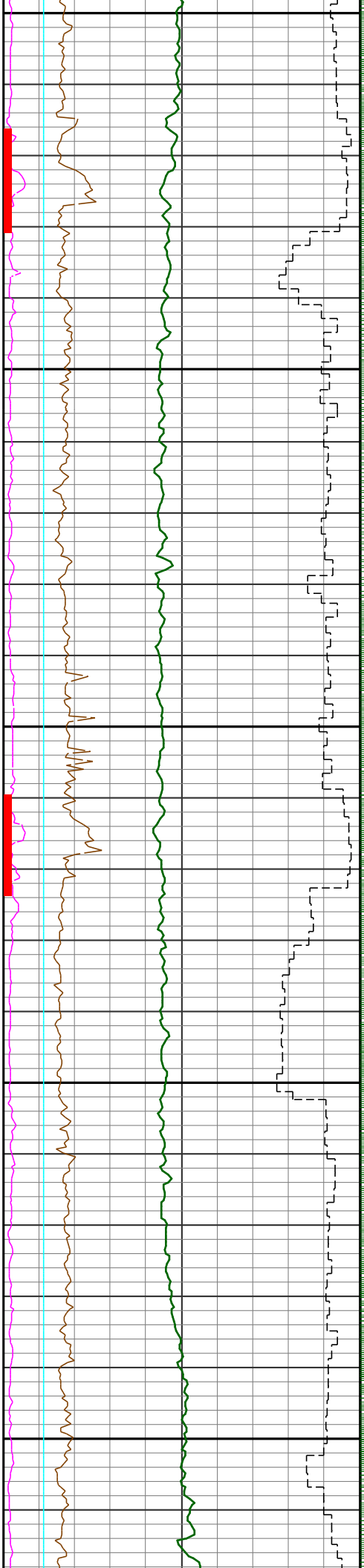

14600

14700

