



Lat40°, Inc. 6250 W. 10th Street, Unit 2, Greeley, CO 970-515-5294

# NOTIFICATION ZONE DRAWING

**COCKROFT 5N63W19C PAD**

SECTION: 19  
TOWNSHIP: 5N  
RANGE: 63W  
6TH. P.M.  
WELD COUNTY, CO

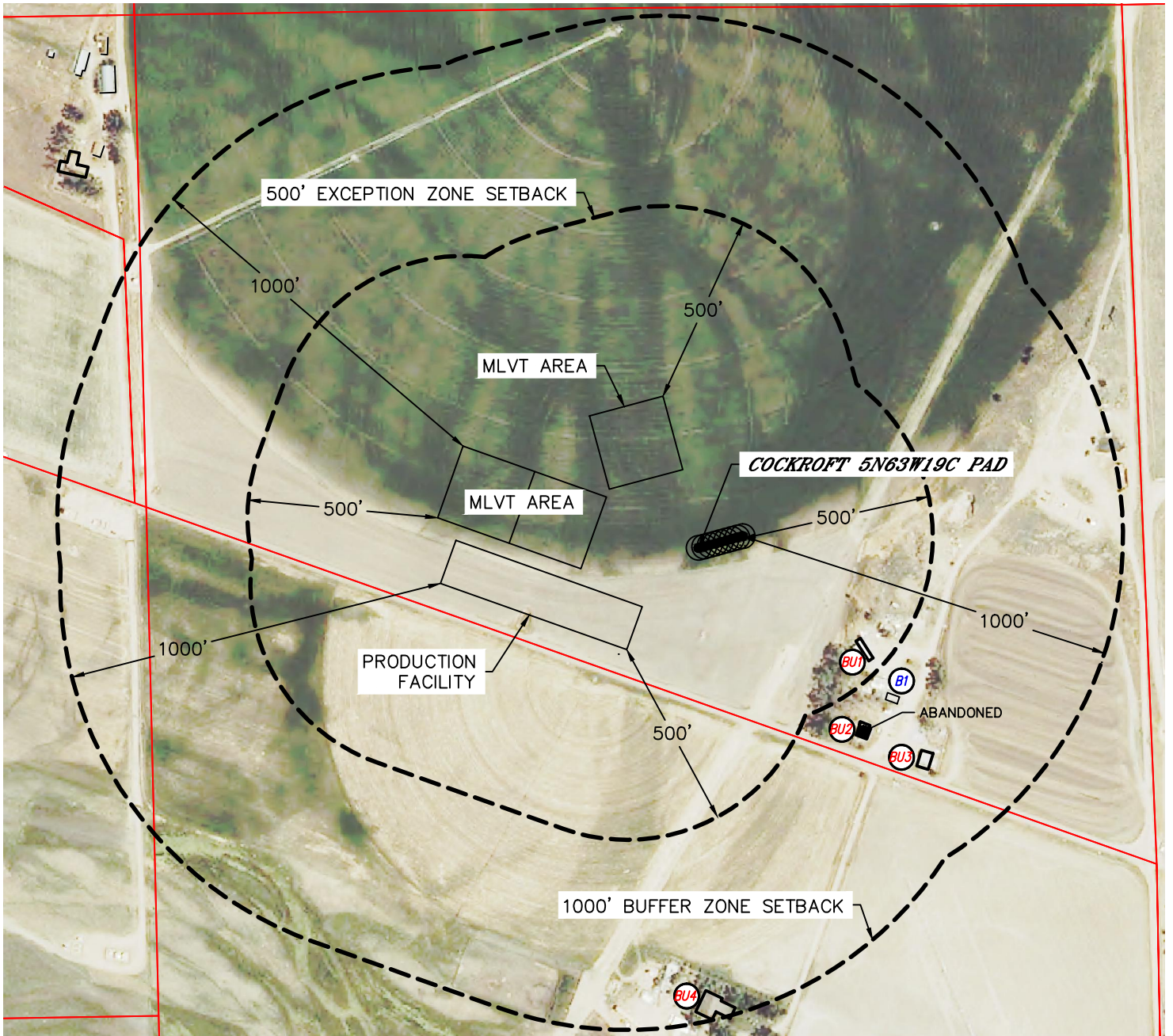

### EXCEPTION ZONE:

BUILDING UNIT BU1 ±406' SE

### BUFFER ZONE:

BUILDING UNIT BU2 ±577' SE (ABANDONED)

BUILDING UNIT BU3 ±733' SE

BUILDING UNIT BU4 ±919' SE

### LEGEND

PROPERTY LINE

BUILDING

BUILDING UNIT

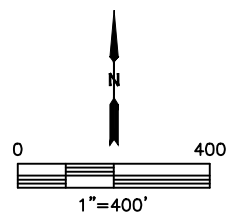

DATE: 10/23/2015  
PROJECT#: 2015114