



Lat40°, Inc. 6250 W. 10th Street, Unit 2, Greeley, CO 970-515-5294

LOCATION DRAWING

COCKROFT 5N63W19C PAD

SECTION: 19
TOWNSHIP: 5N
RANGE: 63W
6TH. P.M.
WELD COUNTY, CO

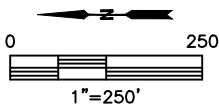
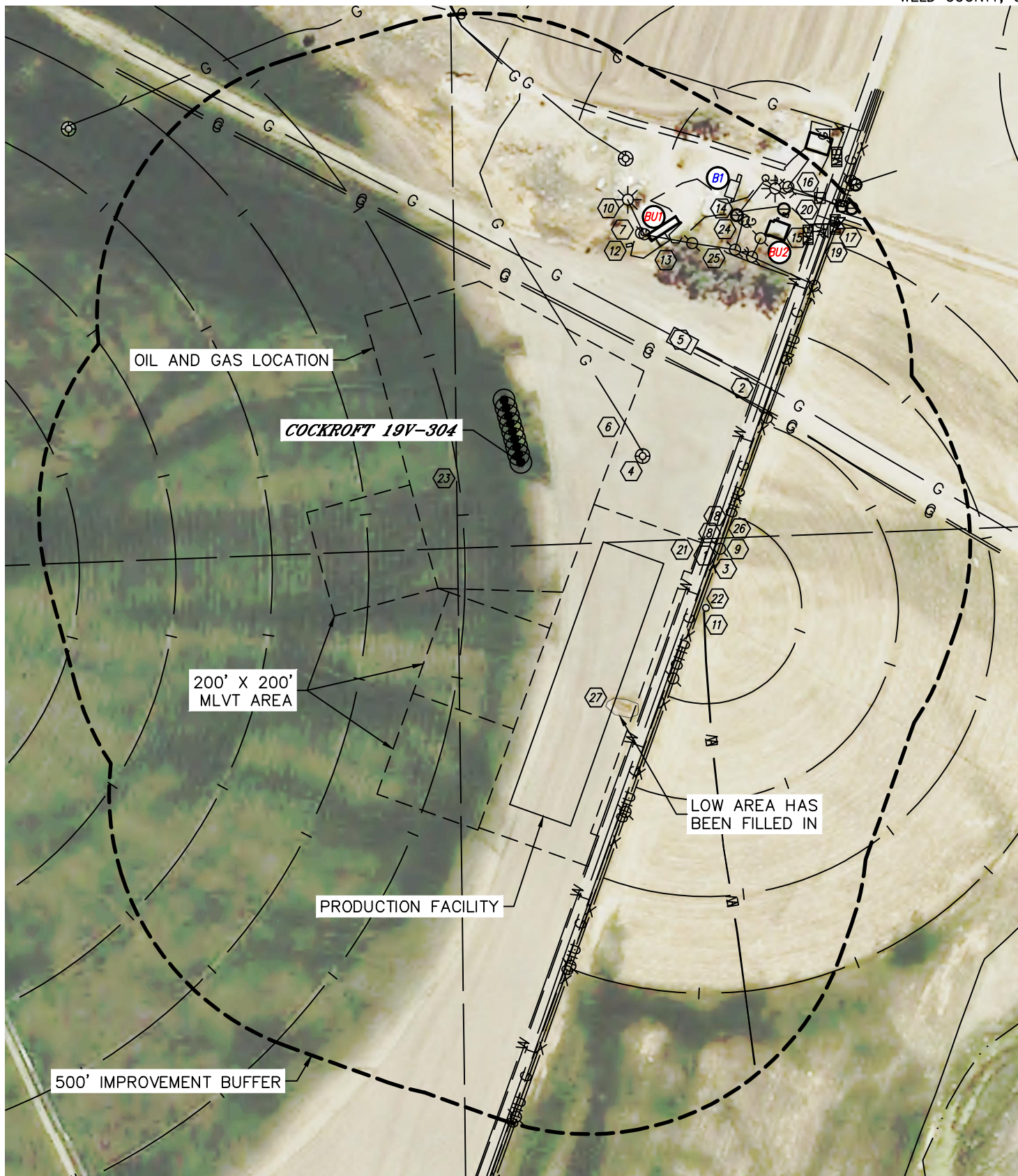



Lat40°, Inc. 6250 W. 10th Street, Unit 2, Greeley, CO 970-515-5294

LOCATION DRAWING

COCKROFT 5N63W19C PAD

SECTION: 19
TOWNSHIP: 5N
RANGE: 63W
6TH. P.M.
WELD COUNTY, CO

IMPROVEMENTS:

(MEASURED FROM THE PROPOSED COCKROFT 19V-304 WELL LOCATION)

- ① BUILDING UNIT BU1 481' SE, BU2 624' SE (ABANDONED)
- ② BUILDING B1 626' SE
- ③ COUNTY ROAD 388 370' SW
- ④ ROAD/EDGE OF GRAVEL DRIVE 384', 505', 663' & 728' SE
- ⑤ FENCE 407' SW, 811' SE
- ⑥ EX. WELL HEADS 228' S, 600' SE
- ⑦ GAS RISER 353' SE
- ⑧ GAS LINE LOCATES ±204' & ±606' SE (PDC ENERGY), ±293', ±299' & ±776' SE, ±394' N (DCP), ±341' SE (ROSE ROCK)
- ⑨ PROPANE TANK 484' & 616' SE
- ⑩ OVERHEAD UTILITY LINE 405' SW, 484' & 717' SE
- ⑪ POWER POLE 405', 494', 681', 945' & 1222' SW, 467', 484', 519', 564', 577', 613', 615', 640', 717' & 767' SE
- ⑫ LIGHT POLE 529' & 698' SE
- ⑬ ELECTRIC LINE LOCATES ±441' SW, ±718' SE
- ⑭ SEPTIC TANK 448' & 671' SE
- ⑮ PORCH 480' SE
- ⑯ CONCRETE STRUCTURE 626', 657' & 661' SE
- ⑰ MAIL BOX 684' & 736' SE
- ⑱ TELEPHONE PEDESTAL 745' & 767' SE
- ⑲ TELEPHONE MARKER 736' SE
- ⑳ TELEPHONE LINE LOCATES ±384' SW, ±704' SE
- ㉑ WATER VALVE 746' SE
- ㉒ WATER MARKER 746' SE
- ㉓ WATER LINE LOCATES ±367' & ±440' SW, ±623' SE
- ㉔ CENTER IRRIGATION PIVOT 440' SW, 700' SE
- ㉕ IRRIGATION PIVOT TRACK 119', 299', 479', 659' & 839' NW, 421' SW, 470', 583', 651' & 724' SE, 565' & 697' NE
- ㉖ IRRIGATION WELL 613', 682' & 779' SE
- ㉗ IRRIGATION PIPE 548' SE
- ㉘ DITCH 401' SW, 549' & 765' SE
- ㉙ LOW AREA HAS BEEN FILLED IN