

Project: Wattenberg Field
Site: LC (Sec.12-T09N-R59W) Weld County, CO
Well: Tombstone Federal LC23-760
Wellbore: Original Drilling
Design: APD - Rev 1

Northern Region Drilling - Working

Geodetic System: US State Plane 1983
Datum: North American Datum 1983
Ellipsoid: GRS 1980
Zone: Colorado Northern Zone
System Datum: Mean Sea Level

SECTION DETAILS

Sec	MD	Inc	Azi	TVD	+N/-S	+E/-W	Dleg	TFace	VSect	Target
1	0.0	0.00	0.00	0.0	0.0	0.0	0.00	0.00	0.0	
2	2200.0	0.00	0.00	2200.0	0.0	0.0	0.00	0.00	0.0	
3	2641.8	8.84	96.50	2640.1	-3.8	33.8	2.00	96.50	6.2	
4	4787.1	8.84	96.50	4759.9	-41.2	361.2	0.00	0.00	65.9	
5	5229.0	0.00	0.00	5200.0	-45.0	395.0	2.00	180.00	72.1	
6	5481.7	0.00	0.00	5452.8	-45.0	395.0	0.00	0.00	72.1	
7	6426.2	85.00	178.28	6086.9	-625.9	412.5	9.00	178.28	652.8	
8	6501.2	85.00	178.28	6093.5	-700.6	414.7	0.00	0.00	727.4	
9	6560.0	90.30	178.28	6095.9	-759.3	416.5	9.00	0.00	786.2	
10	15937.4	90.30	178.28	6046.8	-10132.4	698.4	0.00	0.00	10156.4	Tombstone Federal LC23-760 BHL 810'FSL, 2090'FWL

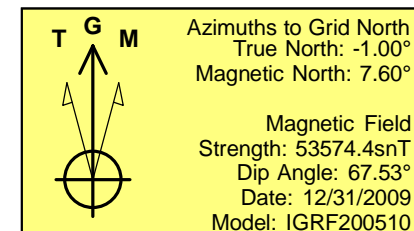
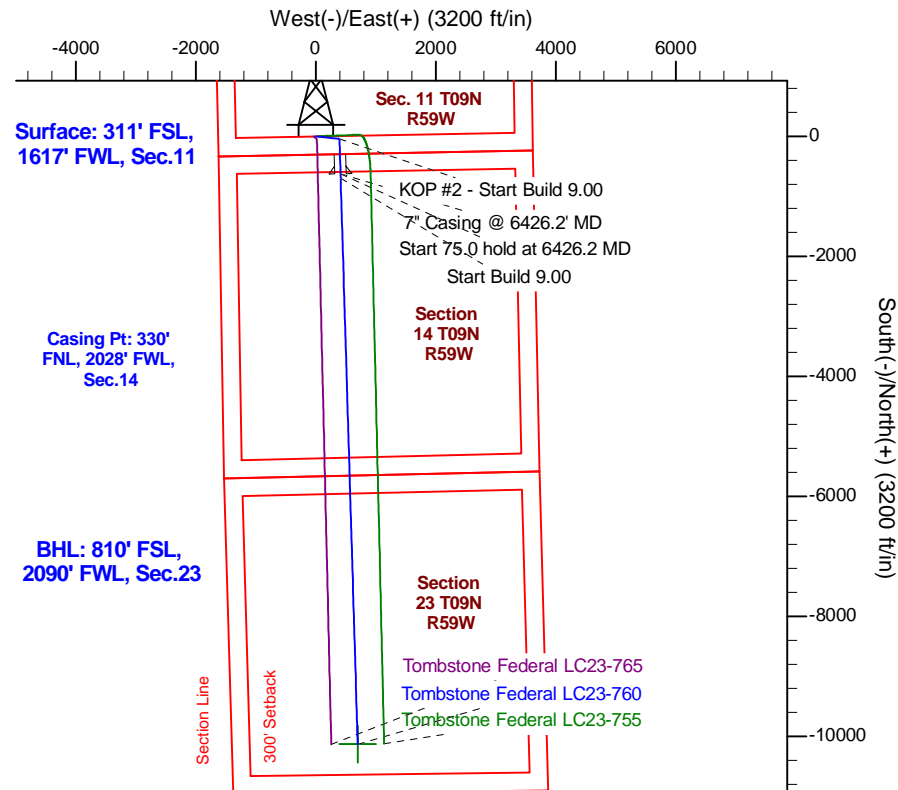
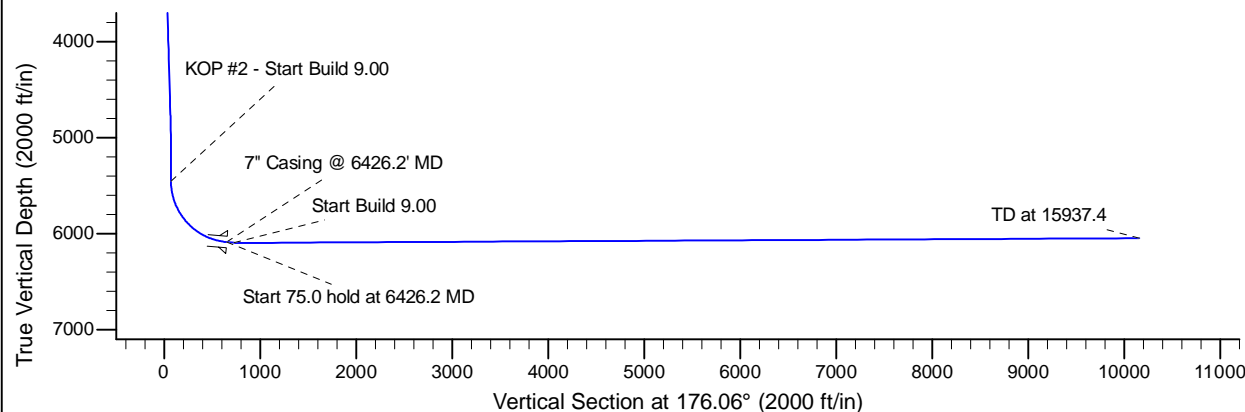
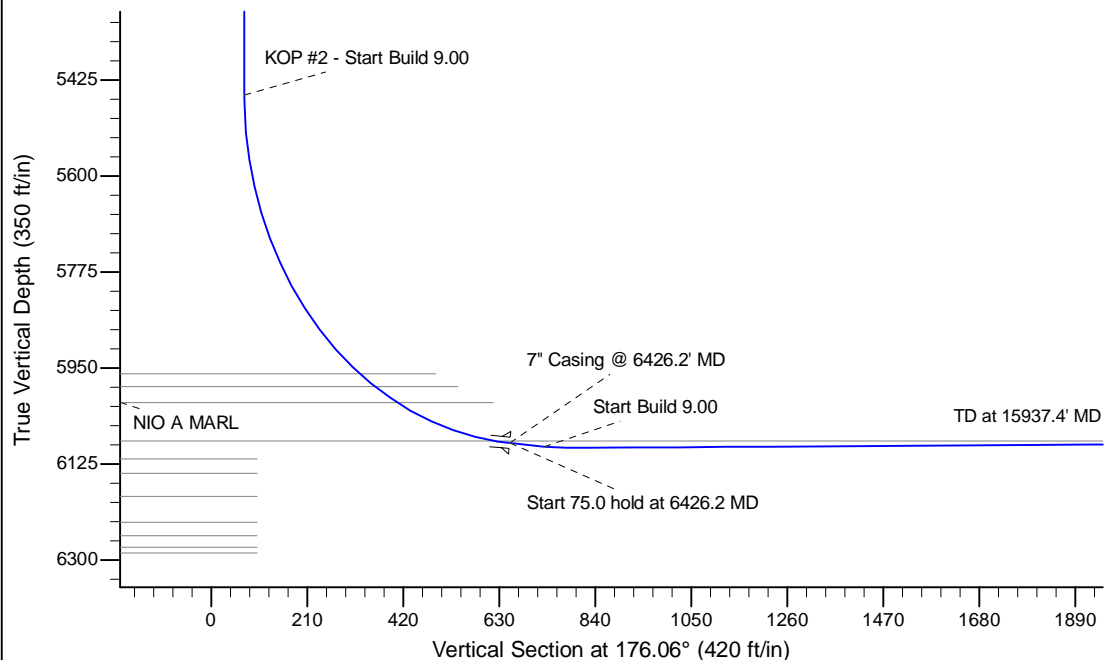

WELL DETAILS: Tombstone Federal LC23-760					
Ground Level: 4960.0					
0.0	0.0	1523136.01	3429673.39	40.759080	-103.948950
Plan: APD - Rev 1 (Tombstone Federal LC23-760/Original Drilling)					
Created By: Shailey Jewell			Date: 9:26, October 26 2015		
Checked: _____			Date: _____		
Reviewed: _____			Date: _____		
Approved: _____			Date: _____		