

HYDROLOGY MAP: NGL C-2C & C-2D

SECTION 28, TOWNSHIP 1 NORTH, RANGE 67 WEST, 6TH P.M. WELD COUNTY, COLORADO

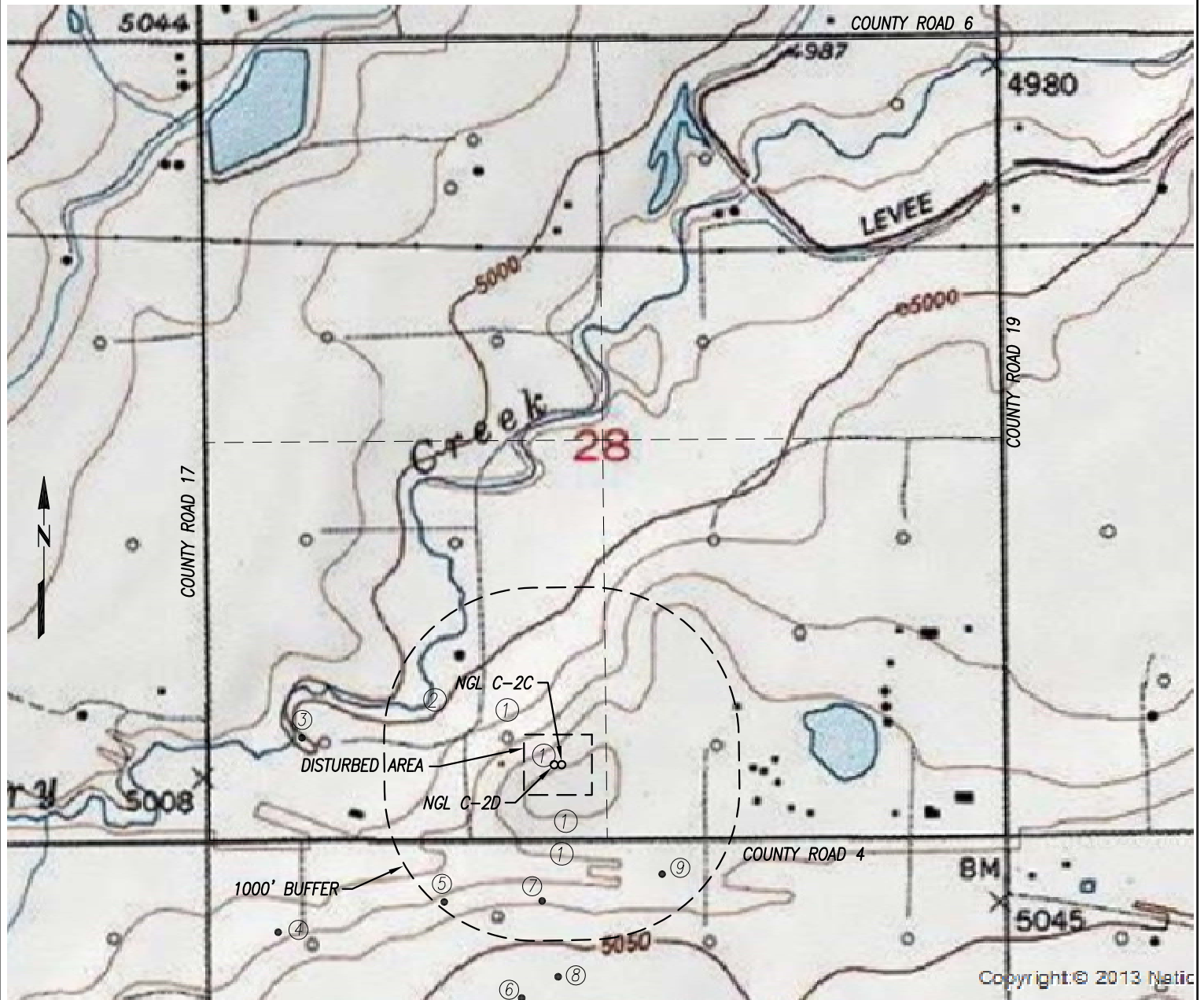

NGL C-2C WELL

WATER:

- ① DITCH: 88' NW, 485' S, 530' S, 520' NW
- ② BIG DRY CREEK: 883' NW
- ③ WELL PERMIT 793-WCB: 1730' NW
- ④ WELL PERMIT 68794-F: 2181' SW
- ⑤ WELL PERMIT 57405-F: 1196' SW
- ⑥ WELL PERMIT 295084: 1568' SW
- ⑦ WELL PERMIT 242005: 911' SW
- ⑧ WELL PERMIT 282184: 1405' S
- ⑨ WELL PERMIT 219803: 983' SE

NGL C-2D WELL

WATER:

- ① DITCH: 50' NW, 485' S, 530' S, 479' NW
- ② BIG DRY CREEK: 839' NW
- ③ WELL PERMIT 793-WCB: 1680' NW
- ④ WELL PERMIT 68794-F: 2138' SW
- ⑤ WELL PERMIT 57405-F: 1165' SW
- ⑥ WELL PERMIT 295084: 1566' SW
- ⑦ WELL PERMIT 242005: 906' SW
- ⑧ WELL PERMIT 282184: 1405' S
- ⑨ WELL PERMIT 219803: 1018' SE

PREPARED FOR:

**NGL WATER
SOLUTIONS DJ, LLC**

0' 1000'

Acklam, Inc.

HYDROLOGY MAP - NGL C-2C & C-2D

DATE SURVEYED: 10/16/2015

DATE DRAFTED: 10/17/2015

DRAFTED BY: JAM

CHECKED BY: SMF

JOB No. 155081

REVISED:

NGL C-2C

490' FSL & 2337' FWL

NGL C-2D

491' FSL & 2287' FWL

NOTICE: According to Colorado law you must commence any legal action based upon any defect in this survey within three years after you first discover such defect. In no event may any action based upon any defect in this survey be commenced more than ten years from the date of the certification shown hereon.