

ROAD ACCESS MAP: NGL C-2C & C-2D

SECTION 28, TOWNSHIP 1 NORTH, RANGE 67 WEST, 6TH P.M. WELD COUNTY, COLORADO

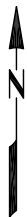
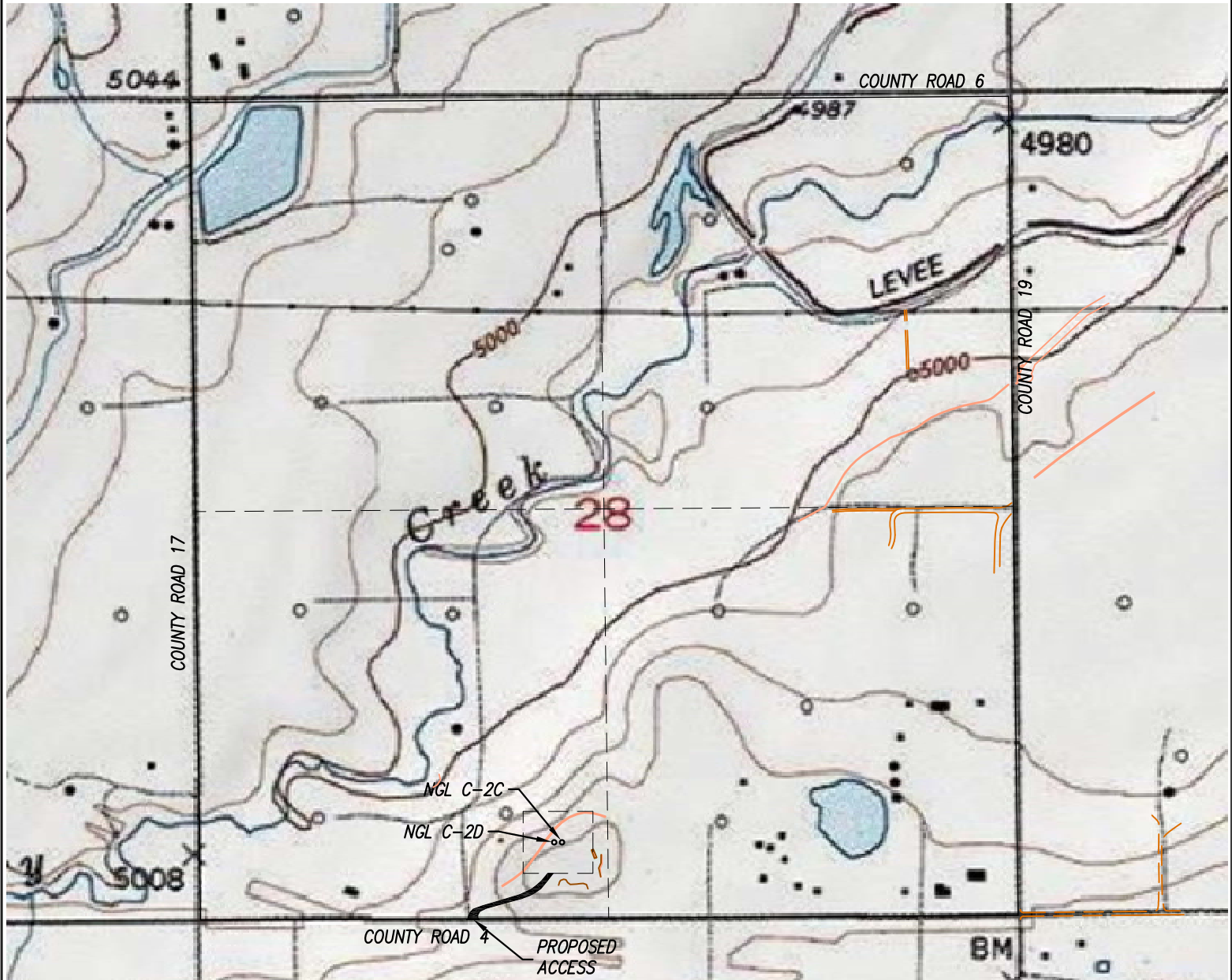

PREPARED FOR:	
NGL WATER SOLUTIONS DJ, LLC	
Acklam, Inc.	
DATE SURVEYED: 10/16/2015	
DATE DRAFTED: 10/19/2015	
DRAFTED BY: JAM	CHECKED BY: SMF
JOB No. 155081	REVISED:

ROAD ACCESS MAP - NGL C-2C & C-2D	
NGL C-2C 490' FSL & 2337' FWL	
NGL C-2D 491' FSL & 2287' FWL	

NOTICE: According to Colorado law you must commence any legal action based upon any defect in this survey within three years after you first discover such defect. In no event may any action based upon any defect in this survey be commenced more than ten years from the date of the certification shown hereon.