

# MULTI WELL PLAN: NGL C-2C & C-2D

SECTIONS 28, 29, & 32 TOWNSHIP 1 NORTH, RANGE 67 WEST, 6TH P.M. WELD COUNTY, COLORADO

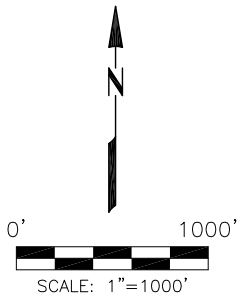
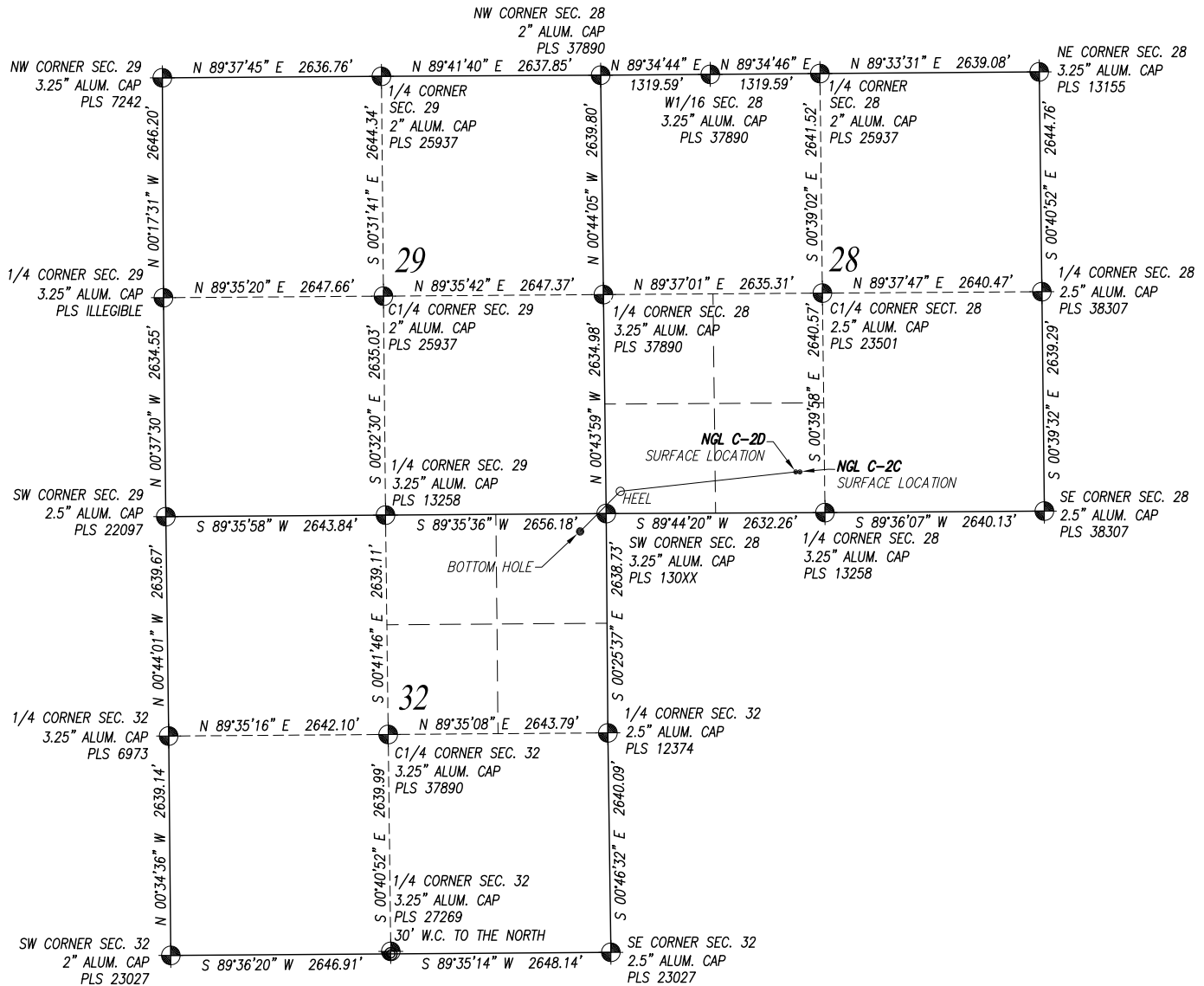

## LEGEND

- = FOUND SECTION CORNER
- ⊙ = CALCULATED SECTION CORNER
- ⦿ = PROPOSED WELL
- = BOTTOM HOLE
- = HEEL LOCATION

NGL C-2C  
SURFACE: 490' FSL, 2337' FWL, SEC. 28  
NGL C-2D  
SURFACE: 491' FSL, 2287' FEL, SEC. 28  
BOTTOM HOLE: 213' FNL, 316' FEL, SEC. 32

PREPARED FOR:

NGL WATER  
SOLUTIONS DJ, LLC

Acklam, Inc.

MULTI WELL PLAN - NGL C-2C & C-2D

DATE SURVEYED: 10/16/2015

DATE DRAFTED: 10/20/2015

DRAFTED BY: SMF CHK BY: JAM

JOB No. 155081 REVISED:

SURFACE LOCATION  
SE1/4 SW1/4 SECTION 28, T1N, R67W, 6TH P.M.  
WELD COUNTY, COLORADO

NOTICE: According to Colorado law you must commence any legal action based upon any defect in this survey within three years after you first discover such defect. In no event may any action based upon any defect in this survey be commenced more than ten years from the date of the certification shown hereon.