



December 15, 2015

Mr. Paul Schwarz  
Anadarko Petroleum Corporation  
1099 18th Street, Suite 1800  
Denver, Colorado 80202

**RE: Form 4 (Interim Reclamation Completion Notice)  
Berger 4-2 (Location: 318915)  
Kerr McGee Oil & Gas Onshore LP (Operator: 47120)**

Dear Mr. Schwarz:

Apex Companies, LLC (Apex) is pleased to present this letter to Anadarko Petroleum Corporation (Anadarko) and Kerr McGee Oil & Gas Onshore LP documenting the results of a vegetation assessment that demonstrates successful completion of interim reclamation efforts on the Berger 4-2 (318915) located in Weld County, Colorado.

Based on communications with Anadarko personnel and subsequent site visits, Apex inspectors confirmed that the unused portions of the reduced production footprint have been stabilized and seeded with Anadarko Dryland Pasture Mix. This seed mixture consists of Tetraploid Perennial Ryegrass (19.68%), Smooth Brome, Lincoln (18.66%), Intermediate Wheatgrass, Oahe (14.76%), Dahurian Wildrye (14.44%), Orchardgrass, Paiute (14.29%), and Pubescent Wheatgrass Luna (13.35%).

On July 13, 2015 modified step-point vegetation surveys were conducted on the reclaimed portion of the well pad, and on adjacent undisturbed reference areas. Foliar and basal cover, along with non-vegetated, and noxious weed occurrences were documented; 100 survey points were recorded within the reclaimed disturbance and 100 survey points were recorded within the undisturbed reference area. All noxious weeds as defined by the Colorado Department of Agriculture were excluded from the vegetative coverage calculation.

Survey results indicate the reclaimed area has a foliar vegetative cover that is 100.40% of the undisturbed reference area. Vegetation survey results are provided in the attached vegetation survey summary tables and data sheets. Based on the results of the survey, interim reclamation as defined by COGCC rule 1003.e (2) has been achieved. Photographs required by Rule 1003.e (3) are also attached.

Apex appreciates the opportunity to provide environmental consulting services to Anadarko with this project. Should you have any questions or require additional information, please don't hesitate to contact me.

Sincerely,  
**Apex Companies, LLC**

A handwritten signature in black ink, appearing to read 'Chris Hines', written over a horizontal line.

Chris Hines  
Project Manager  
970-261-1127  
[chris.hines@apexcos.com](mailto:chris.hines@apexcos.com)

**Attachments:**

1. Vegetation Survey (Summary of Findings)
2. Site Diagram
3. Topographic Location Map
4. Vegetation Survey (Photos)
5. Vegetation Survey (Field Data Tables)



## Vegetation Survey (Summary of Field Data)

<b>Client</b>	Kerr McGee Oil & Gas Onshore LLC
<b>COGCC Location Name (ID)</b>	Berger 4-2 (318915)
<b>Assessment Date</b>	7/13/2015
<b>Inspector Name - Title</b>	Tyler Dooley- Environmental Specialist
<b>Data Processor Name - Title</b>	Tyler Dooley- Environmental Specialist

Based on the survey methodology, the Foliar Cover % in each survey area is calculated by summing the total number of foliar occurrences, minus noxious weeds, and dividing by the total occurrences in the transect. For this location:

<b>Reclaim Area (Foliar Cover)</b>	<b>Reference Area (Foliar Cover)</b>
$(34 + 23 + 0) / 160 =$ <b>35.63%</b>	$(56 + 10 + 0) / 186 =$ <b>35.48%</b>

The Percent of Reference (%) used to evaluate each reclaim area for compliance with COGCC Rule 1003.e(2) for determining interim reclamation success, is calculated by dividing the Foliar Cover % in the Reclaim Area by the Foliar Cover % in the Reference Area. For this location:

<b>Percent of Reference (Reclaim % / Reference %)</b>
$35.63\% / 35.48\% =$ <b>100.40%</b>

### Reclaim Area Vegetation

Foliar Cover	35.63%
Basal Cover	11.25%
Non Vegetated	50.63%
Noxious Weeds	2.50%
<b>QA Total</b> <i>(must equal 100)</i>	<b>100.00%</b>
Grass (Foliar)	34
Forb (Foliar)	23
Shrubs (Foliar)	0
Noxious Weed (Foliar)	2
Grass (Basal)	13
Forb (Basal)	5
Shrubs (Basal)	0
Noxious Weed (Basal)	2
Bare Ground	8
Litter	73
Rock	0
<b>Total Occurrences</b>	<b>160</b>

### Reference Area Vegetation

Foliar Cover	35.48%
Basal Cover	18.28%
Non Vegetated	26.88%
Noxious Weeds	19.35%
<b>QA Total</b> <i>(must equal 100)</i>	<b>100.00%</b>
Grass (Foliar)	56
Forb (Foliar)	10
Shrubs (Foliar)	0
Noxious Weed (Foliar)	20
Grass (Basal)	28
Forb (Basal)	6
Shrubs (Basal)	0
Noxious Weed (Basal)	16
Bare Ground	14
Litter	36
Rock	0
<b>Total Occurrences</b>	<b>186</b>



## Vegetation Survey Site Map

Berger 4-2  
(318915)

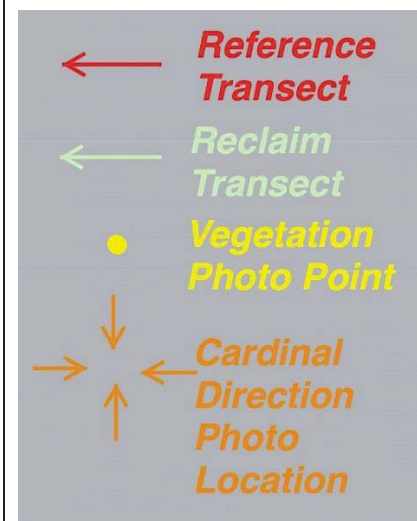

Legal Description: NWNW, Sec 2,  
T1N-R67W  
County: Weld

Land Use: Rangeland  
Reference Area Cover: 35.48%  
Reclamation Cover: 35.63%  
Cover Ratio  
(Reclaim/Reference): 100.40%

Inspector: Tyler Dooley  
Assessment Date: July 13, 2015

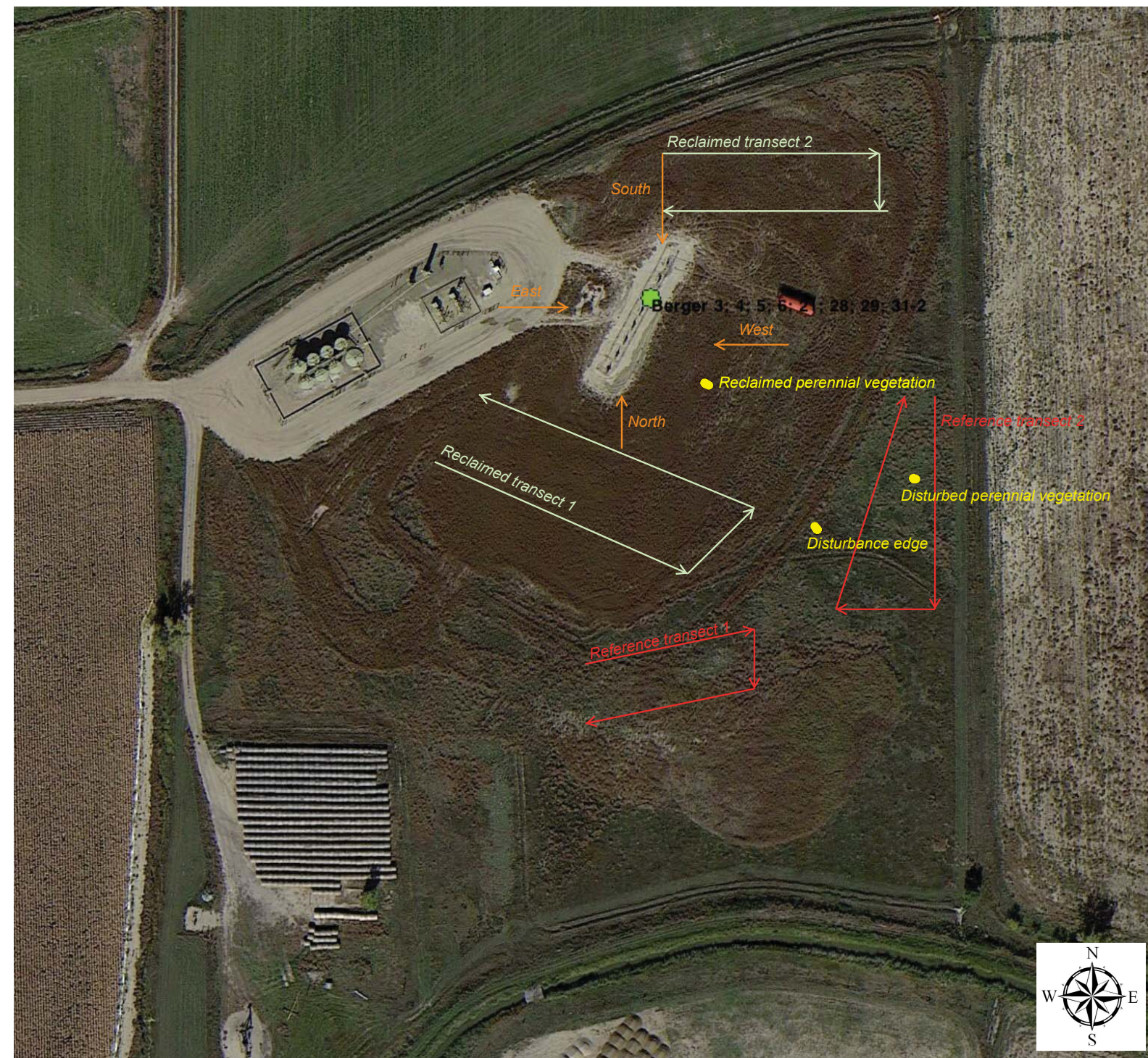



# Berger 4-2 (318915) Topographic Location Map

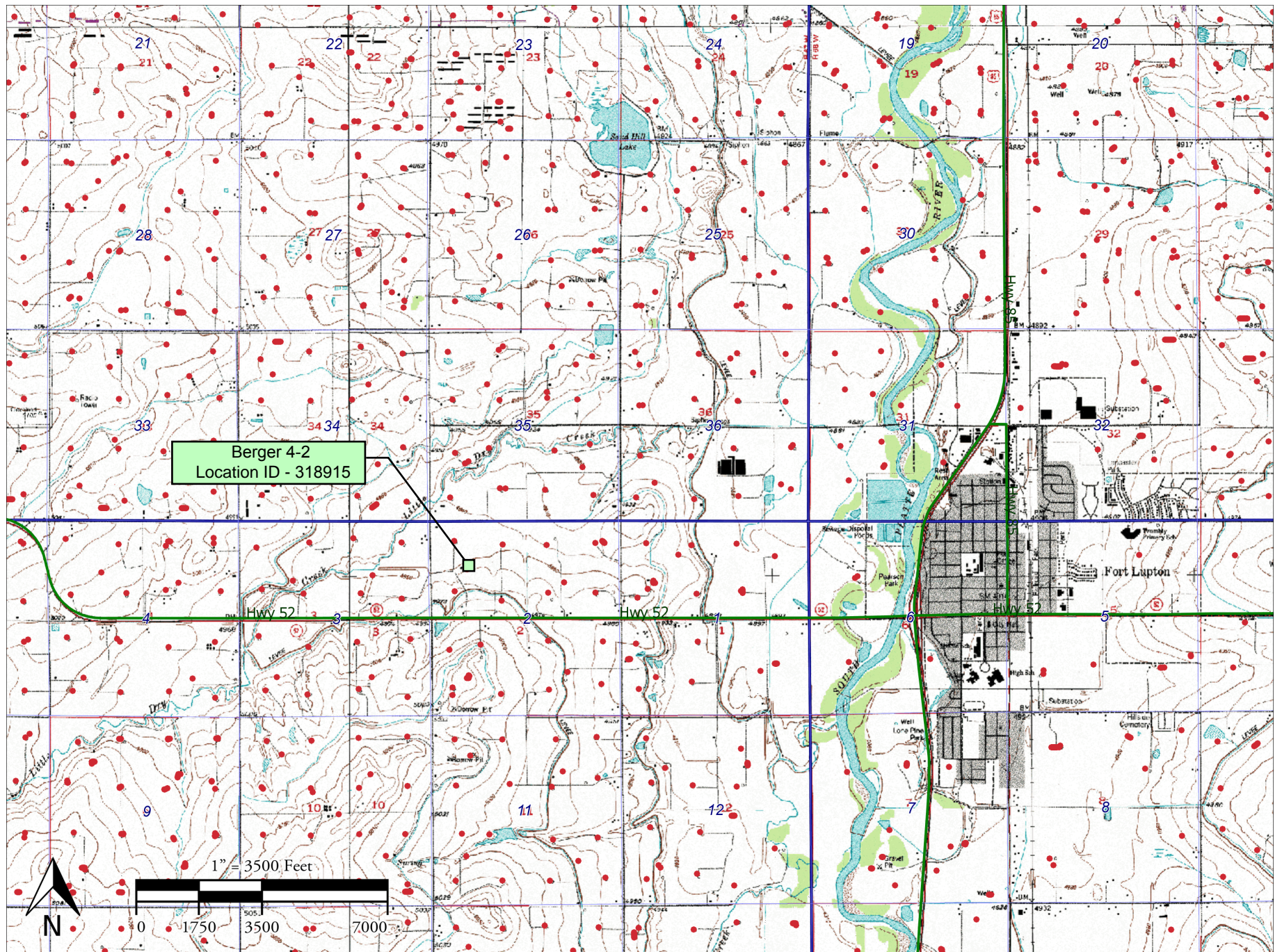



Edge of Disturbance on Southeast Side  
of Pad Looking East  
40.083252°/-104.863219°





**Kerr McGee Oil & Gas Onshore LP  
Form 4 (Interim Reclamation Completion Notice)  
Berger 4-2 (318915)**

Vegetation Assessment  
Completed - July 13, 2015





Reclaim Area Vegetation  
40.083645°/-104.863496°









Reference Area Vegetation  
40.083589°/-104.862919°





Reference Transect 1  
Looking Northeast  
40.083008°/-104.863987°



Reference Transect 2  
Looking South  
40.083630°/-104.862845°





**VEGETATION MONITORING FORM - Kerr McGee Oil & Gas Onshore LLC**

COGCC Location Name (ID): Berger 4-2 (318915)

CO # COP0007

Date of Assessment - 07/13/2015

Transect ID - Reclaim Transect 1

Length of Transect (ft.) - 500ft

Transect Type



Reclamation



Reference

Inspector(s) (Name and Title) - Tyler Dooley-Environmental Specialist

Weather at Time of Inspection - Cloudy, 85degrees F

Method - Step Point

Point	Foliar		Basal		Non-Vegetative
	Type	Species	Type	Species	
1	Forb	Other spp. 1	-		Litter
2	Forb	Other spp. 1	-		Litter
3	Forb	Other spp. 1	-		Litter
4	Forb	Other spp. 1	-		Litter
5	Forb	Other spp. 1	-		Litter
6	Forb	Other spp. 1	-		Litter
7	Forb	Other spp. 1	-		Litter
8	Forb	Other spp. 1	-		Litter
9	Forb	Other spp. 1	-		Litter
10	Forb	Other spp. 1	-		Litter
11	Forb	Other spp. 1	-		Litter
12	Forb	Other spp. 1	-		Litter
13	-		-		Litter
14	Forb	Other spp. 1	-		Litter
15	Forb	Other spp. 1	B-Forb	Lactuca serriola	-
16	Forb	Other spp. 1	-		Litter
17	Forb	Lactuca serriola	-		Litter
18	-		-		Litter
19	Grass	Pascopyrum smithii (Agropyron)	-		Litter
20	-		-		Litter
21	-		-		Litter
22	Grass	Bromus biebrsteinii	-		Litter
23	-		-		Bare Ground
24	Grass	Dactylis glomerata	-		Litter
25	Forb	Other spp. 1	-		Bare Ground
26	Grass	Bromus biebrsteinii	B-Grass	Bromus biebrsteinii	-
27	Forb	Other spp. 1	-		Litter
28	-		-		Litter
29	Forb	Other spp. 1	B-Forb	Other spp. 1	-



Point	Foliar		Basal		Non-Vegetative
	Type	Species	Type	Species	
30	Grass	Other spp. 1	B-Grass	Other spp. 1	-
31	-		-		Bare Ground
32	-		-		Litter
33	-		-		Litter
34	-		-		Litter
35	Grass	Elymus lanceolatus	-		Litter
36	-		-		Litter
37	Grass	Elymus lanceolatus	B-Noxious Weed	Bromus tectorum	-
38	Noxious Weed	Bromus tectorum	-		Litter
39	Grass	Elymus lanceolatus	B-Grass	Elymus lanceolatus	-
40	Grass	Elymus lanceolatus	B-Grass	Elymus lanceolatus	-
41	Grass	Bromus biebrsteinii	B-Grass	Bromus biebrsteinii	-
42	Grass	Elymus lanceolatus	-		Litter
43	-		-		Litter
44	Grass	Elymus trachycaulus	B-Grass	Elymus trachycaulus	Litter
45	-		-		Bare Ground
46	-		-		Litter
47	Grass	Bromus biebrsteinii	-		Litter
48	-		-		Litter
49	Grass	Elymus lanceolatus	-		Litter
50	Grass	Dactylis glomerata	-		Litter

#### Photo Requirements

Representative photo looking down the length of each transect; including reference area	<input checked="" type="checkbox"/>	YES	<input type="checkbox"/> NO
Photo facing each cardinal direction (N, E, S, W) from the center looking past well heads.	<input checked="" type="checkbox"/>	YES	<input type="checkbox"/> NO
Representative photo down edge of disturbance	<input checked="" type="checkbox"/>	YES	<input type="checkbox"/> NO
Photo that documents the total cover of live perennial vegetation of the undisturbed area	<input checked="" type="checkbox"/>	YES	<input type="checkbox"/> NO
Photo that documents the total cover of live perennial vegetation of the disturbed area	<input checked="" type="checkbox"/>	YES	<input type="checkbox"/> NO

General Notes: Other Species 1 Forb is L. serriola

#### INSPECTION CERTIFICATION

I certify that this document and all attachments were prepared by me or under my direction or supervision in accordance with a system designed to assure that qualified personnel properly gather and evaluate the information submitted. The information submitted is, to the best of my knowledge and belief, true, accurate, and complete. I am aware that there are significant penalties for submitting false information, including the possibility of termination.

Inspector (Name)

- Tyler Dooley-Environmental Specialist



Date: 07/13/2015



**VEGETATION MONITORING FORM - Kerr McGee Oil & Gas Onshore LLC**

COGCC Location Name (ID): Berger 4-2 (318915)

CO # COP0007

Date of Assessment - 07/13/2015

Transect ID - Reclaim Transect 2

Length of Transect (ft.) - 500 ft

Transect Type



Reclamation



Reference

Inspector(s) (Name and Title) - Tyler Dooley-Environmental Specialist

Weather at Time of Inspection - Cloudy, 85 degrees F

Method - Step Point

Point	Foliar		Basal		Non-Vegetative
	Type	Species	Type	Species	
1	Grass	Elymus lanceolatus	-		Litter
2	Grass	Elymus lanceolatus	-		Litter
3	Forb	Other spp. 1	B-Forb	Other spp. 1	-
4	Forb	Other spp. 1	-		Litter
5	Grass	Elymus trachycaulus	B-Grass	Elymus trachycaulus	-
6	Forb	Lactuca serriola	-		Litter
7	-		-		Litter
8	Grass	Bromus biebersteinii	-		Litter
9	Grass	Pascopyrum smithii (Agropyron)	-		Litter
10	-		-		Litter
11	-		-		Litter
12	Grass	Dactylis glomerata	-		Litter
13	-		-		Litter
14	-		-		Litter
15	-		-		Litter
16	Grass	Elymus lanceolatus	B-Forb	Lactuca serriola	-
17	-		-		Litter
18	-		-		Litter
19	Noxious Weed	Bromus tectorum	B-Noxious Weed	Bromus tectorum	-
20	-		-		Litter
21	Grass	Dactylis glomerata	B-Grass	Dactylis glomerata	-
22	Grass	Dactylis glomerata	B-Grass	Dactylis glomerata	-
23	Grass	Dactylis glomerata	B-Grass	Dactylis glomerata	-
24	-		-		Litter
25	Grass	Elymus lanceolatus	-		Litter
26	-		-		Litter
27	Grass	Bromus biebersteinii	-		Litter
28	-		-		Litter
29	Grass	Dactylis glomerata	B-Grass	Dactylis glomerata	-



Point	Foliar		Basal		Non-Vegetative
	Type	Species	Type	Species	
30	-		-		Litter
31	-		-		Litter
32	Grass	Thinopyrum intermedia	-		Litter
33	-		-		Litter
34	Forb	Other spp. 1	B-Forb	Other spp. 1	-
35	-		-		Litter
36	-		-		Bare Ground
37	Grass	Bromus biebrsteinii	-		Litter
38	Grass	Elymus lanceolatus	-		Litter
39	-		-		Litter
40	-		-		Litter
41	Grass	Elymus lanceolatus	B-Grass	Elymus lanceolatus	-
42	-		-		Bare Ground
43	-		-		Litter
44	-		-		Litter
45	Grass	Pascopyrum smithii (Agropyron)	-		Litter
46	-		-		Bare Ground
47	-		-		Litter
48	-		-		Bare Ground
49	Grass	Thinopyrum intermedia	B-Grass	Thinopyrum intermedia	-
50	-		-		Litter

#### Photo Requirements

Representative photo looking down the length of each transect; including reference area	<input checked="" type="checkbox"/>	YES	<input type="checkbox"/> NO
Photo facing each cardinal direction (N, E, S, W) from the center looking past well heads.	<input checked="" type="checkbox"/>	YES	<input type="checkbox"/> NO
Representative photo down edge of disturbance	<input checked="" type="checkbox"/>	YES	<input type="checkbox"/> NO
Photo that documents the total cover of live perennial vegetation of the undisturbed area	<input checked="" type="checkbox"/>	YES	<input type="checkbox"/> NO
Photo that documents the total cover of live perennial vegetation of the disturbed area	<input checked="" type="checkbox"/>	YES	<input type="checkbox"/> NO

#### General Notes:

#### INSPECTION CERTIFICATION

I certify that this document and all attachments were prepared by me or under my direction or supervision in accordance with a system designed to assure that qualified personnel properly gather and evaluate the information submitted. The information submitted is, to the best of my knowledge and belief, true, accurate, and complete. I am aware that there are significant penalties for submitting false information, including the possibility of termination.

Inspector (Name)

- Tyler Dooley-Environmental Specialist



Date: 07/13/2015



**VEGETATION MONITORING FORM - Kerr McGee Oil & Gas Onshore LLC**

COGCC Location Name (ID): Berger 4-2 (318915)

CO # COP0007

Date of Assessment - 07/13/2015

Transect ID - Reference Transect 1

Length of Transect (ft.) - 500ft

Transect Type

☐ Reclamation

☒ Reference

Inspector(s) (Name and Title) - Tyler Dooley-Environmental Specialist

Weather at Time of Inspection - Cloudy, 85 degrees F

Method - Step Point

Point	Foliar		Basal		Non-Vegetative
	Type	Species	Type	Species	
1	Noxious Weed	Bromus tectorum	B-Noxious Weed	Bromus tectorum	-
2	Grass	Bromus biebrsteinii	B-Grass	Bromus biebrsteinii	-
3	Noxious Weed	Bromus tectorum	-		Litter
4	Grass	Bromus biebrsteinii	B-Grass	Bromus biebrsteinii	-
5	Grass	Bromus biebrsteinii	-		Litter
6	Grass	Bromus biebrsteinii	B-Grass	Bromus biebrsteinii	-
7	Noxious Weed	Bromus tectorum	B-Noxious Weed	Bromus tectorum	-
8	Noxious Weed	Bromus tectorum	B-Noxious Weed	Bromus tectorum	-
9	Noxious Weed	Other spp. 1	B-Noxious Weed	Bromus tectorum	-
10	Noxious Weed	Bromus tectorum	B-Noxious Weed	Bromus tectorum	-
11	Grass	Bromus biebrsteinii	-		Litter
12	Grass	Bromus biebrsteinii	B-Noxious Weed	Bromus tectorum	-
13	Grass	Bromus biebrsteinii	B-Noxious Weed	Bromus tectorum	-
14	Forb	Tragopogon porrifolius	B-Forb	Tragopogon porrifolius	-
15	Noxious Weed	Other spp. 1	-		Litter
16	-		-		Litter
17	Noxious Weed	Bromus tectorum	B-Noxious Weed	Bromus tectorum	-
18	Noxious Weed	Bromus tectorum	B-Grass	Bromus tectorum	-
19	Grass	Bromus biebrsteinii	B-Grass	Bromus biebrsteinii	-
20	Grass	Bromus biebrsteinii	B-Grass	Bromus biebrsteinii	-
21	Grass	Bromus biebrsteinii	B-Grass	Bromus biebrsteinii	-
22	Noxious Weed	Other spp. 1	B-Grass	Other spp. 1	-
23	Grass	Bromus biebrsteinii	B-Grass	Bromus biebrsteinii	-
24	Grass	Bromus biebrsteinii	B-Grass	Bromus biebrsteinii	-
25	Forb	Other spp. 1	-		Litter
26	Grass	Bromus biebrsteinii	-		Litter
27	Grass	Bromus biebrsteinii	-		Litter
28	Grass	Bromus biebrsteinii	-		Litter
29	Grass	Elymus lanceolatus	-		Bare Ground



Point	Foliar		Basal		Non-Vegetative
	Type	Species	Type	Species	
30	Forb	Other spp. 1	-		Litter
31	-		-		Litter
32	Forb	Other spp. 1	-		Litter
33	Grass	Elymus lanceolatus	B-Forb	Other spp. 1	-
34	-		-		Litter
35	Grass	Bromus tectorum	-		Bare Ground
36	Forb	Other spp. 1	B-Forb	Other spp. 1	-
37	Grass	Elymus lanceolatus	-		Bare Ground
38	Grass	Dactylis glomerata	-		Litter
39	-		-		Litter
40	Grass	Elymus lanceolatus	B-Grass	Elymus lanceolatus	-
41	Grass	Dactylis glomerata	B-Grass	Dactylis glomerata	-
42	Grass	Dactylis glomerata	-		Bare Ground
43	Grass	Bromus biebrsteinii	-		Litter
44	Grass	Bromus biebrsteinii	-		Bare Ground
45	Grass	Dactylis glomerata	B-Grass	Dactylis glomerata	-
46	-		-		Litter
47	-		-		Bare Ground
48	-		-		Bare Ground
49	Grass	Elymus lanceolatus	B-Grass	Elymus lanceolatus	-
50	Grass	Bromus biebrsteinii	-		Litter

#### Photo Requirements

Representative photo looking down the length of each transect; including reference area	<input checked="" type="checkbox"/>	YES	<input type="checkbox"/> NO
Photo facing each cardinal direction (N, E, S, W) from the center looking past well heads.	<input checked="" type="checkbox"/>	YES	<input type="checkbox"/> NO
Representative photo down edge of disturbance	<input checked="" type="checkbox"/>	YES	<input type="checkbox"/> NO
Photo that documents the total cover of live perennial vegetation of the undisturbed area	<input checked="" type="checkbox"/>	YES	<input type="checkbox"/> NO
Photo that documents the total cover of live perennial vegetation of the disturbed area	<input checked="" type="checkbox"/>	YES	<input type="checkbox"/> NO

#### General Notes:

#### INSPECTION CERTIFICATION

I certify that this document and all attachments were prepared by me or under my direction or supervision in accordance with a system designed to assure that qualified personnel properly gather and evaluate the information submitted. The information submitted is, to the best of my knowledge and belief, true, accurate, and complete. I am aware that there are significant penalties for submitting false information, including the possibility of termination.

Inspector (Name)

Tyler Dooley-Environmental Specialist



Date: 07/13/2015



**VEGETATION MONITORING FORM - Kerr McGee Oil & Gas Onshore LLC**

COGCC Location Name (ID): Berger 4-2 (318915)

CO # COP0007

Date of Assessment - 07/13/2015

Transect ID - Reference Transect 2

Length of Transect (ft.) - 500ft

Transect Type

☐ Reclamation

☒ Reference

Inspector(s) (Name and Title) - Tyler Dooley-Environmental Specialist

Weather at Time of Inspection - Cloudy, 85 degrees F

Method - Step Point

Point	Foliar		Basal		Non-Vegetative
	Type	Species	Type	Species	
1	Noxious Weed	Bromus tectorum	B-Noxious Weed	Bromus tectorum	-
2	Grass	Bromus biebrsteinii	B-Grass	Bromus biebrsteinii	-
3	Noxious Weed	Bromus tectorum	-		Litter
4	Grass	Bromus biebrsteinii	B-Grass	Bromus biebrsteinii	-
5	Grass	Bromus biebrsteinii	-		Litter
6	Grass	Bromus biebrsteinii	B-Grass	Bromus biebrsteinii	-
7	Noxious Weed	Bromus tectorum	B-Noxious Weed	Bromus tectorum	-
8	Noxious Weed	Bromus tectorum	B-Noxious Weed	Bromus tectorum	-
9	Noxious Weed	Other spp. 1	B-Noxious Weed	Bromus tectorum	-
10	Noxious Weed	Bromus tectorum	B-Noxious Weed	Bromus tectorum	-
11	Grass	Bromus biebrsteinii	-		Litter
12	Grass	Bromus biebrsteinii	B-Noxious Weed	Bromus tectorum	-
13	Grass	Bromus biebrsteinii	B-Noxious Weed	Bromus tectorum	-
14	Forb	Tragopogon porrifolius	B-Forb	Tragopogon porrifolius	-
15	Noxious Weed	Other spp. 1	-		Litter
16	-		-		Litter
17	Noxious Weed	Bromus tectorum	B-Noxious Weed	Bromus tectorum	-
18	Noxious Weed	Bromus tectorum	B-Grass	Bromus tectorum	-
19	Grass	Bromus biebrsteinii	B-Grass	Bromus biebrsteinii	-
20	Grass	Bromus biebrsteinii	B-Grass	Bromus biebrsteinii	-
21	Grass	Bromus biebrsteinii	B-Grass	Bromus biebrsteinii	-
22	Noxious Weed	Other spp. 1	B-Grass	Other spp. 1	-
23	Grass	Bromus biebrsteinii	B-Grass	Bromus biebrsteinii	-
24	Grass	Bromus biebrsteinii	B-Grass	Bromus biebrsteinii	-
25	Forb	Other spp. 1	-		Litter
26	Grass	Bromus biebrsteinii	-		Litter
27	Grass	Bromus biebrsteinii	-		Litter
28	Grass	Bromus biebrsteinii	-		Litter
29	Grass	Elymus lanceolatus	-		Bare Ground



Point	Foliar		Basal		Non-Vegetative
	Type	Species	Type	Species	
30	Forb	Other spp. 1	-		Litter
31	-		-		Litter
32	Forb	Other spp. 1	-		Litter
33	Grass	Elymus lanceolatus	B-Forb	Other spp. 1	-
34	-		-		Litter
35	Grass	Bromus tectorum	-		Bare Ground
36	Forb	Other spp. 1	B-Forb	Other spp. 1	-
37	Grass	Elymus lanceolatus	-		Bare Ground
38	Grass	Dactylis glomerata	-		Litter
39	-		-		Litter
40	Grass	Elymus lanceolatus	B-Grass	Elymus lanceolatus	-
41	Grass	Dactylis glomerata	B-Grass	Dactylis glomerata	-
42	Grass	Dactylis glomerata	-		Bare Ground
43	Grass	Bromus biebrsteinii	-		Litter
44	Grass	Bromus biebrsteinii	-		Bare Ground
45	Grass	Dactylis glomerata	B-Grass	Dactylis glomerata	-
46	-		-		Litter
47	-		-		Bare Ground
48	-		-		Bare Ground
49	Grass	Elymus lanceolatus	B-Grass	Elymus lanceolatus	-
50	Grass	Bromus biebrsteinii	-		Litter

#### Photo Requirements

Representative photo looking down the length of each transect; including reference area	<input checked="" type="checkbox"/>	YES	<input type="checkbox"/> NO
Photo facing each cardinal direction (N, E, S, W) from the center looking past well heads.	<input checked="" type="checkbox"/>	YES	<input type="checkbox"/> NO
Representative photo down edge of disturbance	<input checked="" type="checkbox"/>	YES	<input type="checkbox"/> NO
Photo that documents the total cover of live perennial vegetation of the undisturbed area	<input checked="" type="checkbox"/>	YES	<input type="checkbox"/> NO
Photo that documents the total cover of live perennial vegetation of the disturbed area	<input checked="" type="checkbox"/>	YES	<input type="checkbox"/> NO

#### General Notes:

#### INSPECTION CERTIFICATION

I certify that this document and all attachments were prepared by me or under my direction or supervision in accordance with a system designed to assure that qualified personnel properly gather and evaluate the information submitted. The information submitted is, to the best of my knowledge and belief, true, accurate, and complete. I am aware that there are significant penalties for submitting false information, including the possibility of termination.

Inspector (Name)

Tyler Dooley-Environmental Specialist



Date: 07/13/2015