

Project: Wattenberg Field
Site: LC (Sec.24-T09N-R59W) Weld County, CO
Well: Beretta Federal LC24-765
Wellbore: Original Drilling
Design: APD - Rev 0

Northern Region Drilling - Working

Geodetic System: US State Plane 1983
Datum: North American Datum 1983
Ellipsoid: GRS 1980
Zone: Colorado Northern Zone
System Datum: Mean Sea Level

SECTION DETAILS

Sec	MD	Inc	Azi	TVD	+N/-S	+E/-W	Dleg	TFace	VSect	Target
1	0.0	0.00	0.00	0.0	0.0	0.0	0.00	0.00	0.0	
2	1200.0	0.00	0.00	1200.0	0.0	0.0	0.00	0.00	0.0	
3	1609.8	8.20	335.22	1608.4	26.6	-12.3	2.00	335.22	-26.3	
4	4714.7	8.20	335.22	4681.6	428.4	-197.7	0.00	0.00	-424.3	
5	5124.5	0.00	0.00	5090.0	455.0	-210.0	2.00	180.00	-450.6	
6	5381.3	0.00	0.00	5346.8	455.0	-210.0	0.00	0.00	-450.6	
7	6325.8	85.00	178.44	5981.0	-125.9	-194.1	9.00	178.44	129.9	
8	6400.8	85.00	178.44	5987.6	-200.6	-192.1	0.00	0.00	204.5	
9	6456.3	90.00	178.44	5990.0	-256.1	-190.6	9.00	0.00	259.9	
10	10335.4	90.00	178.44	5990.0	-4133.7	-84.8	0.00	0.00	4134.6	Beretta Federal LC24-765 BHL 330'FSL, 1650'FWL

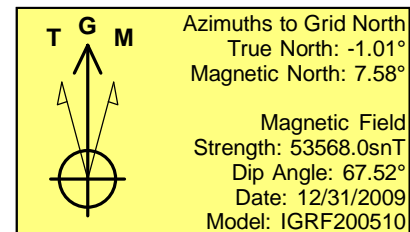
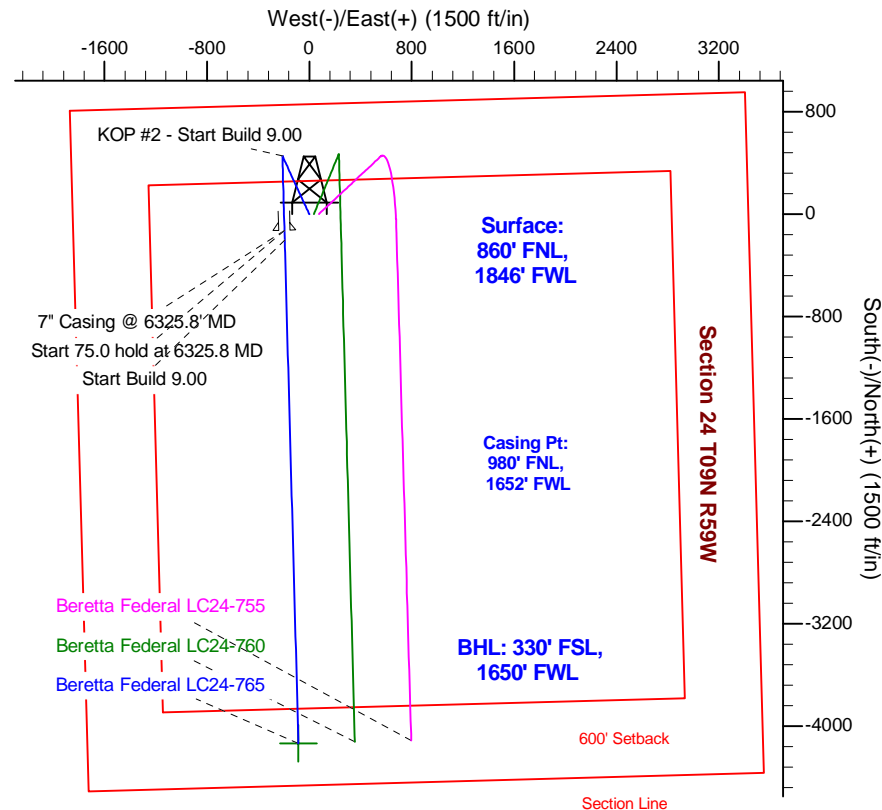
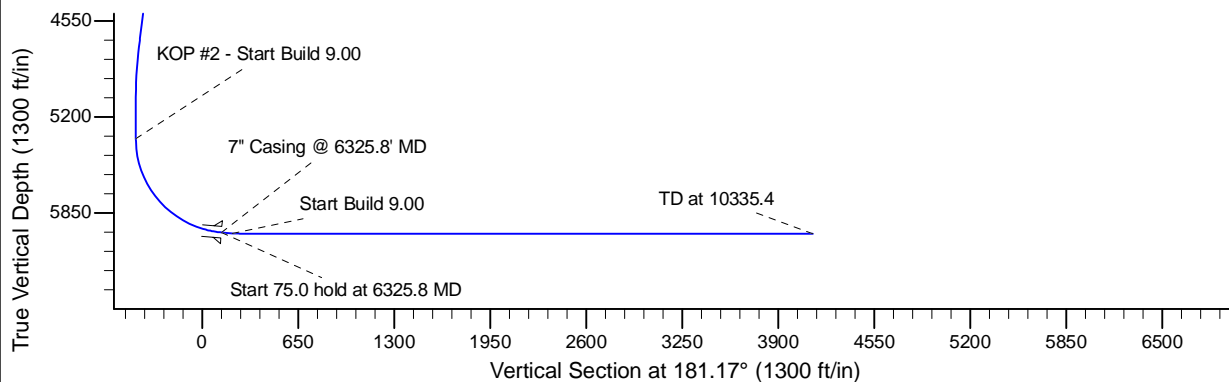
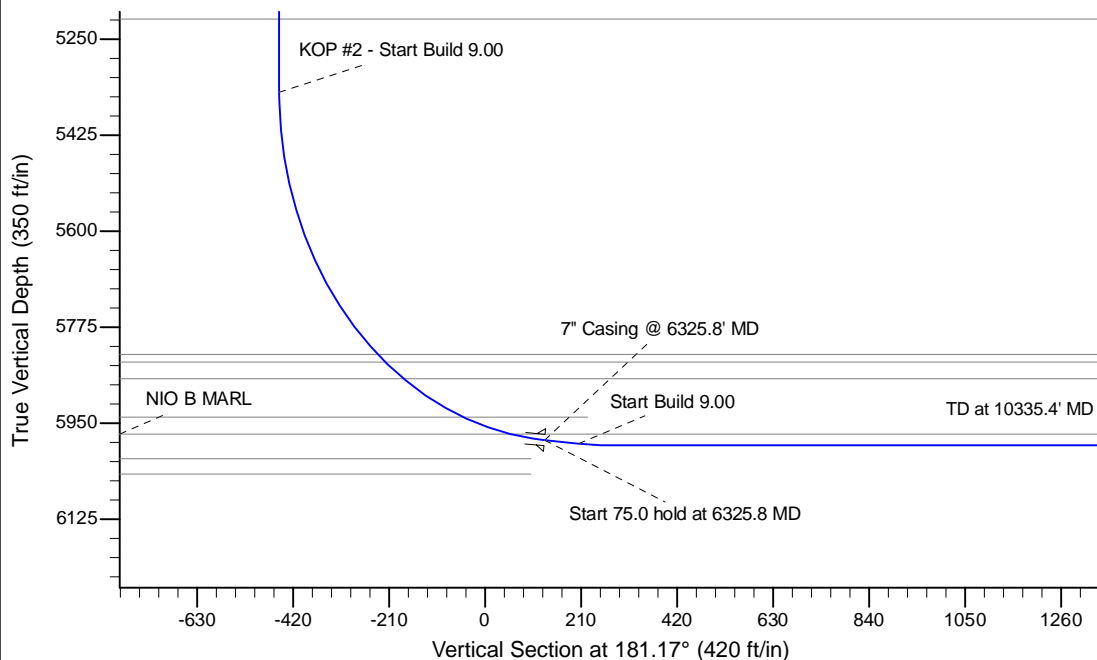

WELL DETAILS: Beretta Federal LC24-765

Ground Level: 4858.0			
0.0	0.0	Northings	Eastings
1516744.98	3435281.09	Latitude	Longitude
40.741270	-103.929120		

Plan: APD - Rev 0 (Beretta Federal LC24-765/Original Drilling)

Created By: Shailey Jewell	Date: 11:35, August 20 2015
Checked: _____	Date: _____
Reviewed: _____	Date: _____
Approved: _____	Date: _____