



Lat40°, Inc. 6250 W. 10th Street, Unit 2, Greeley, CO 970-515-5294

# LOCATION DRAWING

CHESNUT 5N64W21YTQ PAD

SECTION: 21  
TOWNSHIP: 5N  
RANGE: 64W  
6TH. P.M.  
WELD COUNTY, CO

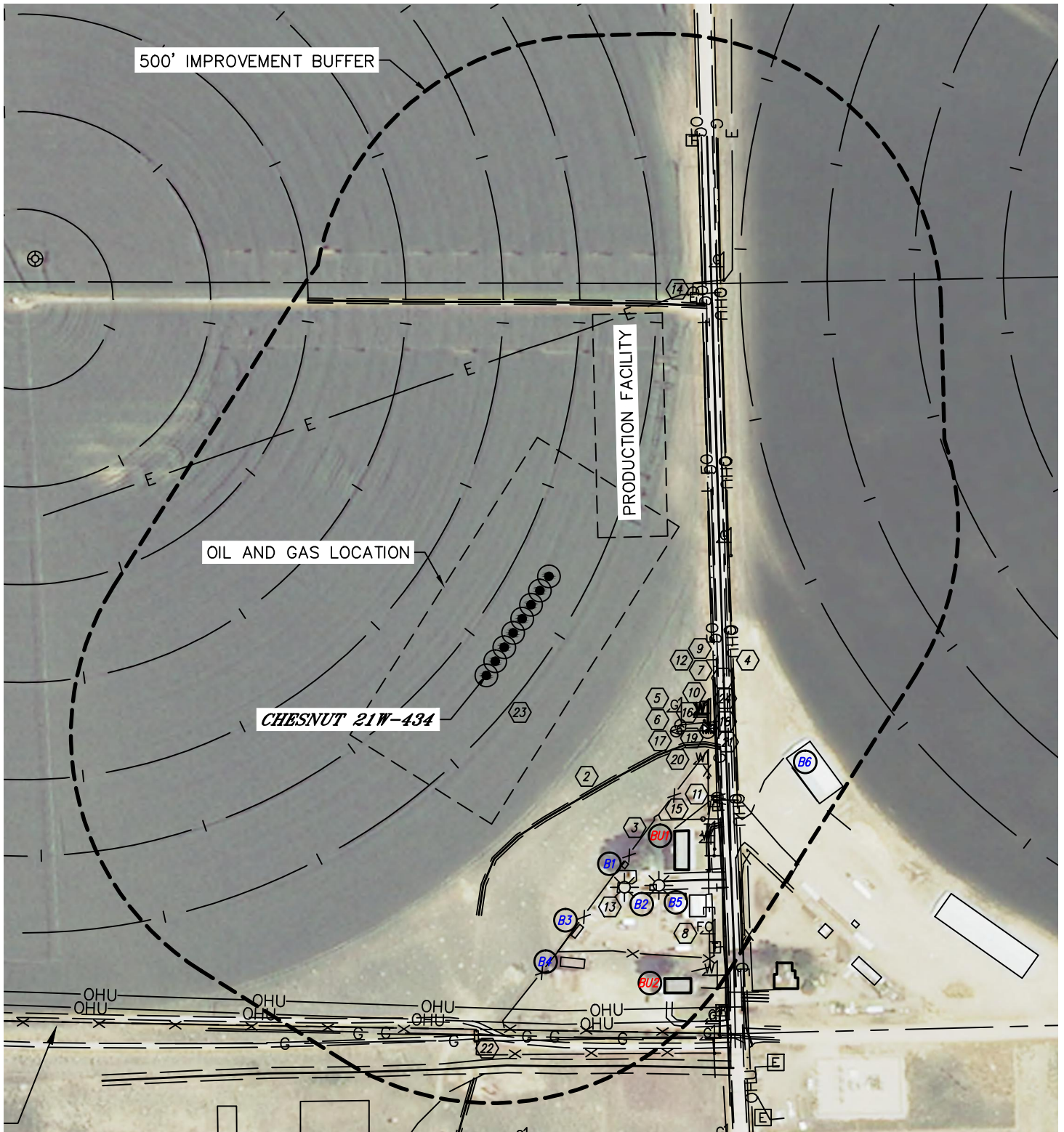



Lat40°, Inc. 6250 W. 10th Street, Unit 2, Greeley, CO 970-515-5294

# LOCATION DRAWING

## CHESNUT 5N64W21YTQ PAD

SECTION: 21  
TOWNSHIP: 5N  
RANGE: 64W  
6TH. P.M.  
WELD COUNTY, CO

### IMPROVEMENTS:

(MEASURED FROM THE PROPOSED CHESNUT 21W-434 WELL LOCATION)

- ① BUILDING UNIT BU1 437' SE, BU2 630' SE
- ② BUILDING B1 416' SE, B2 476' SE, B3 476' SE, B4 522' SE, B5 536' SE, B6 558' SE
- ③ COUNTY ROAD 55 415' E
- ④ ROAD 271', 447', 481', 509' & 668' SE, 616', 642', 687', 714' & 721' S, 655' N
- ⑤ FENCE 396', 421', 511', 561' & 634' SE
- ⑥ OVERHEAD UTILITY LINE 443' E, 460' SE, 596' & 620' S, 778' & 796' NE
- ⑦ GAS MARKER 361' SE, 488' & 824' NE
- ⑧ GAS SERVICE 359' SE
- ⑨ GAS LINE LOCATES ±413' E, ±359', ±525' & ±670' SE (ATMOS ENERGY), ±439' E, ±644', ±645' & ±654' S (AKA ENERGY)
- ⑩ FIBER OPTIC MARKER 636' SE
- ⑪ FIBER OPTIC LINE LOCATES ±406' E, ±637' SE, ±1027' NE (NO NAME)
- ⑫ TELEPHONE MARKER 412' & 514' SE
- ⑬ TELEPHONE PEDESTAL 466' & 636' SE, 1027' NE
- ⑭ TELEPHONE LINE LOCATES ±405' E (NO NAME)
- ⑮ LIGHT POLE 453' & 487' SE
- ⑯ ELECTRIC SERVICE 780' NE
- ⑰ ELECTRIC LINE LOCATES ±435', ±512' & ±573' SE, ±530' NW (NO NAME)
- ⑱ WATER MARKER (3) 407', 438', 520' & 697' SE
- ⑲ SPIGOT 354' SE
- ⑳ WATER VALVE 408' SE
- ㉑ WATER METER 409' SE
- ㉒ WATER LINE LOCATES ±355', ±423', ±508', ±679' SE (WELD COUNTY WATER DISTRICT)
- ㉓ WOOD POST 410' SE
- ㉔ CATTLE GUARD 636' S
- ㉕ IRRIGATION PIVOT TRACK 66' SE, 72', 209', 383' & 558' NW, 599', 755' & 911' NE
- ㉖ BARROW DITCH 409' & 441' E