

Project: Wattenberg Field  
Site: LC (Sec.24-T09N-R59W) Weld County, CO  
Well: Beretta Federal LC24-760  
Wellbore: Original Drilling  
Design: APD - Rev 0

# Northern Region Drilling - Working

Geodetic System: US State Plane 1983  
Datum: North American Datum 1983  
Ellipsoid: GRS 1980  
Zone: Colorado Northern Zone  
System Datum: Mean Sea Level

## SECTION DETAILS

Sec	MD	Inc	Azi	TVD	+N/-S	+E/-W	Dleg	TFace	Vsect	Target
1	0.0	0.00	0.00	0.0	0.0	0.0	0.00	0.00	0.0	
2	1500.0	0.00	0.00	1500.0	0.0	0.0	0.00	0.00	0.0	
3	1979.0	9.58	22.53	1976.8	36.9	15.3	2.00	22.53	-35.6	
4	4556.4	9.58	22.53	4518.2	433.1	179.7	0.00	0.00	-417.9	
5	5035.4	0.00	0.00	4995.0	470.0	195.0	2.00	180.00	-453.5	
6	5287.2	0.00	0.00	5246.8	470.0	195.0	0.00	0.00	-453.5	
7	6231.7	85.00	178.44	5881.0	-110.9	210.8	9.00	178.44	126.9	
8	6306.7	85.00	178.44	5887.6	-185.6	212.8	0.00	0.00	201.5	
9	6362.2	90.00	178.44	5890.0	-241.1	214.3	9.00	0.00	256.9	
10	10245.5	90.00	178.44	5890.0	-4122.9	319.8	0.00	0.00	4135.2	Beretta Federal LC24-760 BHL 330'FSL, 2090'FWL

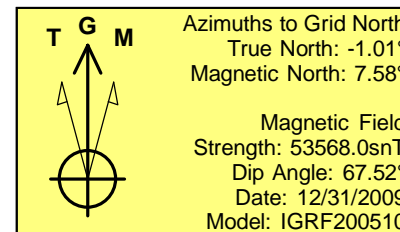
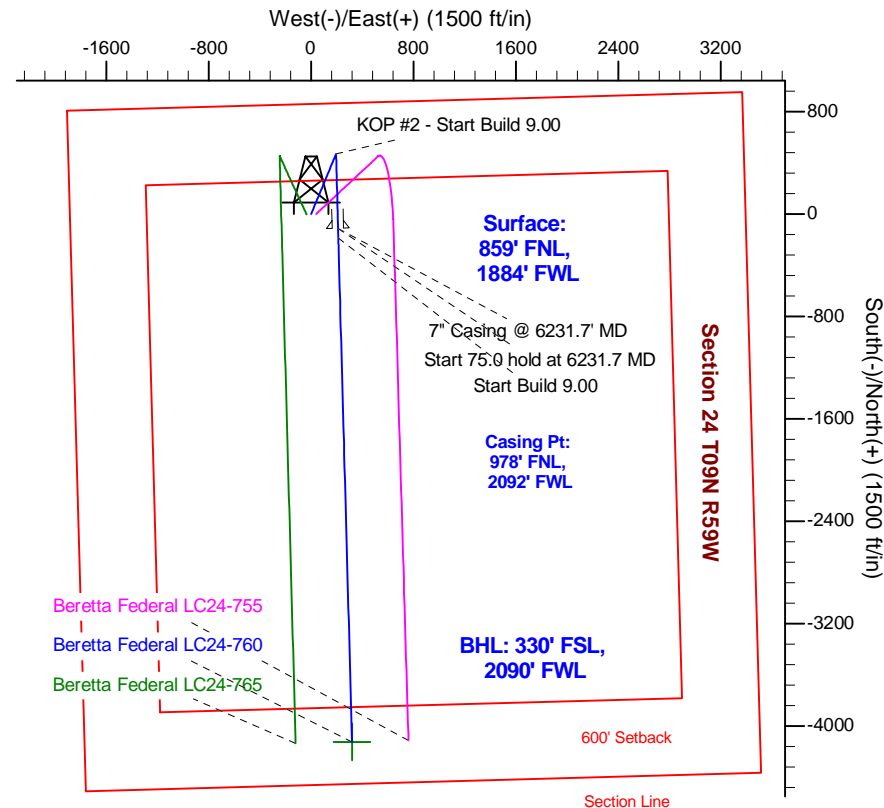
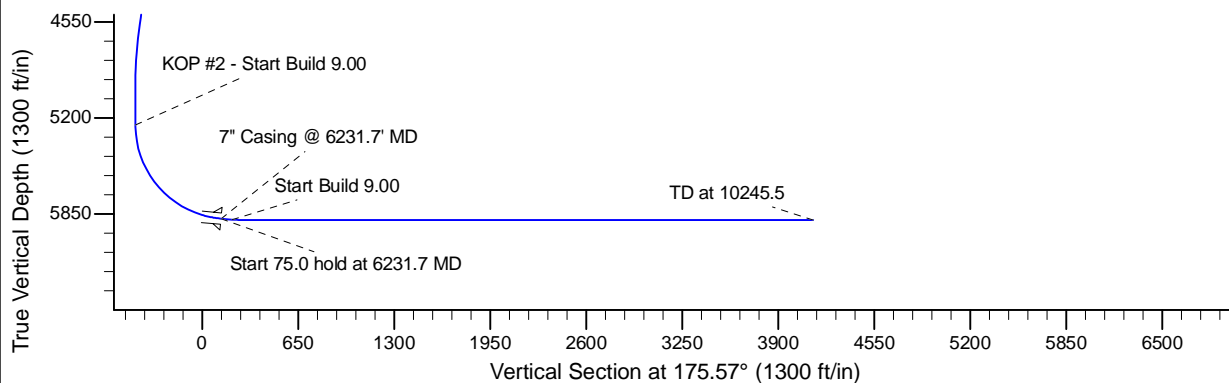
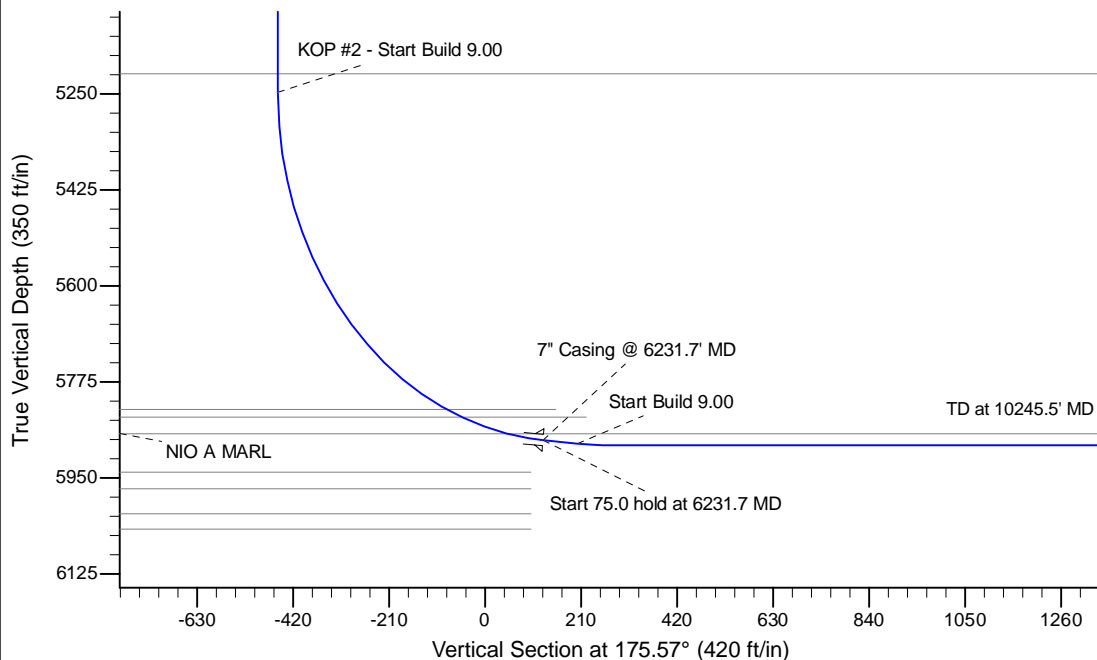

## WELL DETAILS: Beretta Federal LC24-760

Ground Level: 4858.0			
0.0	0.0	Northing	Eastng
1516745.62	3435317.10	Latitude	Longitude
40.741270	-103.928990		

## Plan: APD - Rev 0 (Beretta Federal LC24-760/Original Drilling)

Created By: Shailey Jewell	Date: 11:18, August 20 2015
Checked: _____	Date: _____
Reviewed: _____	Date: _____
Approved: _____	Date: _____