

Denver, CO 80221

SECTION: 22
TOWNSHIP: 9N
RANGE: 59W

IMPROVEMENTS:
(MEASURED FROM THE PROPOSED DUKES FEDERAL LC10-745
WELL LOCATION)

- 8U NO BUILDING UNITS WITHIN 500' IMPROVEMENT BUFFER
- B NO BUILDINGS WITHIN 500' IMPROVEMENT BUFFER
- 1 WELD COUNTY ROAD 104 389' N
- 2 ACCESS ROAD 709' E
- 3 OVERHEAD UTILITY LINE 429' N
- 4 FENCE 370' N, 428' N, 738' E
- 5 CATTLE GUARD 768' NE, 859' NE
- 6 EXISTING UNDERGROUND GAS LINE 535' SW

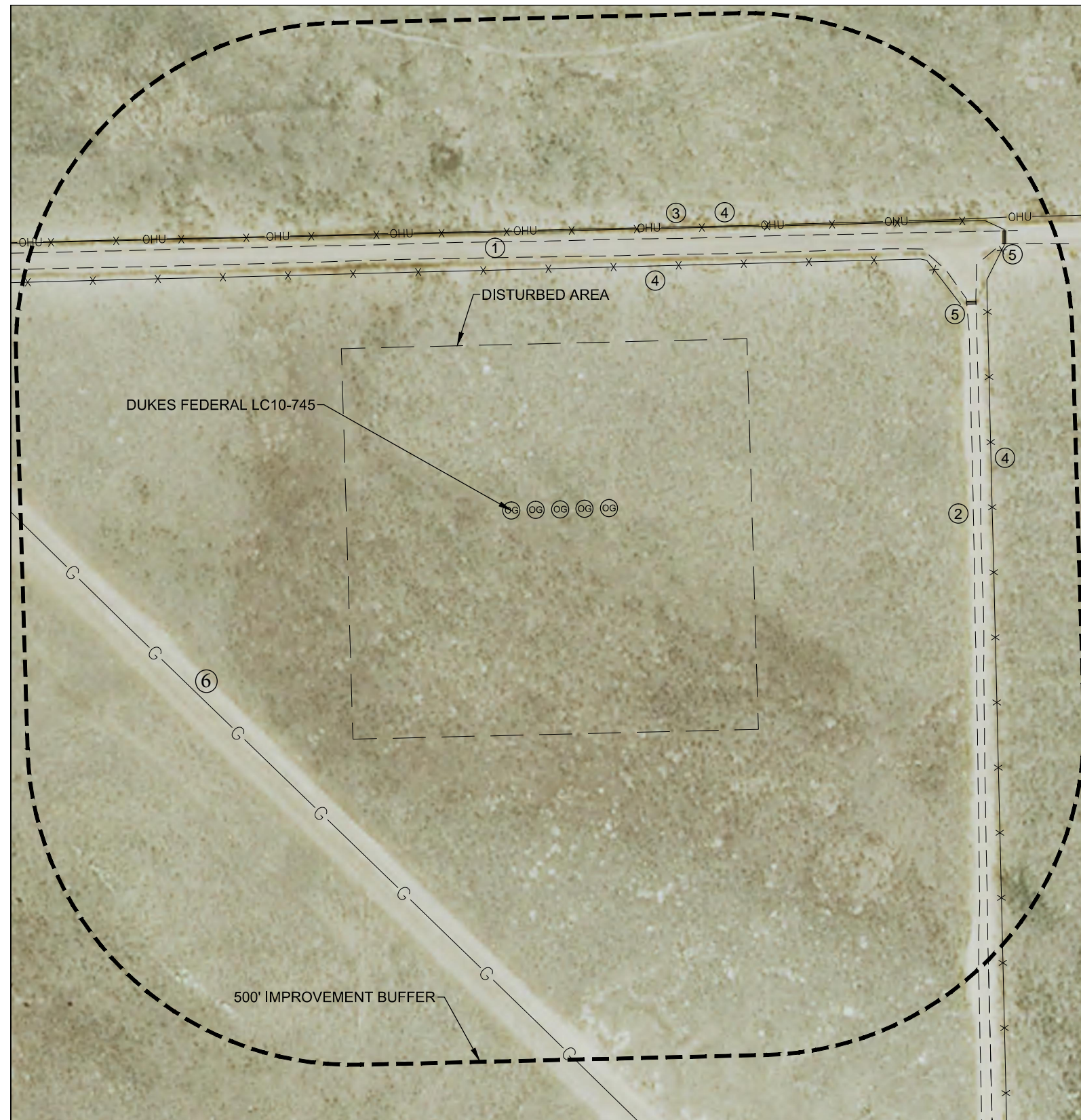

MEASURED FROM THE NEAREST PROPOSED WELLHEAD

BUILDING:	3950' NW
BUILDING UNIT:	4030' NW
HIGH OCUPANCY BUILDING UNIT:	5280'+
DESIGNATED OUTSIDE ACTIVITY AREA:	5280'+
PUBLIC ROAD:	387' N (WCR 104)
ABOVE GROUND UTILITY:	429' N
RAILROAD:	5280'+
PROPERTY LINE:	400' N

FIELD DATE: 07-29-15
DRAWING DATE: 08-20-15
DRAWN BY: KAD
CHECKED BY: JLG

