

Project: Wattenberg Field  
Site: LC (Sec.12-T09N-R59W) Weld County, CO  
Well: Rattlesnake Federal LC10-785  
Wellbore: Original Drilling  
Design: APD - Rev 0

# Northern Region Drilling - Working

Geodetic System: US State Plane 1983  
Datum: North American Datum 1983  
Ellipsoid: GRS 1980  
Zone: Colorado Northern Zone  
System Datum: Mean Sea Level

## SECTION DETAILS

Sec	MD	Inc	Azi	TVD	+N/-S	+E/-W	Dleg	TFace	VSec	Target
1	0.0	0.00	0.00	0.0	0.0	0.0	0.00	0.00	0.0	
2	1200.0	0.00	0.00	1200.0	0.0	0.0	0.00	0.00	0.0	
3	1750.0	11.00	274.00	1746.6	3.7	-52.5	2.00	274.00	9.4	
4	5461.6	11.00	274.00	5390.0	53.1	-759.0	0.00	0.00	135.8	
5	5520.0	14.70	286.73	5446.9	55.6	-771.6	7.94	43.75	139.7	
6	6535.3	85.00	358.63	6092.5	710.0	-935.0	7.94	73.68	808.1	
7	6585.3	85.00	358.63	6096.9	759.8	-936.2	0.00	0.00	857.7	
8	6712.8	90.10	358.63	6102.3	887.1	-939.2	4.00	0.00	984.6	
9	16477.7	90.10	358.63	6085.3	10649.1	-1172.8	0.00	-104.06	10713.5	Rattlesnake Federal LC10-785 BHL 330'FNL, 330'FWL

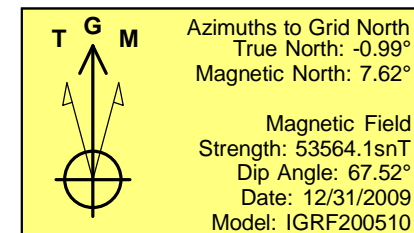
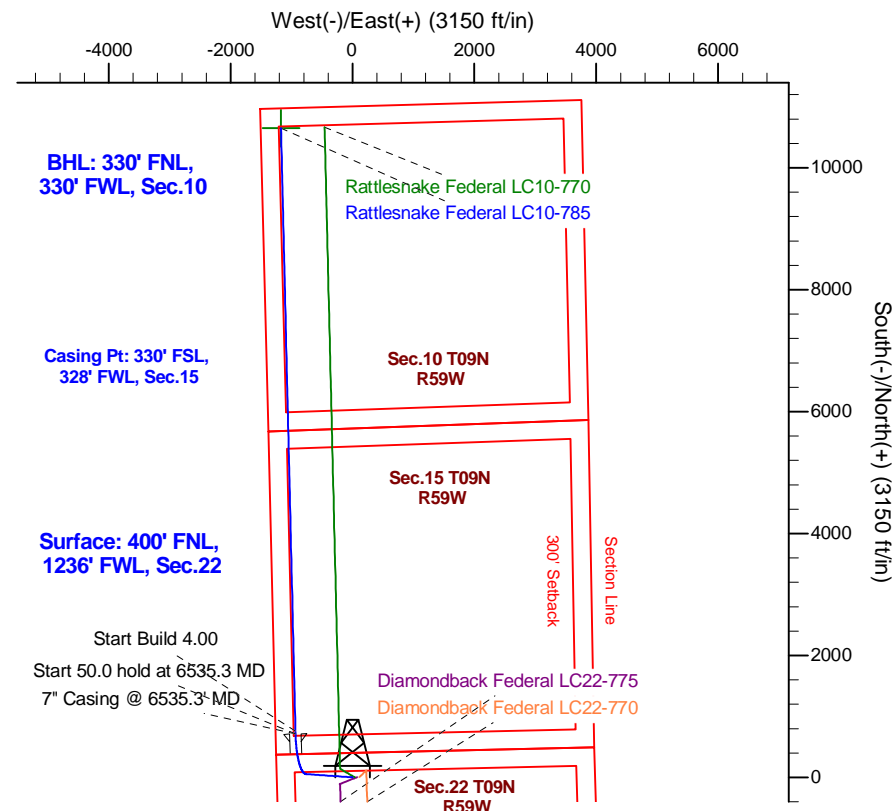
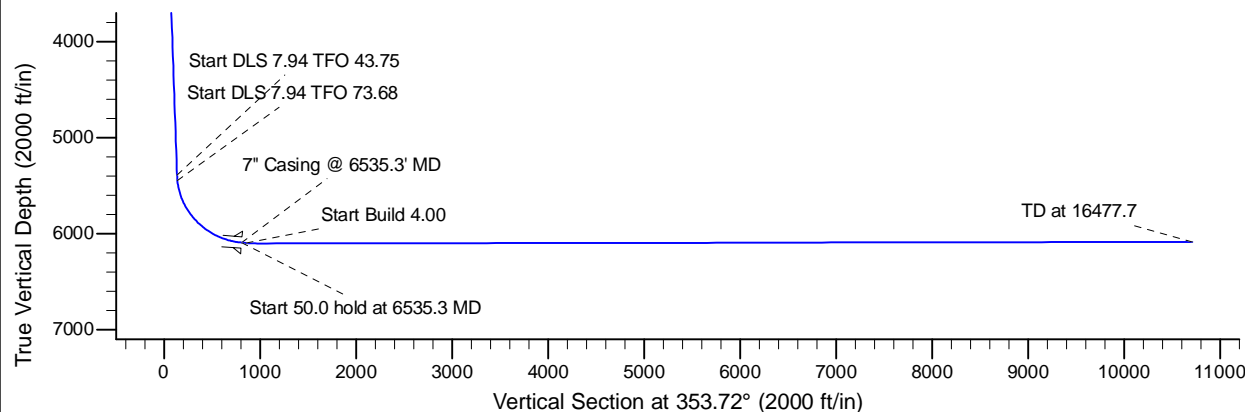
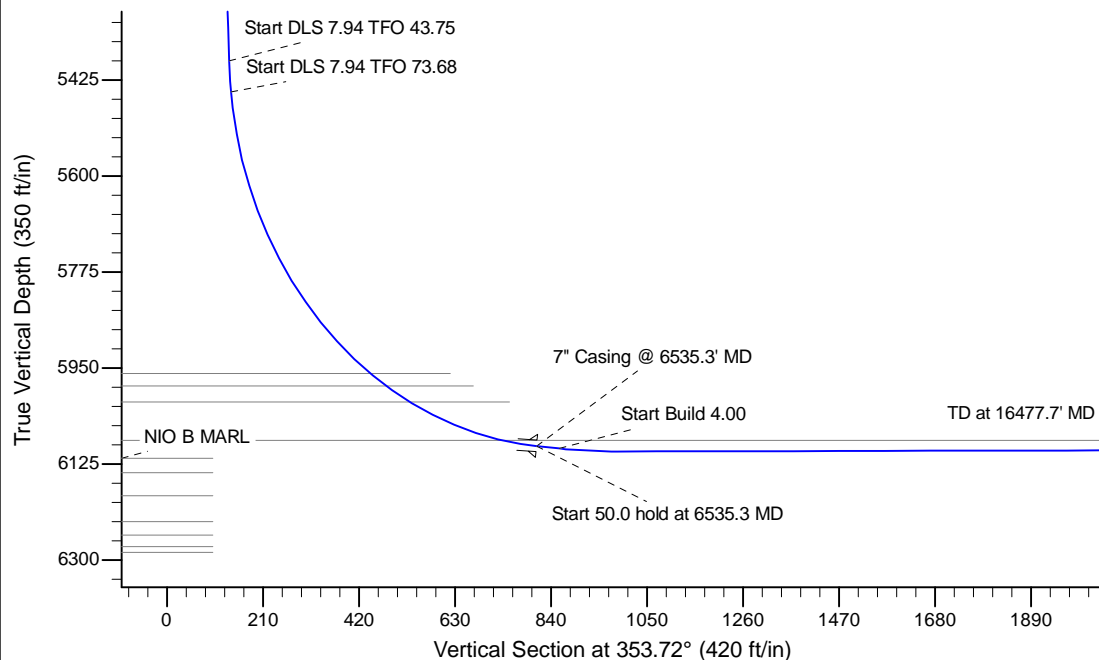

## WELL DETAILS: Rattlesnake Federal LC10-785

Ground Level: 4914.0			
Northing	Easting	Latitude	Longitude
0.0	0.0	1516937.01	3424177.93
		40.742330	-103.969170

Plan: APD - Rev 0 (Rattlesnake Federal LC10-785/Original Drilling)

Created By: Shailey Jewell Date: 15:32, October 20 2015

Checked: \_\_\_\_\_ Date: \_\_\_\_\_

Reviewed: \_\_\_\_\_ Date: \_\_\_\_\_

Approved: \_\_\_\_\_ Date: \_\_\_\_\_