

Project: Wattenberg Field
Site: LC (Sec.12-T09N-R59W) Weld County, CO
Well: Diamondback Federal LC22-770
Wellbore: Original Drilling
Design: APD - Rev 0

Northern Region Drilling - Working

Geodetic System: US State Plane 1983
Datum: North American Datum 1983
Ellipsoid: GRS 1980
Zone: Colorado Northern Zone
System Datum: Mean Sea Level

SECTION DETAILS

Sec	MD	Inc	Azi	TVD	+N/-S	+E/-W	Dleg	TFace	VSecl	Target
0	0.0	0.00	0.00	0.0	0.0	0.0	0.00	0.00	0.0	
1	2200.0	0.00	0.00	2200.0	0.0	0.0	0.00	0.00	0.0	
2	2601.6	8.03	46.27	2600.3	19.4	20.3	2.00	46.27	-18.2	
3	3338.2	8.03	46.27	3329.7	90.6	94.7	0.00	0.00	-85.1	
4	3739.9	0.00	0.00	3730.0	110.0	115.0	2.00	180.00	-103.3	
5	5480.5	0.00	0.00	5470.7	110.0	115.0	0.00	0.00	-103.3	
6	6425.0	85.00	178.23	6104.9	-470.9	132.9	9.00	178.23	477.6	
7	6500.0	85.00	178.23	6111.4	-545.5	135.2	0.00	0.00	552.3	
8	6558.9	90.30	178.23	6113.8	-604.3	137.0	9.00	0.00	611.1	
9	10514.1	90.30	178.23	6093.1	-4557.6	258.9	0.00	0.00	4565.0	Diamondback Federal LC22-770 BHL 330'FSL, 1480'FWL

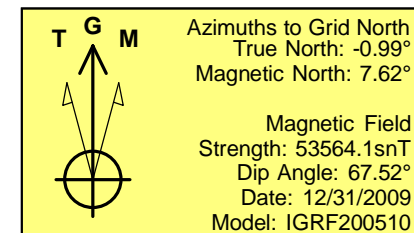
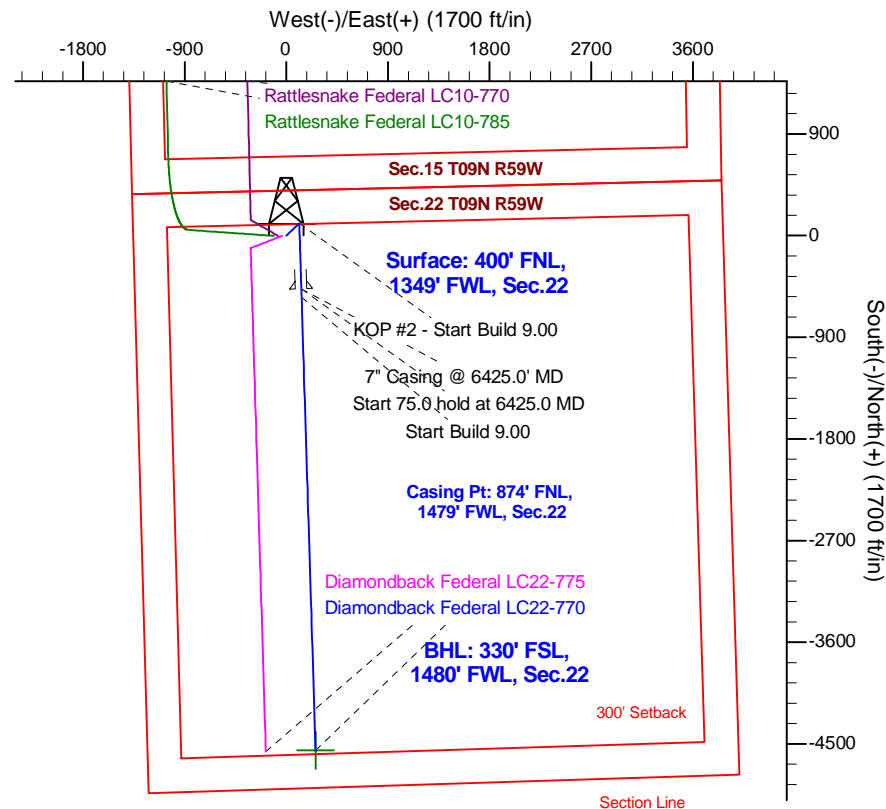
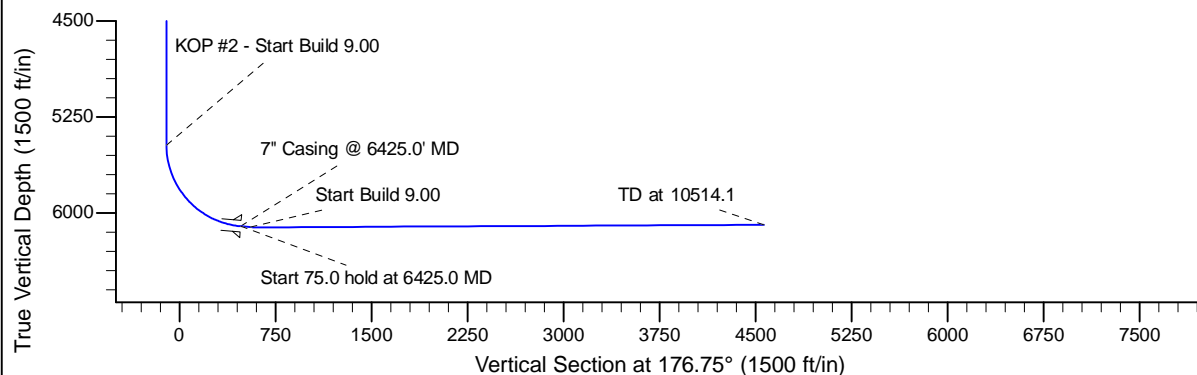
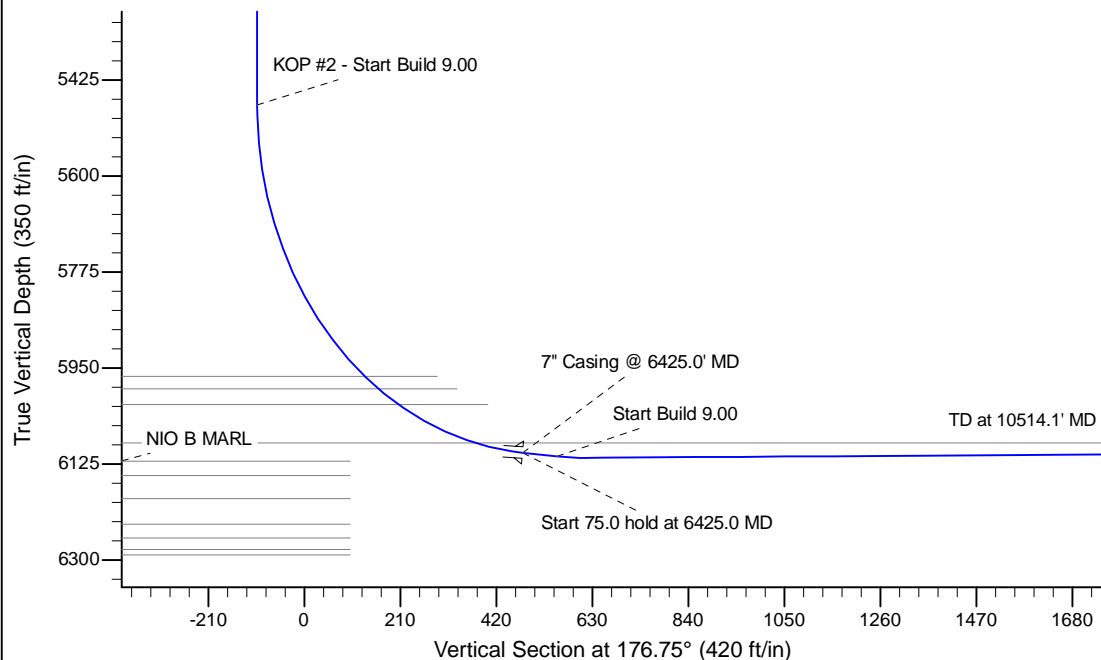

WELL DETAILS: Diamondback Federal LC22-770

Ground Level: 4915.0			
0.0	0.0	Northing	Easting
1516938.93	3424288.76	Latitude	Longitude
40.742330	-103.968770		

Plan: APD - Rev 0 (Diamondback Federal LC22-770/Original Drilling)

Created By: Shailey Jewell Date: 7:01, October 21 2015
Checked: _____ Date: _____
Reviewed: _____ Date: _____
Approved: _____ Date: _____