

Project: Wattenberg Field  
Site: LC (Sec.12-T09N-R59W) Weld County, CO  
Well: Benelli Federal LC22-765  
Wellbore: Original Drilling  
Design: APD - Rev 0

# Northern Region Drilling - Working

Geodetic System: US State Plane 1983  
Datum: North American Datum 1983  
Ellipsoid: GRS 1980  
Zone: Colorado Northern Zone  
System Datum: Mean Sea Level

## SECTION DETAILS

Sec	MD	Inc	Azi	TVD	+N/-S	+E/-W	Dleg	TFace	VSec	Target
1	0.0	0.00	0.00	0.0	0.0	0.0	0.00	0.00	0.0	
2	1500.0	0.00	0.00	1500.0	0.0	0.0	0.00	0.00	0.0	
3	1902.2	8.04	73.93	1900.9	7.8	27.1	2.00	73.93	-5.2	
4	3693.0	8.04	73.93	3674.1	77.2	267.9	0.00	0.00	-51.3	
5	4095.3	0.00	0.00	4075.0	85.0	295.0	2.00	180.00	-56.5	
6	5479.8	0.00	0.00	5459.5	85.0	295.0	0.00	0.00	-56.5	
7	6424.2	85.00	178.26	6093.7	-495.9	312.7	9.00	178.26	523.4	
8	6499.2	85.00	178.26	6100.2	-570.5	315.0	0.00	0.00	598.0	
9	6558.1	90.30	178.26	6102.6	-629.3	316.8	9.00	0.00	656.7	
10	10481.6	90.30	178.26	6082.1	-4550.9	436.2	0.00	0.00	4571.8	Benelli Federal LC22-765 BHL 330'FSL, 1920'FWL

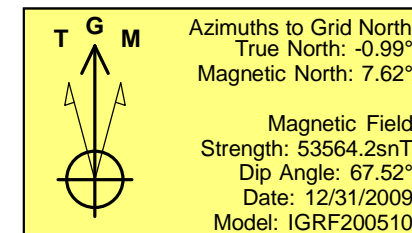
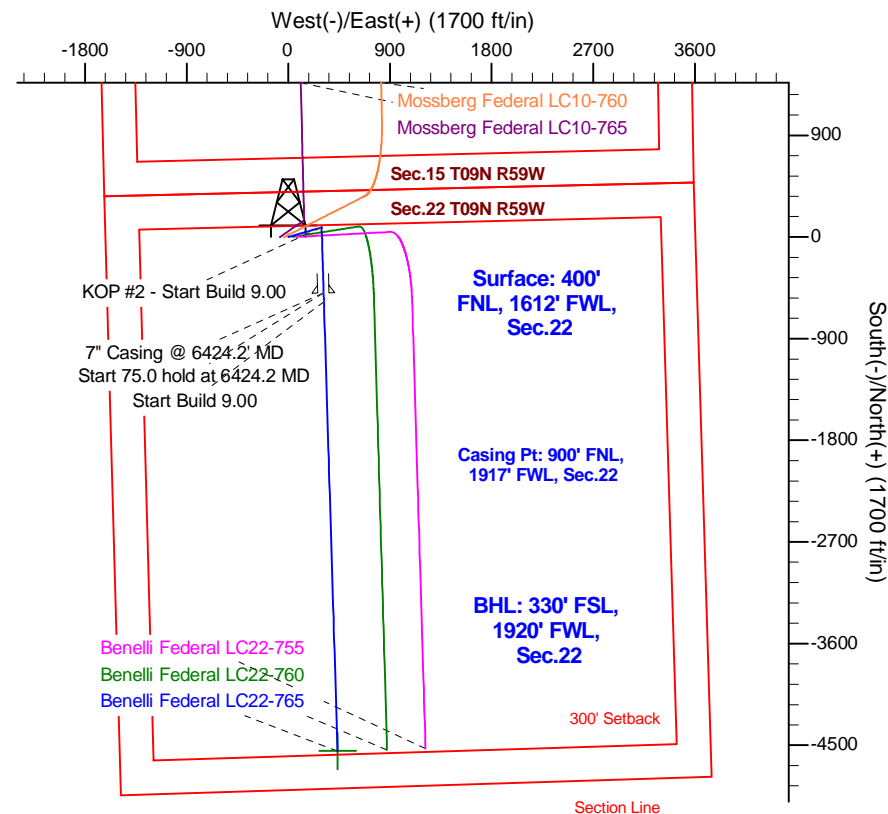
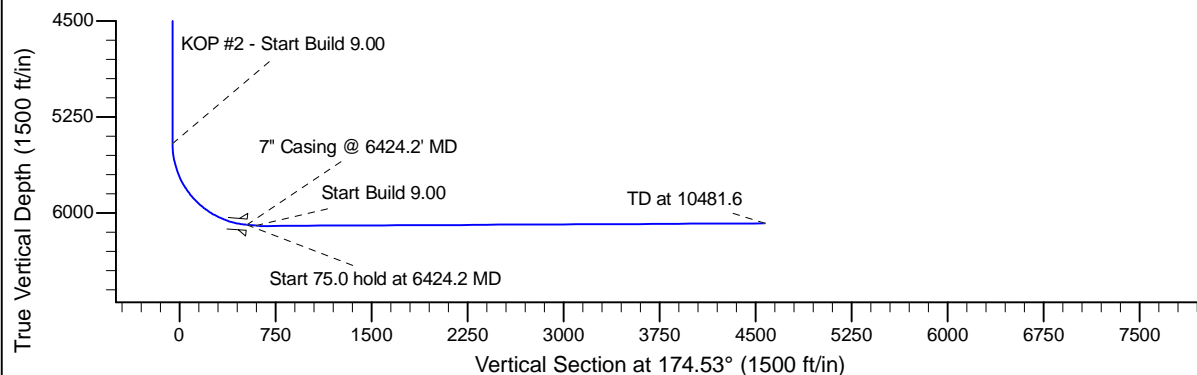
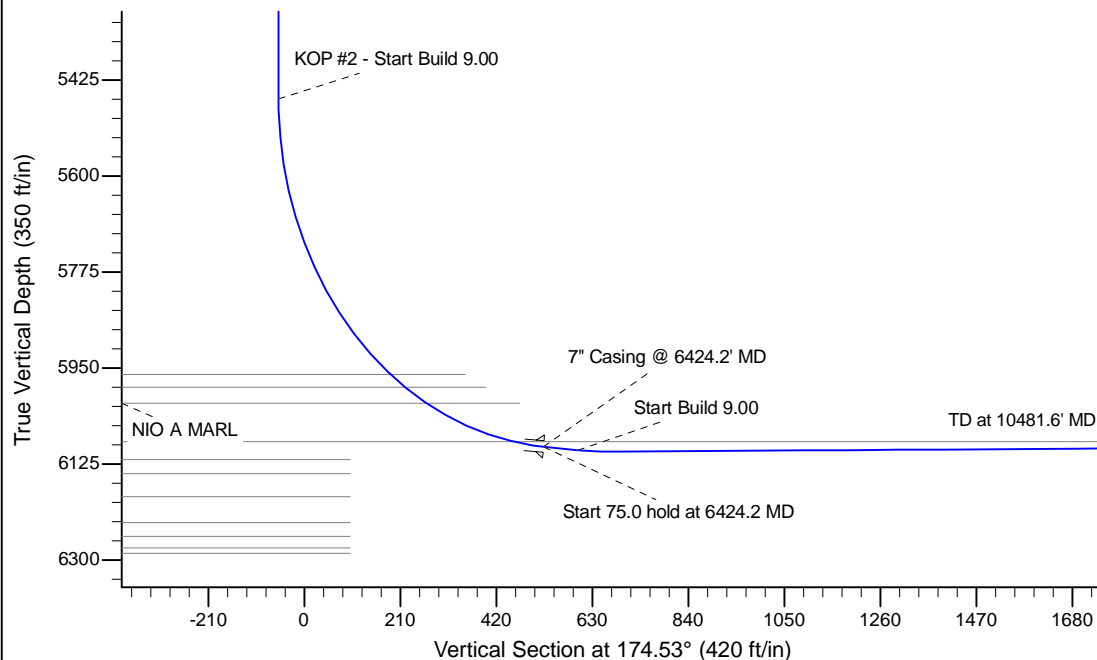

## WELL DETAILS: Benelli Federal LC22-765

Ground Level: 4916.0					
	Northing	Easting	Latitude	Longitude	
0.0	0.0	1516947.13	3424551.90	40.742340	-103.967820

Plan: APD - Rev 0 (Benelli Federal LC22-765/Original Drilling)

Created By: Shailey Jewell Date: 10:37, October 22 2015

Checked: \_\_\_\_\_ Date: \_\_\_\_\_

Reviewed: \_\_\_\_\_ Date: \_\_\_\_\_

Approved: \_\_\_\_\_ Date: \_\_\_\_\_