

WELL DETAILS: POWERS 13N-22HZ					
GL 4883 & KB 20 @ 4903.00usft (PRECISION 461)					
+N/-S	+E/-W	Northing	Easting	Latitude	Longitude
0.00	0.00	14574017.68	1737155.94	40.129333	-104.653912

PROJECT DETAILS: WELD-NAD83-UTMFT13N	
Geodetic System: Universal Transverse Mercator (US Survey Feet)	
Datum: North American Datum 1983	
Ellipsoid: GRS 1980	
Zone: Zone 13N (108 W to 102 W)	
Location:	
System Datum: Mean Sea Level	

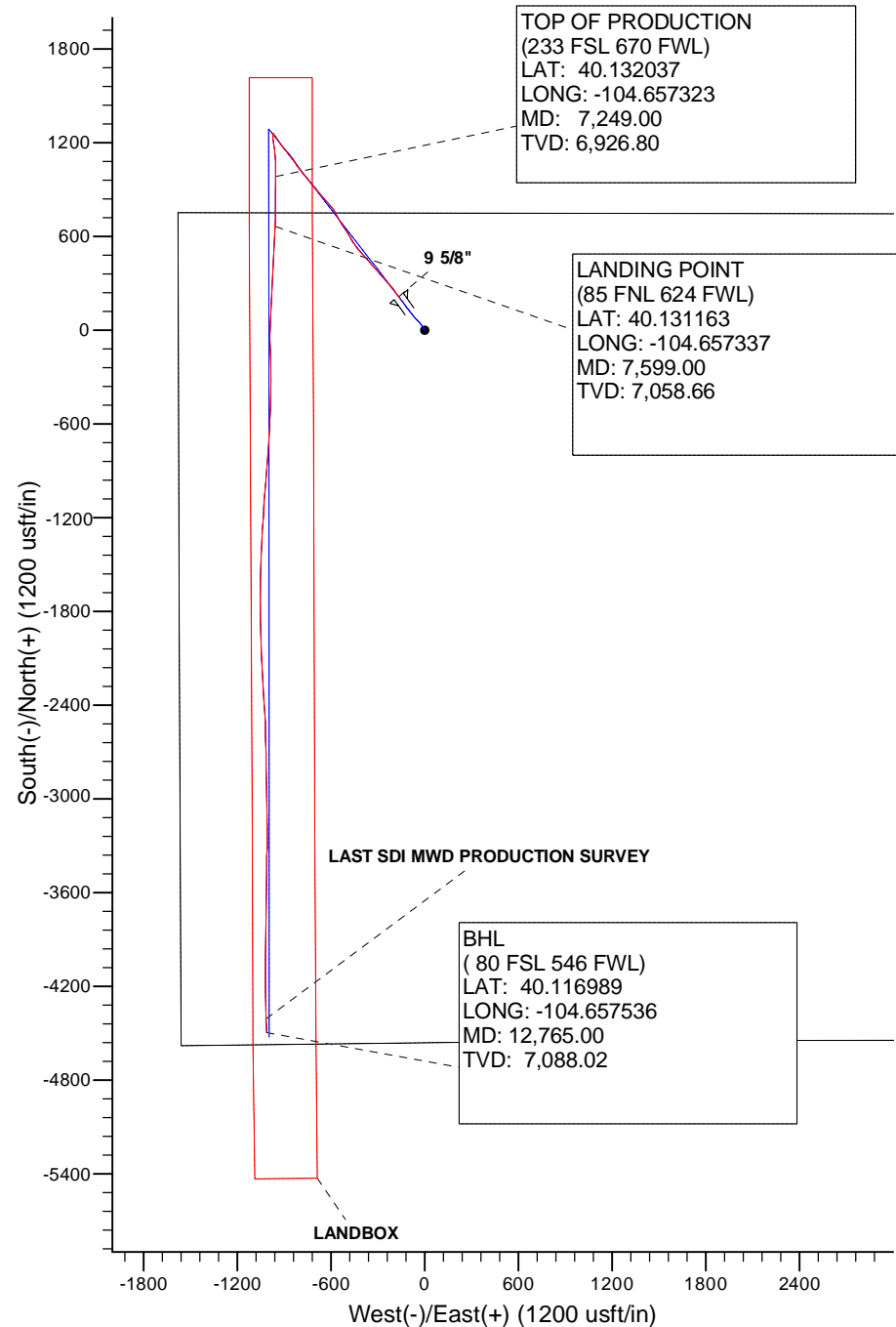
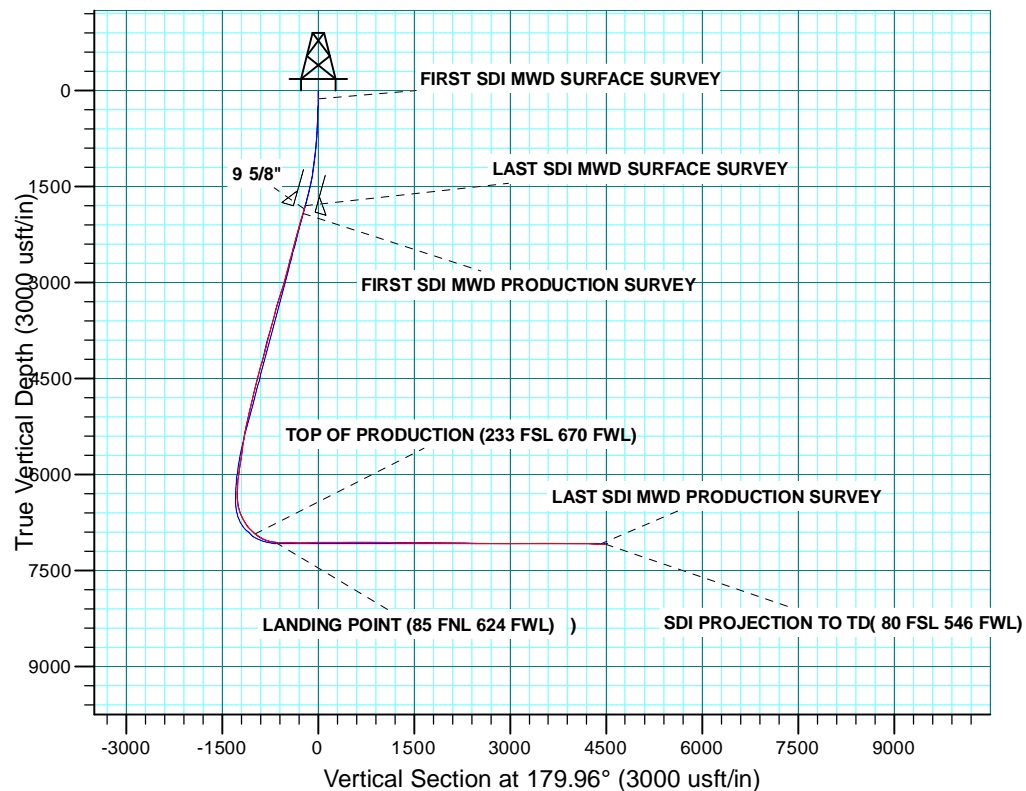

Company:	US ROCKIES WATTENBERG PLANNING	Local Co-ordinate Reference:	Well POWERS 13N-22HZ
Project:	WELD-NAD83-UTMFT13N	TVD Reference:	GL 4883 & KB 20 @ 4903.00usft (PRECISION 461)
Site:	2N-65W-22 Powers 3-22 Pad	MD Reference:	GL 4883 & KB 20 @ 4903.00usft (PRECISION 461)
Well:	POWERS 13N-22HZ	North Reference:	True
Wellbore:	Plan A	Survey Calculation Method:	Minimum Curvature
Design:	OH	Database:	Denver Sales

Project	WELD-NAD83-UTMFT13N		
Map System:	Universal Transverse Mercator (US Survey Feet)	System Datum:	Mean Sea Level
Geo Datum:	North American Datum 1983		
Map Zone:	Zone 13N (108 W to 102 W)		

Site		2N-65W-22 Powers 3-22 Pad			
Site Position:		Northing:	14,574,017.80 usft	Latitude:	40.129333
From:	Lat/Long	Easting:	1,737,186.12 usft	Longitude:	-104.653804
Position Uncertainty:	0.00 usft	Slot Radius:	13.200 in	Grid Convergence:	0.22 °

Well		POWERS 13N-22HZ				
Well Position	+N/-S	0.00 usft	Northing:	14,574,017.68 usft	Latitude:	40.129333
	+E/-W	0.00 usft	Easting:	1,737,155.93 usft	Longitude:	-104.653912
Position Uncertainty		3.28 usft	Wellhead Elevation:	0.00 usft	Ground Level:	4,883.00 usft

Wellbore	Plan A				
Magnetics	Model Name	Sample Date	Declination (°)	Dip Angle (°)	Field Strength (nT)
	HDGM	8/17/2015	8.40	66.67	52,502

Design	OH				
Audit Notes:					
Version:	1.0	Phase:	ACTUAL	Tie On Depth:	0.00
Vertical Section:	Depth From (TVD) (usft)	+N/-S (usft)	+E/-W (usft)	Direction (°)	
	0.00	0.00	0.00	179.96	

Survey Program	Date	10/19/2015			
From (usft)	To (usft)	Survey (Wellbore)	Tool Name	Description	
13.00	1,824.00	SDI MWD SURFACE (Plan A)	APC_ISCWSA REV 2 MWD	Fixed:v2:standard declination	
1,957.00	12,765.00	SDI MWD PRODUCTION (Plan A)	APC_ISCWSA REV 2 MWD+	Fixed:v2:crustal field declination	

Survey										
Measured Depth (usft)	Inclination (°)	Azimuth (°)	Vertical Depth (usft)	+N/-S (usft)	+E/-W (usft)	Vertical Section (usft)	Dogleg Rate (°/100usft)	Build Rate (°/100usft)	Turn Rate (°/100usft)	
0.00	0.00	0.00	0.00	0.00	0.00	0.00	0.00	0.00	0.00	
13.00	0.00	0.00	13.00	0.00	0.00	0.00	0.00	0.00	0.00	
128.00	0.74	17.34	128.00	0.71	0.22	-0.71	0.64	0.64	0.00	
FIRST SDI MWD SURFACE SURVEY										
218.00	0.95	331.85	217.99	1.92	0.04	-1.92	0.76	0.23	-50.54	
309.00	1.71	318.90	308.96	3.61	-1.21	-3.61	0.89	0.84	-14.23	
431.00	1.17	320.64	430.92	5.94	-3.19	-5.95	0.44	-0.44	1.43	
521.00	2.46	324.19	520.88	8.22	-4.91	-8.22	1.44	1.43	3.94	

Company:	US ROCKIES WATTENBERG PLANNING	Local Co-ordinate Reference:	Well POWERS 13N-22HZ
Project:	WELD-NAD83-UTMFT13N	TVD Reference:	GL 4883 & KB 20 @ 4903.00usft (PRECISION 461)
Site:	2N-65W-22 Powers 3-22 Pad	MD Reference:	GL 4883 & KB 20 @ 4903.00usft (PRECISION 461)
Well:	POWERS 13N-22HZ	North Reference:	True
Wellbore:	Plan A	Survey Calculation Method:	Minimum Curvature
Design:	OH	Database:	Denver Sales

Survey									
Measured Depth (usft)	Inclination (°)	Azimuth (°)	Vertical Depth (usft)	+N/-S (usft)	+E/-W (usft)	Vertical Section (usft)	Dogleg Rate (°/100usft)	Build Rate (°/100usft)	Turn Rate (°/100usft)
701.00	4.85	337.23	700.50	18.37	-10.11	-18.38	1.40	1.33	7.24
791.00	5.91	326.22	790.11	25.73	-14.16	-25.74	1.64	1.18	-12.23
927.00	7.57	320.70	925.16	38.48	-23.73	-38.50	1.31	1.22	-4.06
1,017.00	8.79	316.63	1,014.25	48.07	-32.21	-48.09	1.50	1.36	-4.52
1,152.00	10.52	316.52	1,147.33	64.51	-47.77	-64.55	1.28	1.28	-0.08
1,242.00	11.73	315.46	1,235.64	77.00	-59.84	-77.04	1.36	1.34	-1.18
1,377.00	13.71	322.32	1,367.32	99.44	-79.25	-99.50	1.84	1.47	5.08
1,467.00	14.55	321.33	1,454.60	116.71	-92.83	-116.77	0.97	0.93	-1.10
1,557.00	15.90	322.74	1,541.44	135.35	-107.36	-135.42	1.56	1.50	1.57
1,647.00	17.17	324.25	1,627.72	155.94	-122.59	-156.03	1.49	1.41	1.68
1,737.00	18.42	324.92	1,713.41	178.36	-138.52	-178.46	1.41	1.39	0.74
1,824.00	18.39	322.79	1,795.96	200.54	-154.72	-200.65	0.77	-0.03	-2.45
LAST SDI MWD SURFACE SURVEY									
1,881.00	19.27	323.13	1,849.91	215.23	-165.80	-215.34	1.55	1.54	0.60
9 5/8"									
1,957.00	20.44	323.54	1,921.39	235.93	-181.21	-236.06	1.55	1.54	0.54
FIRST SDI MWD PRODUCTION SURVEY									
2,052.00	20.54	321.55	2,010.38	262.32	-201.43	-262.47	0.74	0.11	-2.09
2,148.00	19.86	318.84	2,100.48	287.79	-222.64	-287.95	1.20	-0.71	-2.82
2,242.00	20.48	320.40	2,188.71	312.48	-243.63	-312.65	0.87	0.66	1.66
2,337.00	19.33	315.15	2,278.04	336.44	-265.31	-336.62	2.24	-1.21	-5.53
2,431.00	19.30	317.32	2,366.75	358.89	-286.82	-359.09	0.76	-0.03	2.31
2,526.00	20.27	322.07	2,456.15	383.41	-307.58	-383.63	1.98	1.02	5.00
2,621.00	20.06	320.52	2,545.33	408.97	-328.05	-409.20	0.60	-0.22	-1.63
2,717.00	18.76	316.45	2,635.87	432.87	-349.16	-433.11	1.95	-1.35	-4.24
2,811.00	19.13	318.03	2,724.78	455.27	-369.87	-455.53	0.67	0.39	1.68
2,906.00	19.64	319.59	2,814.40	479.00	-390.63	-479.28	0.76	0.54	1.64
3,002.00	20.30	318.13	2,904.62	503.69	-412.20	-503.98	0.86	0.69	-1.52
3,097.00	20.48	320.20	2,993.67	528.73	-433.84	-529.03	0.78	0.19	2.18
3,192.00	21.13	326.78	3,082.49	555.83	-453.86	-556.14	2.55	0.68	6.93
3,287.00	21.25	330.33	3,171.07	585.11	-471.77	-585.44	1.36	0.13	3.74
3,382.00	20.25	328.65	3,259.91	614.11	-488.84	-614.45	1.22	-1.05	-1.77
3,478.00	19.28	327.21	3,350.25	641.62	-506.07	-641.98	1.13	-1.01	-1.50
3,573.00	17.53	325.99	3,440.39	666.67	-522.57	-667.03	1.89	-1.84	-1.28
3,668.00	16.15	328.22	3,531.31	689.76	-537.53	-690.14	1.60	-1.45	2.35
3,763.00	17.24	331.60	3,622.31	713.38	-551.19	-713.76	1.54	1.15	3.56
3,858.00	18.37	331.58	3,712.76	738.93	-565.01	-739.32	1.19	1.19	-0.02
3,953.00	17.97	328.00	3,803.03	764.52	-579.90	-764.93	1.25	-0.42	-3.77
4,048.00	17.77	319.92	3,893.46	788.05	-597.00	-788.46	2.62	-0.21	-8.51
4,144.00	17.66	317.02	3,984.91	809.91	-616.36	-810.34	0.93	-0.11	-3.02
4,239.00	17.47	319.02	4,075.48	831.22	-635.53	-831.66	0.67	-0.20	2.11
4,334.00	19.78	319.89	4,165.50	854.28	-655.24	-854.74	2.45	2.43	0.92

Company:	US ROCKIES WATTENBERG PLANNING	Local Co-ordinate Reference:	Well POWERS 13N-22HZ
Project:	WELD-NAD83-UTMFT13N	TVD Reference:	GL 4883 & KB 20 @ 4903.00usft (PRECISION 461)
Site:	2N-65W-22 Powers 3-22 Pad	MD Reference:	GL 4883 & KB 20 @ 4903.00usft (PRECISION 461)
Well:	POWERS 13N-22HZ	North Reference:	True
Wellbore:	Plan A	Survey Calculation Method:	Minimum Curvature
Design:	OH	Database:	Denver Sales

Survey										
Measured Depth (usft)	Inclination (°)	Azimuth (°)	Vertical Depth (usft)	+N/-S (usft)	+E/-W (usft)	Vertical Section (usft)	Dogleg Rate (°/100usft)	Build Rate (°/100usft)	Turn Rate (°/100usft)	
4,429.00	20.67	321.51	4,254.64	879.70	-676.04	-880.17	1.11	0.94	1.71	
4,524.00	19.47	319.82	4,343.87	904.92	-696.69	-905.41	1.40	-1.26	-1.78	
4,619.00	18.63	320.24	4,433.66	928.68	-716.61	-929.18	0.90	-0.88	0.44	
4,714.00	17.49	321.16	4,523.98	951.47	-735.27	-951.98	1.24	-1.20	0.97	
4,809.00	16.85	320.07	4,614.75	973.14	-753.06	-973.67	0.75	-0.67	-1.15	
4,904.00	18.44	321.65	4,705.28	995.49	-771.22	-996.02	1.75	1.67	1.66	
4,999.00	16.73	320.91	4,795.83	1,017.88	-789.16	-1,018.43	1.82	-1.80	-0.78	
5,094.00	16.77	321.49	4,886.80	1,039.22	-806.32	-1,039.78	0.18	0.04	0.61	
5,190.00	16.46	325.78	4,978.80	1,061.30	-822.59	-1,061.88	1.32	-0.32	4.47	
5,284.00	16.28	328.36	5,068.99	1,083.53	-836.99	-1,084.12	0.80	-0.19	2.74	
5,379.00	16.99	321.91	5,160.02	1,105.80	-852.54	-1,106.39	2.08	0.75	-6.79	
5,475.00	15.33	321.05	5,252.22	1,126.71	-869.17	-1,127.31	1.75	-1.73	-0.90	
5,569.00	12.36	319.28	5,343.48	1,144.00	-883.55	-1,144.62	3.19	-3.16	-1.88	
5,663.00	11.63	319.42	5,435.43	1,158.82	-896.28	-1,159.45	0.78	-0.78	0.15	
5,759.00	10.42	319.43	5,529.66	1,172.76	-908.22	-1,173.40	1.26	-1.26	0.01	
5,853.00	9.49	321.21	5,622.24	1,185.26	-918.60	-1,185.90	1.04	-0.99	1.89	
5,949.00	9.73	326.65	5,716.90	1,198.21	-928.02	-1,198.85	0.98	0.25	5.67	
6,044.00	11.98	326.01	5,810.19	1,213.09	-937.95	-1,213.74	2.37	2.37	-0.67	
6,138.00	10.50	325.58	5,902.38	1,228.24	-948.24	-1,228.91	1.58	-1.57	-0.46	
6,232.00	8.02	325.77	5,995.15	1,240.73	-956.77	-1,241.40	2.64	-2.64	0.20	
6,325.00	6.02	324.10	6,087.45	1,250.05	-963.28	-1,250.72	2.16	-2.15	-1.80	
6,420.00	4.36	323.79	6,182.06	1,257.00	-968.34	-1,257.67	1.75	-1.75	-0.33	
6,515.00	2.75	323.40	6,276.87	1,261.74	-971.83	-1,262.42	1.69	-1.69	-0.41	
6,609.00	2.69	201.60	6,370.82	1,261.50	-973.99	-1,262.18	5.06	-0.06	-129.57	
6,704.00	9.58	167.62	6,465.24	1,251.69	-973.11	-1,252.37	7.89	7.25	-35.77	
6,799.00	17.18	179.25	6,557.61	1,229.91	-971.23	-1,230.58	8.45	8.00	12.24	
6,893.00	24.33	172.37	6,645.47	1,196.79	-968.47	-1,197.46	8.02	7.61	-7.32	
6,988.00	30.92	170.33	6,729.59	1,153.28	-961.77	-1,153.95	7.01	6.94	-2.15	
7,082.00	37.56	175.38	6,807.27	1,100.84	-955.40	-1,101.51	7.68	7.06	5.37	
7,177.00	45.03	179.96	6,878.61	1,038.28	-953.04	-1,038.94	8.48	7.86	4.82	
7,249.00	50.90	180.60	6,926.80	984.82	-953.31	-985.49	8.18	8.15	0.90	
TOP OF PRODUCTION (233 FSL 670 FWL)										
7,271.00	52.69	180.78	6,940.41	967.54	-953.52	-968.20	8.18	8.15	0.80	
7,366.00	62.05	180.30	6,991.58	887.63	-954.26	-888.29	9.86	9.85	-0.51	
7,461.00	70.38	180.44	7,029.86	800.77	-954.82	-801.44	8.77	8.77	0.15	
7,555.00	80.89	181.16	7,053.15	709.85	-956.11	-710.52	11.21	11.18	0.77	
7,599.00	84.71	182.10	7,058.66	666.22	-957.35	-666.89	8.93	8.67	2.14	
LANDING POINT (85 FNL 624 FWL))										
7,650.00	89.13	183.18	7,061.40	615.36	-959.70	-616.03	8.93	8.68	2.11	
7,745.00	90.77	182.98	7,061.49	520.50	-964.80	-521.18	1.74	1.73	-0.21	
7,839.00	88.36	183.62	7,062.20	426.67	-970.21	-427.35	2.65	-2.56	0.68	
7,933.00	89.03	182.96	7,064.34	332.85	-975.60	-333.53	1.00	0.71	-0.70	

Company:	US ROCKIES WATTENBERG PLANNING	Local Co-ordinate Reference:	Well POWERS 13N-22HZ
Project:	WELD-NAD83-UTMFT13N	TVD Reference:	GL 4883 & KB 20 @ 4903.00usft (PRECISION 461)
Site:	2N-65W-22 Powers 3-22 Pad	MD Reference:	GL 4883 & KB 20 @ 4903.00usft (PRECISION 461)
Well:	POWERS 13N-22HZ	North Reference:	True
Wellbore:	Plan A	Survey Calculation Method:	Minimum Curvature
Design:	OH	Database:	Denver Sales

Survey										
Measured Depth (usft)	Inclination (°)	Azimuth (°)	Vertical Depth (usft)	+N/-S (usft)	+E/-W (usft)	Vertical Section (usft)	Dogleg Rate (°/100usft)	Build Rate (°/100usft)	Turn Rate (°/100usft)	
8,028.00	90.24	183.34	7,064.95	238.00	-980.82	-238.68	1.34	1.27	0.40	
8,122.00	91.21	182.65	7,063.76	144.14	-985.74	-144.82	1.27	1.03	-0.73	
8,217.00	89.83	180.65	7,062.90	49.19	-988.47	-49.88	2.56	-1.45	-2.11	
8,312.00	90.17	180.81	7,062.90	-45.81	-989.68	45.12	0.40	0.36	0.17	
8,407.00	90.00	177.91	7,062.75	-140.79	-988.62	140.10	3.06	-0.18	-3.05	
8,502.00	91.75	178.89	7,061.30	-235.74	-985.97	235.05	2.11	1.84	1.03	
8,596.00	89.93	179.76	7,059.93	-329.72	-984.86	329.03	2.15	-1.94	0.93	
8,691.00	90.37	181.90	7,059.68	-424.70	-986.24	424.01	2.30	0.46	2.25	
8,786.00	90.60	181.84	7,058.87	-519.65	-989.34	518.95	0.25	0.24	-0.06	
8,881.00	88.82	182.88	7,059.35	-614.56	-993.25	613.87	2.17	-1.87	1.09	
8,976.00	88.96	182.48	7,061.19	-709.44	-997.69	708.74	0.45	0.15	-0.42	
9,071.00	90.40	184.38	7,061.72	-804.26	-1,003.37	803.56	2.51	1.52	2.00	
9,166.00	88.93	184.17	7,062.28	-898.99	-1,010.45	898.28	1.56	-1.55	-0.22	
9,261.00	90.84	184.97	7,062.47	-993.68	-1,018.02	992.97	2.18	2.01	0.84	
9,356.00	89.30	184.67	7,062.36	-1,088.34	-1,026.00	1,087.63	1.65	-1.62	-0.32	
9,451.00	88.39	183.39	7,064.27	-1,183.09	-1,032.68	1,182.36	1.65	-0.96	-1.35	
9,546.00	90.54	184.06	7,065.16	-1,277.88	-1,038.85	1,277.15	2.37	2.26	0.71	
9,640.00	88.86	183.07	7,065.65	-1,371.69	-1,044.70	1,370.96	2.07	-1.79	-1.05	
9,735.00	89.19	181.50	7,067.27	-1,466.60	-1,048.48	1,465.86	1.69	0.35	-1.65	
9,830.00	89.70	182.54	7,068.19	-1,561.53	-1,051.83	1,560.80	1.22	0.54	1.09	
9,924.00	89.06	178.95	7,069.20	-1,655.50	-1,053.05	1,654.77	3.88	-0.68	-3.82	
10,019.00	91.44	179.47	7,068.79	-1,750.48	-1,051.74	1,749.75	2.56	2.51	0.55	
10,115.00	89.53	178.98	7,067.98	-1,846.47	-1,050.44	1,845.73	2.05	-1.99	-0.51	
10,209.00	89.16	179.17	7,069.05	-1,940.45	-1,048.93	1,939.72	0.44	-0.39	0.20	
10,304.00	90.23	178.82	7,069.56	-2,035.43	-1,047.26	2,034.70	1.19	1.13	-0.37	
10,400.00	89.36	177.73	7,069.90	-2,131.38	-1,044.37	2,130.65	1.45	-0.91	-1.14	
10,495.00	89.33	176.77	7,070.99	-2,226.27	-1,039.81	2,225.54	1.01	-0.03	-1.01	
10,590.00	87.48	176.08	7,073.63	-2,321.04	-1,033.89	2,320.32	2.08	-1.95	-0.73	
10,685.00	88.09	175.65	7,077.30	-2,415.72	-1,027.05	2,415.00	0.79	0.64	-0.45	
10,779.00	89.06	177.96	7,079.64	-2,509.54	-1,021.81	2,508.83	2.66	1.03	2.46	
10,874.00	89.50	178.14	7,080.83	-2,604.48	-1,018.58	2,603.77	0.50	0.46	0.19	
10,968.00	90.23	178.53	7,081.06	-2,698.44	-1,015.85	2,697.73	0.88	0.78	0.41	
11,063.00	91.31	179.39	7,079.78	-2,793.41	-1,014.12	2,792.70	1.45	1.14	0.91	
11,158.00	89.43	179.09	7,079.17	-2,888.40	-1,012.86	2,887.69	2.00	-1.98	-0.32	
11,253.00	90.74	179.23	7,079.02	-2,983.38	-1,011.47	2,982.68	1.39	1.38	0.15	
11,347.00	90.84	179.68	7,077.73	-3,077.37	-1,010.58	3,076.66	0.49	0.11	0.48	
11,442.00	90.00	178.70	7,077.03	-3,172.36	-1,009.23	3,171.65	1.36	-0.88	-1.03	
11,537.00	90.34	180.16	7,076.75	-3,267.35	-1,008.29	3,266.64	1.58	0.36	1.54	
11,632.00	89.09	181.21	7,077.22	-3,362.34	-1,009.42	3,361.63	1.72	-1.32	1.11	
11,727.00	89.43	180.70	7,078.45	-3,457.31	-1,011.01	3,456.61	0.65	0.36	-0.54	
11,822.00	89.66	180.78	7,079.20	-3,552.30	-1,012.23	3,551.60	0.26	0.24	0.08	
11,917.00	91.21	180.92	7,078.48	-3,647.29	-1,013.64	3,646.58	1.64	1.63	0.15	

Company:	US ROCKIES WATTENBERG PLANNING	Local Co-ordinate Reference:	Well POWERS 13N-22HZ
Project:	WELD-NAD83-UTMFT13N	TVD Reference:	GL 4883 & KB 20 @ 4903.00usft (PRECISION 461)
Site:	2N-65W-22 Powers 3-22 Pad	MD Reference:	GL 4883 & KB 20 @ 4903.00usft (PRECISION 461)
Well:	POWERS 13N-22HZ	North Reference:	True
Wellbore:	Plan A	Survey Calculation Method:	Minimum Curvature
Design:	OH	Database:	Denver Sales

Survey										
Measured Depth (usft)	Inclination (°)	Azimuth (°)	Vertical Depth (usft)	+N/-S (usft)	+E/-W (usft)	Vertical Section (usft)	Dogleg Rate (°/100usft)	Build Rate (°/100usft)	Turn Rate (°/100usft)	
12,011.00	91.61	181.45	7,076.17	-3,741.24	-1,015.59	3,740.53	0.71	0.43	0.56	
12,106.00	89.16	180.70	7,075.53	-3,836.21	-1,017.37	3,835.50	2.70	-2.58	-0.79	
12,201.00	89.13	180.48	7,076.95	-3,931.20	-1,018.35	3,930.48	0.23	-0.03	-0.23	
12,296.00	88.86	180.16	7,078.62	-4,026.18	-1,018.88	4,025.47	0.44	-0.28	-0.34	
12,392.00	88.76	179.90	7,080.61	-4,122.16	-1,018.93	4,121.45	0.29	-0.10	-0.27	
12,487.00	88.73	179.53	7,082.69	-4,217.13	-1,018.46	4,216.42	0.39	-0.03	-0.39	
12,677.00	88.99	178.53	7,086.47	-4,407.07	-1,015.24	4,406.36	0.54	0.14	-0.53	
LAST SDI MWD PRODUCTION SURVEY										
12,765.00	88.99	178.53	7,088.02	-4,495.02	-1,012.98	4,494.32	0.00	0.00	0.00	
SDI PROJECTION TO TD(80 FSL 546 FWL)										

Casing Points					
Measured Depth (usft)	Vertical Depth (usft)	Name	Casing Diameter (in)	Hole Diameter (in)	
1,881.00	1,849.91	9 5/8"	9.625	13.500	

Design Annotations					
Measured Depth (usft)	Vertical Depth (usft)	Local Coordinates			
		+N/-S (usft)	+E/-W (usft)	Comment	
128.00	128.00	0.71	0.22	FIRST SDI MWD SURFACE SURVEY	
1,824.00	1,795.96	200.54	-154.72	LAST SDI MWD SURFACE SURVEY	
1,957.00	1,921.39	235.93	-181.21	FIRST SDI MWD PRODUCTION SURVEY	
7,249.00	6,926.80	984.82	-953.31	TOP OF PRODUCTION (233 FSL 670 FWL)	
7,599.00	7,058.66	666.22	-957.35	LANDING POINT (85 FNL 624 FWL))	
12,677.00	7,086.47	-4,407.07	-1,015.24	LAST SDI MWD PRODUCTION SURVEY	
12,765.00	7,088.02	-4,495.02	-1,012.98	SDI PROJECTION TO TD(80 FSL 546 FWL)	

Checked By: _____ Approved By: _____ Date: _____