

LOCATION DRAWING

JZM 3N-W3HZ

HORIZONTAL MULTI-WELL PAD

SE1/4 SW1/4 SECTION 10, TOWNSHIP 1 NORTH, RANGE 67 WEST, 6TH P.M.

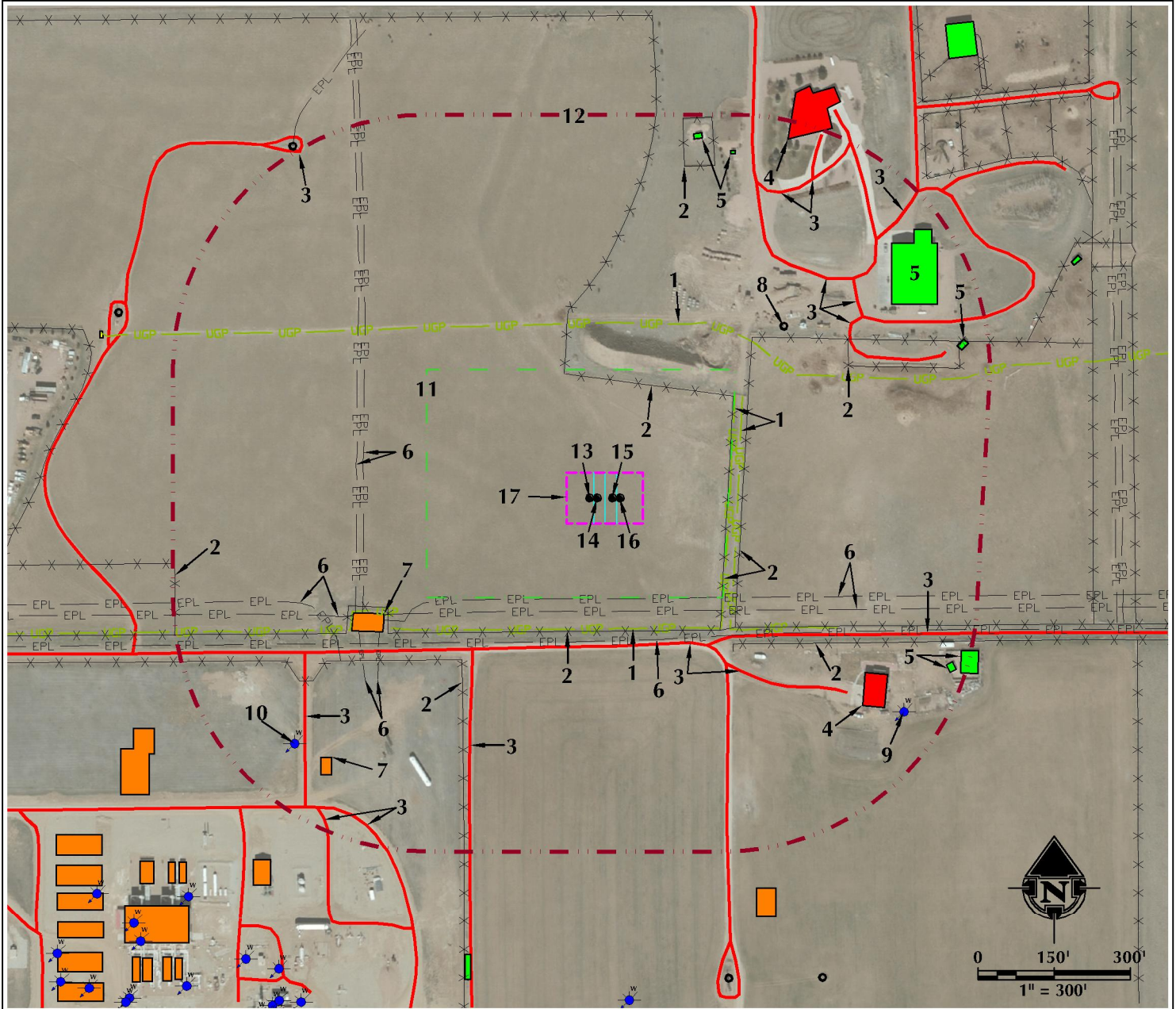

- | | | |
|--|--|--|
| <p>1. BURIED POWER LINES ARE $\pm 231'$ E, $\pm 247'$ E, $\pm 257'$ S AND $\pm 346'$ N.</p> <p>2. EXISTING FENCES ARE $\pm 226'$ E, $\pm 230'$ N, $\pm 256'$ E, $\pm 262'$ S, $\pm 373'$ SE, $\pm 435'$ SW, $\pm 533'$ NE, $\pm 669'$ N AND $\pm 872'$ W.</p> <p>3. EXISTING PRIVATE ROADS ARE $\pm 291'$ S, $\pm 345'$ SE, $\pm 394'$ SE, $\pm 405'$ SW, $\pm 561'$ NE, $\pm 574'$ NE, $\pm 609'$ NE, $\pm 677'$ SW, $\pm 678'$ NE, $\pm 728'$ NE, $\pm 743'$ NE, $\pm 805'$ SW, $\pm 841'$ SW AND $\pm 919'$ NW.</p> <p>4. EXISTING BUILDING UNITS ARE $\pm 605'$ SE AND $\pm 788'$ NE.</p> | <p>5. EXISTING BUILDINGS ARE $\pm 670'$ NE, $\pm 717'$ N, $\pm 725'$ N, $\pm 735'$ SE, $\pm 743'$ NE AND $\pm 749'$ SE.</p> <p>6. EXISTING BURIED PIPELINES ARE $\pm 198'$ S, $\pm 223'$ S, $\pm 281'$ S, $\pm 490'$ W, $\pm 504'$ W, $\pm 529'$ SW, $\pm 561'$ SW, $\pm 564'$ SW AND $\pm 607'$ SW.</p> <p>7. EXISTING FACILITIES ARE $\pm 504'$ SW AND $\pm 752'$ SW.</p> <p>8. EXISTING WELL: SUCKLA-BROWN UNIT 15 IS $\pm 478'$ NE.</p> <p>9. EXISTING WATER WELL: (PERMIT #213568) IS $\pm 712'$ SE.</p> <p>10. EXISTING WATER WELL: (PERMIT #165107) IS $\pm 790'$ SW.</p> | <p>11. OPERATIONAL DISTURBANCE AREA</p> <p>12. 500' BUFFER</p> <p>13. PROPOSED WELL: JZM 29N-E3HZ</p> <p>14. PROPOSED WELL: JZM 29C-3HZ</p> <p>15. PROPOSED WELL: JZM 3N-W3HZ</p> <p>16. PROPOSED WELL: JZM 3N-E3HZ</p> <p>17. PUMP JACK OPERATIONS AREA</p> |
|--|--|--|

LEGEND

- | | | |
|--|---|---|
| <p>● EXISTING WELL</p> <p>● PROPOSED WELL</p> <p>⊙ WATER WELL</p> <p>⊙ EXISTING FENCE</p> <p>— PUBLIC ROAD</p> <p>— PRIVATE ROAD</p> | <p>--- 500' BUFFER</p> <p>--- DISTURBANCE AREA</p> <p>--- PUMP JACK AREA</p> <p>--- PROPOSED FACILITY</p> <p>--- EXISTING PIPELINE</p> <p>▲ RADIO TOWER</p> | <p>— OHP — OVERHEAD POWER LINE</p> <p>— UGP — BURIED POWER LINE</p> <p>— EXISTING FACILITY</p> <p>— EXISTING BUILDINGS</p> <p>— RESIDENCE/BUILDING UNIT</p> <p>— ELECTRIC BOX</p> |
|--|---|---|

*** REFERENCE LOCATION ***
 ALL MEASUREMENTS ARE MADE FROM
 REFERENCE WELL: JZM 3N-W3HZ
 LAT: 40.059061° LONG: -104.880513° (NAD83)
 EXISTING GROUND ELEVATION = 5077.4'
 WELL FOOTAGES: 287' FSL & 1625' FWL

SURFACE USE: DRY LAND CROP

NEAREST BUILDING UNIT: $\pm 605'$ SE

PREPARED FOR:
Kerr-McGee Oil & Gas Onshore L.P.



609 CONSULTING, LLC
 LOVELAND OFFICE
 1615 Foxtrail Drive, Suite 204
 Loveland, Colorado 80538
 Phone 970-776-4331

SHERIDAN OFFICE
 1095 Suberton Avenue
 Sheridan, Wyoming 82801
 Phone 307-674-0609

DATE SURVEYED: 10/12/15
 DATE: 9/18/15
 DRAFTER: RAL
 REVISED: 10/15/15

DATA SOURCES:
 - AERIAL COURTESY OF ESRI, INC.
 - WATER WELLS COURTESY OF
 COLORADO DIVISION OF WATER
 RESOURCES