

Location Drawing FAIRVIEW 5-1 PAD

MULTI WELL PAD

NW1/4 SW1/4 SECTION 5, TOWNSHIP 2 NORTH, RANGE 68 WEST OF THE 6TH PRINCIPAL MERIDIAN

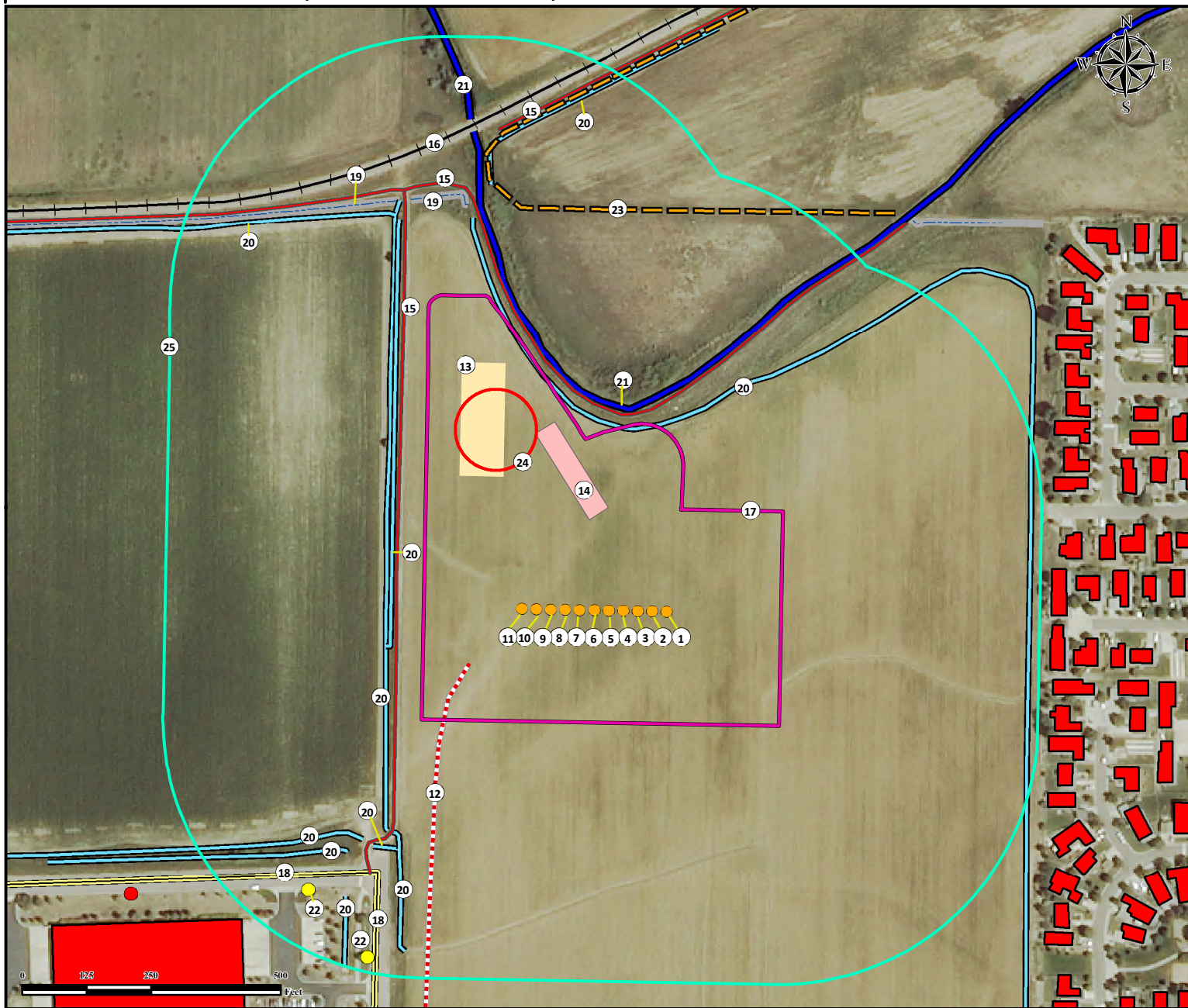

1. Proposed Well FAIRVIEW 1.
2. Proposed Well FAIRVIEW 2.
3. Proposed Well FAIRVIEW 3.
4. Proposed Well FAIRVIEW 4.
5. Proposed Well FAIRVIEW 5.
6. Proposed Well FAIRVIEW 6.
7. Proposed Well FAIRVIEW 7.
8. Proposed Well FAIRVIEW 8.
9. Proposed Well FAIRVIEW 9.
10. Proposed Well FAIRVIEW 10.
11. Proposed Well FAIRVIEW 11.

12. Proposed Access Road.
13. Proposed Tank Battery is $\pm 312'$ NW.
14. Proposed Separator Pad is $\pm 175'$ N.
15. Private Roads are $\pm 382'$ W, $\pm 383'$ NE, and $\pm 949'$ NW.
16. Railroad is $\pm 953'$ NW.
17. Operational Disturbance Area.
18. Public Roads are $656'$ SW, and $\pm 656'$ SW.
19. Concrete Ditches are $\pm 823'$ NW, and $\pm 878'$ NW.
20. Ditches are $\pm 358'$ NE, $\pm 393'$ W, $\pm 403'$ W, $\pm 575'$ SW, $\pm 595'$ SW, $\pm 629'$ SW, $\pm 668'$ SW, $\pm 731'$ SW, $\pm 847'$ NW, and $\pm 857'$ NW.

21. Canals are $\pm 394'$ NE, and $\pm 979'$ NW.
22. Light Poles are $\pm 773'$ SW, and $\pm 800'$ SW.
23. Fence is $\pm 777'$ N.
24. Proposed MLVT is $\pm 319'$ NW.
25. 500' Radius.

Legend

- | | | | |
|--|----------------------|--|------------------------|
| | Proposed Well | | Disturbance Area |
| | Light Pole | | 500' Radius |
| | Fire Hydrant | | Proposed Tank Battery |
| | Public Road | | Proposed Separator Pad |
| | Proposed Access Road | | Building Unit |
| | Fence | | Proposed MLVT |
| | Private Road | | |
| | Ditch | | |
| | Concrete Ditch | | |
| | Canal | | |
| | Railroad | | |

Measured from Nearest Well or Facility	
Building -	$\pm 742'$ E
Building Unit -	$\pm 742'$ E
Public Road - (Fairview St.)	$\pm 579'$ SW
Prop. Line (Weld County)	$\pm 84'$ W
Utility (Power Line) -	$\pm 1500'$ NW
Railroad -	$\pm 434'$ NW
Measured from Edge of Disturbance Area	
Surface Water (Ditch) -	$\pm 0'$
Measured from Nearest Well	
Water Well - $\pm 1372'$ SE	SWL = 0'
Permit: 52009,	Receipt: 0052009
Water Well - $\pm 2168'$ W	SWL = 14'
Permit: 134176,	Receipt: 0241689

Reference Location
**** FAIRVIEW 6 ****
 Lat: 40.165763° Long: -105.035167° (NAD83)
 Elevation: 4945 Feet
 1855' FSL & 390' FWL
 PDOP: 1.6
 Operator: Alan Hnizdo

Disturbance Acreage:
 9.33 Acres Drilling Operations
 7.94 Acres Interim Reclaim

Current Surface Use: Irrigated Crop
 Future Surface Use: Irrigated Crop

Use our resources to find yours!
www.petro-fs.com
 (303) 928-7128

Field Date: 07/26/2014
 Drafting Date: 12/07/2015
 Drafted By: CSG
 Checked By: KAD
 Revision: 3

Data Sources:
 - Aerial courtesy of NAIP (2013)

Prepared for: