



Cement Bond Log
Gamma Ray/CCL

Company EnCana Oil and Gas
Well NELSON #1
Field Wattenberg
County Weld State CO

Location: API #: 05-123-08493
1360 FSL 1510 FWL
SW NE SW
SEC 23 TWP 2N RGE 68W
Permanent Datum Ground Level Elevation 4916'
Log Measured From Kelly Bushing
Drilling Measured From 10' Above Permanent Datum
Other Services
Elevation
K.B. 4926'
D.F. 4925'
G.L. 4916'

Company EnCana Oil and Gas
Well NELSON #1
Field Wattenberg
County Weld
State CO

Date 26-OCT-2015

Run Number One
Depth Driller 8095'
Depth Logger 7870'
Bottom Logged Interval 7870'
Top Log Interval Surface
Open Hole Size 7 7/8"
Type Fluid Water
Density / Viscosity N/A
Max. Recorded Temp. N/A
Estimated Cement Top 7200'
Time Well Ready Upon Arrival
Time Logger on Bottom 11:15 AM
Equipment Number WL-61
Location Ault, CO
Recorded By DEVEN DELAPJUR
Witnessed By Carl Rayas

Borehole Record
Run Number Bit From To Size Weight From To

Casing Record
Size 8 5/8" Wgt/Ft 24# Top Bottom
Surface String 4 1/2" 11.6# Surface 7910'
Production String
Liner

>>> Fold Here >>>

All interpretations are opinions based on inferences from electrical or other measurements and we cannot and do not guarantee the accuracy or correctness of any interpretation, and we shall not, except in the case of gross or willful negligence on our part, be liable or responsible for any loss, costs, damages, or expenses incurred or sustained by anyone resulting from any interpretation made by any of our officers, agents or employees. These interpretations are also subject to our general terms and conditions set out in our current Price Schedule.

Comments

Thank you for using Cutters Wireline!

Free Pipe Amplitude = 82mV

Log correlated to KB.

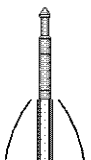
Sensor	Offset (ft)	Schematic	Description	Len (ft)	OD (in)	Wt (lb)
			1.4375CHD Titan Cable Head 1 7/16	1.00	1.44	10.00

			PTS275	2.83	2.75	
WVF3	11.79					
WVF5	10.79		CBL-Probe (275) Probe 2.75" Dual Receiver Bond	8.92	2.75	60.00
			PTS275	2.83	2.75	
CCL	3.92					
GR	2.42		GR-GCT_C3 (FW1304-53) Probe Digital Gamma CCL Corrosion	4.77	2.75	50.00
Dataset: NELSON_1.db: field/well/run1/pass17 Total Length: 20.35 ft Total Weight: 120.00 lb O.D.: 2.75 in						

Database File: nelson_1.db
Dataset Pathname: pass17
Presentation Format: cbl_dr
Dataset Creation: Mon Oct 26 11:20:49 2015 by Log Std Casedhole 09061
Charted by: Depth in Feet scaled 1:240

325	Travel Time (usec)	225
9	Collar Locator	-1
0	Gamma Ray (GAPI)	250

0	Amplified Amplitude (mV)	10
0	Amplitude (mV)	100

200	Variable Density	1200
Free Pipe Gate		

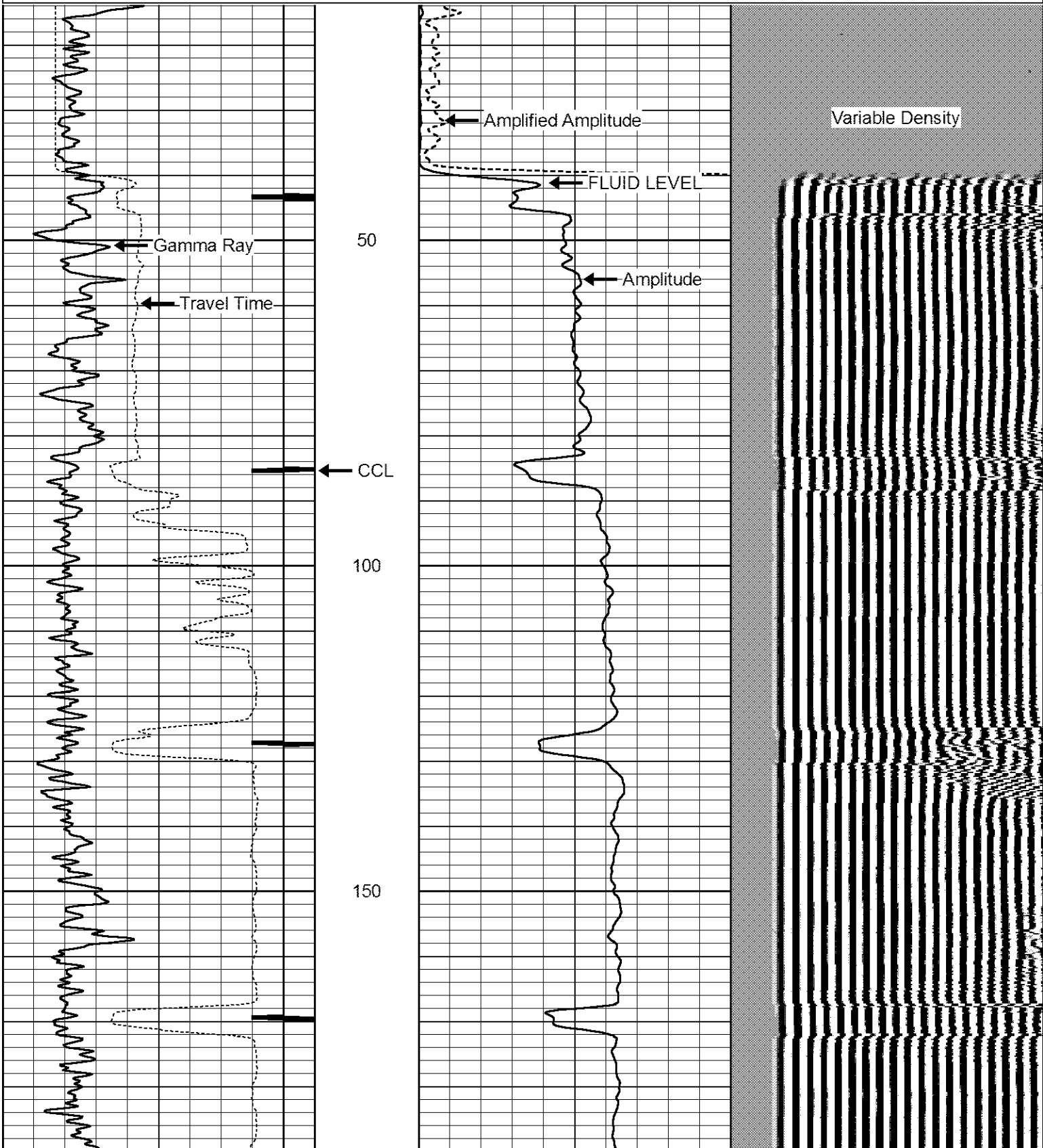

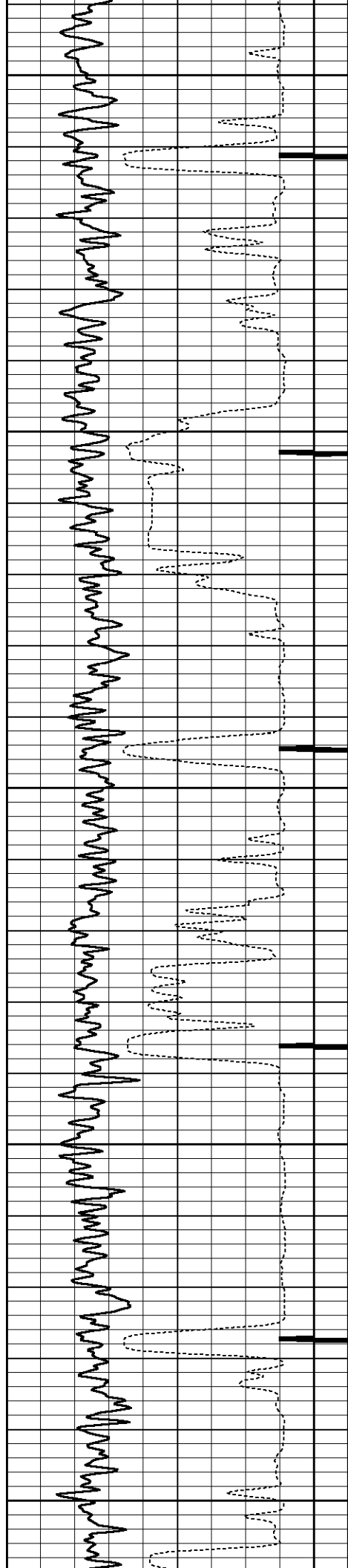

200

250

300

350

400

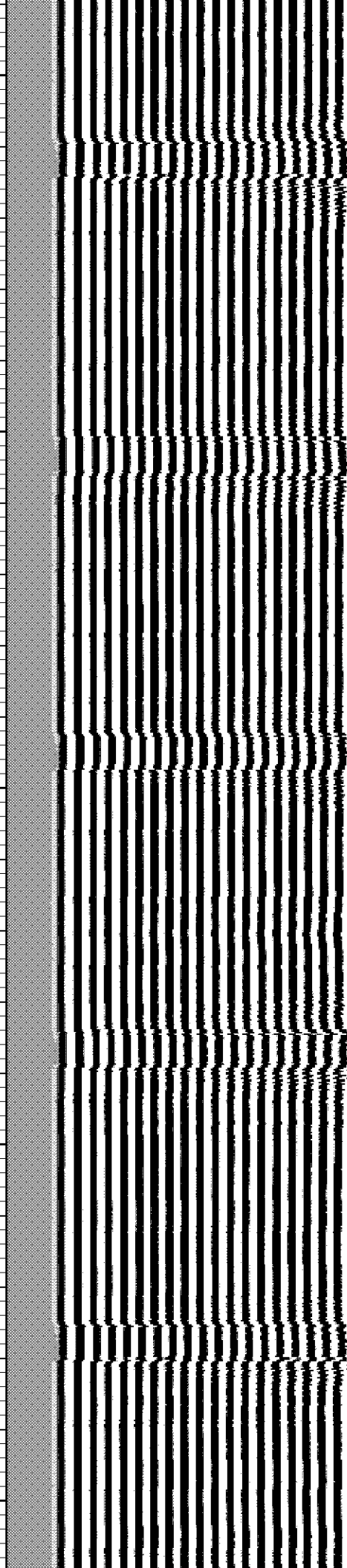
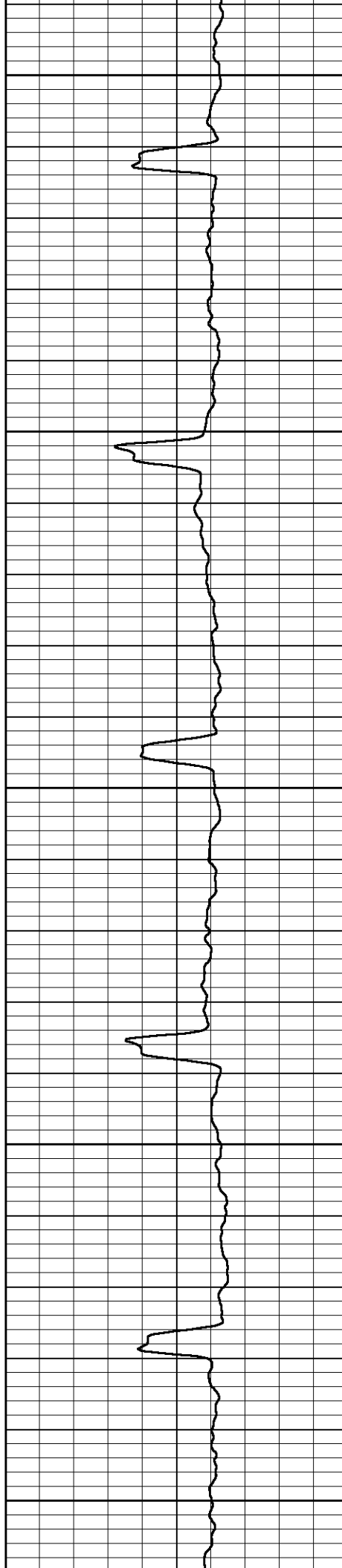

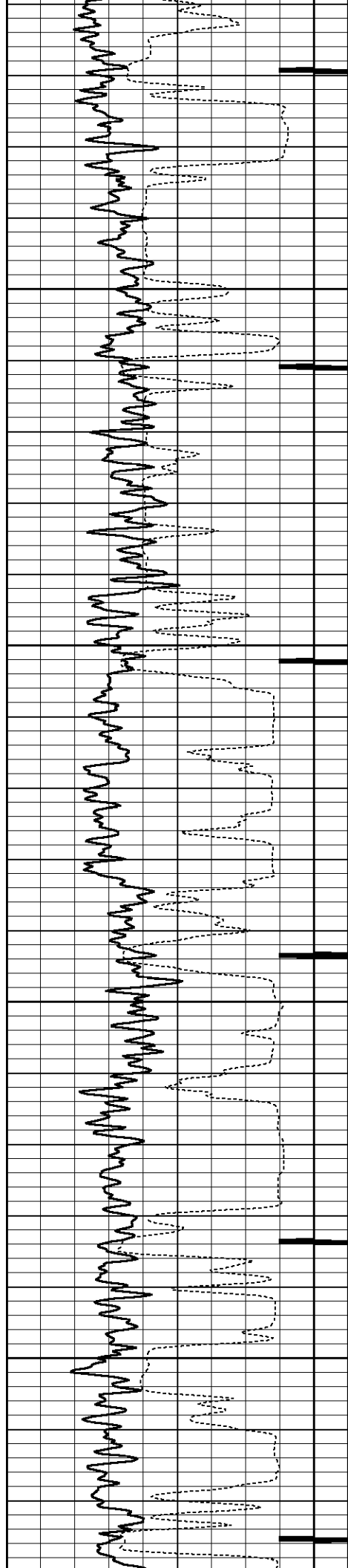

450

500

550

600

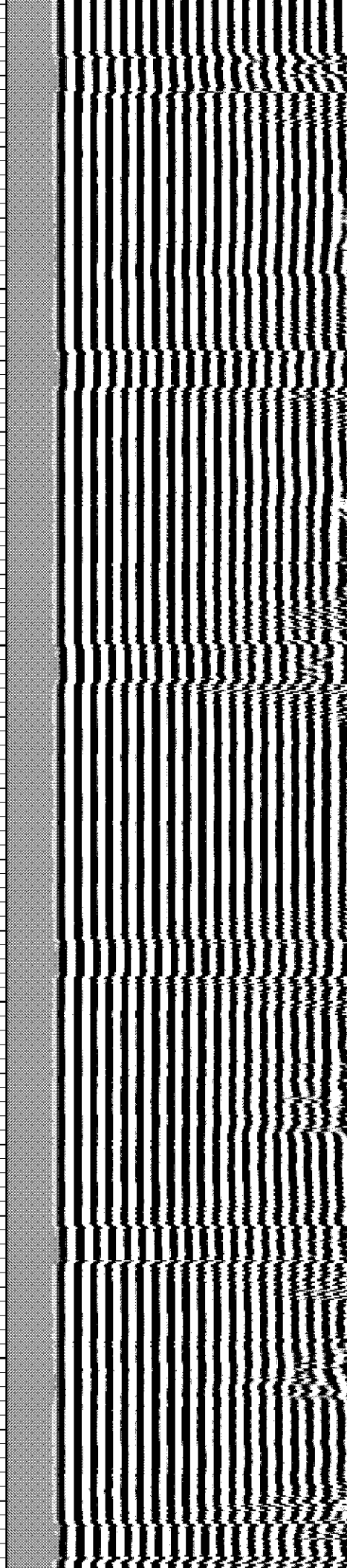
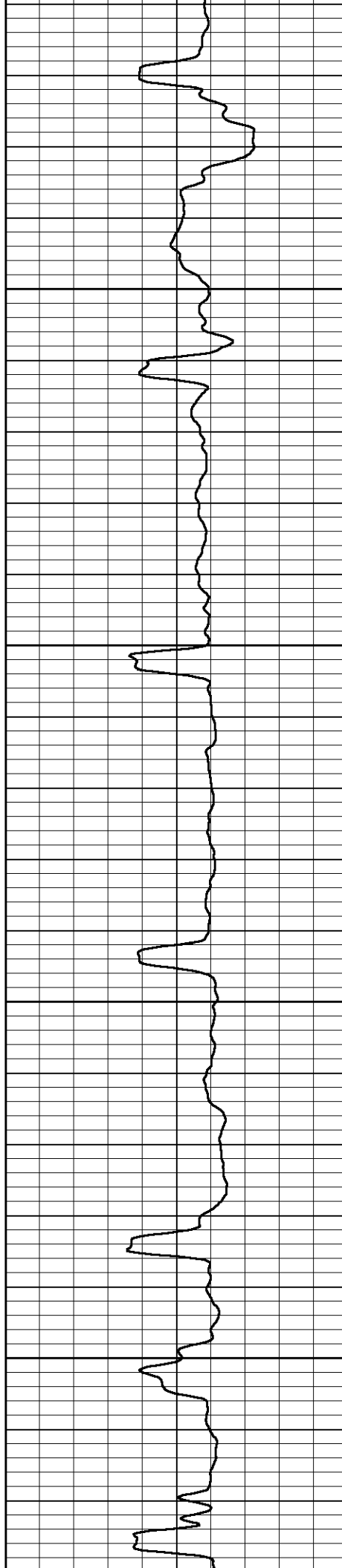

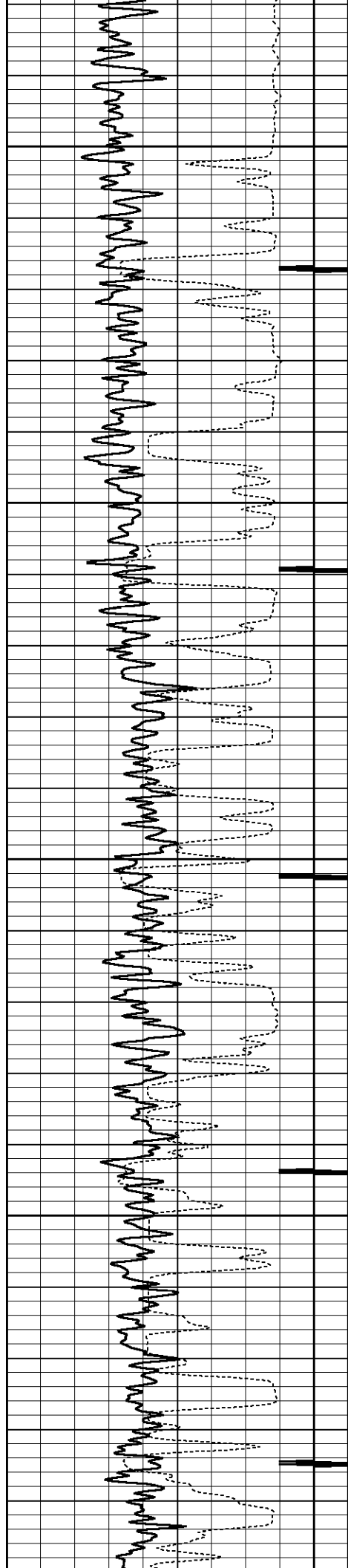

650

700

750

800

850

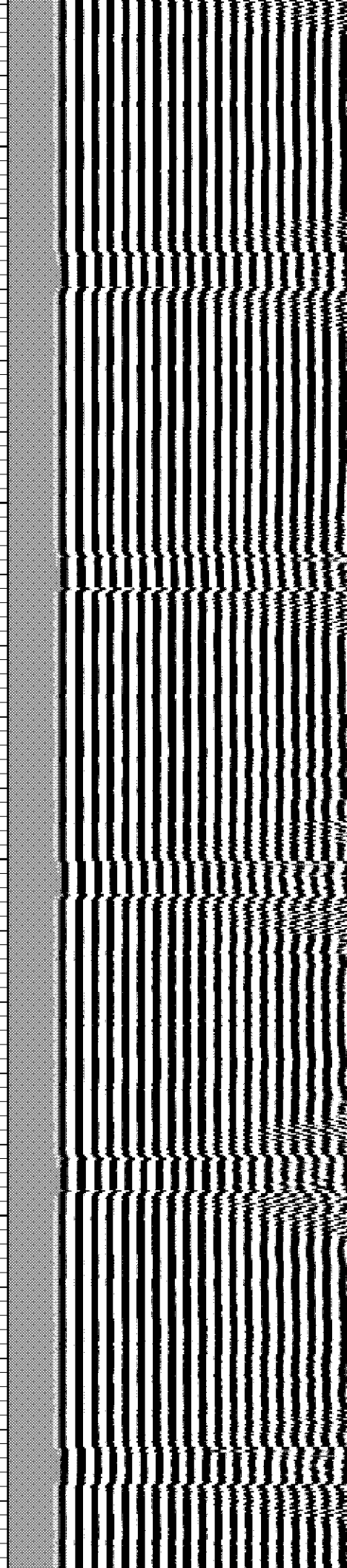
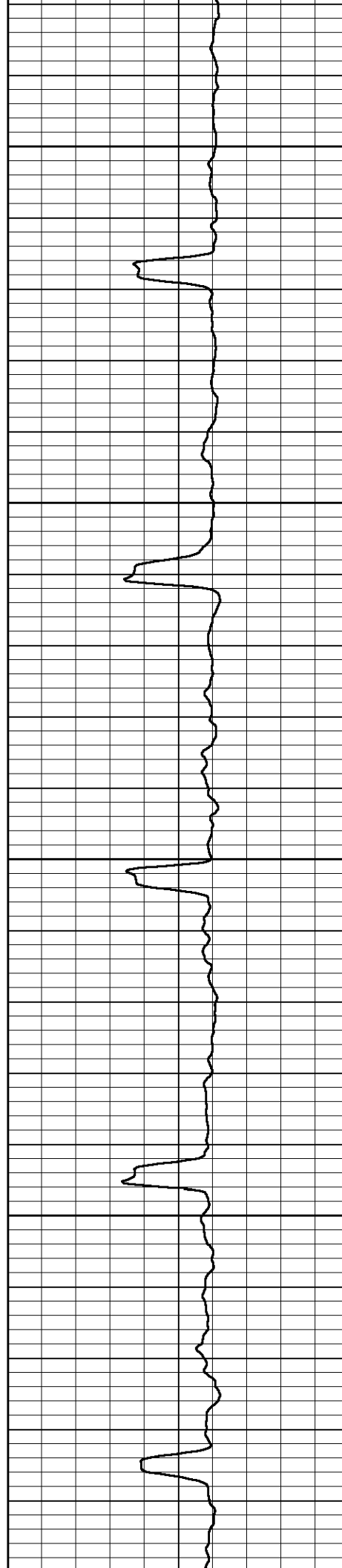

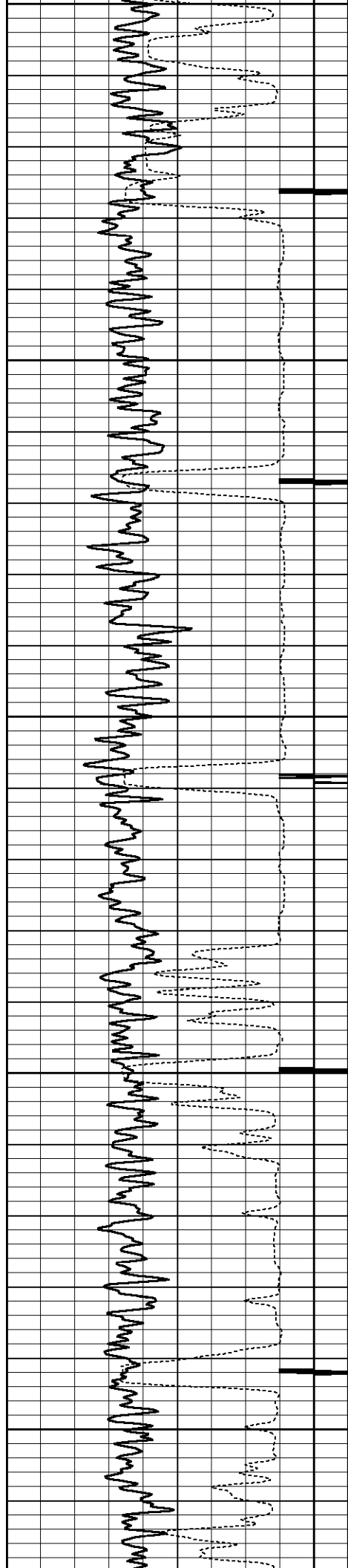

850

900

950

1000

1050

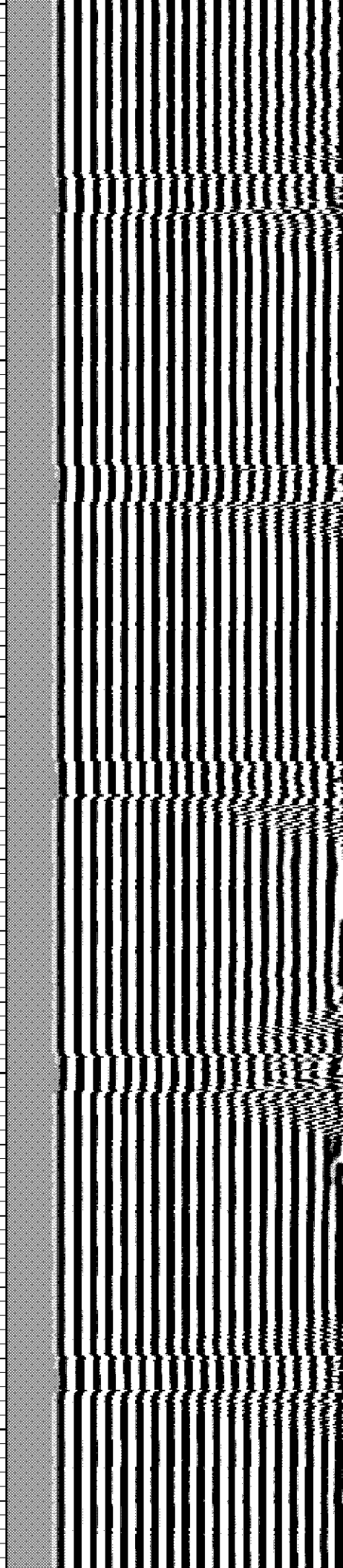
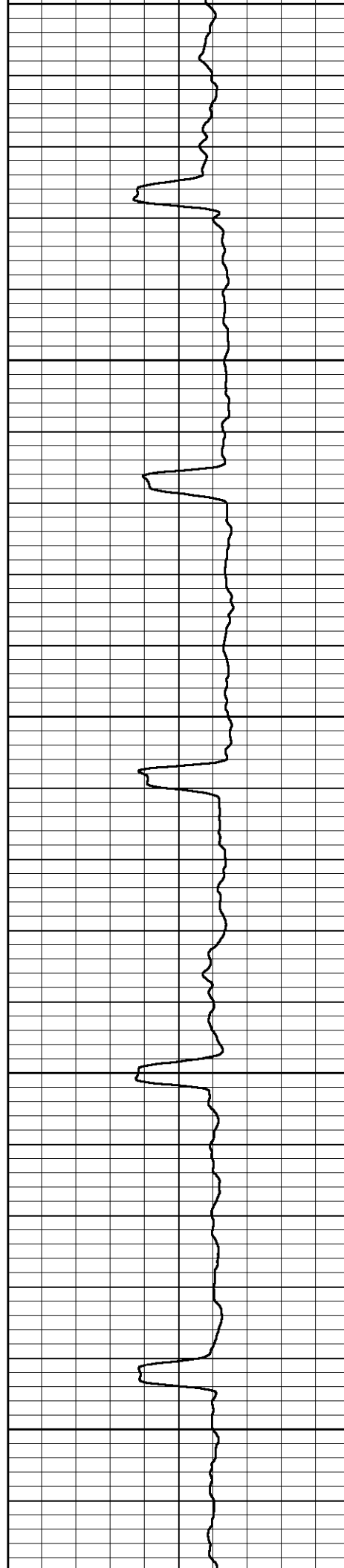

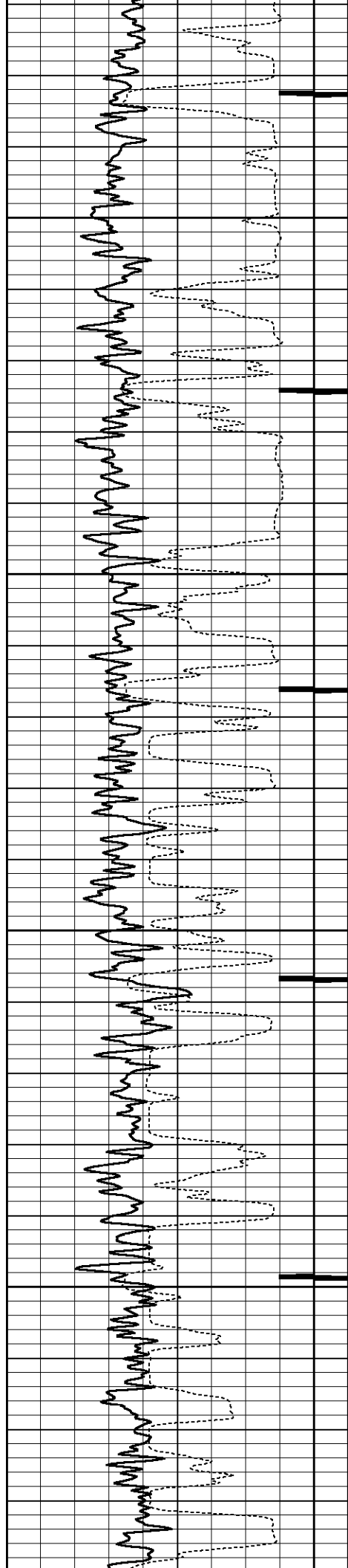

1100

1150

1200

1250

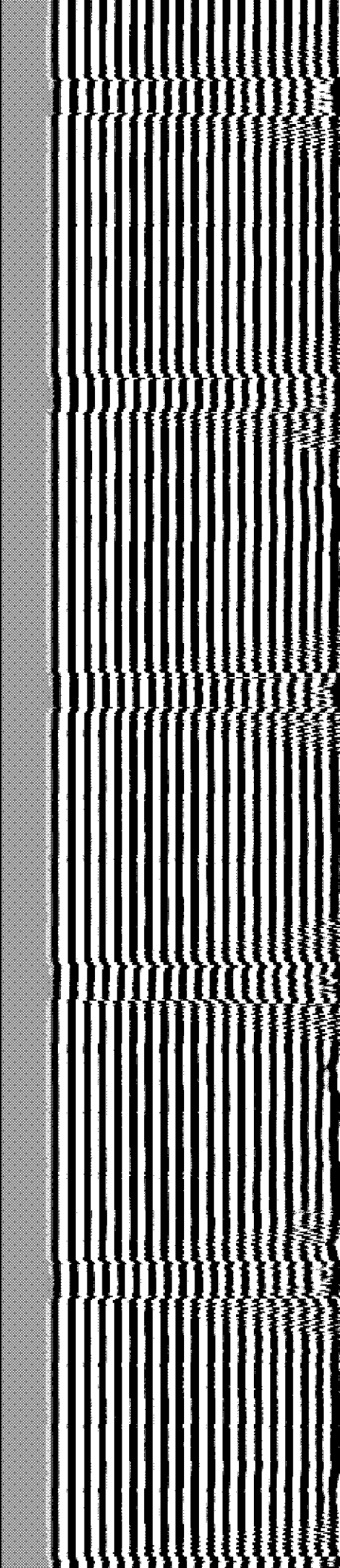
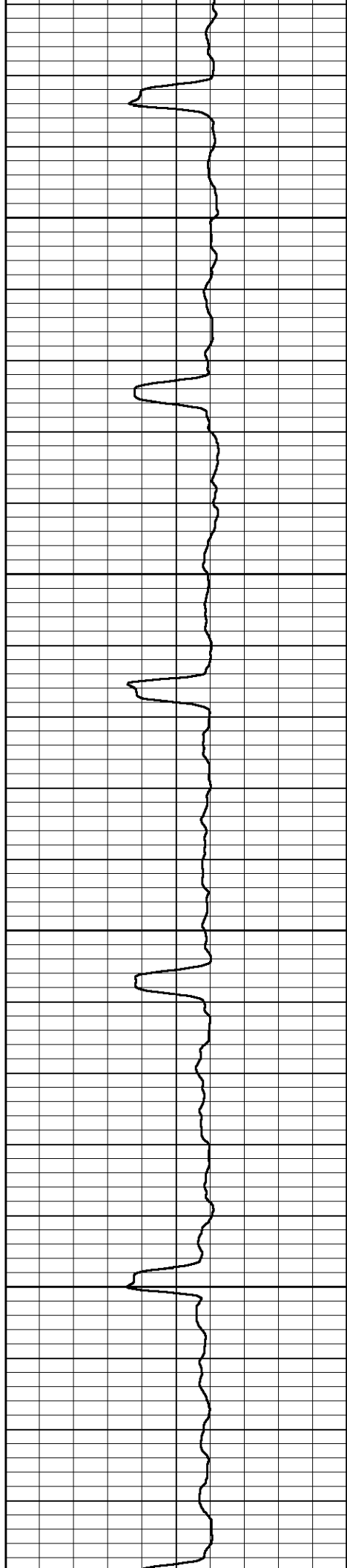

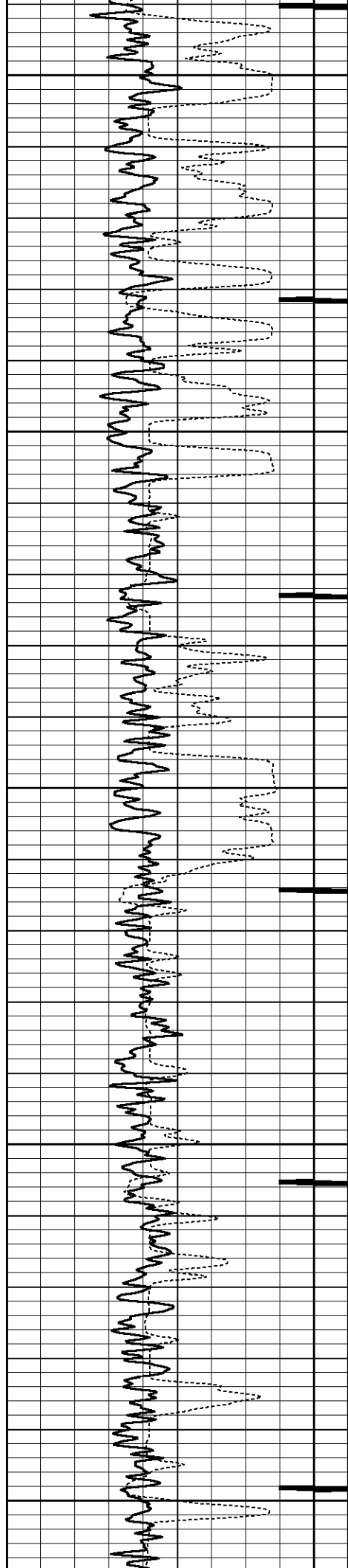

1300

1350

1400

1450

1500

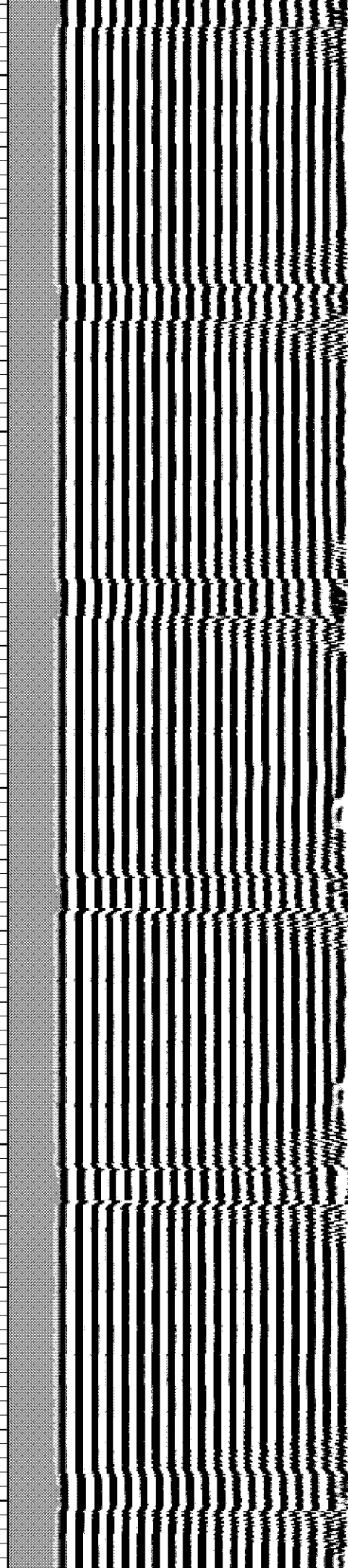
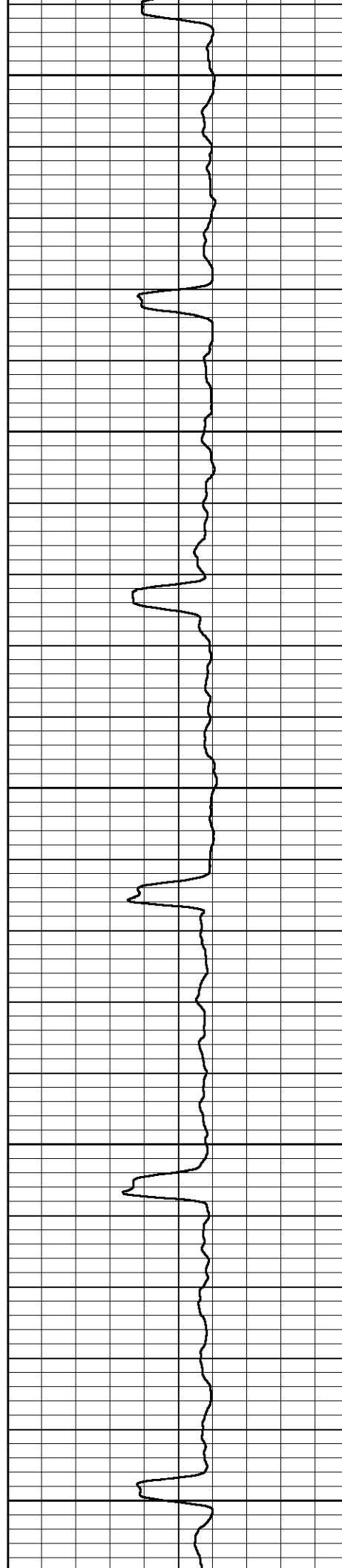

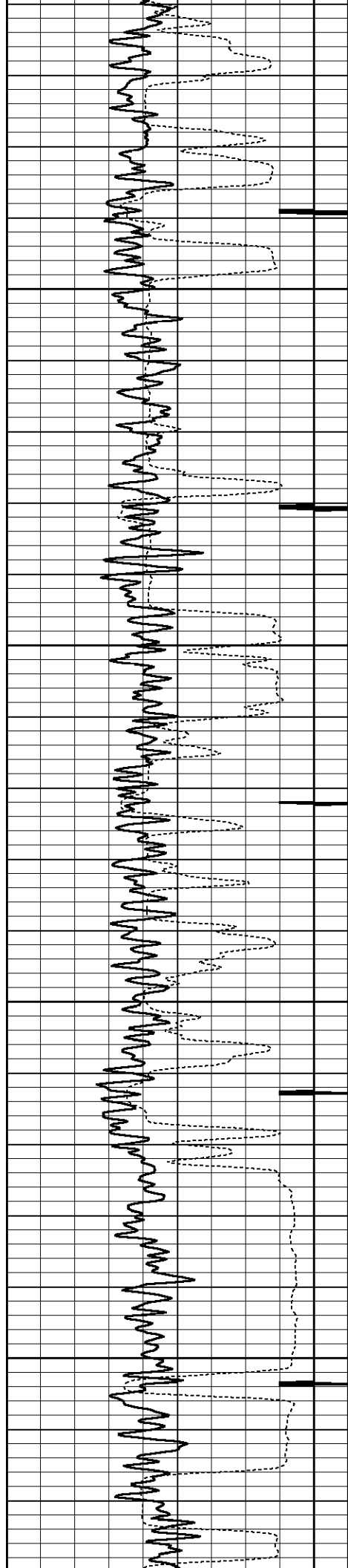

1550

1600

1650

1700

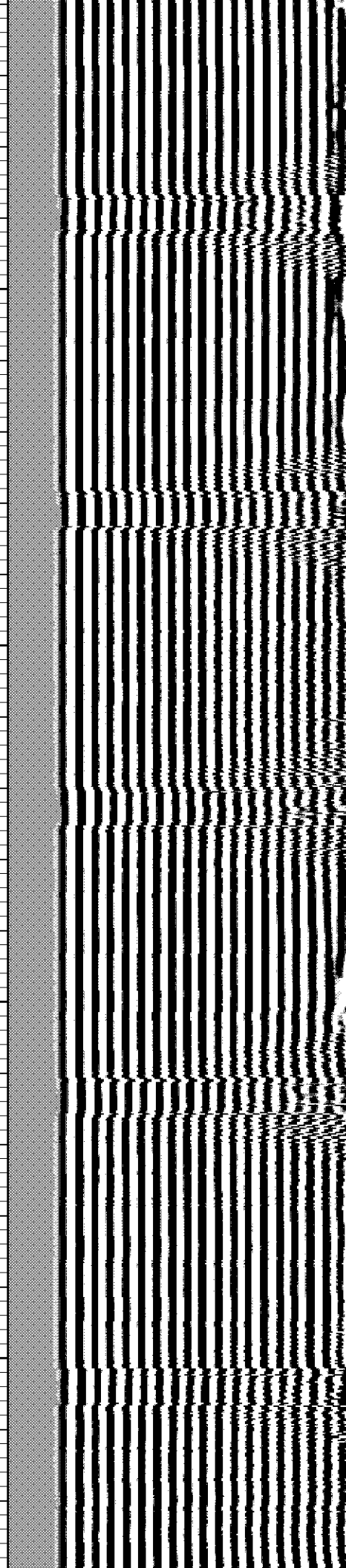
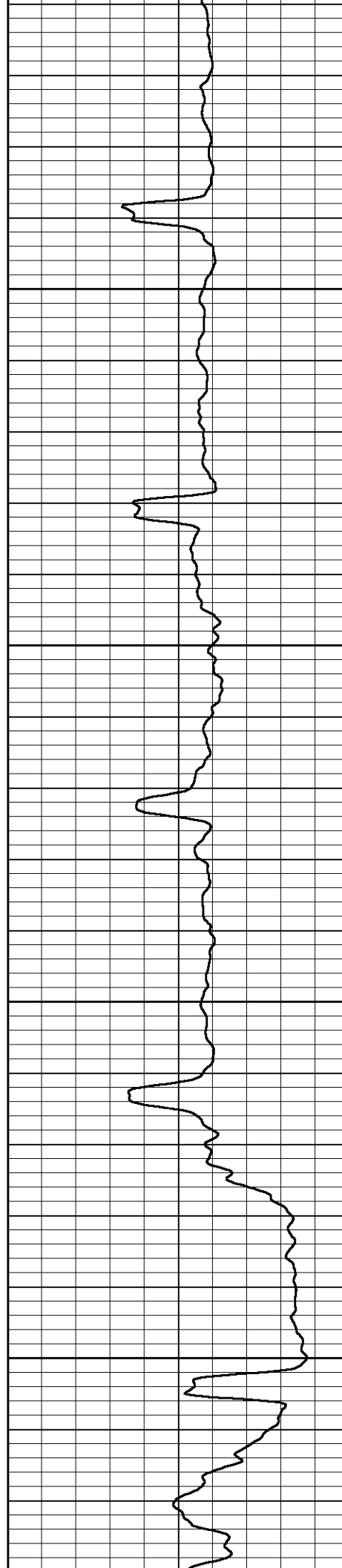

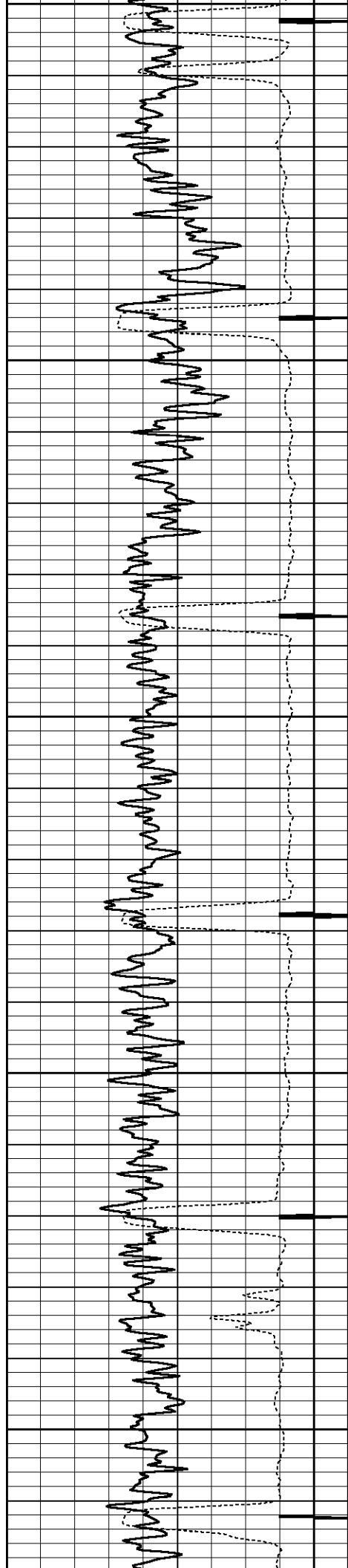

1950

2000

2050

2100

2150

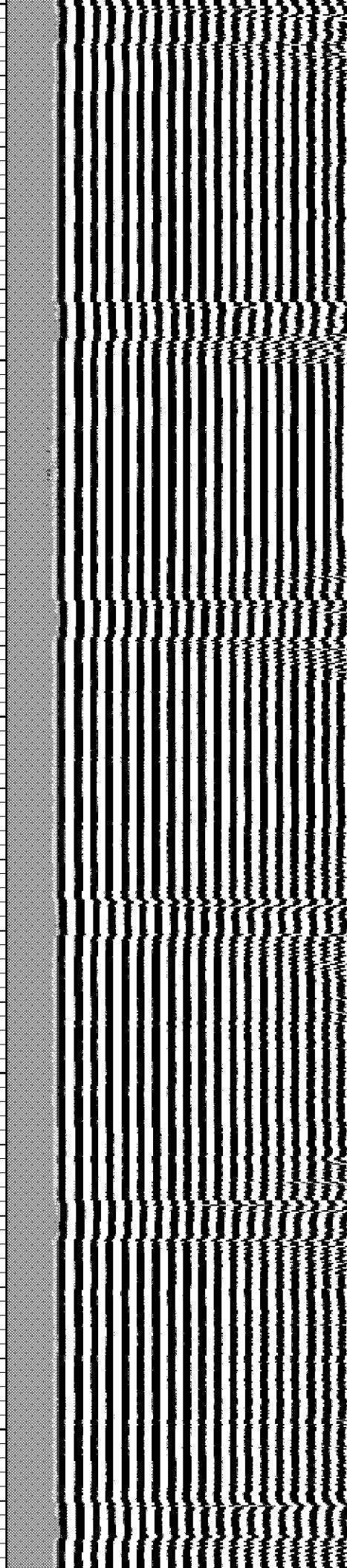
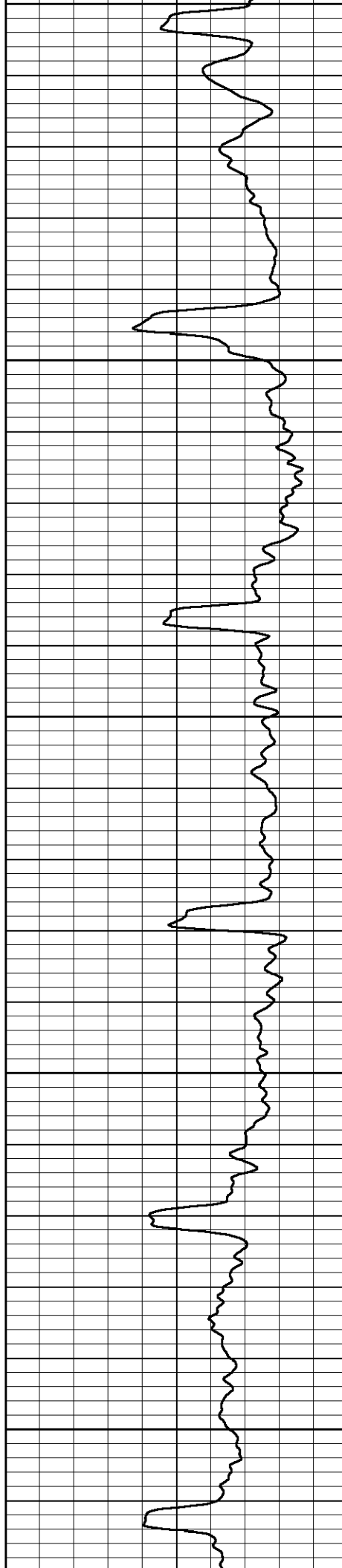

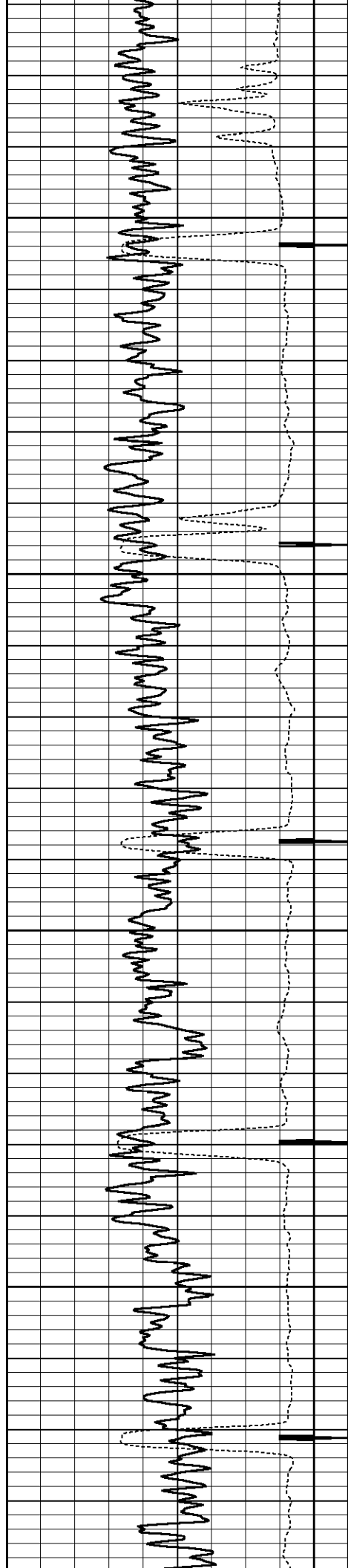

2200

2250

2300

2350

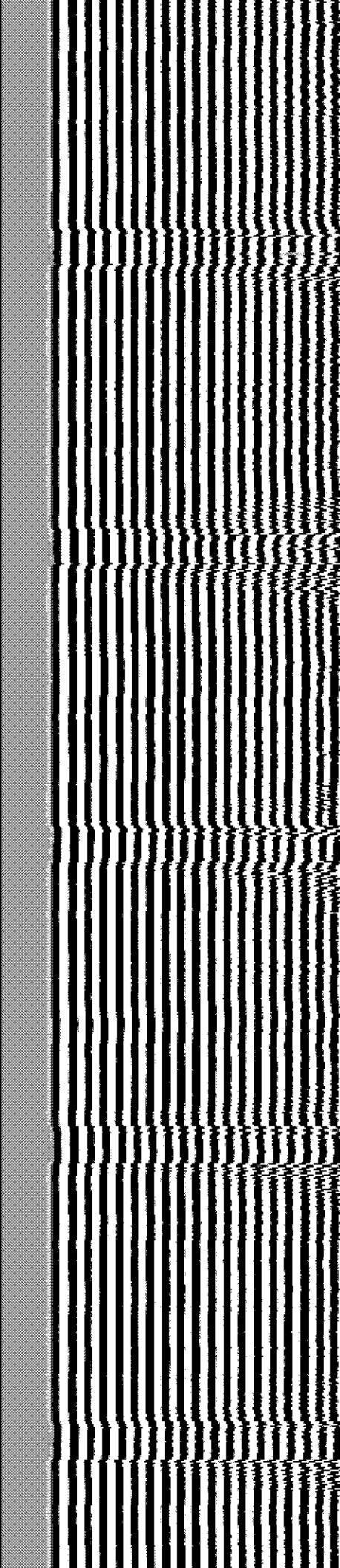
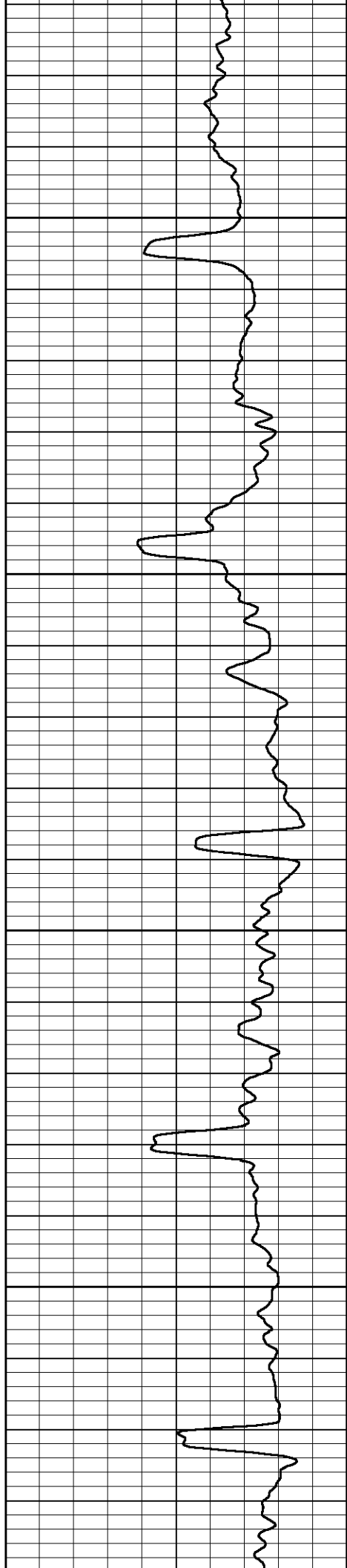

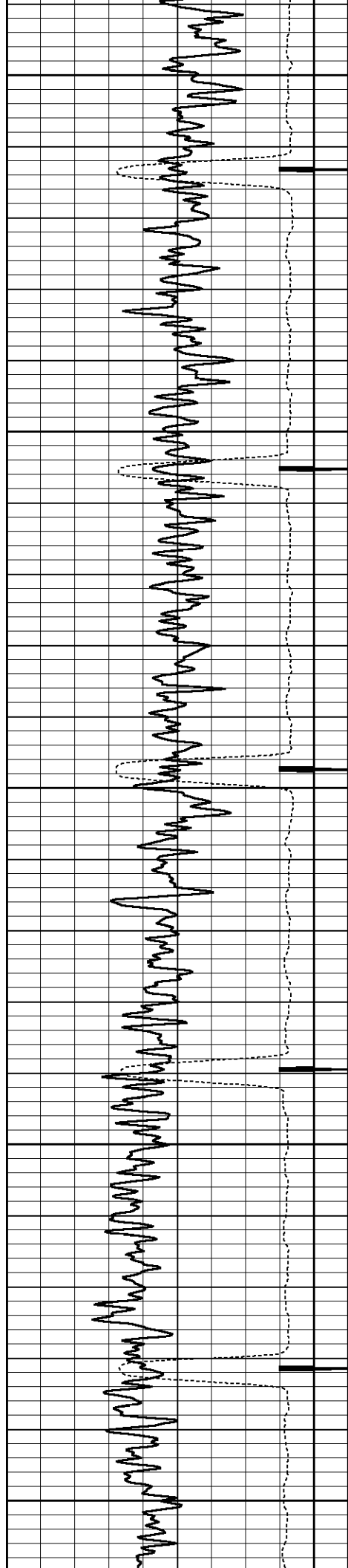

2400

2450

2500

2550

2600

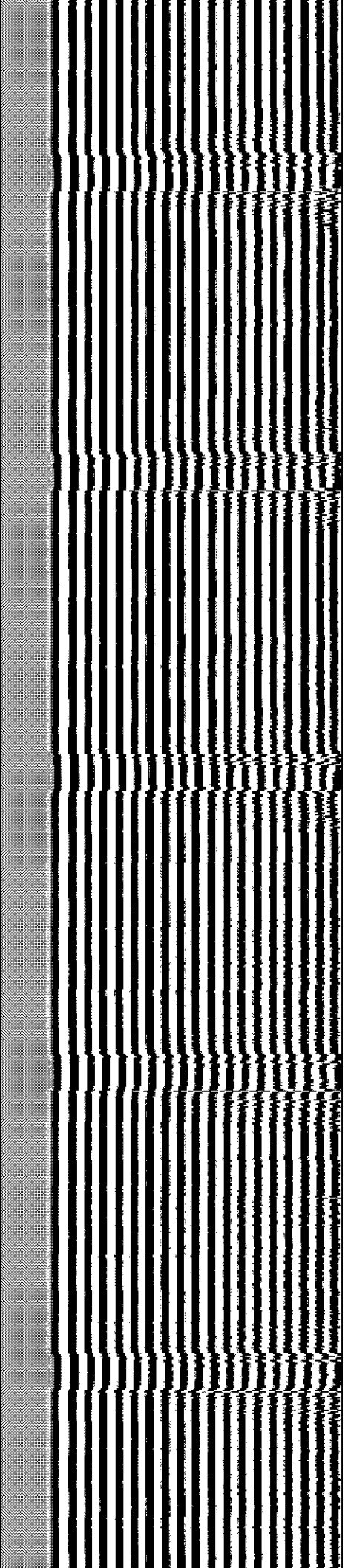
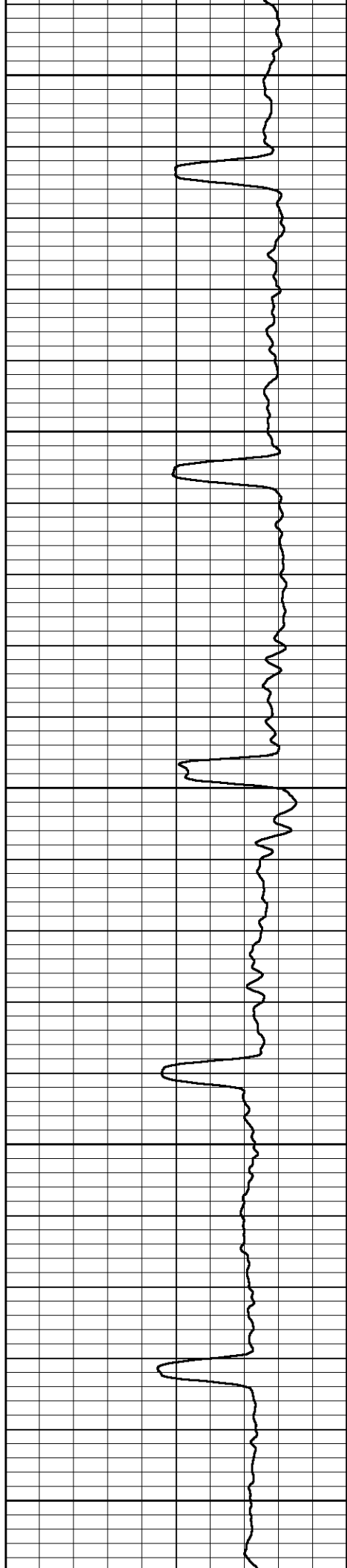

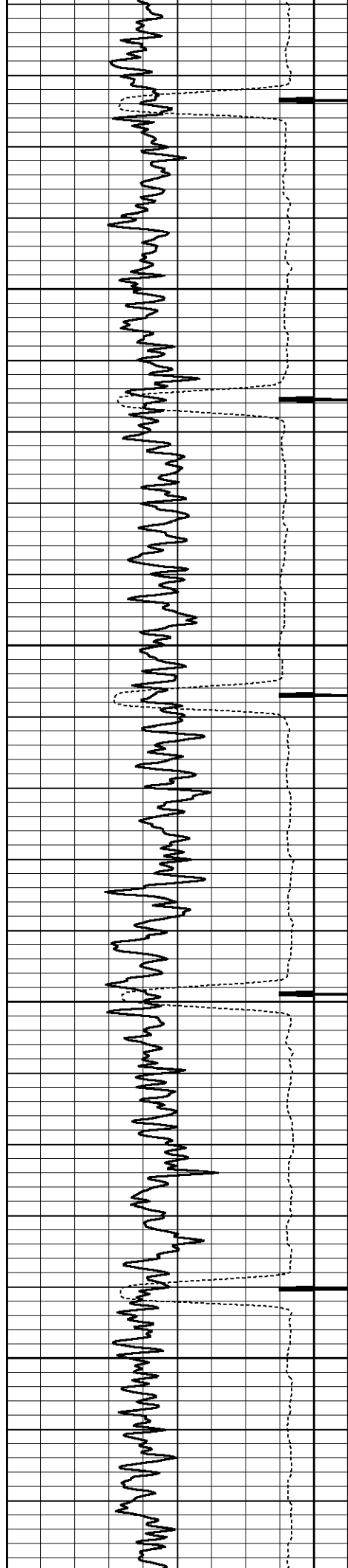

2650

2700

2750

2800

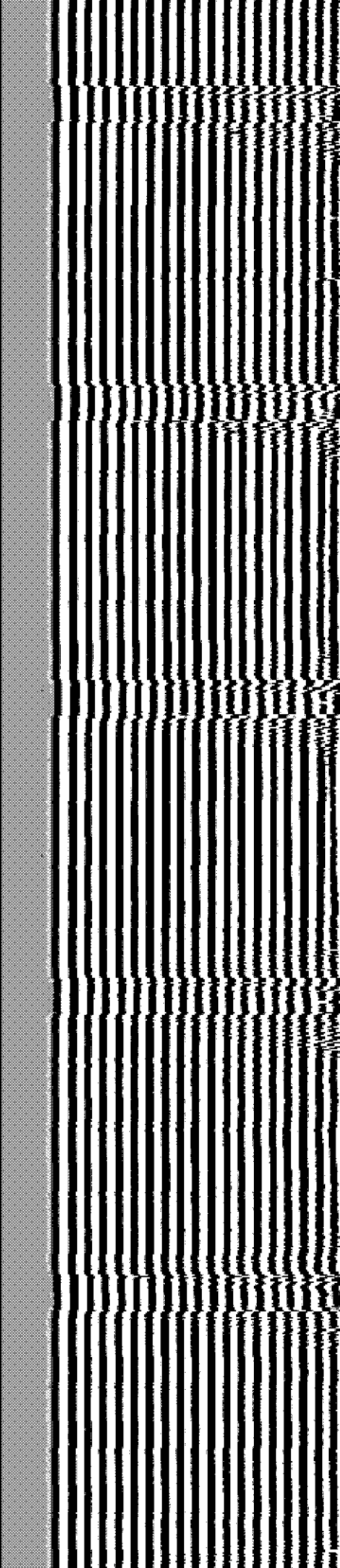
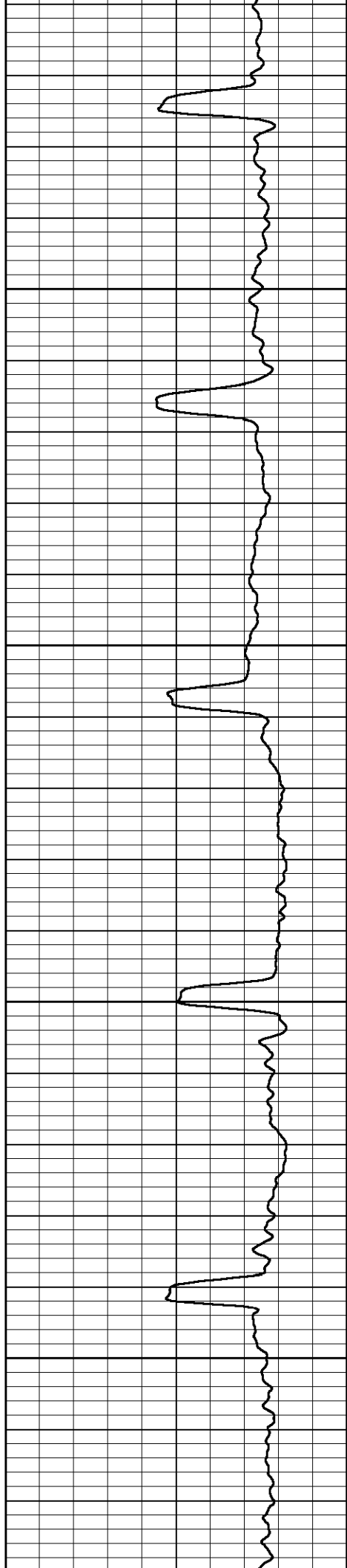

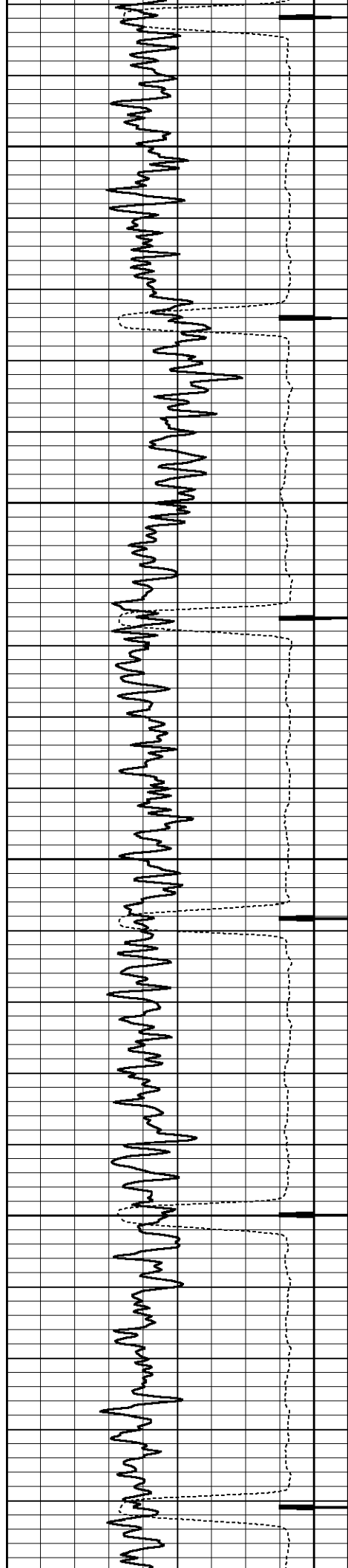

2850

2900

2950

3000

3050

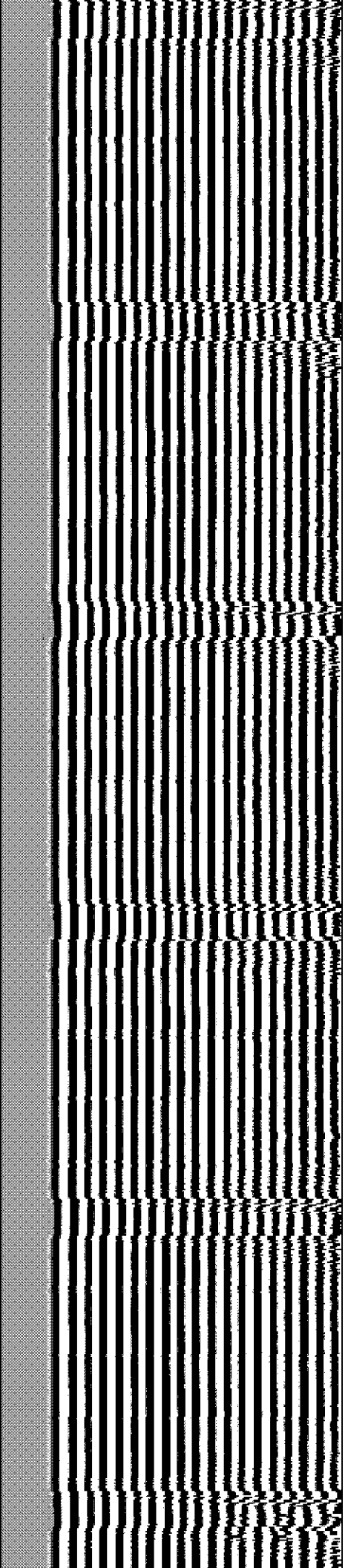
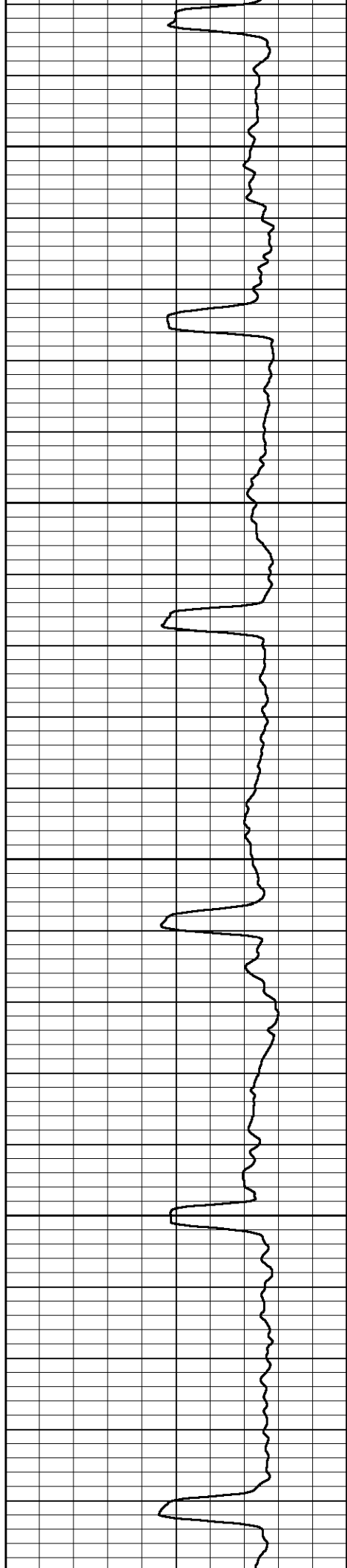

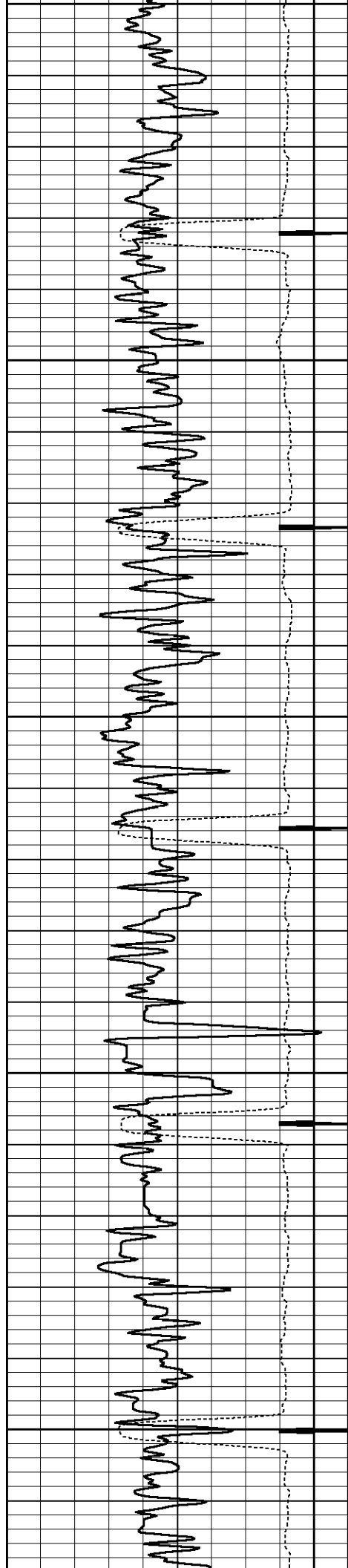

3050

3100

3150

3200

3250

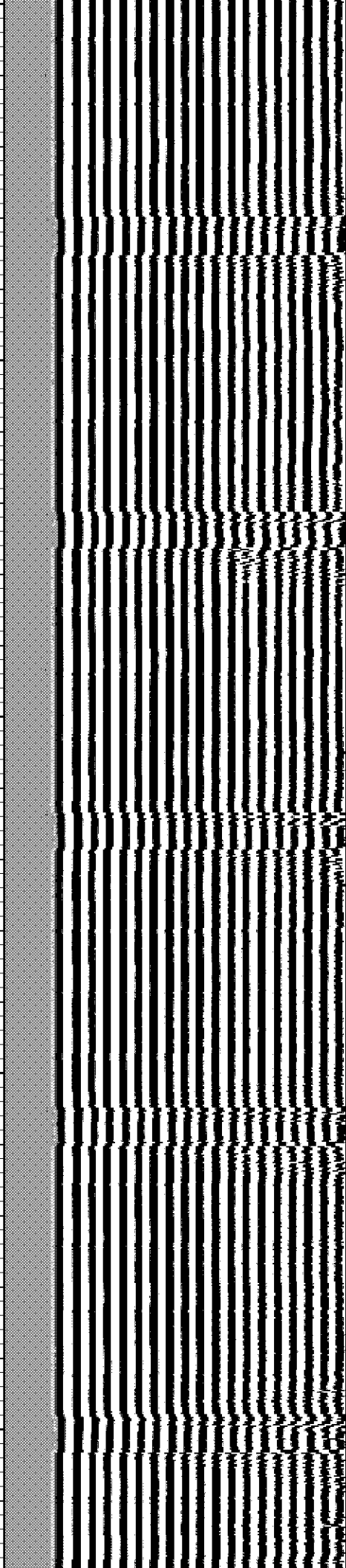
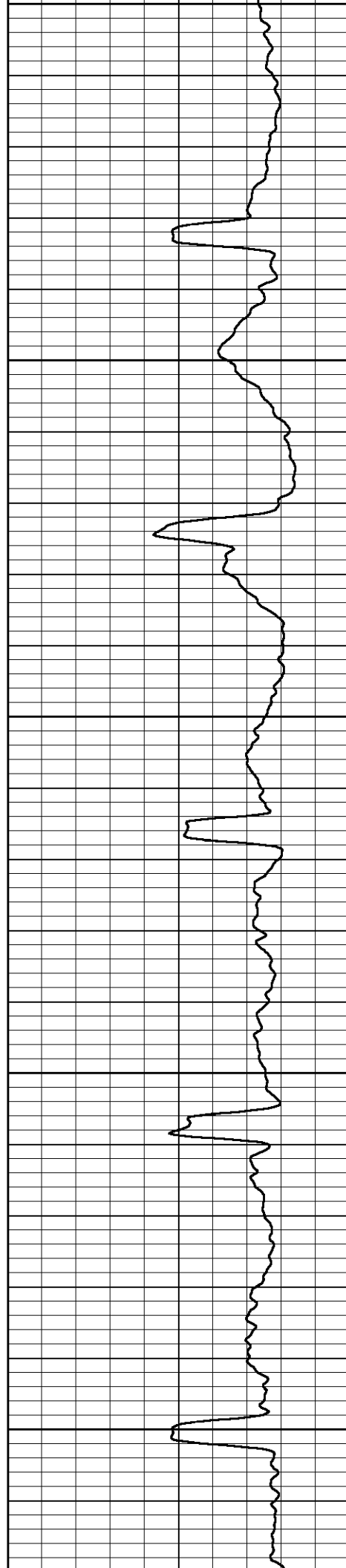

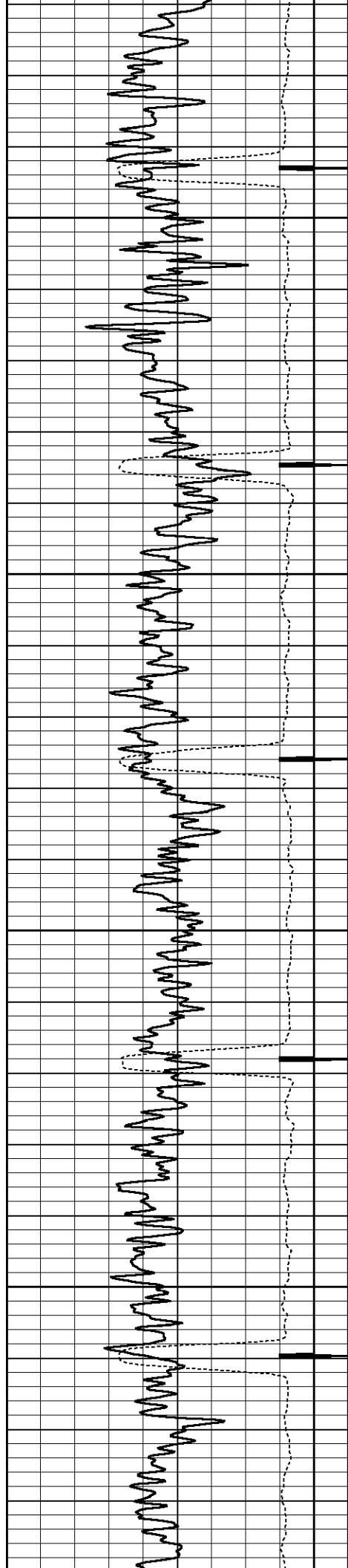

3300

3350

3400

3450

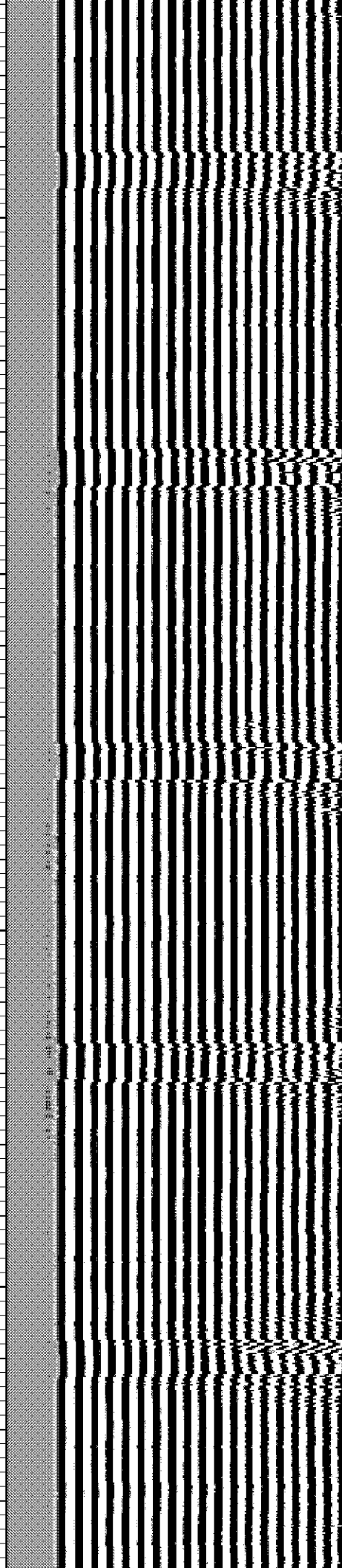
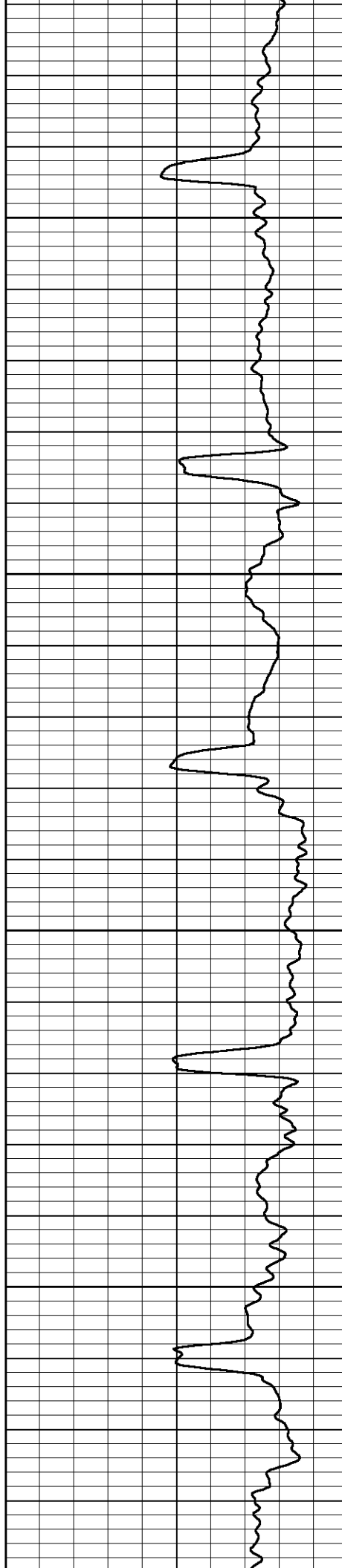

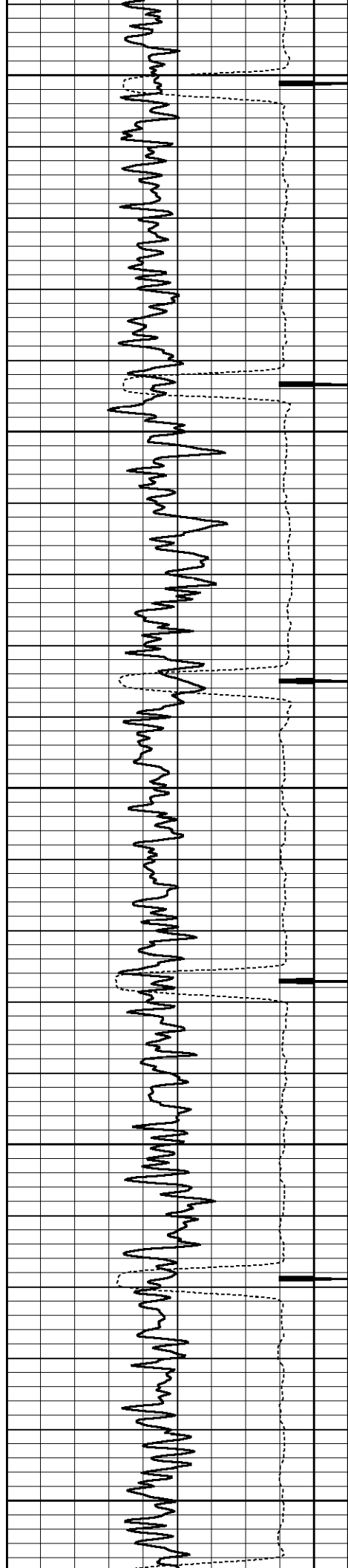

3500

3550

3600

3650

3700

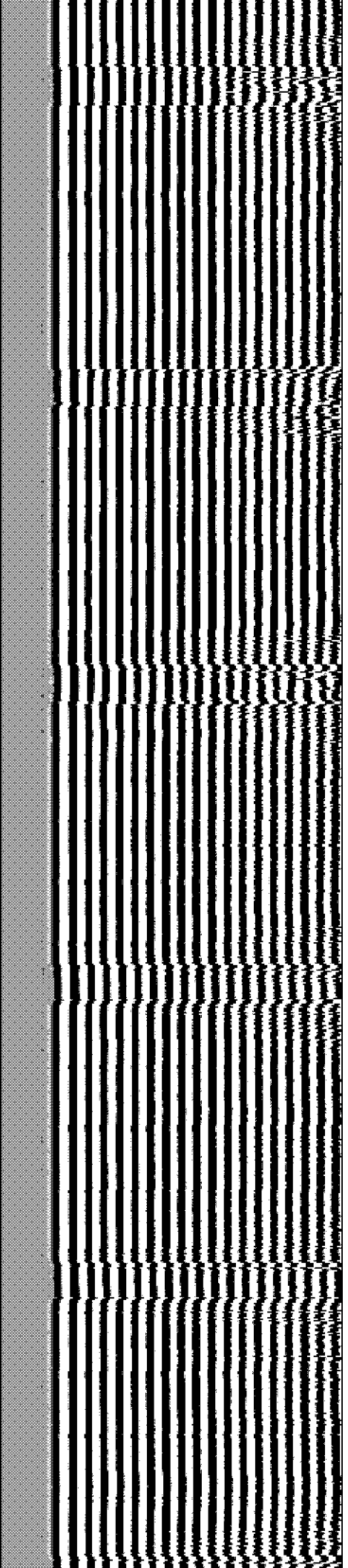
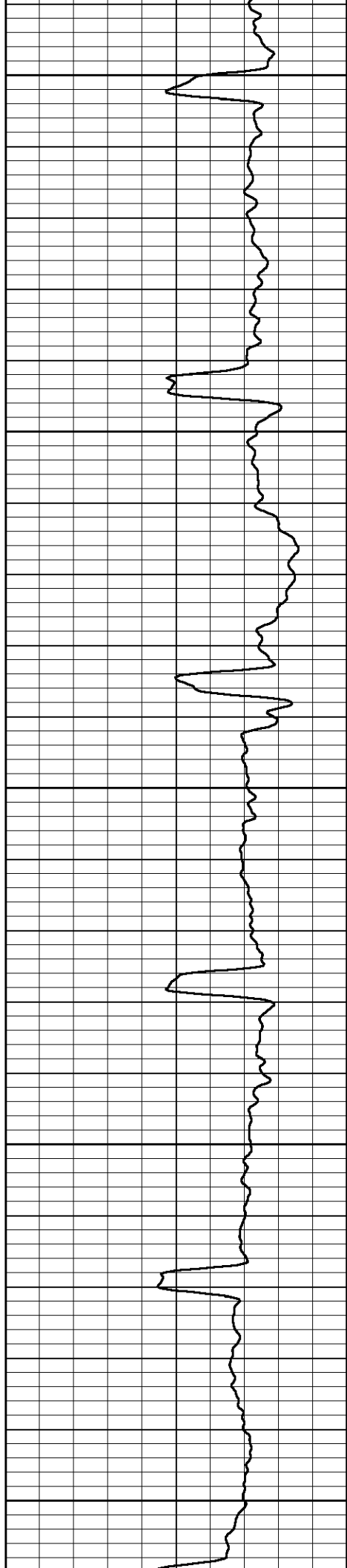

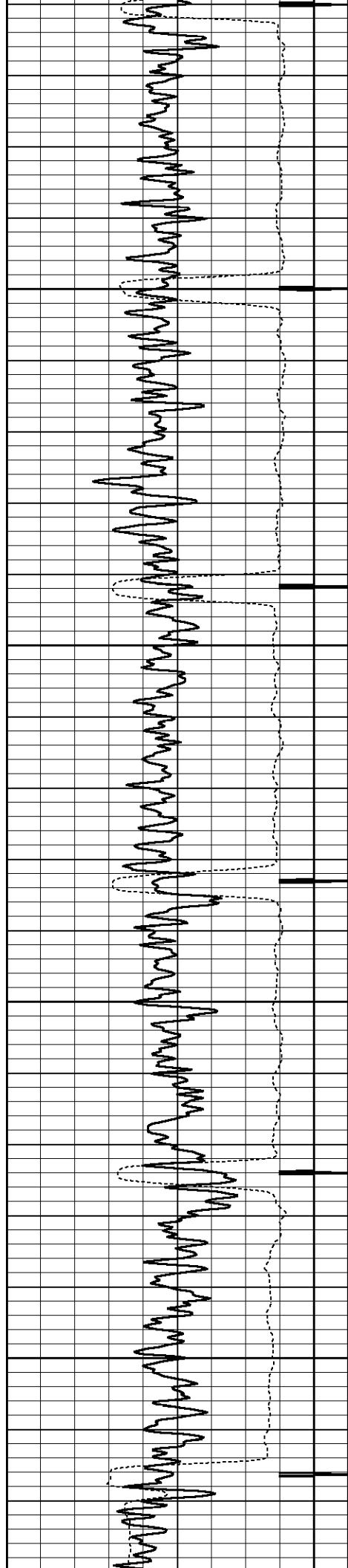

3750

3800

3850

3900

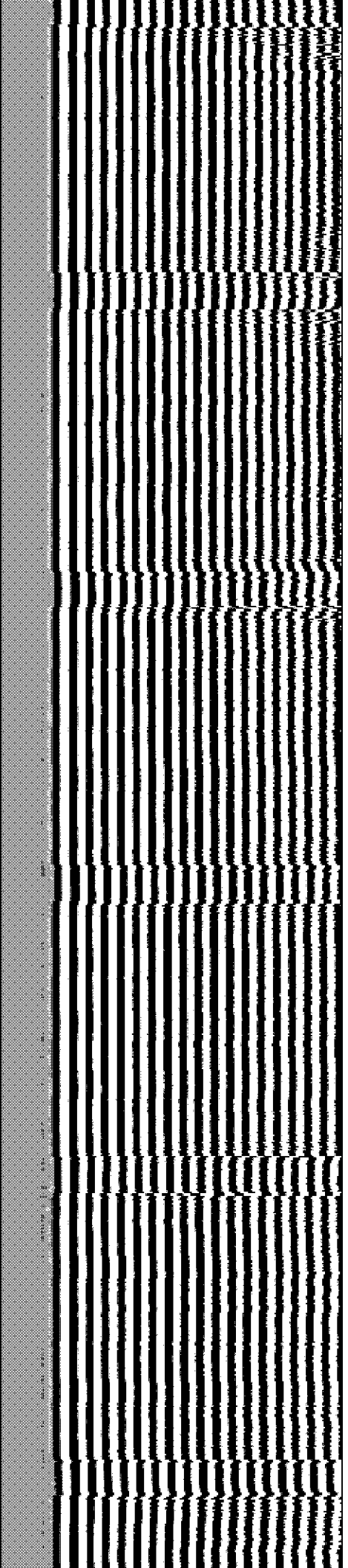
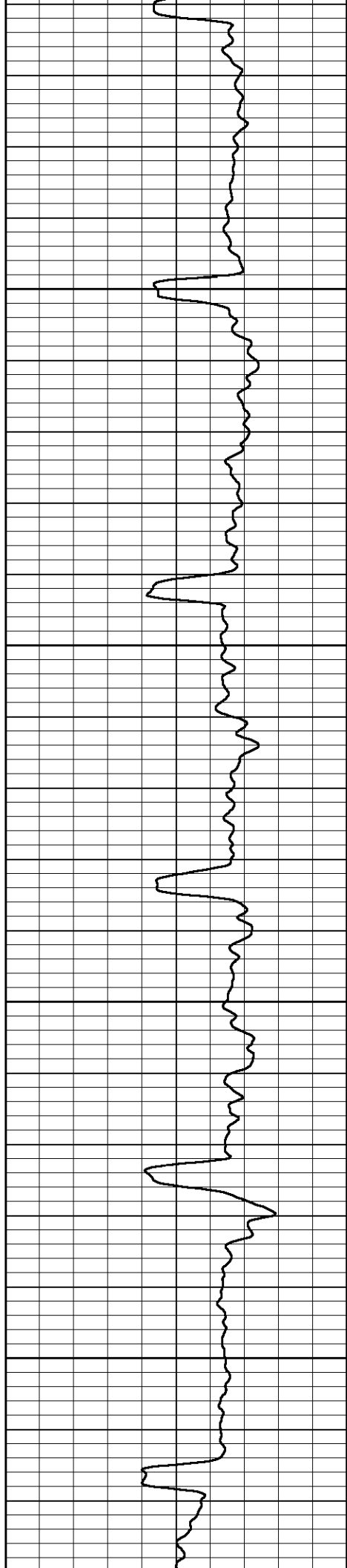

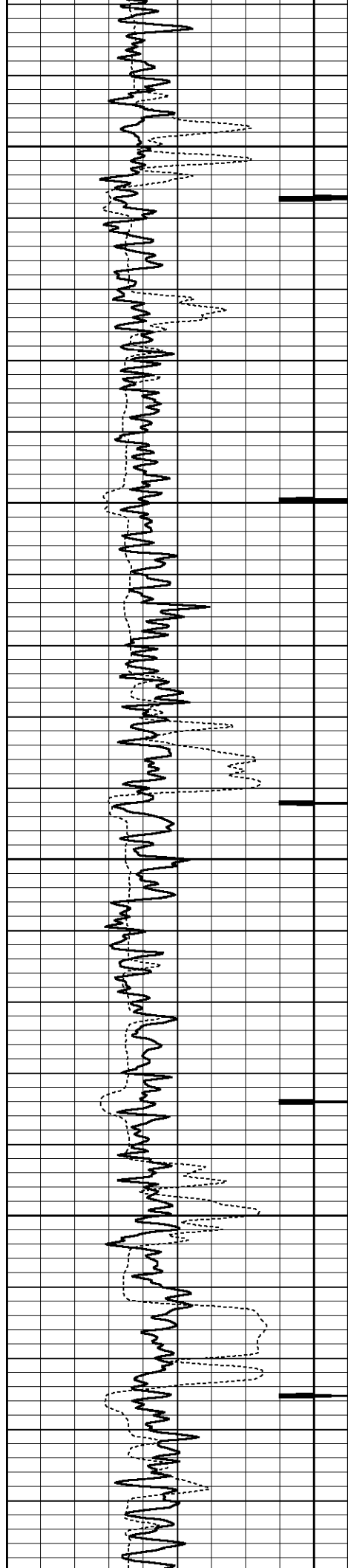

3950

4000

4050

4100

4150

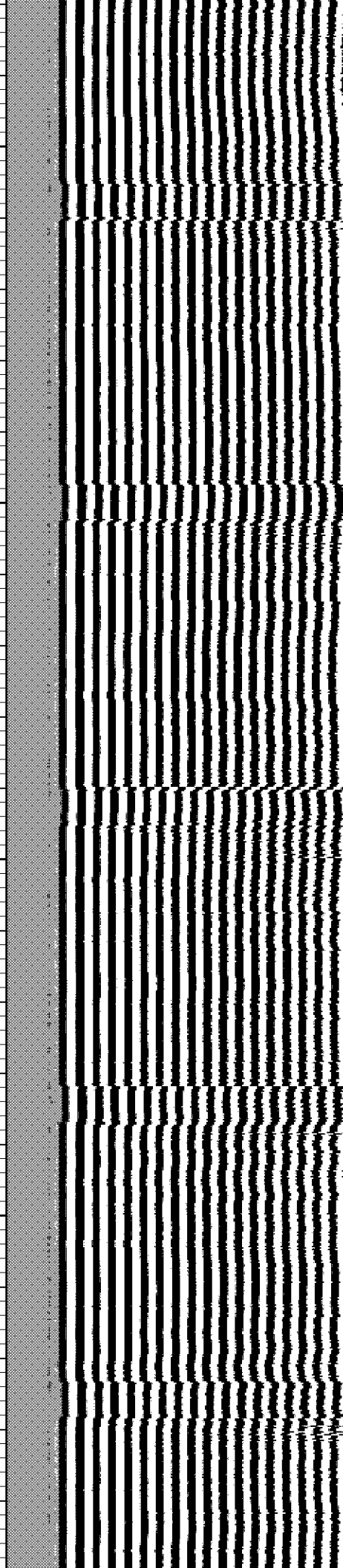
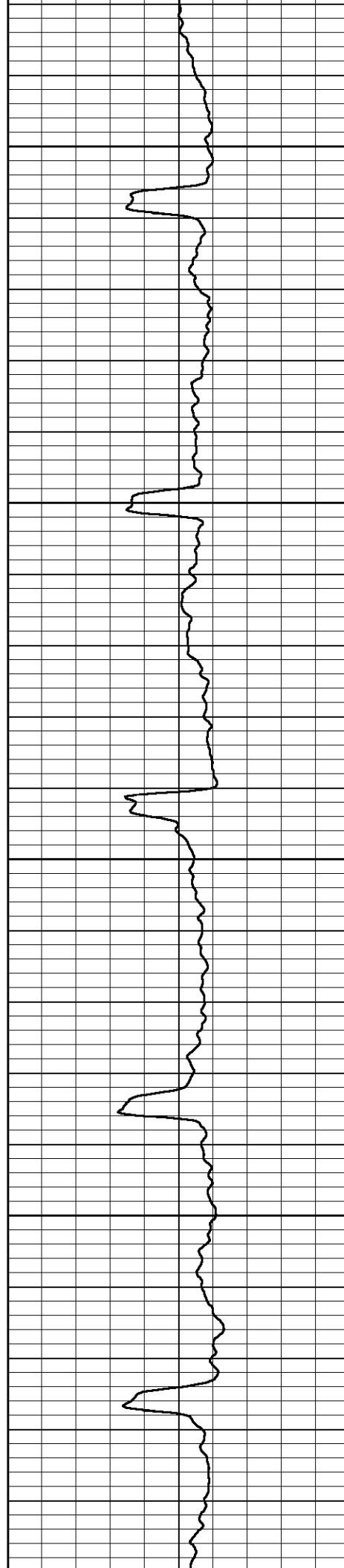

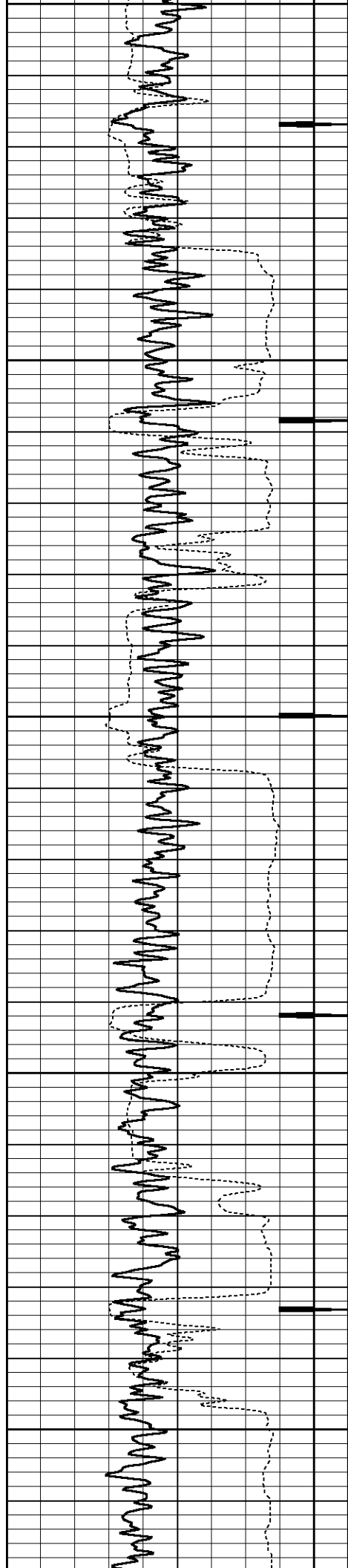

4150

4200

4250

4300

4350

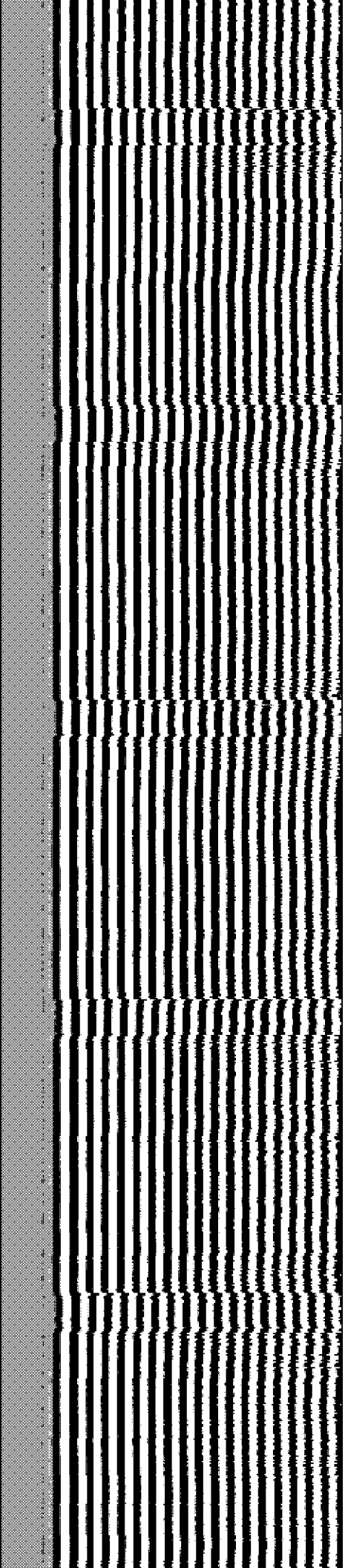
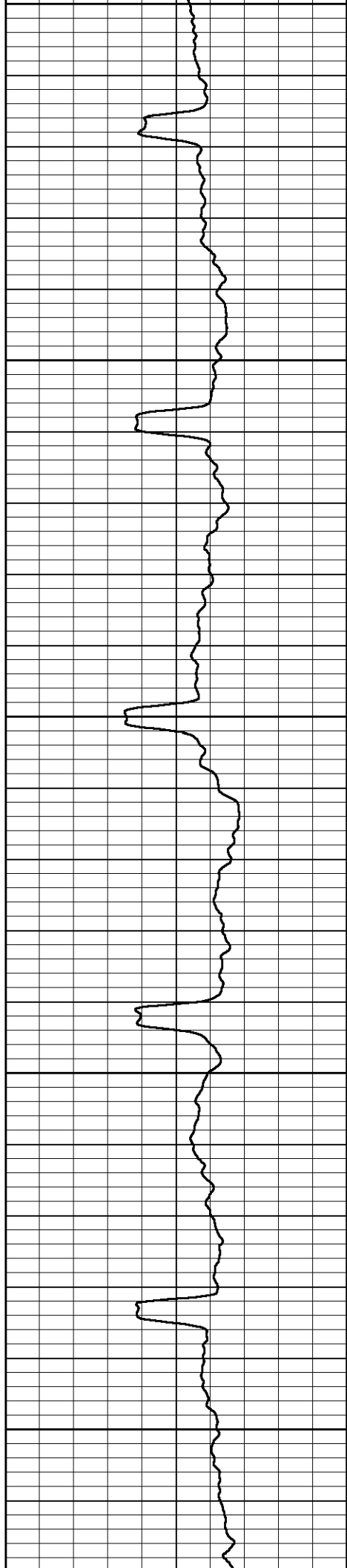

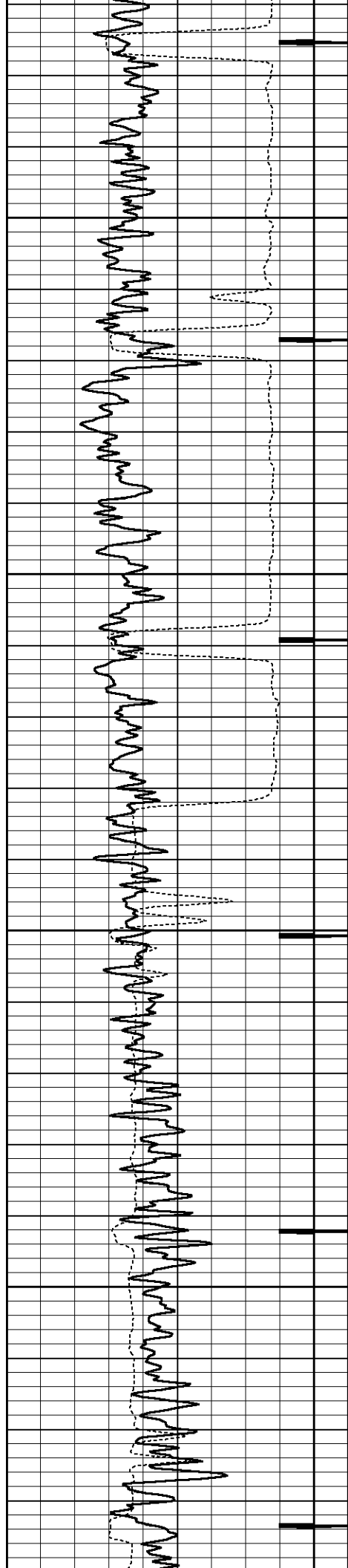

4400

4450

4500

4550

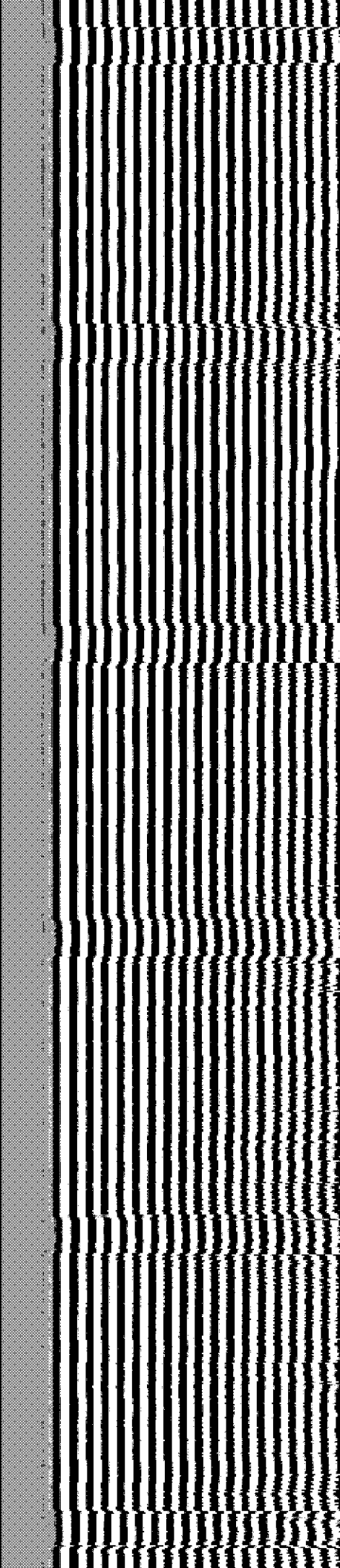
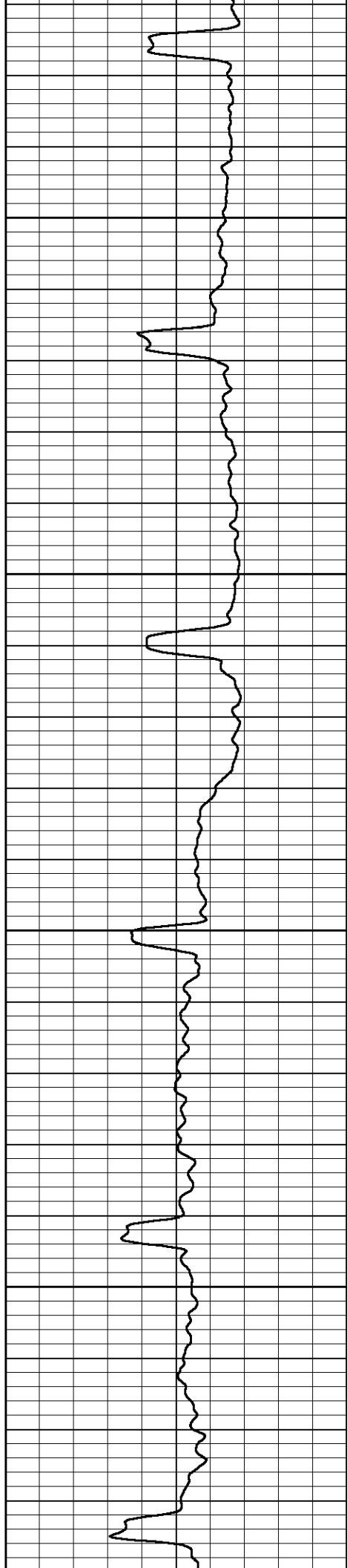

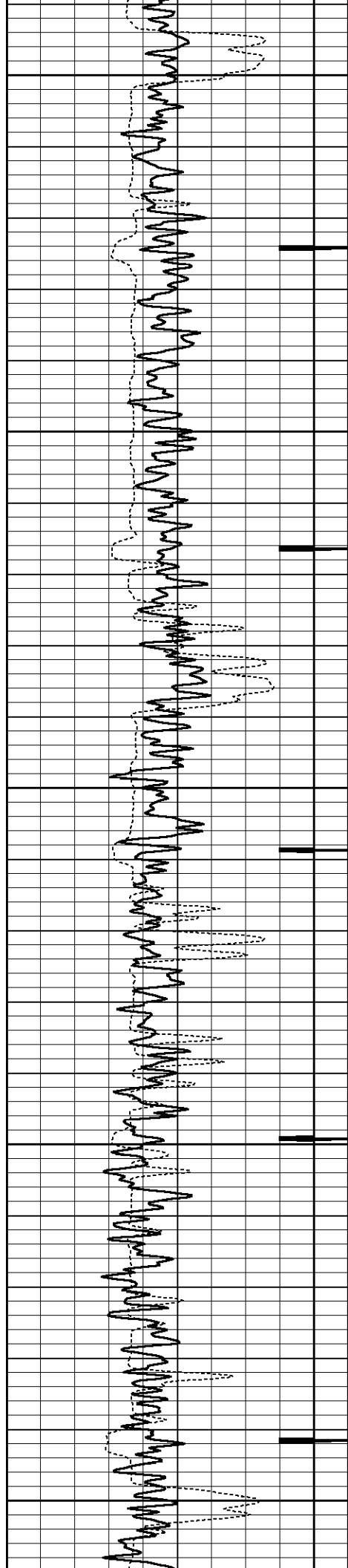

4600

4650

4700

4750

4800

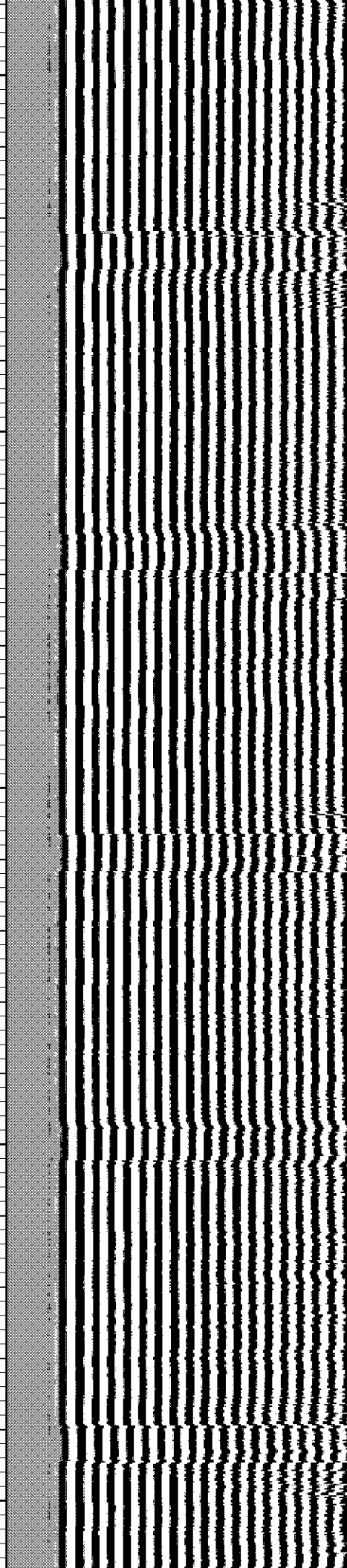
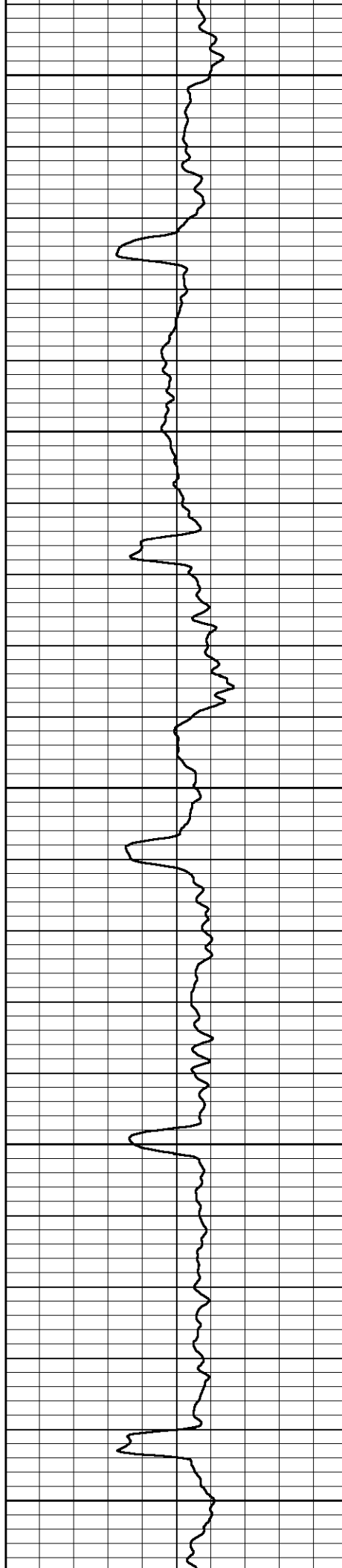

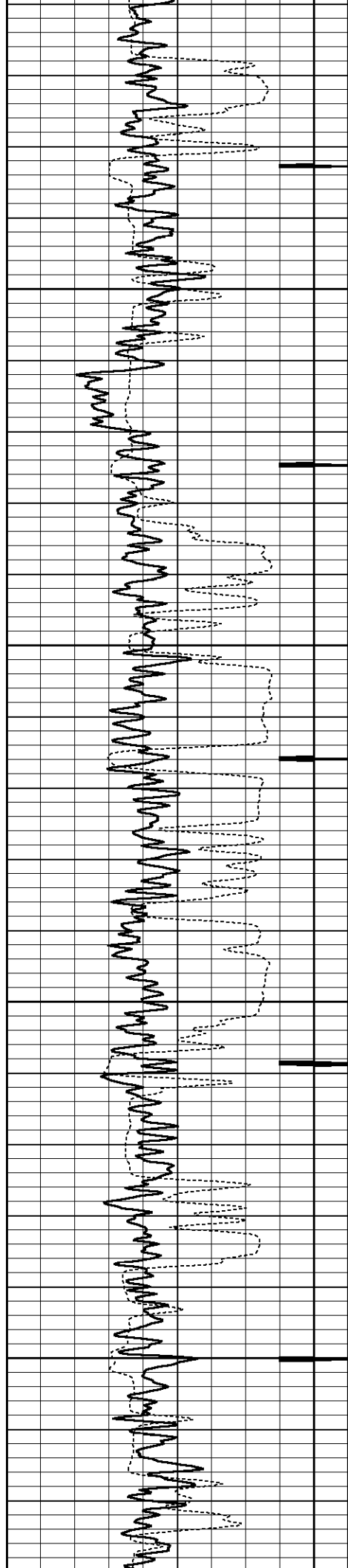

4850

4900

4950

5000

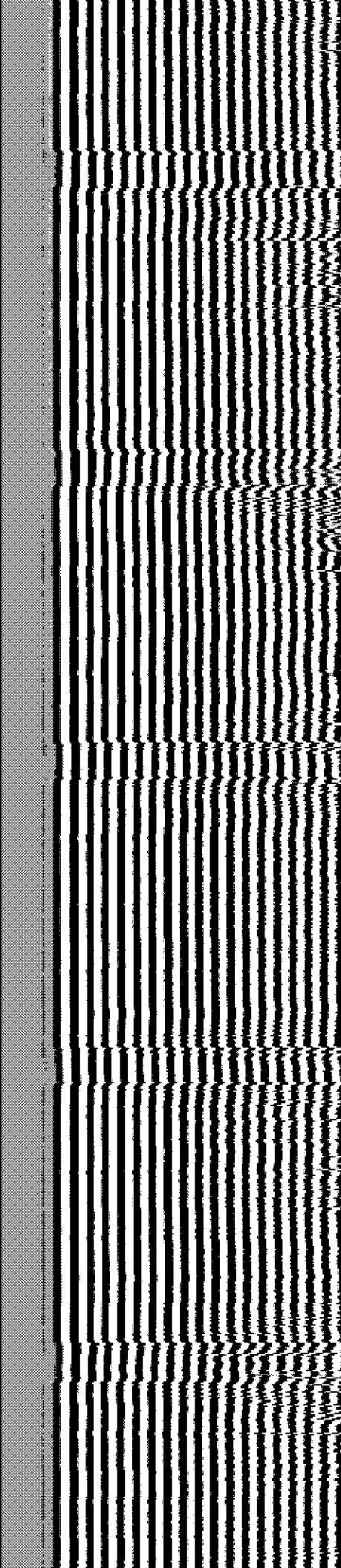
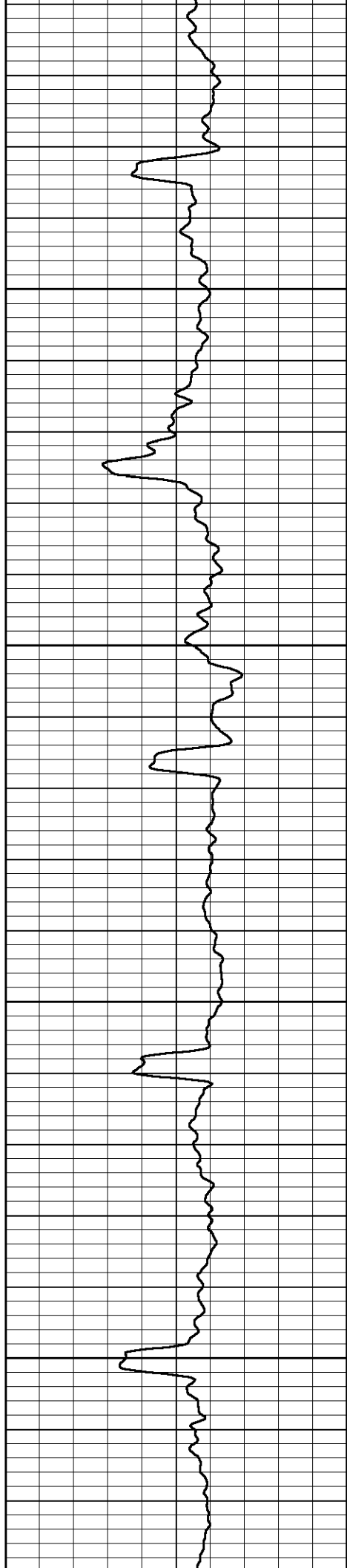

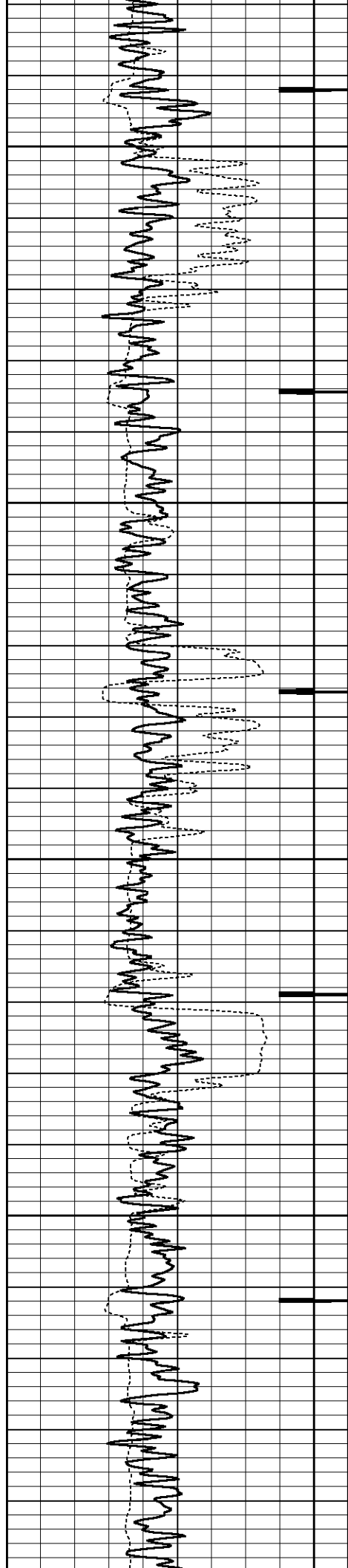

5050

5100

5150

5200

5250

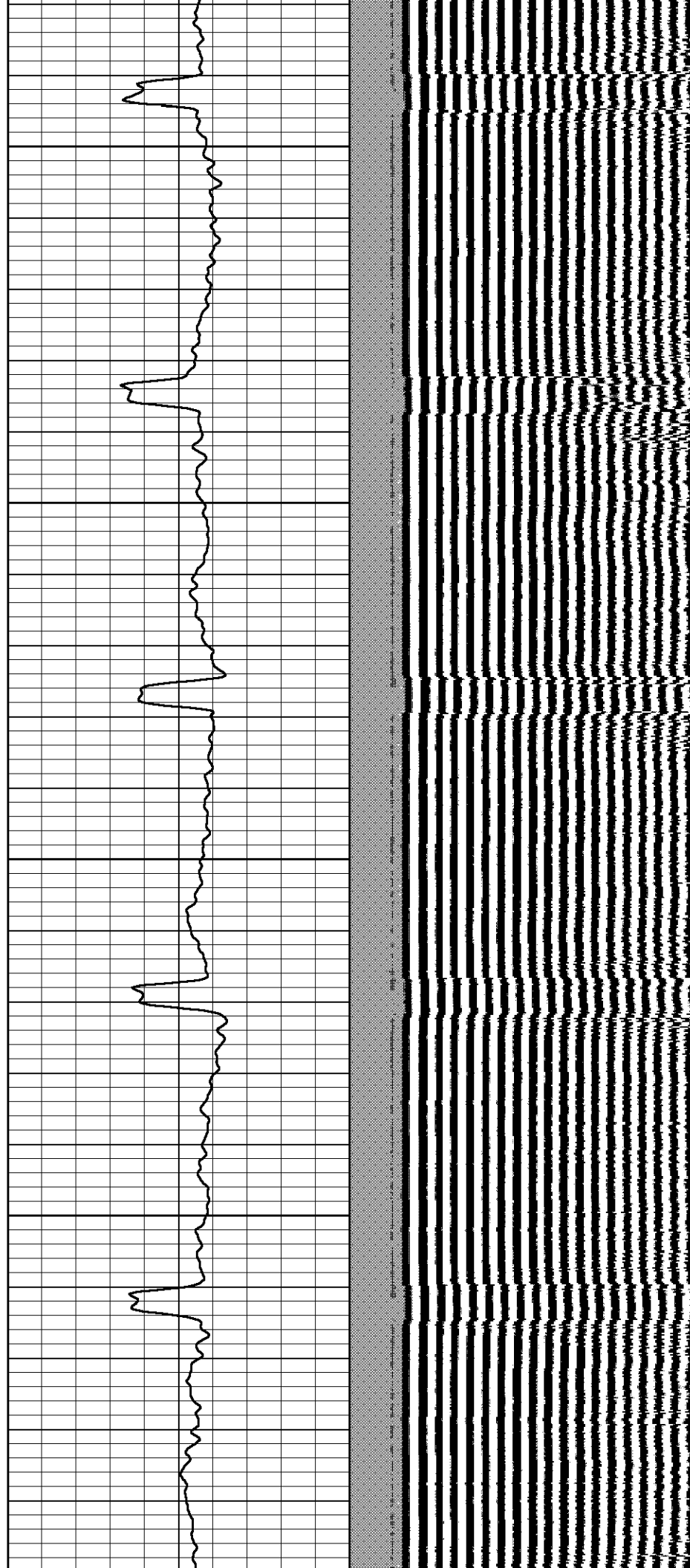

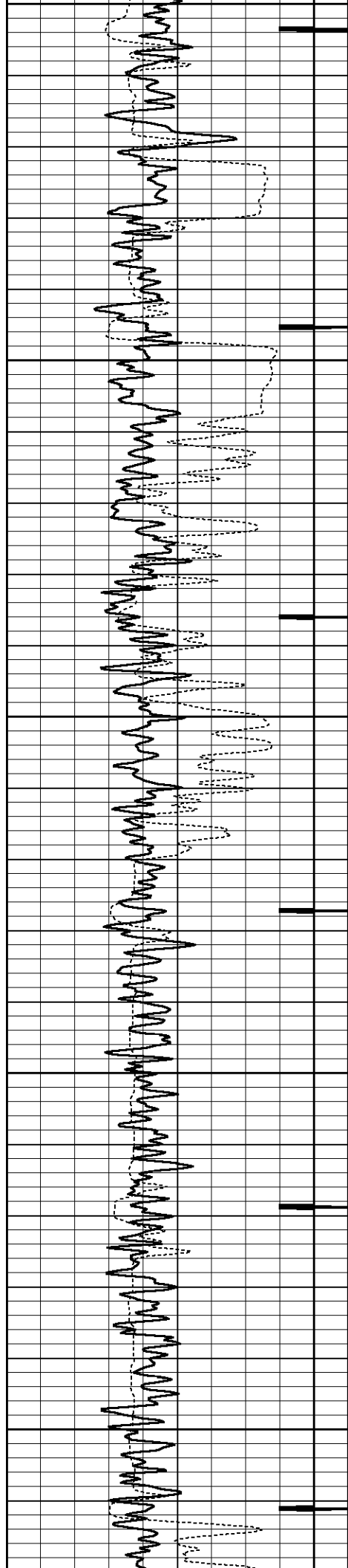

5250

5300

5350

5400

5450

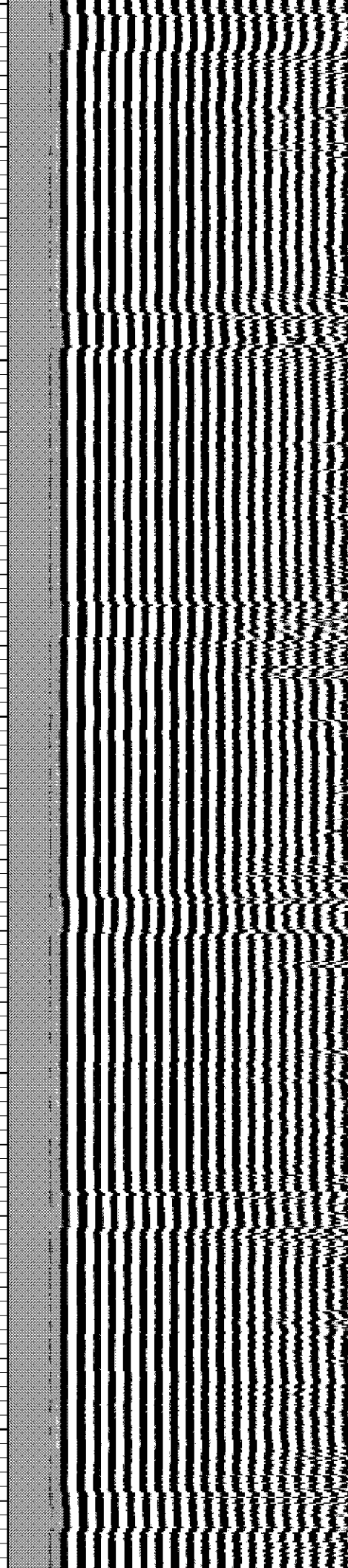
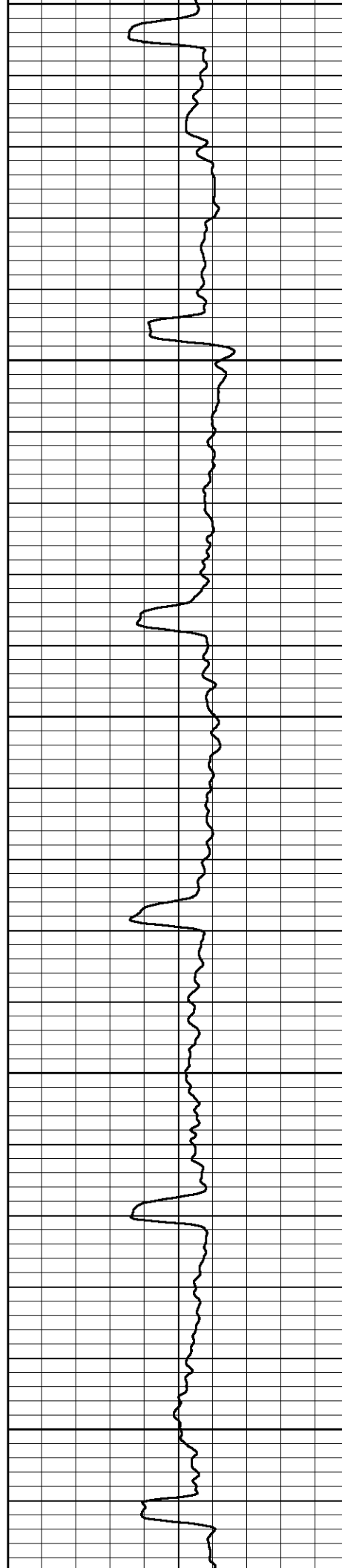

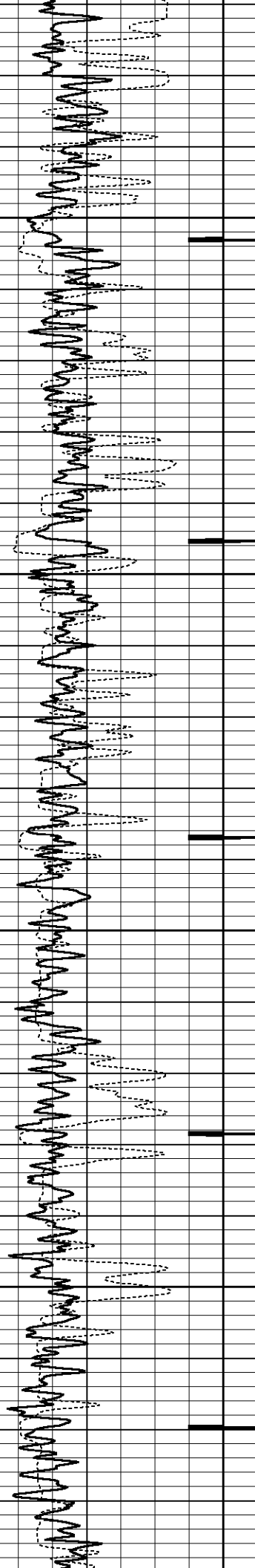

5500

5550

5600

5650

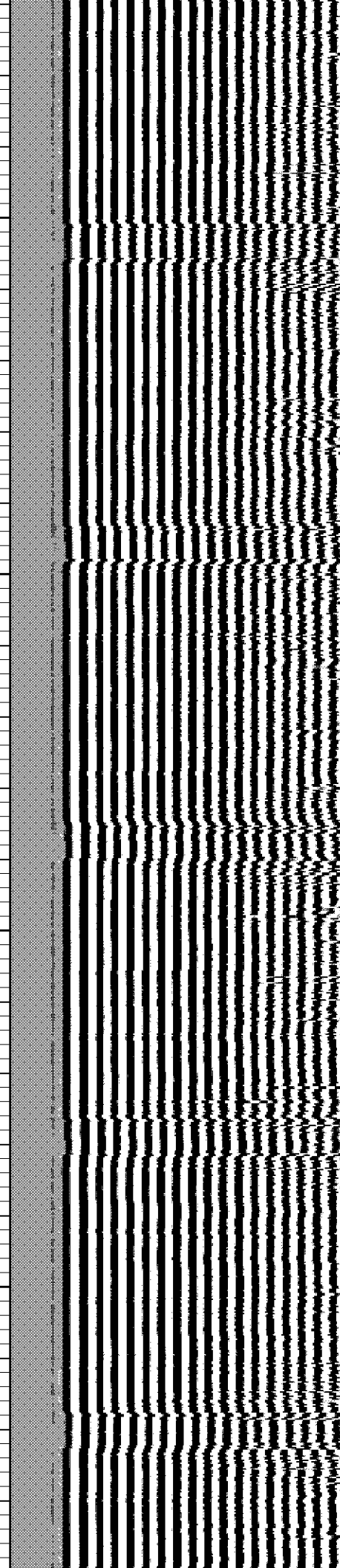
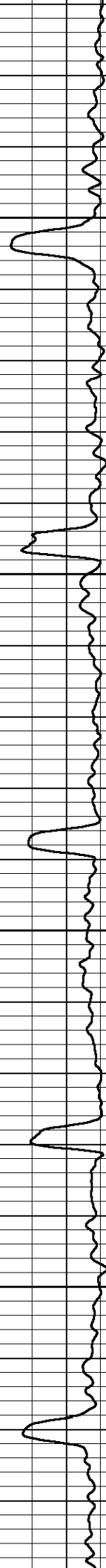

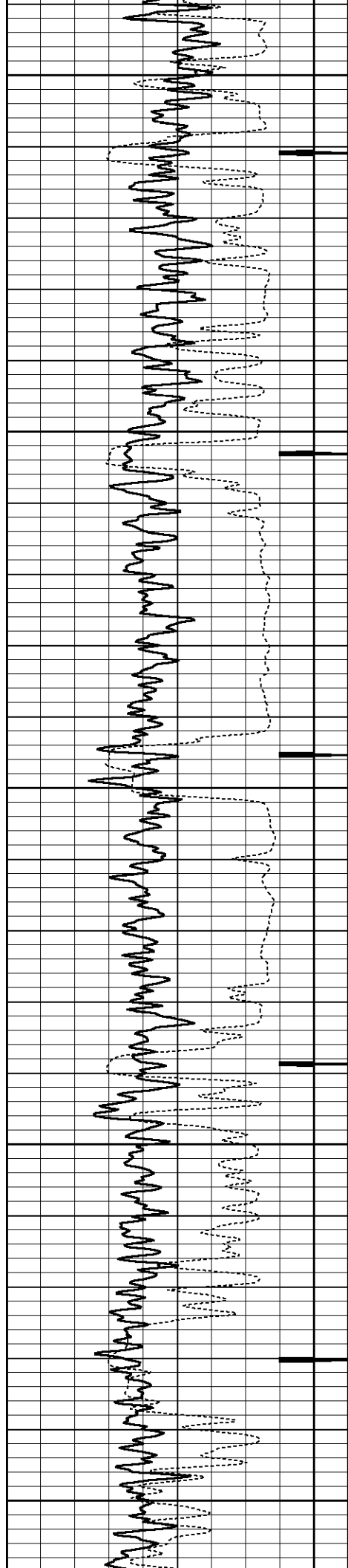

5700

5750

5800

5850

5900

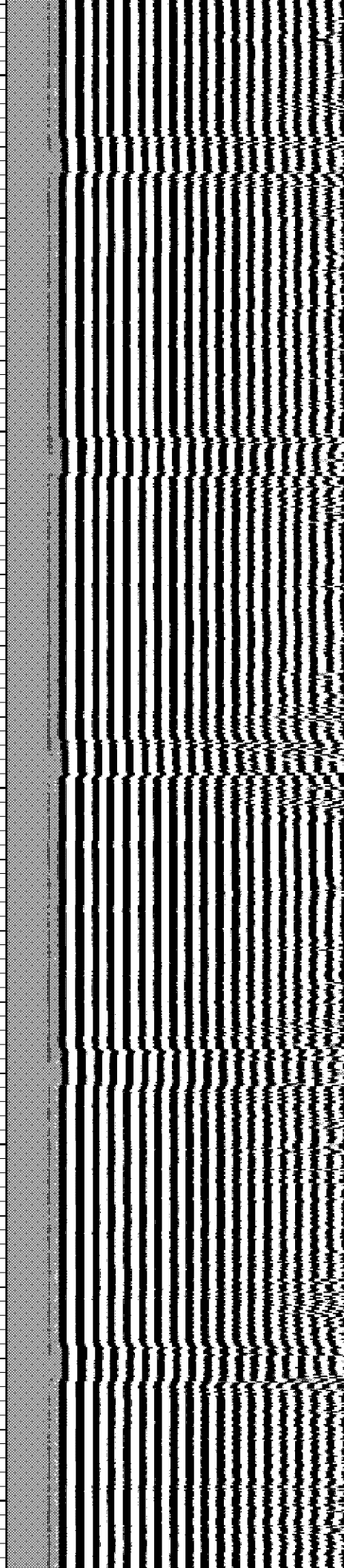
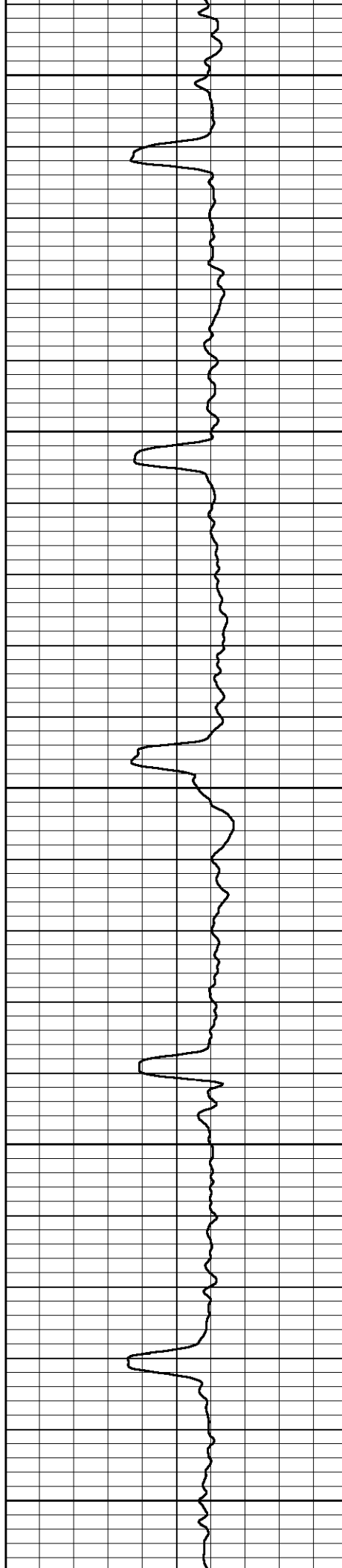

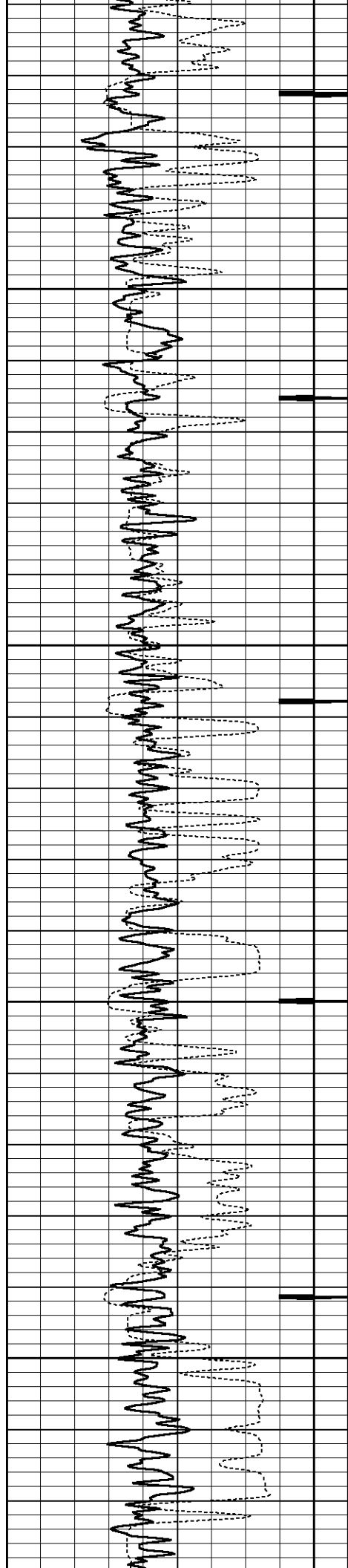

5950

6000

6050

6100

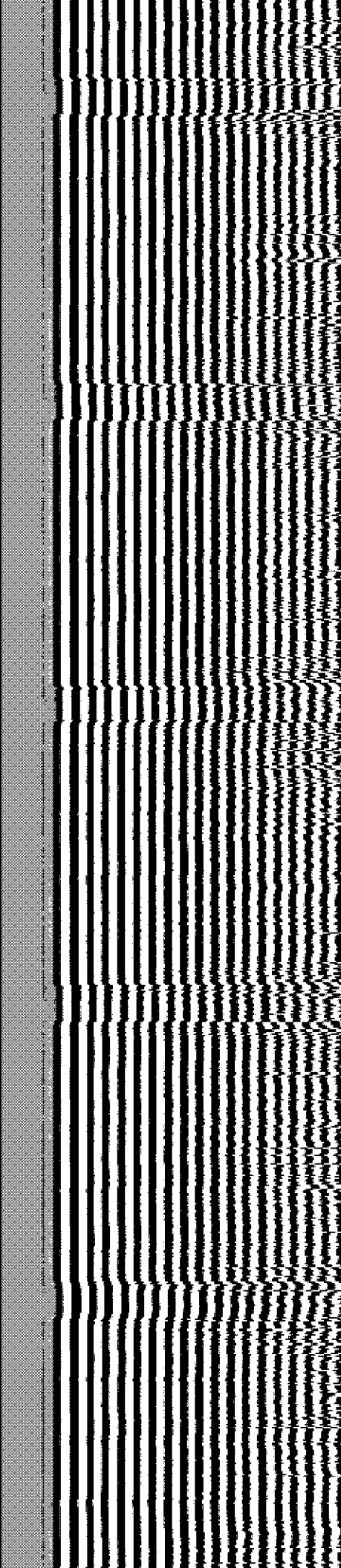
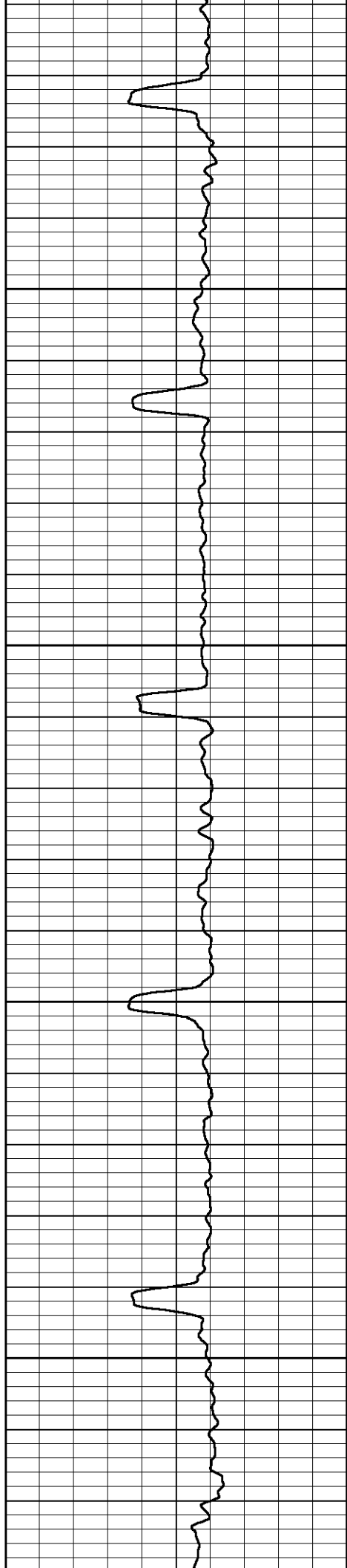

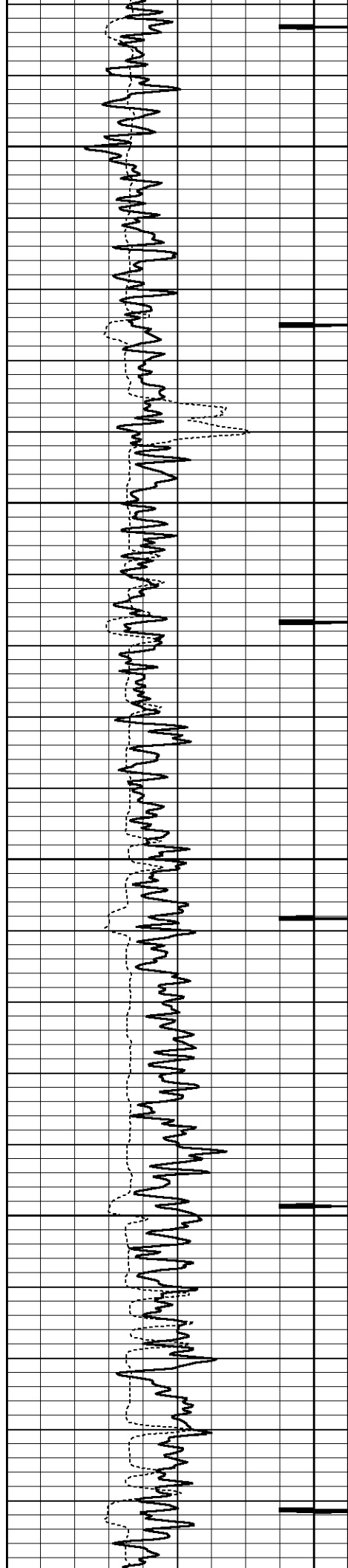

6150

6200

6250

6300

6350

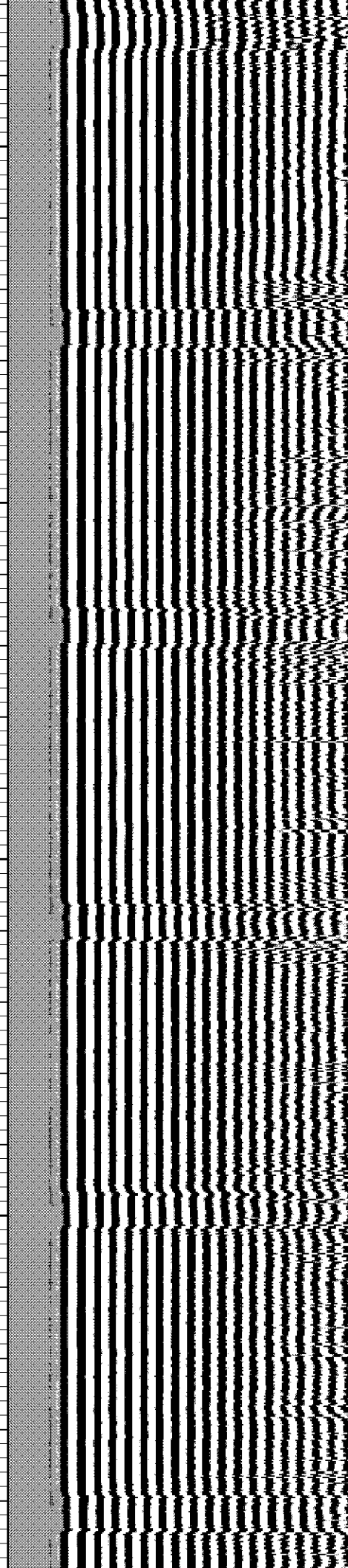
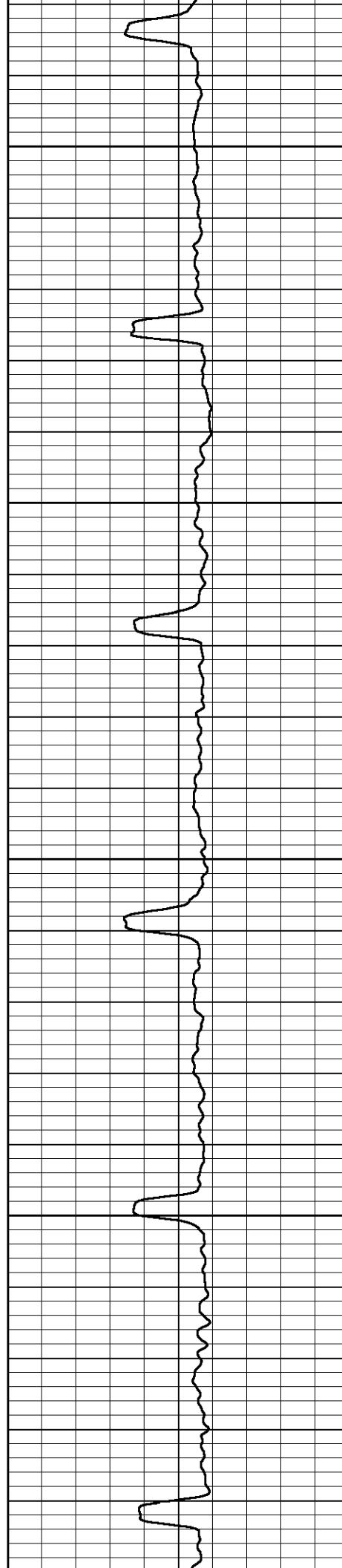

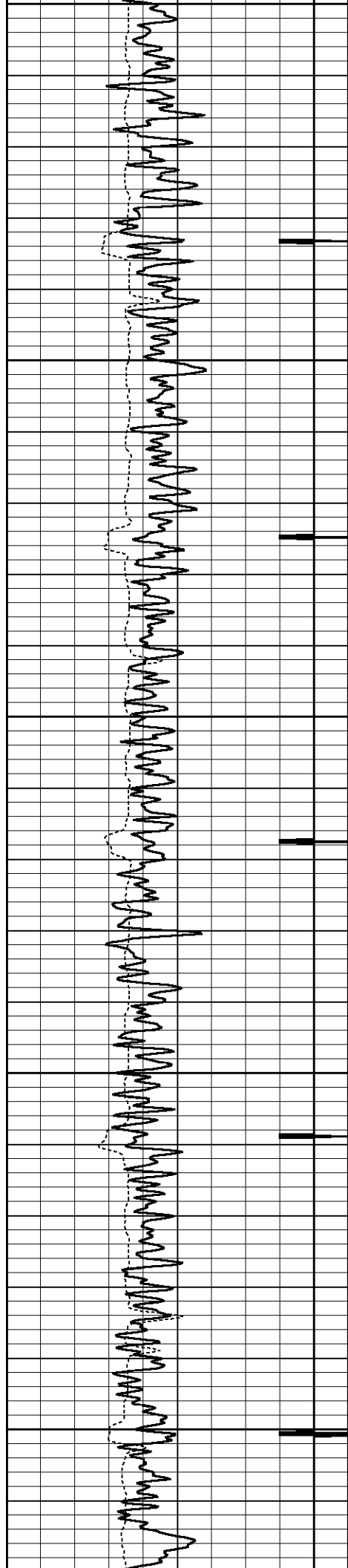

6350

6400

6450

6500

6550

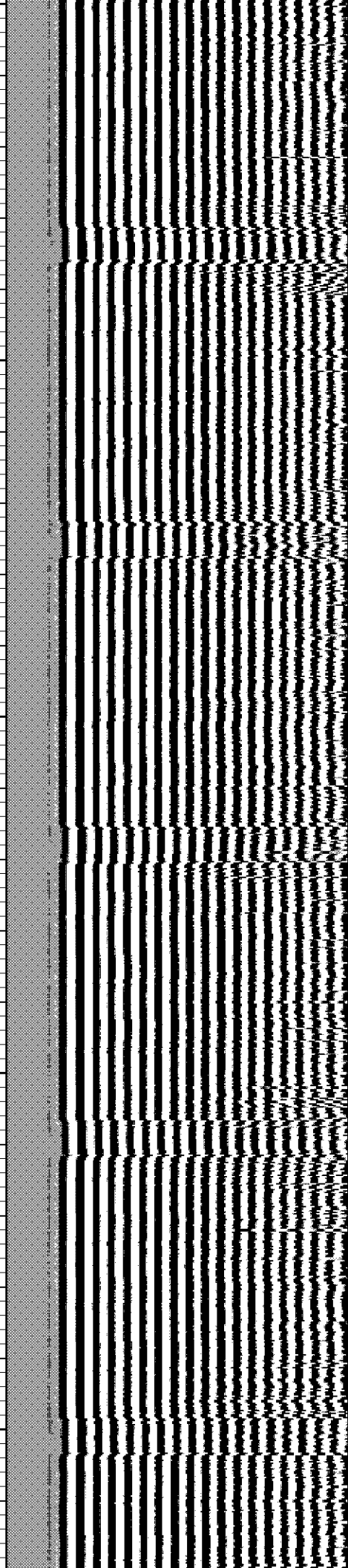
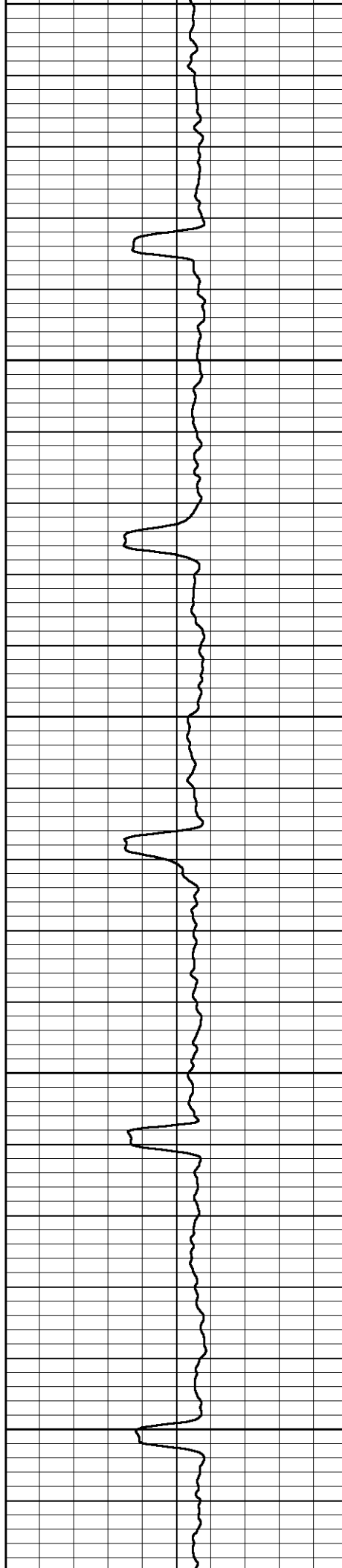

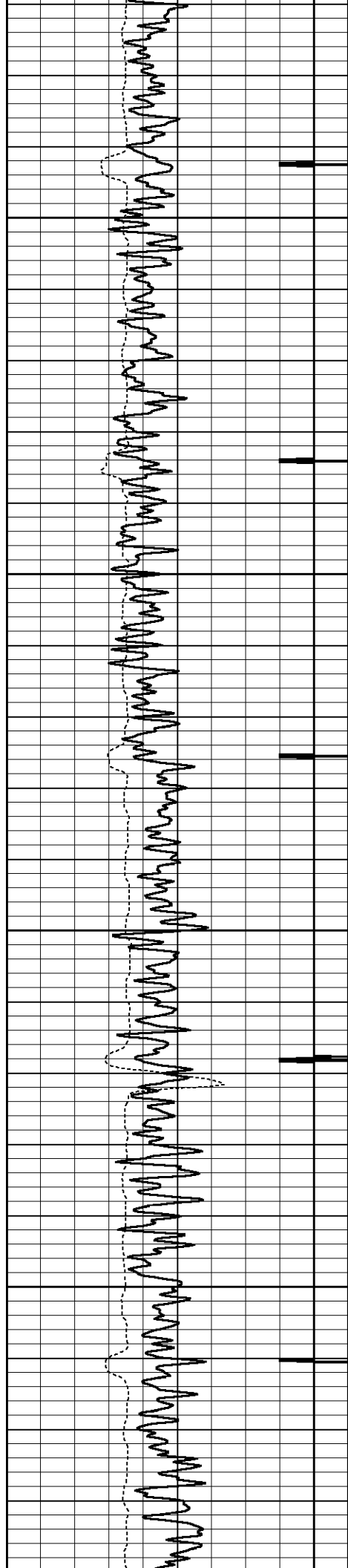

6600

6650

6700

6750

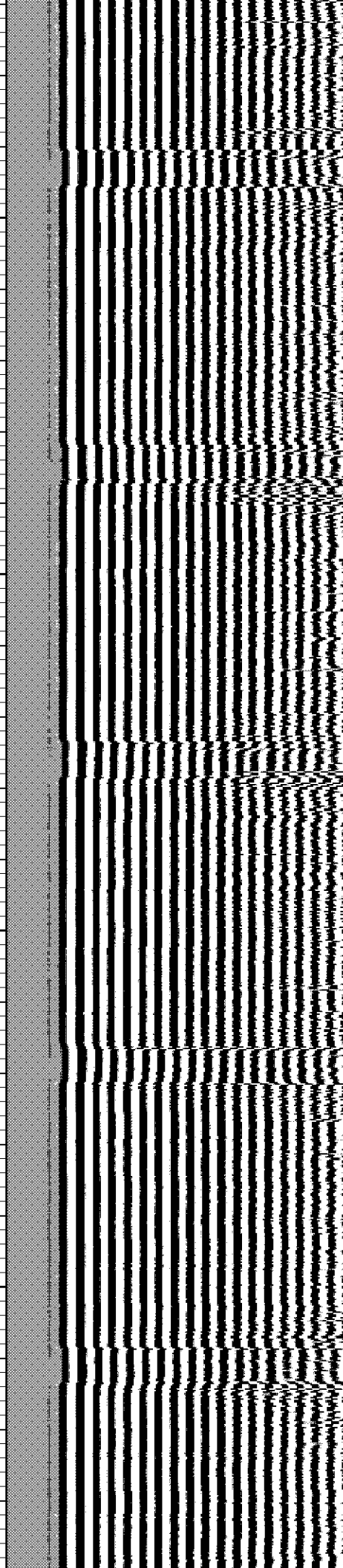
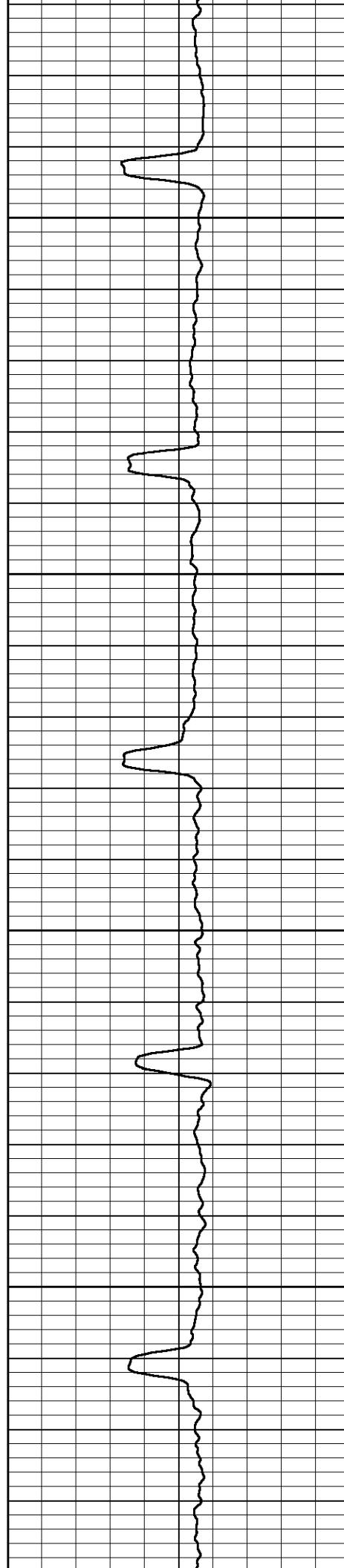

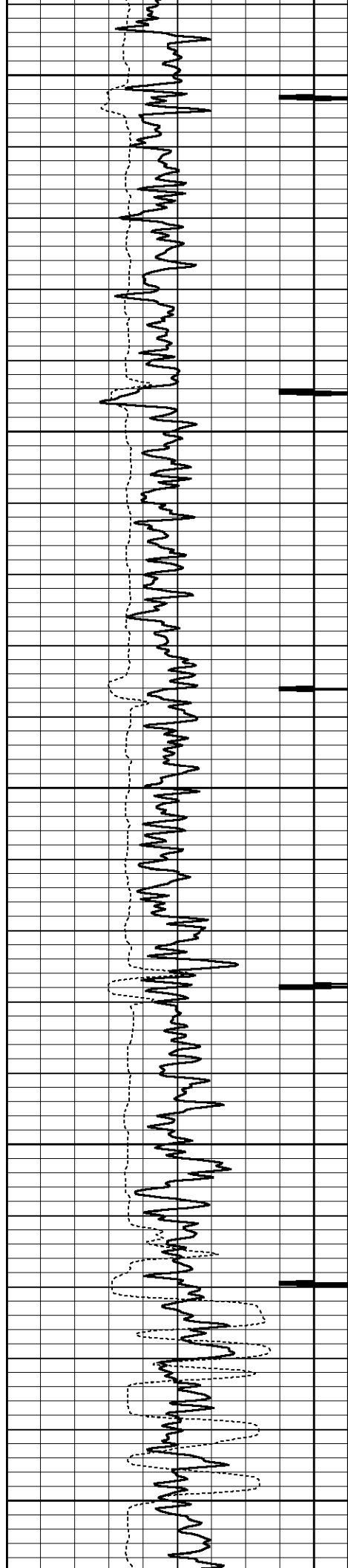

6800

6850

6900

6950

7000

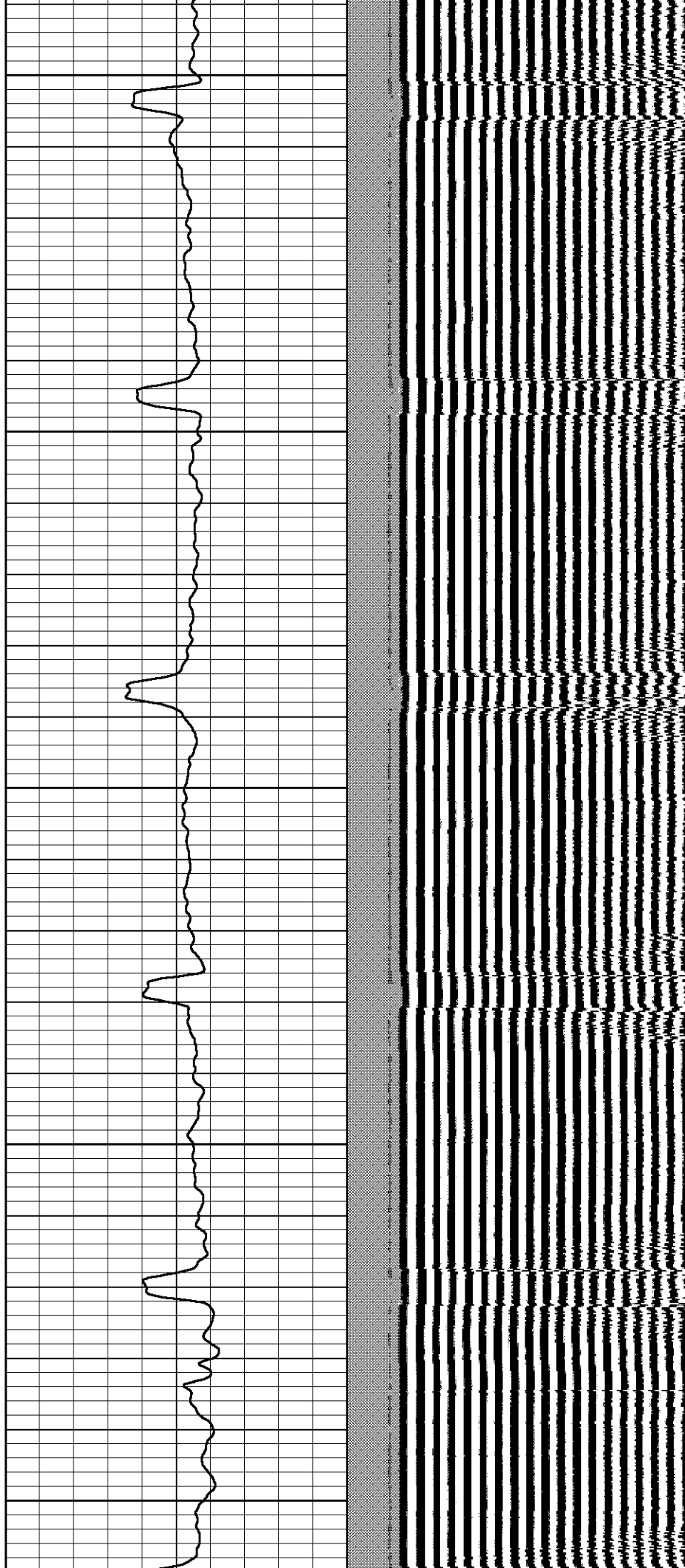

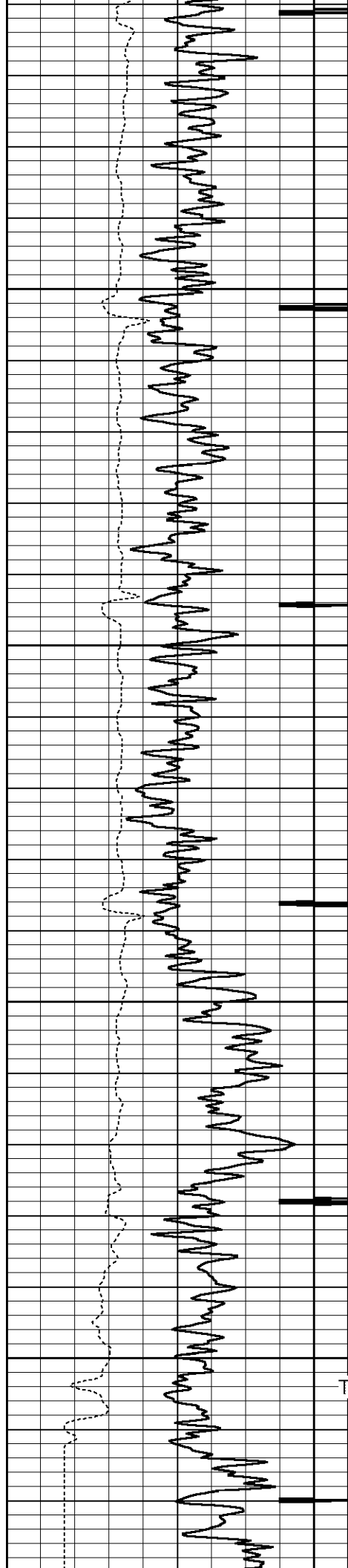

7050

7100

7150

7200

Top of Cement

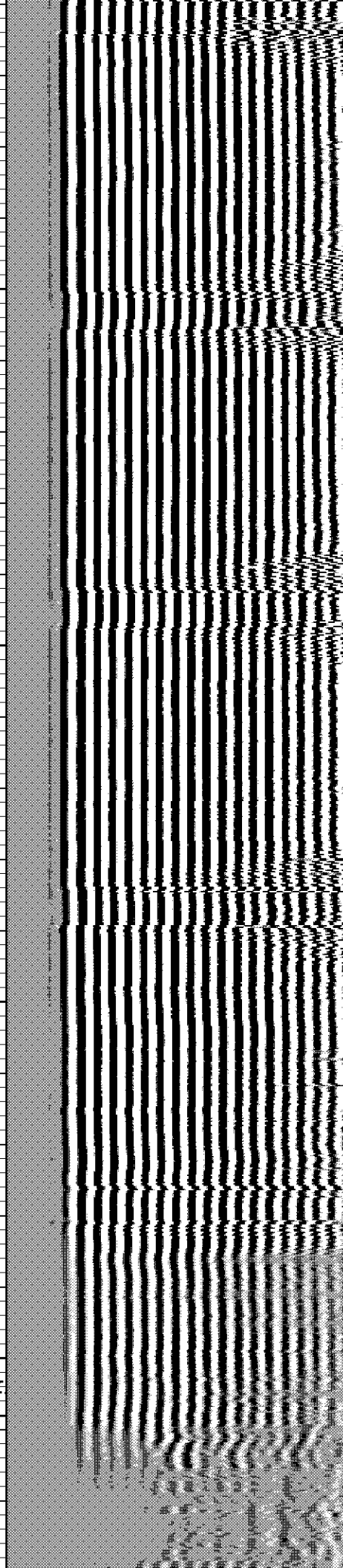
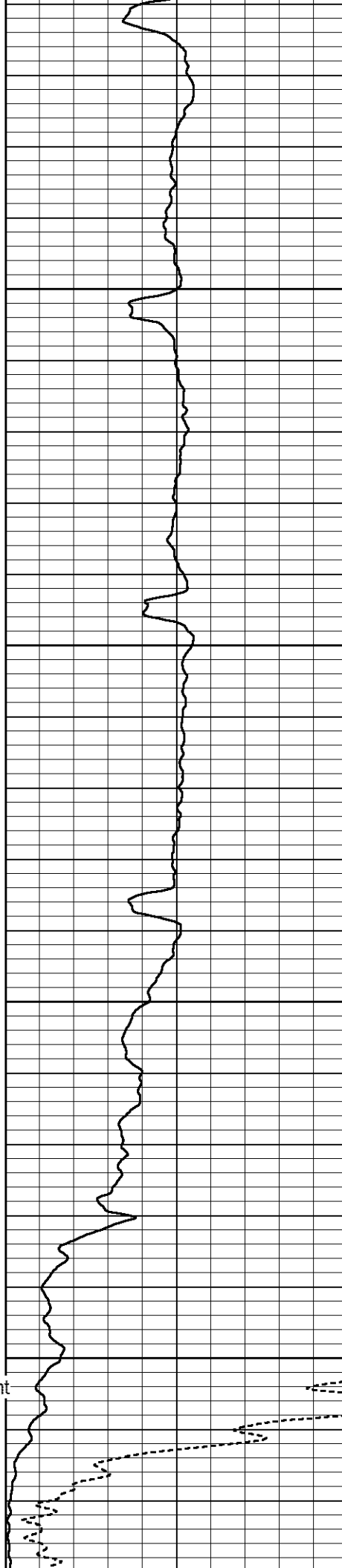

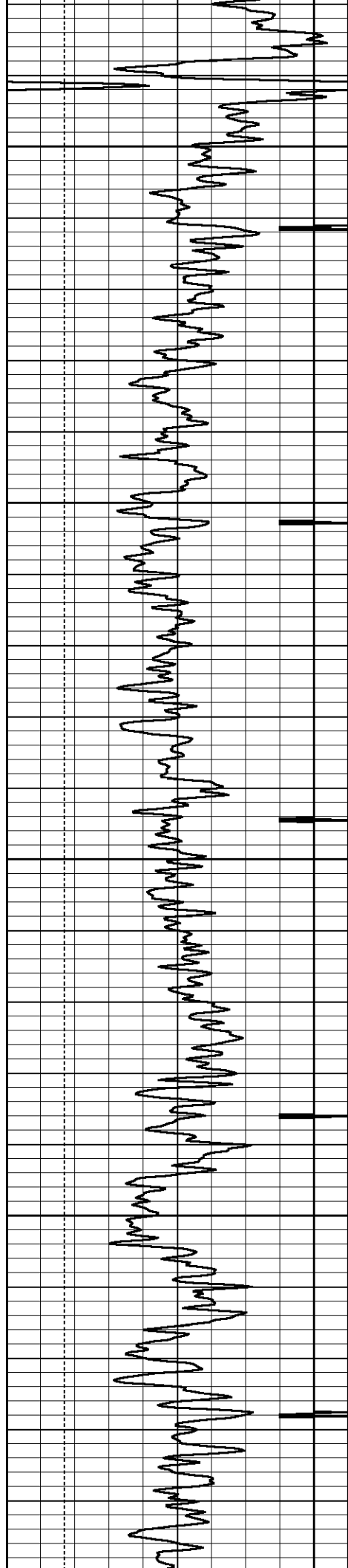

7250

7300

7350

7400

7450

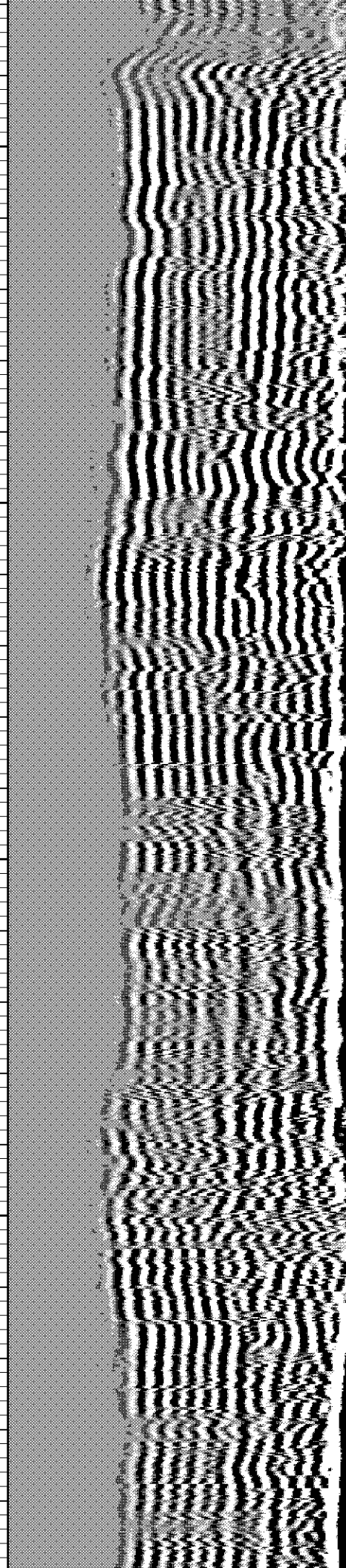
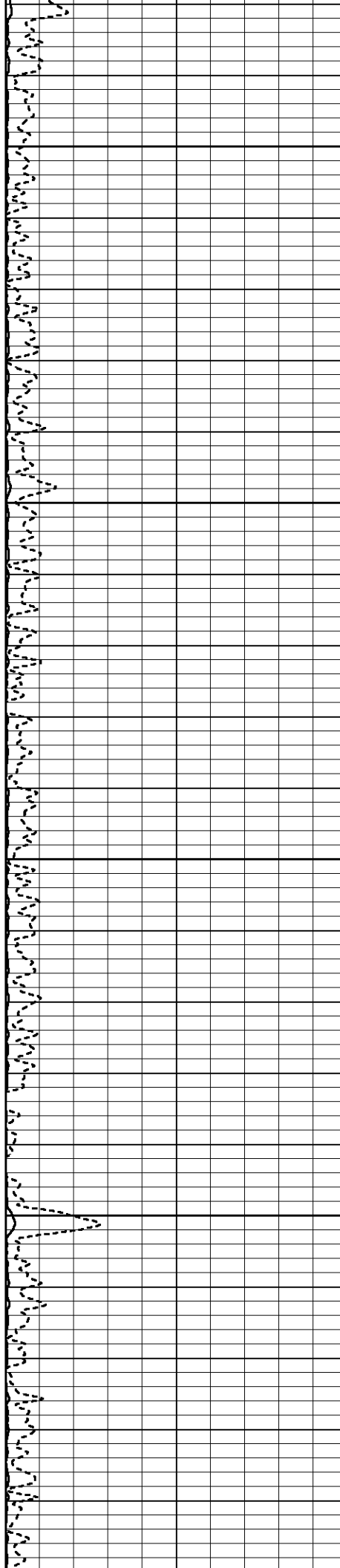

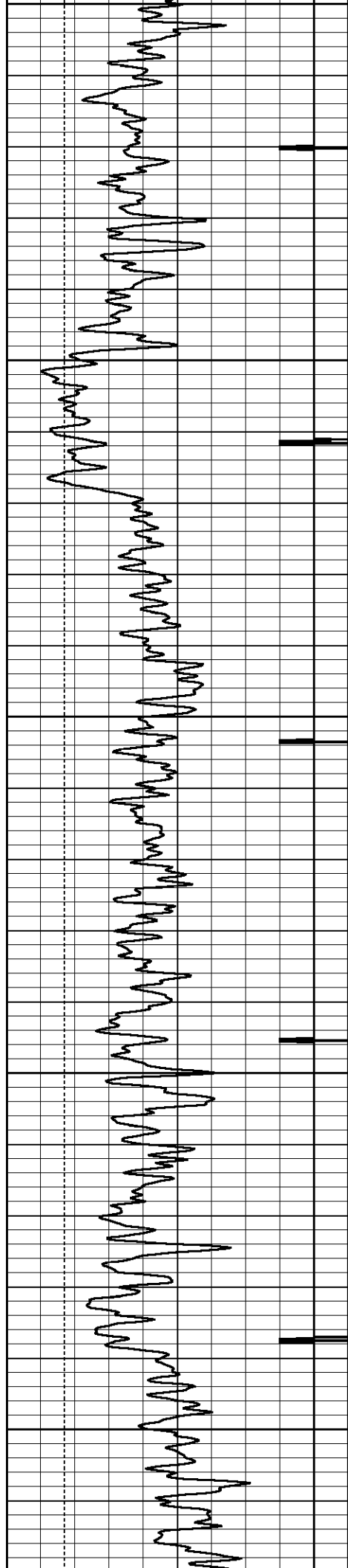

7450

7500

7550

7600

7650

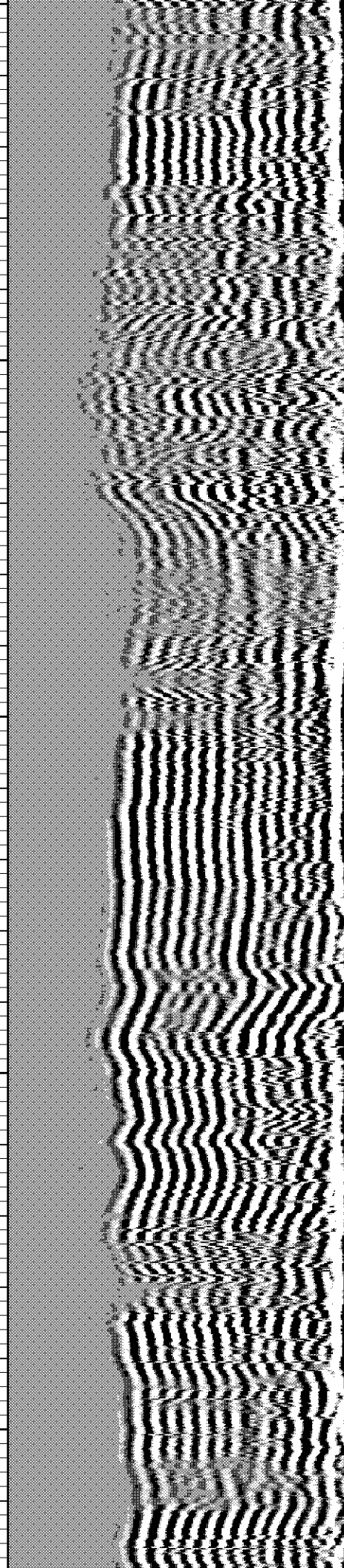
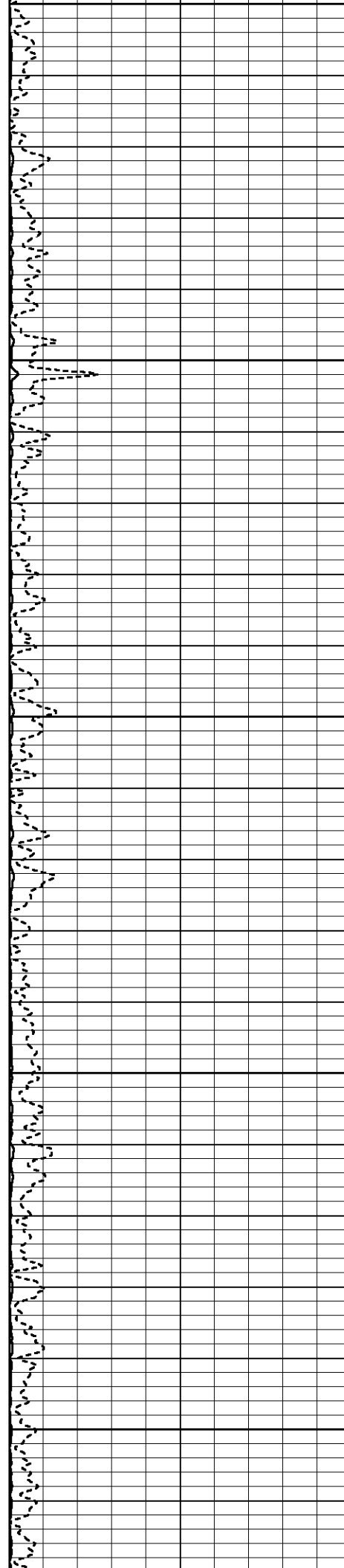

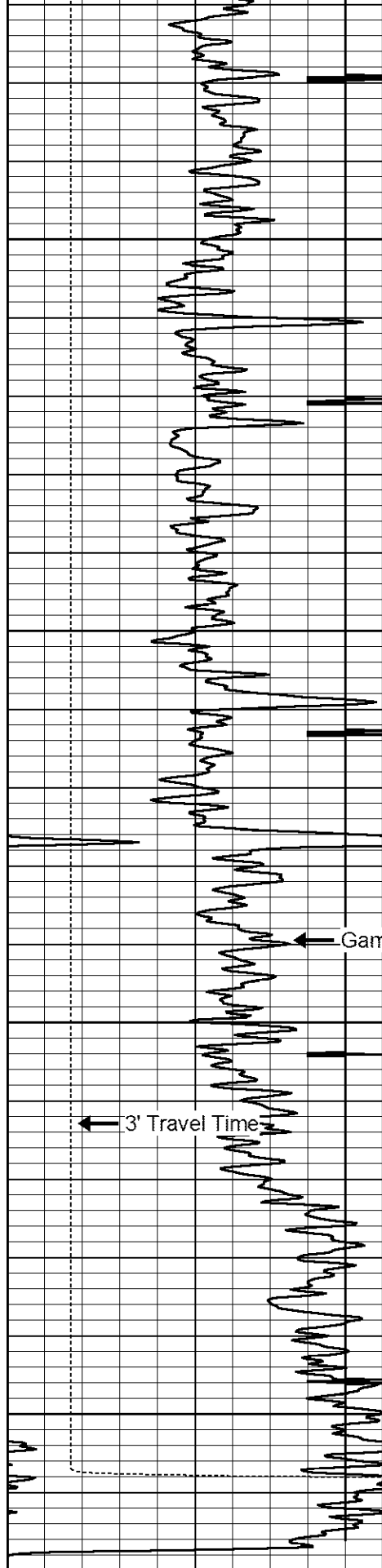

7700

7750

7800

7850

Gamma Ray

CCL

3' Travel Time

325	Travel Time (usec)	225
9	Collar Locator	-1
0	Gamma Ray (GAPI)	250

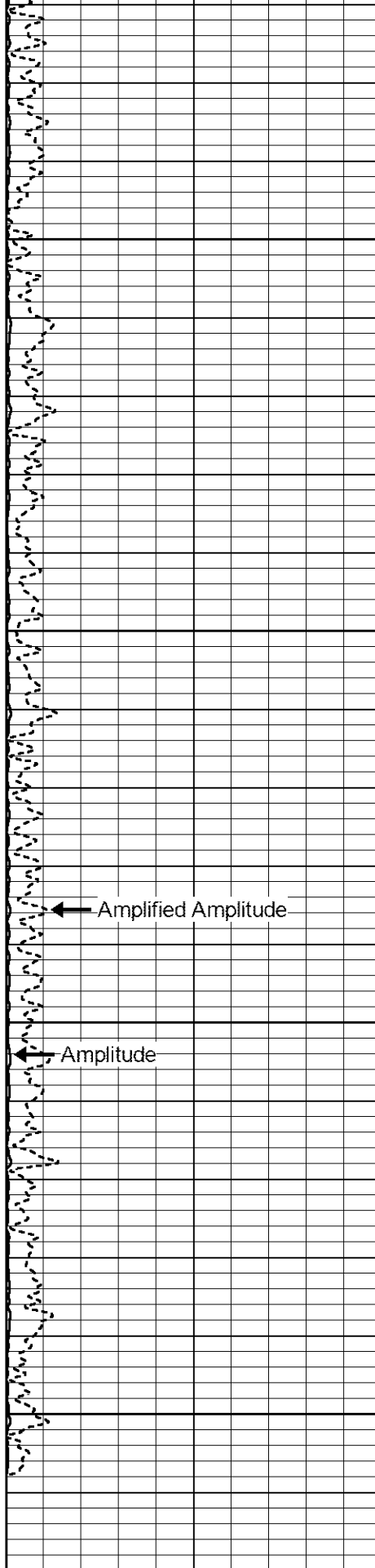

Amplified Amplitude

Amplitude

0	Amplified Amplitude (mV)	10
0	Amplitude (mV)	100

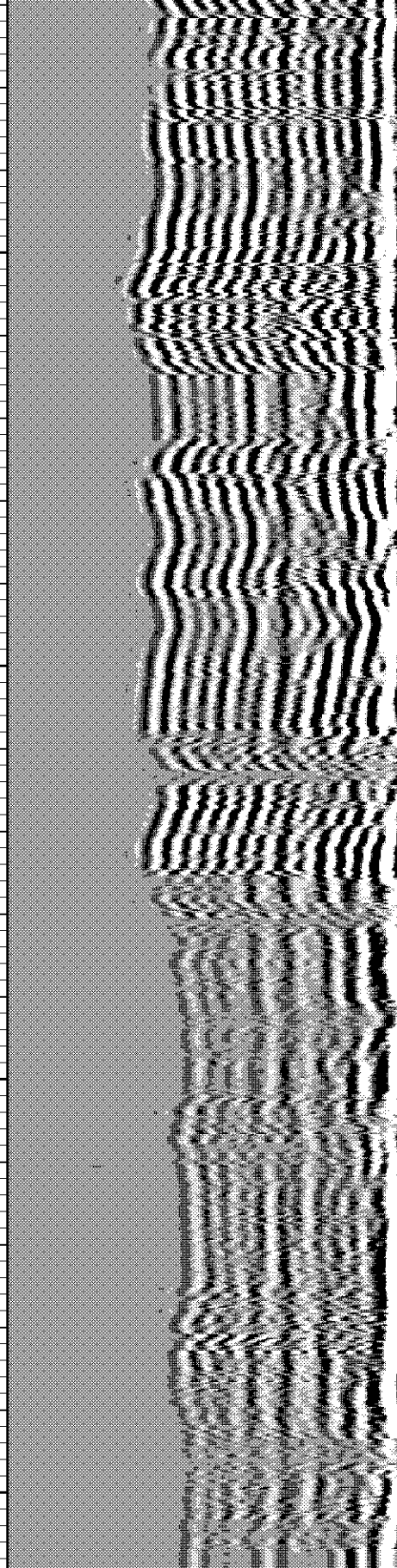

Variable Density

200	Variable Density	1200
Free Pipe Gate		

REPEAT PASS

Database File: nelson_1.db
 Dataset Pathname: pass15
 Presentation Format: cbl_dr
 Dataset Creation: Mon Oct 26 11:14:59 2015 by Log Std Casedhole 09061
 Charted by: Depth in Feet scaled 1:240

325	Travel Time (usec)	225
9	Collar Locator	-1
0	Gamma Ray (GAPI)	250

0	Amplified Amplitude (mV)	10
0	Amplitude (mV)	100

200	Variable Density	1200
		
Free Pipe Gate		

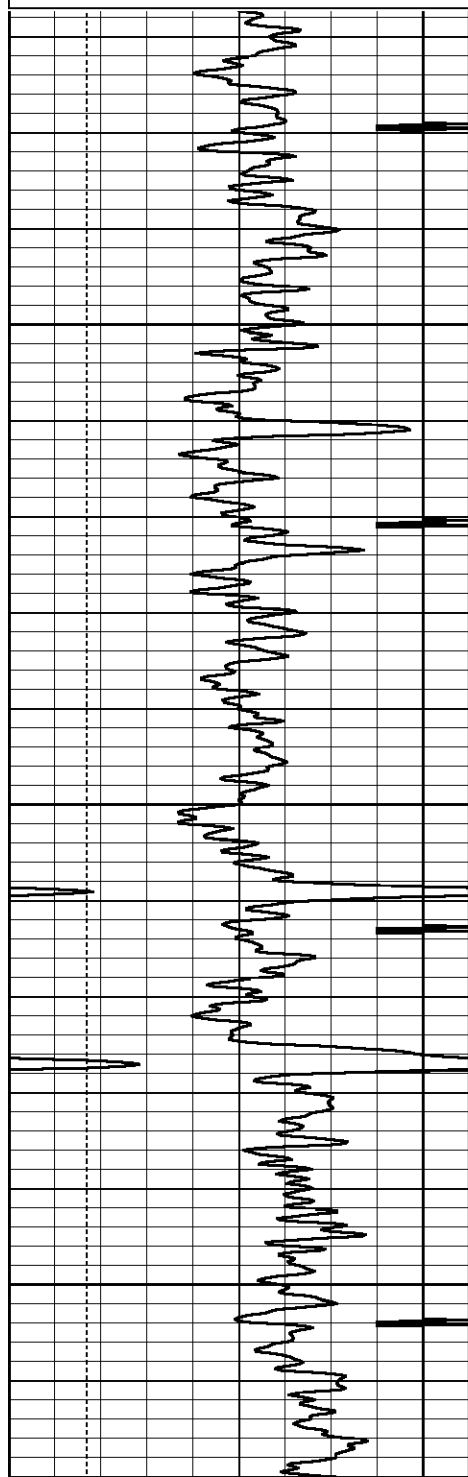

7700

7750

7800

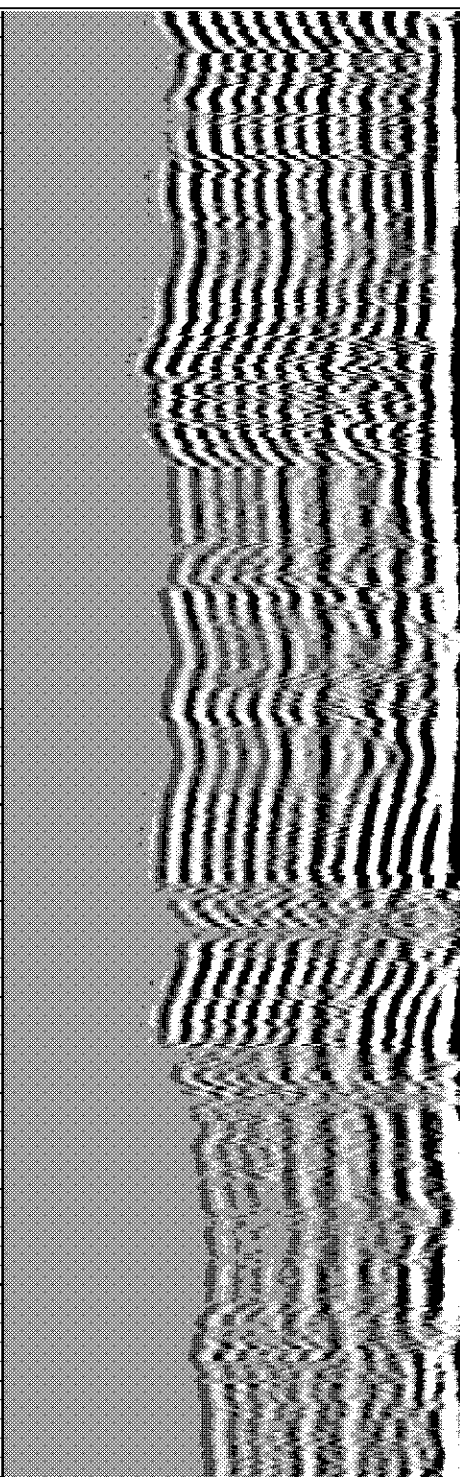
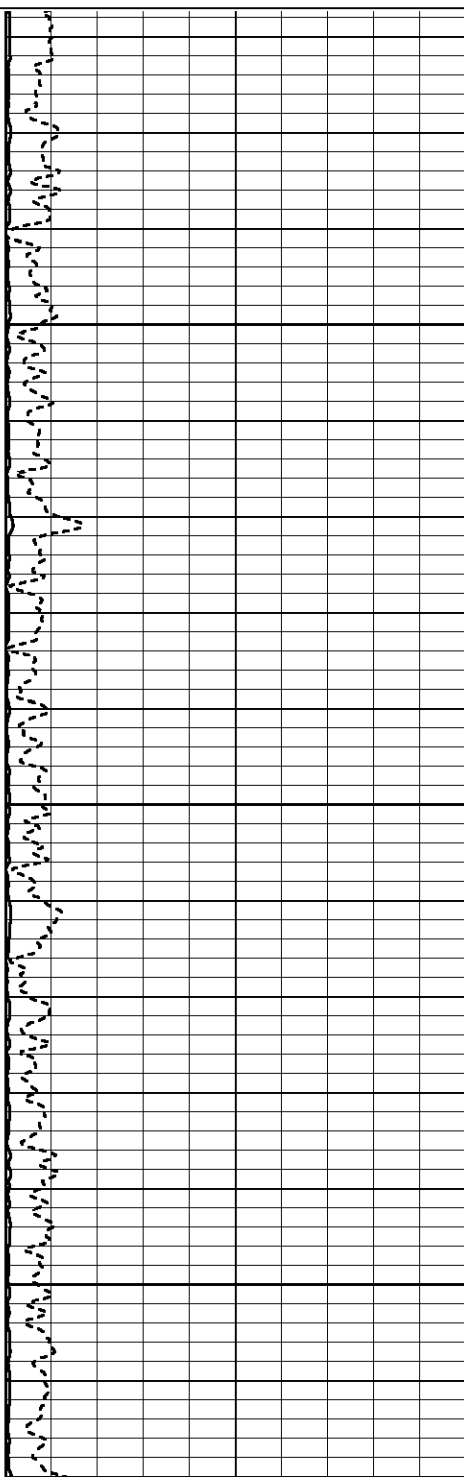

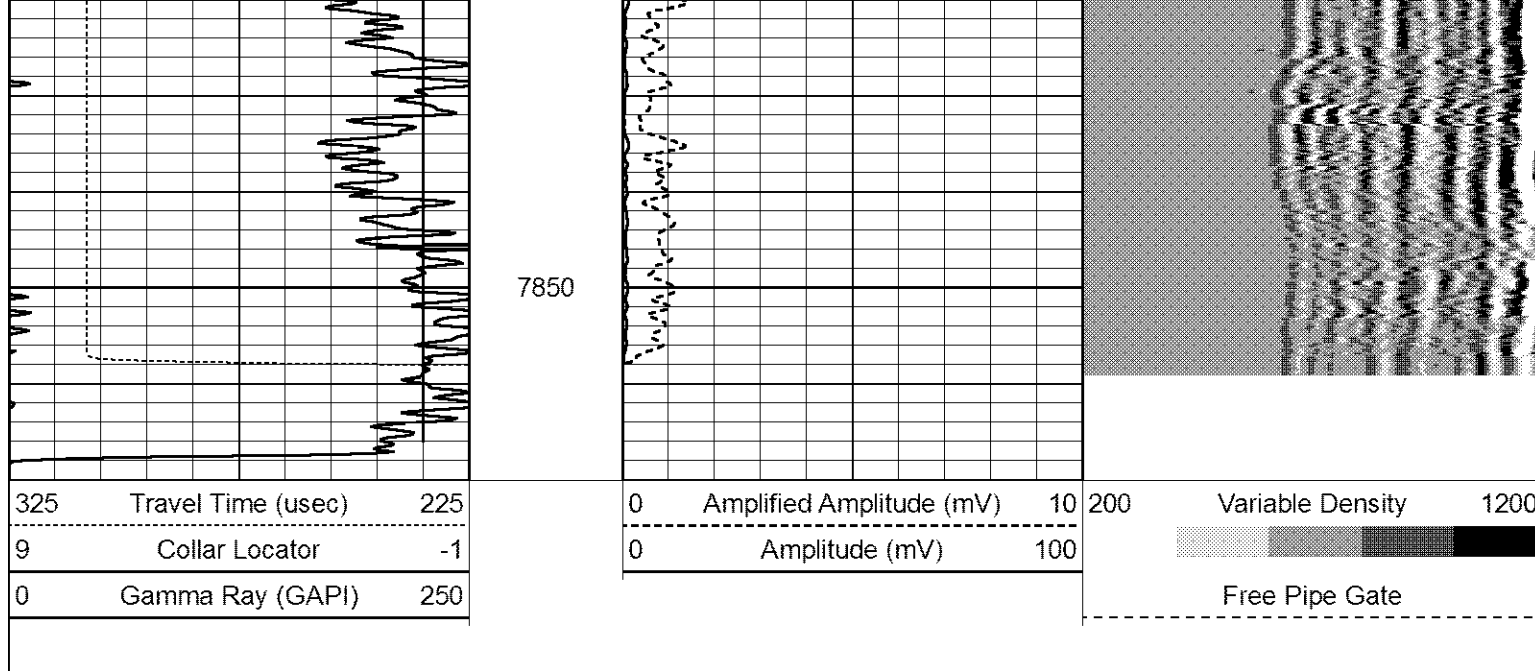

Company	EnCana Oil and Gas
Well	NELSON #1
Field	Wattenberg
County	Weld
State	CO