

Project: Wattenberg Field  
Site: BB (Sec.5-T05N-R62W) Weld County, CO  
Well: Wells Ranch BB01-675  
Wellbore: Original Drilling  
Design: APD - Rev 2

# Northern Region Drilling - Working

Geodetic System: US State Plane 1983  
Datum: North American Datum 1983  
Ellipsoid: GRS 1980  
Zone: Colorado Northern Zone  
System Datum: Mean Sea Level

## SECTION DETAILS

Sec	MD	Inc	Azi	TVD	+N/-S	+E/-W	Dleg	TFace	VSect	Target
1	0.0	0.00	0.00	0.0	0.0	0.0	0.00	0.00	0.0	
2	2500.0	0.00	0.00	2500.0	0.0	0.0	0.00	0.00	0.0	
3	3056.3	11.13	248.72	3052.8	-19.5	-50.2	2.00	248.72	50.9	
4	5139.8	11.13	248.72	5097.2	-165.5	-424.8	0.00	0.00	431.4	
5	5696.1	0.00	0.00	5650.0	-185.0	-475.0	2.00	180.00	482.3	
6	5948.0	0.00	0.00	5901.8	-185.0	-475.0	0.00	0.00	482.3	
7	6892.4	85.00	268.71	6536.0	-198.0	-1056.0	9.00	268.71	1063.3	
8	6967.4	85.00	268.71	6542.6	-199.7	-1130.7	0.00	0.00	1138.0	
9	7023.0	90.00	268.71	6545.0	-201.0	-1186.2	9.00	0.00	1193.5	
10	16366.1	90.00	268.71	6545.0	-410.6	-10526.9	0.00	0.00	10534.9	Wells Ranch BB01-675 BHL 950' FNL, 535'FWL

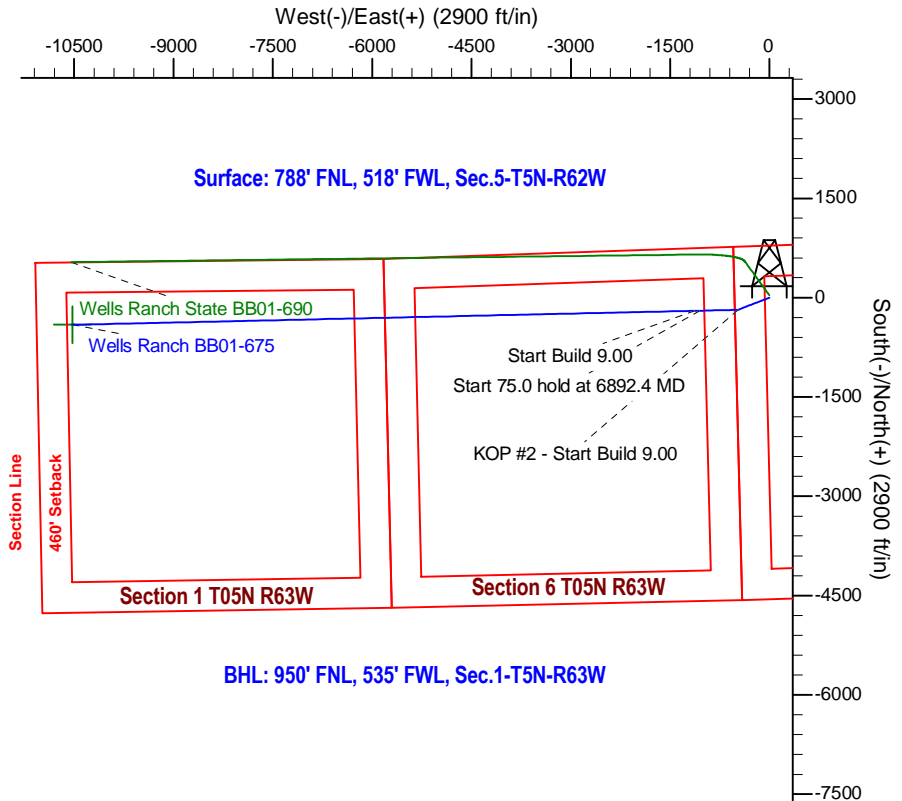
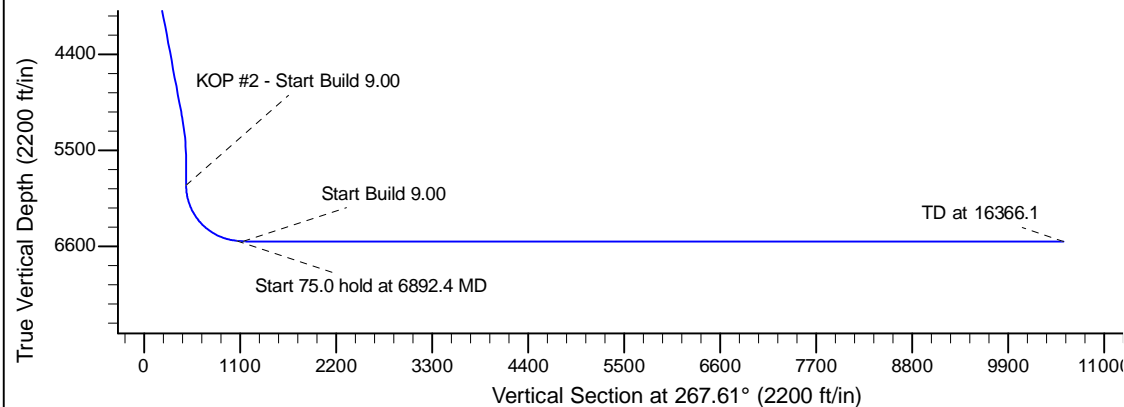
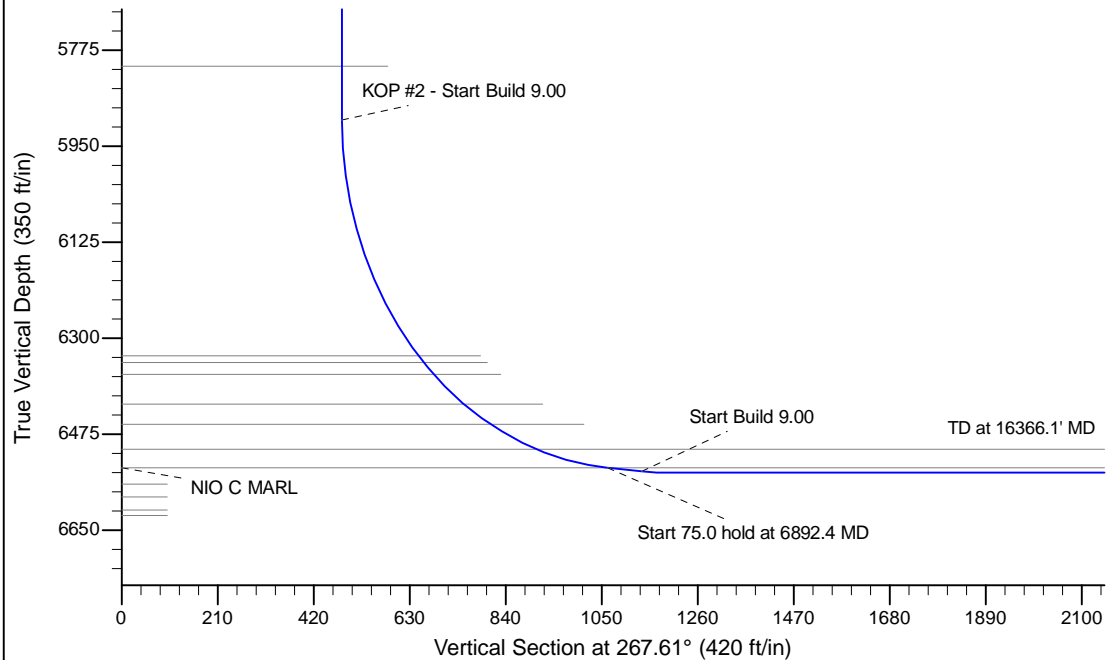

BHL: 950' FNL, 535' FWL, Sec.1-T5N-R63W

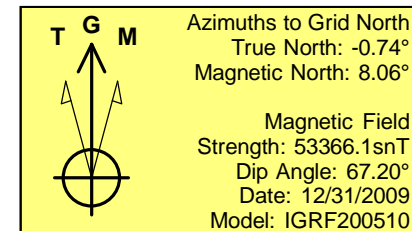

WELL DETAILS: Wells Ranch BB01-675					
		Ground Level: 4701.0			
	Northing	Easting	Latitude	Longitude	
0.0	0.0	1402924.27	3318734.95	40.433780	-104.354970
Plan: APD - Rev 2 (Wells Ranch BB01-675/Original Drilling)					
Created By: Shailey Jewell		Date: 14:34, December 10 2015			
Checked: _____		Date: _____			
Reviewed: _____		Date: _____			
Approved: _____		Date: _____			