

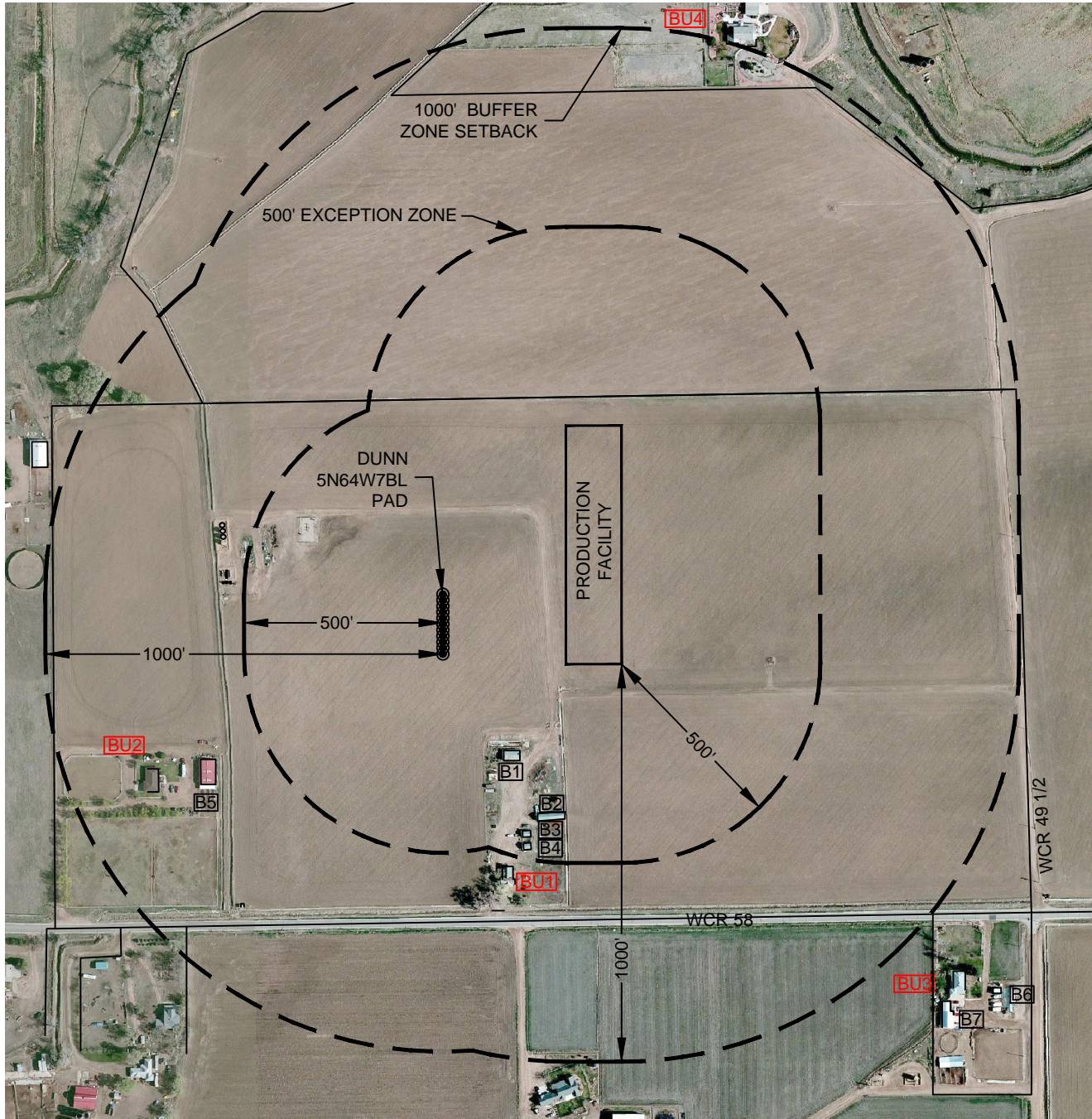

Washburn Land Surveying
www.WashburnSurveying.com
970-232-9645

NOTIFICATION ZONE DUNN 5N64W7BL PAD

SECTION: 7
TOWNSHIP: 5N
RANGE: 64W
6TH P.M.
WELD COUNTY, CO



EXCEPTION ZONE:

NO EXISTING BUILDING UNITS WITHIN THE 500' EXCEPTION ZONE

BUFFER ZONE:

- BU1 BUILDING UNIT: 526' SW
- BU2 BUILDING UNIT: 772' SW
- BU3 BUILDING UNIT: 932' SE
- BU4 BUILDING UNIT: 996' NE

LEGEND:

- BU BUILDING UNIT
- B BUILDING
- PROPERTY LINE



Scale 1" = 400'