



Washburn Land Surveying
 www.WashburnSurveying.com
 970-232-9645

LOCATION DRAWING

DUNN 5N64W7BL PAD

SECTION: 7
 TOWNSHIP: 5N
 RANGE: 64W
 6TH P.M.
 WELD COUNTY, CO

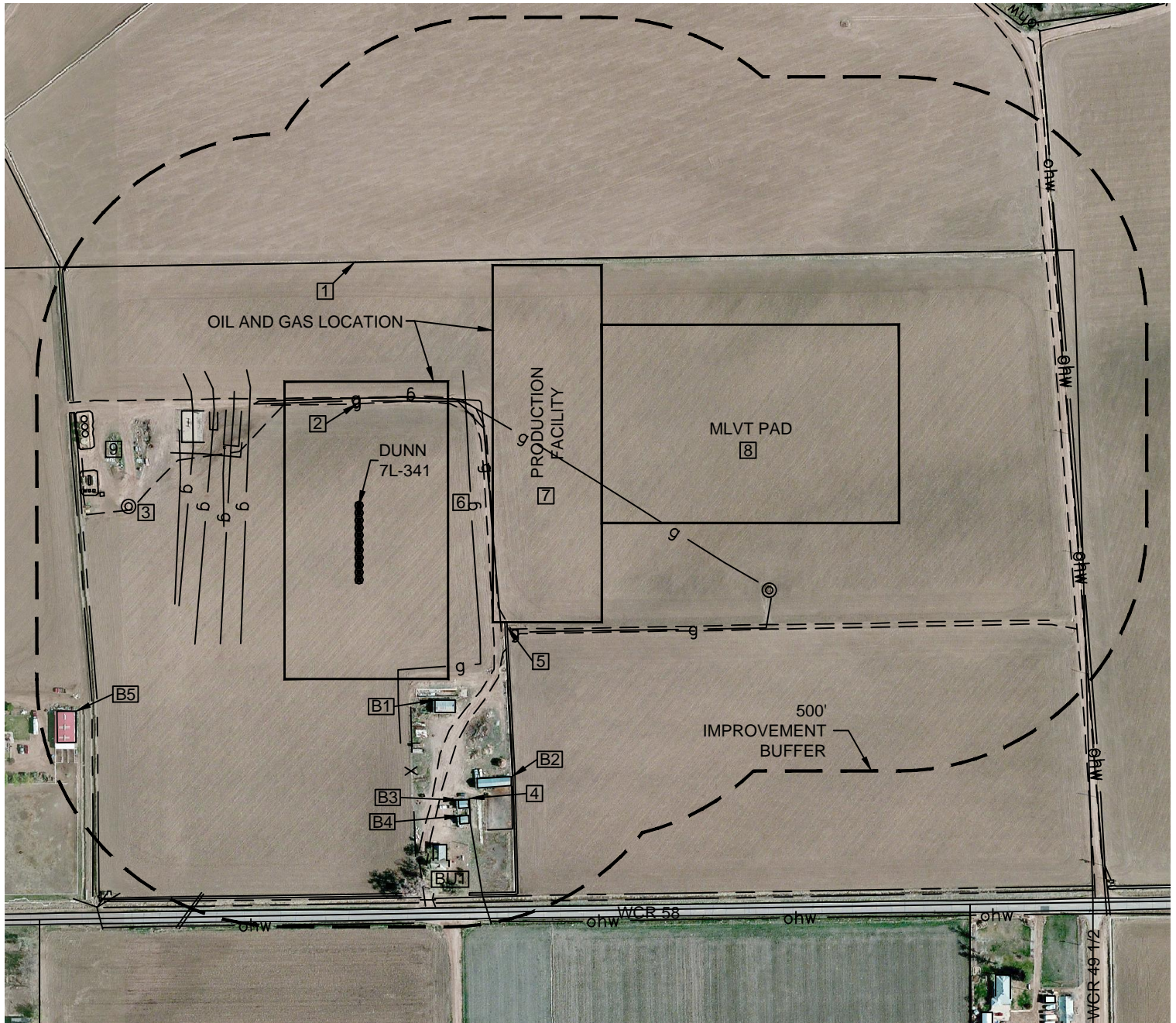

LEGEND:

- BU BUILDING UNIT
- B BUILDING
- ⊙ EXISTING WELL
- ohw OVERHEAD UTILITY LINE
- g GAS LINE
- EDGE OF ROAD/ACCESS
- TOP OF BANK
- x FENCE LINE
- PROPERTY LINE

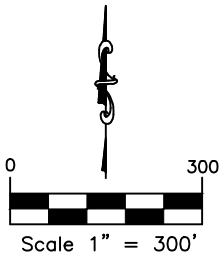



Washburn Land Surveying
www.WashburnSurveying.com
970-232-9645

LOCATION DRAWING DUNN 5N64W7BL PAD

SECTION: 7
TOWNSHIP: 5N
RANGE: 64W
6TH P.M.
WELD COUNTY, CO

IMPROVEMENTS (MEASUREMENTS ARE FROM THE PROPOSED DUNN 7L-341 WELL LOCATION)

- [BU] BUILDING UNIT: 701' SE
- [B] BUILDINGS: 421' SE, 601' SE, 628' SE, 658' SE & 706' SW
- [1] PROPERTY LINE: 491' N, 825' S & 1457' E
- [2] ACCESS: 205' N, 256' E, 395' SE, 815' S (WCR 58) & 1424' E (WCR 49 ½)
- [3] EXISTING WELL: 465' W (DUNN #1) & 845' SE (DUNN 24-7)
- [4] OVERHEAD UTILITY LINE: 632' SE, 844' S & SW & 1441' NE
- [5] DITCH: 383' SE, 559' W, 784' S & 793' S
- [6] GAS LINE LOCATES: 226' E, 264' E, 228' W, 264' W, 306' W, 344' W, 362' W & 211' N
- [7] PROPOSED PRODUCTION FACILITIES: 270' E
- [8] PROPOSED TEMPORARY MLVT PAD: 490' E
- [9] EXISTING FACILITIES: 514' NW