

MEMORANDUM OF
SURFACE USE AGREEMENT

WHEREAS, James David Klein and Betsy Ann Klein whose address is Post Office Box 420, Kersey, Colorado 80644 ("Owner"), and PDC Energy, Inc., a Delaware corporation, whose address is 1775 Sherman Street, Suite 3000, Denver, Colorado 80203 ("Company"), entered into a Surface Use Agreement dated effective September 30, 2015 (the "Agreement") covering and affecting the following described property (the "Property") more fully described on Exhibit A, attached hereto:

Township 5 North Range 64 West of the 6th P.M.
Section 7: South East 1/4
Tax Parcel Number(s): 096307400023
Weld County, Colorado

WHEREAS, Owner is the current owner of an interest in the surface estate of the property;

WHEREAS pursuant to the terms of the Agreement, Owner has granted to Company the right to enter upon and use the surface and subsurface of the Property for the purpose of exploring, developing, producing, and transporting oil, gas and associated hydrocarbons from the Property and lands pooled therewith.

WHEREAS, among other provisions, the Agreement grants Company the right to construct or install well pads, access roadways, pipelines, flowlines, electric lines, production facilities, and other associated equipment and facilities necessary or convenient for Company's oil and gas operations on the Property or lands pooled therewith.

WHEREAS, the Agreement shall remain in full force and effect until Company's leasehold estate in the Property and the lands pooled therewith expires or is terminated, and Company has plugged and abandoned all wells and conducted reclamation in accordance with the applicable rules and regulations of the Colorado Oil and Gas Conservation Commission.

NOW THEREFORE this Memorandum is placed of record for the purpose of giving notice of the Agreement. The parties acknowledge that they are bound by all of the terms and conditions of the Agreement and that the Agreement is a covenant running with the Property and binds and inures to the benefit of Owner and Company and their respective heirs, personal representatives, successors and assigns. The Agreement, with all of its terms, conditions, covenants and other provisions, is referred to and incorporated into this Memorandum for all purposes. Any person having a lawful right or legitimate interest in the Agreement may examine a copy of the Agreement at Company's office during normal business hours.

[Signature page follows]

IN WITNESS WHEREOF, the parties hereto have executed this instrument this 30th day of SEPTEMBER, 2015.

Owner:

Betsy Ann Klein
James David Klein
Name: James David Klein
Title: Betsy Ann Klein
Owner

Operator:

PDC ENERGY, INC.

[Signature] gm
Name: O.F. Baldwin II
Title: Vice President Land

ACKNOWLEDGEMENTS

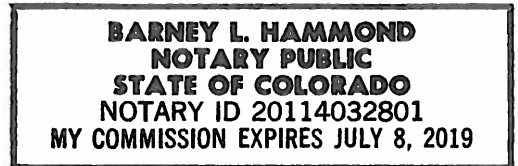

State of Colorado)
) §
County of Weld)

On this 30th day of SEPTEMBER, 2015, before me personally appeared James David Klein and Betsy Ann Klein, known to me to be the persons described in and who executed the foregoing instrument, and who acknowledged to me that they executed the same.

(SEAL)

My commission expires: 7/8/2019

[Signature]
Notary Public

State of Colorado)
) §
City and County of Denver)

On this 15 day of October, 2015, before me personally appeared O.F. Baldwin II, Vice President Land, for PDC Energy, Inc., known to me to be the person described in and who executed the foregoing instrument, and who acknowledged to me that they executed the same.

(SEAL)

My commission expires: 5/16/17

[Signature]
Notary Public

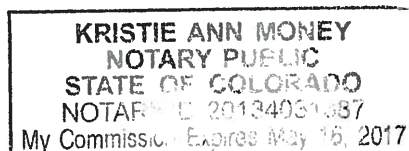





This Exhibit "A" is attached and made a part of that certain Memorandum of Surface Use Agreement by and between James David Klein & Betsy Ann Klein, owners, and PDC Energy, Inc., Company.

Section 7: SE $\frac{1}{4}$
Weld County, Colorado

Date: 09-30-15



- | | | |
|---|--|------------------------------|
|  | APPROXIMATE | PERMANENT ACCESS EASEMENT |
|  | APPROXIMATE | PERMANENT FLOWLINE EASEMENT |
|  | APPROXIMATE | TEMPORARY ACCESS EASEMENT |
|  | APPROXIMATE | TEMPORARY WATERLINE EASEMENT |
|  | SOUNDWALL (EAST, SOUTH & HALF OF WEST SIDES) | |

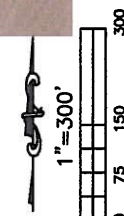

EXHIBIT "A" Page 2 of 2

This Exhibit "A" is attached and made a part of that certain Memorandum of Surface Use Agreement by and between James David Klein & Betsy Ann Klein, owners, and PDC Energy, Inc., Company.

Township 5 North, Range 64 West, 6th P.M.

Section 7: SE¼
Weld County, Colorado

James David Klein

Betsy Ann Klein

By: James David Klein

Date: 09-30-15

By: Betsy Ann Klein

Date: 09-30-15

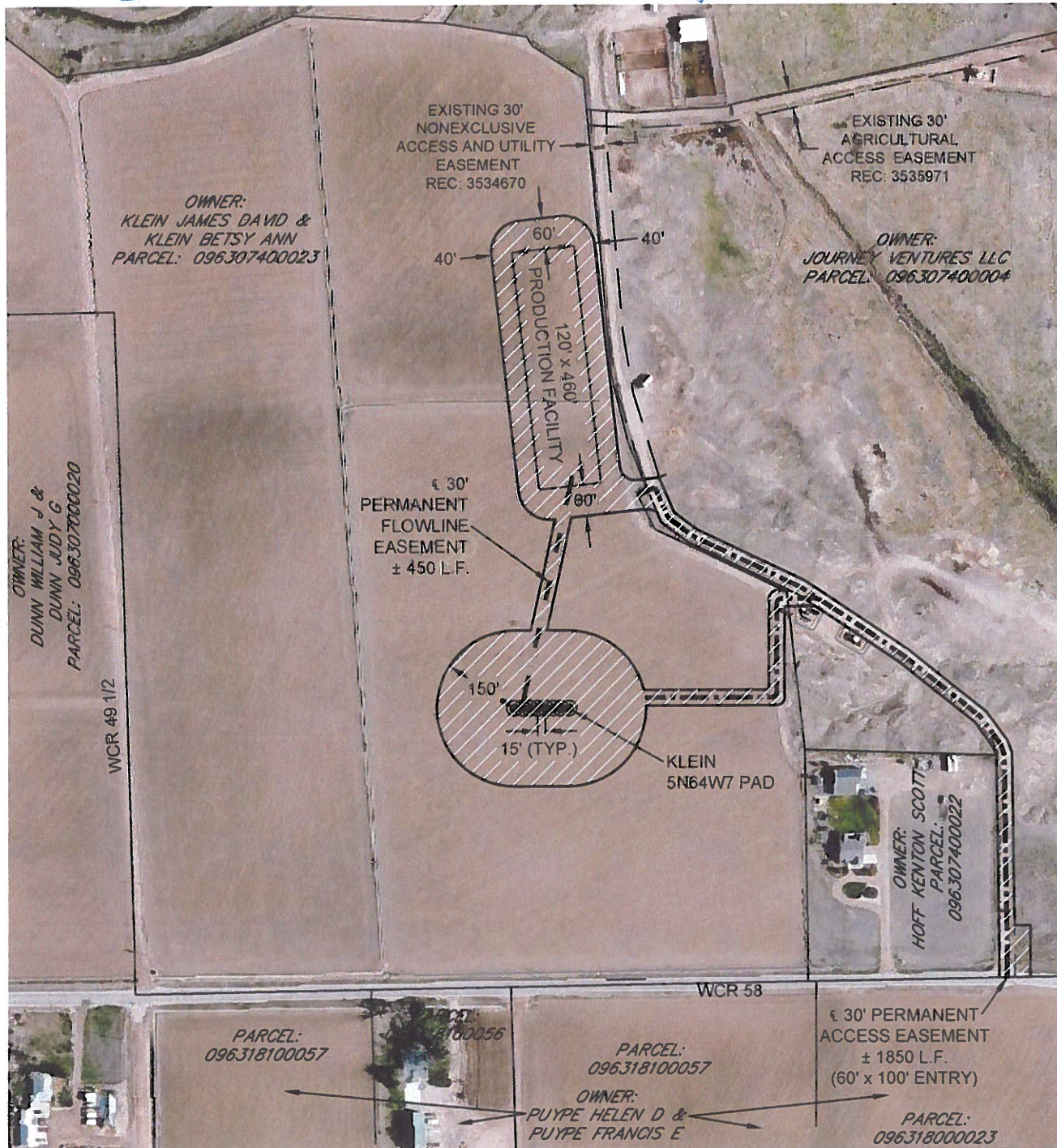

DATE: 6-9-15

OIL & GAS PERMANENT DISTURBANCE = ± 6.5 ACRES

APPROXIMATE PERMANENT ACCESS EASEMENT
 APPROXIMATE PERMANENT FLOWLINE EASEMENT

