



Post Job Report

Bonanza Creek

State Pronghorn X-D-29HNC

Intermediate Casing

API: 005-123-40062

2/15/2015

39198 (rev 4-98)

Employees	4
Other	
Total	4

5. Roles and Responsibilities	
<input checked="" type="checkbox"/> Communicated	<input checked="" type="checkbox"/> Assigned
6. Emergency Escape Procedures (Communicate the following information with all employees on location.)	
Safe Refuge Area and /or Meeting Point:	
Entrance to location	
Note: If wind direction changes do not proceed to gathering point, but rather proceed upwind after observing wind direction indicator.	
Evacuation may occur on site because of: (check appropriate boxes)	The following equipment is required on location (check appropriate boxes)
<input type="checkbox"/> Release of H2s above 10 ppm	<input type="checkbox"/> H2S Monitors
<input type="checkbox"/> Blowout	<input type="checkbox"/> Combustible Gas Monitors
<input type="checkbox"/> Release of flammable gasses	<input type="checkbox"/> Wind Direction Indicator (Windsocks, Streamers, ect.)
<input type="checkbox"/> Release of other gasses	<input type="checkbox"/> Escape respirators (one for each employee)
<input type="checkbox"/> Fire	<input type="checkbox"/> Full facepiece positive pressure SCBA
7. Emergency Telephone Numbers and/or Method of Contact	
Sheriff: 911	Hospital (actual phone number other than 911):
Supervisor: Bob Hale	Customer:
First Aid Responders on this site (Names):	Designated emergency vehicle & mobile phone number:
8. Rescue Procedures If emergency rescue is necessary, the following is required: (check appropriate boxes)	
<input type="checkbox"/> Full Facepiece SCBA (30 min.)	<input type="checkbox"/> Escape Respirators
<input checked="" type="checkbox"/> Protective Clothing	<input type="checkbox"/> Monitoring Equipment
List: COVERALL, HARDHAT, STEEL TOE, SAFE GLASSES, GLOVES	List:
9. Site Plan (Draw the location, indicate wind direction, and mark the safe area/meeting point.)	
10. Postjob HSE Meeting (Note: Enter information in IRJ)	
Date: Time:	
Check appropriate box for each incident event	
<input type="checkbox"/> Injury	<input type="checkbox"/> Vehicle Accident
<input type="checkbox"/> No Injuries	<input checked="" type="checkbox"/> No Vehicle Accident
<input type="checkbox"/> Spill	<input type="checkbox"/> Near Miss
<input type="checkbox"/> Location is as clean as when we arrived.	<input checked="" type="checkbox"/> No Near Misses
Is follow up with customer needed <input type="checkbox"/> Yes <input checked="" type="checkbox"/> No	
Comments	
Customer Representative	RIDGE REPRESENTATIVE
	Bob Hale

[illegible]

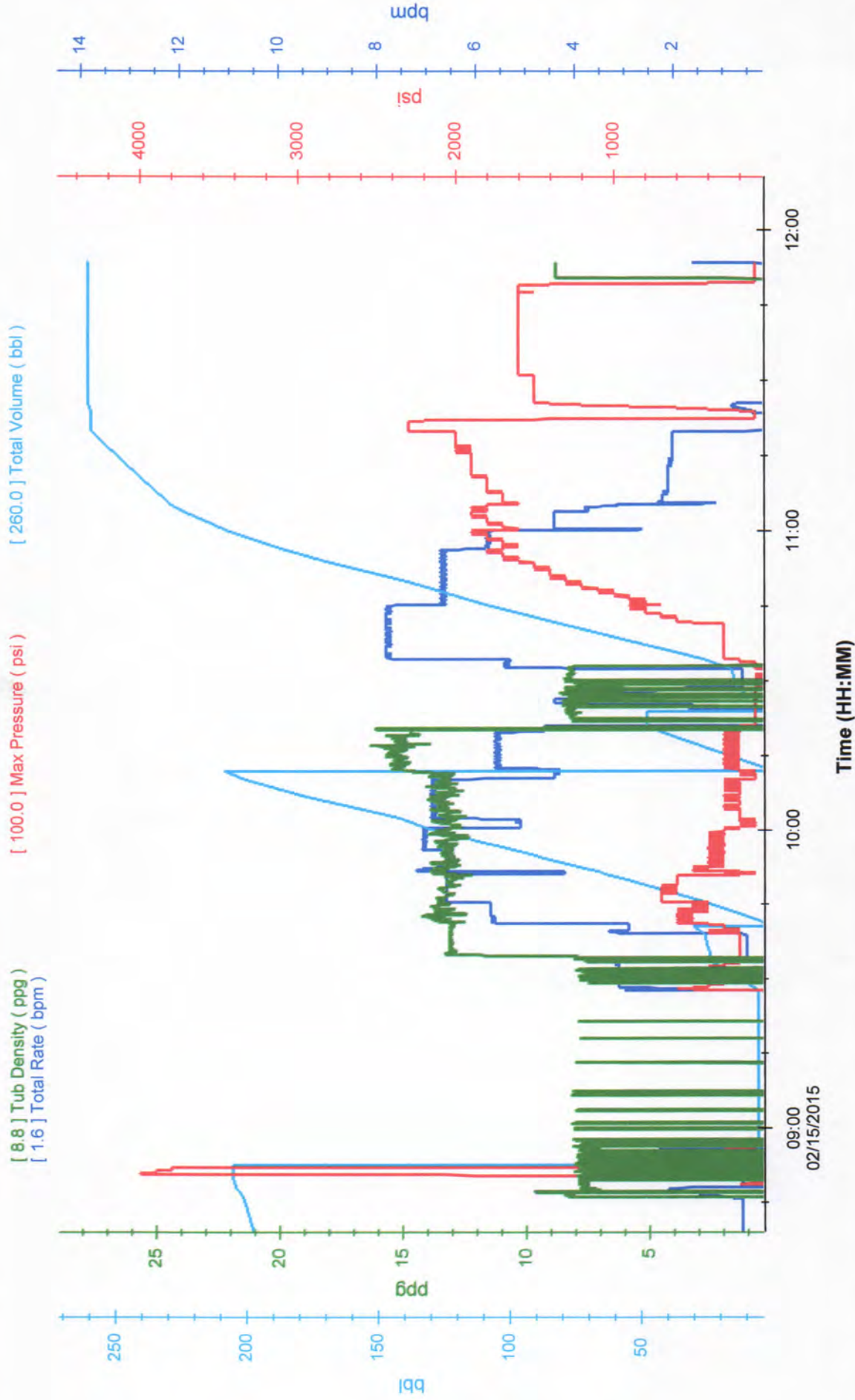

Customer: Bonanza Creek	Well: PRONGHORN X-D-29HNC	Job Type: Intermediate
Customer Rep: Polk, Gary	Supervisor: Hale, Bob	Job Date: 02/15/2015

**JOB SUMMARY**

JOB DATE	02/15/15
SUPERVISOR	Bob Hale
CITY	Masters
SALES ORDER NUMBER	C5CO3031

CUSTOMER	Bonanza Creek	CUSTOMER REP.	Gary Polk	TICKET AMOUNT	\$25,597.39
WELL TYPE	Oil	STATE	Colorado	COUNTY	Weld
WELL NAME AND NUMBER	State Pronghorn X-D-29HNC	SEC / TWN / RNG	Sec 29/Twp 5N/Rng61W	API #	05-123-40062

EMP NAME	EXP HOUR	EQUIPMENT	RTY MILES	EMP NAME	EXP HOUR	EQUIPMENT	RTY MILES
Bob Hale	7	6300	100				
Jerome Chavez	7	6104/6212	100				
William Mendoza	7	6102/6210	100				
Cody Burgess	7	6108/6201	100				

DATE	CALLED OUT	ON LOCATION	JOB STARTED	JOB COMPLETED	LEAVE LOCATION
TIME	2/15/2015	2/15/2015	2/15/2015	2/15/2015	2/15/2015
	12:00 AM	5:00 AM	8:55 AM	11:45 PM	12:45 PM

WELL TUBULAR DATA						TOOLS / PERFS & TOC		
TUBULAR NAME	NEW/USED	WEIGHT	SIZE	FROM	TO	NAME	QTY	MAKE / DIAM. / DEPTH
Surface	used	36	9.625"	0	750'	Intermediate	15bbl	back to surface
Intermediate	used	26	7"	0	6461'			

BHST	° F	BHCT	° F	MUD TEMP IN	° F	MUD TEMP OUT	° F	CIRCULATION TIME	HR
------	-----	------	-----	-------------	-----	--------------	-----	------------------	----

WELL TD	FT	CASING DEPTH	FT	SHOE JOINT	FT		
---------	----	--------------	----	------------	----	--	--

JOB PROCEDURE AND MATERIALS							
STAGE	FLUID NAME	VOLUME (BBL)	BULK (SK)	FLUID DESCRIPTION	WATER REQ.	YIELD	DENSITY (PPG)
1	RX Flush1	30		Mud flush			8.4
2	RidgeCEM65 C2	210	614	Lead cement	10.36	1.92	12.5
3	RidgeCEM50 C3	38	145	Tail cement	5.95	1.47	14.6
4	Rig fluid	246.7		Displacement			9.9
5							
6							
7							
8							
9							
10							
11							
12							
13							
14							
15							

OTHER JOB NOTES

Pumped cement to surface, plug bumped at 1900 psi, 15 bbl back to surface

THE INFORMATION STATED HEREIN IS CORRECT

CUSTOMER REPRESENTATIVE

SIGNATURE

C5CO3031

Sales Order No.



Bob Hale

RC Employee

02/15/15

Date

WORK ORDER CONTRACT

THIS WORK ORDER CONTRACT MUST BE SIGNED BEFORE WORK IS COMMENCED AND IS APPLICABLE ONLY TO THE SALES ORDER NUMBER ABOVE.

RIDGE CEMENTING, LLC., DOING BUSINESS AS RIDGE CEMENTING (hereinafter "RC") SHALL FURNISH AND/OR DELIVER SERVICES, PRODUCTS, EQUIPMENT AND/OR MATERIALS TO THE CUSTOMER LISTED BELOW AS AN INDEPENDENT CONTRACTOR FOR THE PURPOSE OF SERVICING THE CUSTOMER IN ACCORDANCE WITH THE TERMS BELOW:

Customer	Bonanza Creek	County	Weld	State	Colorado
Well(s) No.	State Pronghorn X-D-29HNC	Well Owner/ Permit No.	05-123-40062		

1. CUSTOMER REPRESENTATION - Customer warrants that the well(s) listed above is in proper condition and able to receive the services, products, equipment and/or materials to be furnished and/or delivered by RC

2. PRICE AND PAYMENT - The services, products, equipment and/or materials to be supplied hereunder are priced in accordance with RC's current price list. All prices are exclusive of any applicable taxes. Invoices are due net twenty days from the date of invoice. Customer agrees to pay interest on any unpaid balance from the date due until paid at the rate of 1.5% per month or the maximum legal rate applicable, whichever is less. In the event RC employs an attorney or agency for collection of any account, Customer agrees to pay all reasonable legal fees plus all collection and court costs. Customer agrees that payment of the legal, collection and court fees and costs set out herein are reasonable and necessary. In the event that any payment due hereunder is overdue, RC reserves the right to suspend performance until such delinquency is corrected.

3. LIMITED WARRANTY - RC warrants only title to the equipment, products and materials supplied under this Contract and that same are free from defects in workmanship and materials. **THERE ARE NO OTHER WARRANTIES, EXPRESS OR IMPLIED, OF MERCHANTABILITY, FITNESS FOR PARTICULAR PURPOSE OR OTHERWISE BEYOND THOSE STATED IN THE IMMEDIATELY PRECEDING SENTENCE.** All RC Services are provided AS-IS without any warranty. RC's sole liability and Customer's exclusive remedy in any cause of action (whether in contract, tort, breach of warranty or otherwise) arising out of the sale, lease or use of any equipment, products, or materials is expressly limited, at RC's option, to the replacement of such material or a credit to Customer for the cost of such items, subject to their prior return to RC. In no event shall RC be liable for special, incidental, indirect, consequential, or punitive damages, including loss of profits, business interruptions or loss of use of assets. Because of the uncertainty of variable well conditions and the necessity of relying on facts and supporting services furnished by others, RC IS UNABLE TO GUARANTEE THE EFFECTIVENESS OF THE EQUIPMENT, MATERIALS, OR SERVICE, NOR THE ACCURACY OF ANY CHART INTERPRETATION, RESEARCH ANALYSIS, JOB RECOMMENDATION OR OTHER DATA FURNISHED BY RC. RC will use its best efforts in gathering such information and its best judgment in interpreting it, but Customer agrees that RC shall not be liable for, and CUSTOMER SHALL INDEMNIFY, DEFEND AND HOLD RC and its affiliates harmless against ANY DAMAGES ARISING FROM THE USE OF SUCH INFORMATION, even if such is contributed to or caused by the negligence, fault or strict liability of any member(s) of RC. RC also does not warrant the accuracy of data transmitted by electronic process, and RC will not be responsible for any interception of such data by third parties.

4. EQUIPMENT AND WASTE LIABILITY - Customer shall, at its risk and expense, attempt to recover any RC equipment lost or lodged in the well. If the equipment is recovered and repairable, Customer shall pay the repair costs including transportation costs, unless caused by RC's sole negligence or willful misconduct. If the equipment is not recovered or is irreparable, Customer shall pay the replacement cost, unless the loss is caused by RC's sole negligence or willful misconduct. Customer shall be responsible for damage to or loss of RC equipment, products, and materials while in transit aboard Customer supplied transportation and during loading and unloading from such transport. Customer will also pay for the repair or replacement of RC equipment damaged by corrosion or abrasion due to well effluents. Customer shall at its own expense store, transport and dispose of any chemical, hazardous or non-hazardous waste used in the performance of the services and ensure that such waste is disposed of in accordance with applicable law.

5. RELEASE AND INDEMNITY

(a) Customer agrees to **RELEASE RC** from any and all liability for any and all damages whatsoever to property of any kind owned by, in the possession of, or leased by Customer and those persons and entities. Customer has the ability to bind by contract or which are co-interest owners or joint ventures with Customer.

(b) The Customer agrees to **WAIVE and RELEASE RC** from any and all claims arising out of or in connection with the failure, degradation or deterioration of equipment or materials supplied or owned by Customer; the quality characteristics or impact of geothermal fluids and its condensates; contamination of ground and surface water, or land due to drilling; steam production capabilities; loss of electric generation due to performance of the services; site and offsite contamination due to, but not limited to, airborne particulate, water runoff or subterranean and surface transportation; or acts or omissions of Customer's subcontractors and other contractors.

(c) Customer also agrees to **DEFEND, INDEMNIFY, AND HOLD RC HARMLESS** from and against any and all liability, claims, costs, expenses, attorney fees and damages whatsoever for personal injury, illness, death, property damage and loss resulting from the negligent or willful misconduct or omissions of Customer, its employees or agents; any Customer breach under this Contract, including failure to legally dispose of waste; the occurrence of any of the items in 5(b) above; any blowout, cratering, pollution, contamination, damage to or loss of well, reservoir or formation, or any surface damage arising from activities below ground level of the rotary table no matter the cause; and loss of well control, services to control a wild well whether underground or above the surface, reservoir or underground damage, including loss mineral substances or water, surface damage arising from underground damage, damage to or loss of the well bore, subsurface trespass or any action in the nature thereof, fire, explosion, subsurface pressure, radioactivity, pollution, contamination or its cleanup and control.

6. INSURANCE. Customer agrees to maintain liability insurance having limits of not less than \$1,000,000 per occurrence and \$2,000,000 aggregate. Customer agrees that its liability under this Contract is not limited by the amounts of its insurance coverage, except where and as may be required by applicable local law for the provisions of this Contract to be enforceable.

7. GOVERNING LAW. This Contract shall be interpreted in accordance with the laws of the State of California without reference to conflict of laws principles.

8. DISPUTE RESOLUTION. Customer and RC agree that any dispute that may arise out of the performance of this Contract shall be resolved initially by negotiation including submitting to senior management for attempted resolution for a period not less than 30 days from date of notice. If not settled, the dispute shall be resolved by binding arbitration of one independent arbitrator appointed in accordance with the Commercial Rules of American Arbitration Association, and such rules shall apply to the arbitration. The arbitration will take place in a mutually agreeable location in California.

9. SEVERABILITY; ENTIRE AGREEMENT. Should any provision or part thereof of this Contract be held invalid, void, or of no effect for any reason, such holding shall not be deemed to affect the validity of the remaining provisions of this Contract which can be given effect, without the invalid provision or part thereof. Customer and RC agree that any provision of this Contract that is unenforceable or void under applicable law shall be modified to achieve the intent of the parties hereunder to the greatest extent allowed by applicable law. Unless there is another written, signed agreement between the parties, this Contract shall be the exclusive agreement between the parties regarding the subject matter hereof. In the event the parties have another signed written agreement, and the terms of such agreement conflict with the terms of this Contract, the terms of such other agreement shall control.

10. MODIFICATIONS. RC shall not be bound by any modifications to this Contract, except where such modification is made in writing by a duly authorized officer of RC. Requests for modifications should be directed to RC Legal Department, 3883 Airway Drive, Suite 340, Santa Rosa CA 95403.

Customer Acceptance of Work Order Contract Terms.

Upon the signature of the acknowledgment below or by allowance of RC services on Customer well(s), Customer accepts the contract terms stated above.

I HAVE READ AND UNDERSTAND THIS CONTRACT WHICH CONTAINS RELEASE AND INDEMNITY LANGUAGE WHICH I, ON BEHALF OF CUSTOMER, ACKNOWLEDGE IS CONSPICUOUS AND AFFORDS FAIR AND ADEQUATE NOTICE AND I REPRESENT THAT I AM AUTHORIZED TO SIGN THE SAME AS CUSTOMER'S AGENT.

Customer Authorized Agent Signature

Gary Polk

Date

Print Name and Title

Customer Acceptance of Services and/or Materials.

Upon the signature of the acknowledgment below or retention of services and/or materials, Customer accepts the services rendered and title of materials is transferred.

I, ON BEHALF OF CUSTOMER, HEREBY ACKNOWLEDGE RECEIPT OF THE SERVICES AND MATERIALS DESCRIBED IN THE APPLICABLE SALES ORDER

Customer Authorized Agent Signature

Gary Polk

Date

Print Name and Title