

Post Job Report

Bonanza Creek

State Pronghorn A-E-16HNB

Intermediate Casing

API: 005-123-39066

7/16/2014

ThermaSource Cementing, Inc.

CALL FOR SALES OR SERVICE

CUSTOMER COMPANY Bonanza Creek		SALES ORDER # C4C03030	JOB DATE
CUSTOMER NUMBER	LEGALS S: 16 T: 5N R: 61W	CITY, STATE Dearfield, CO	COUNTY Weld
LEASE State Pronghorn A-E-16HNB	CONTRACTOR Cade #21	ZIP	MILEAGE 100 r/t
API # 5 - 123 - 39066-00	JOB TYPE AND DISCOUNT Intermediate Casing		

DIRECTIONS:

Float Equipment and Accessories					Well & Pipe Data				
Type and Size	QTY		CMT HEAD	THD		SIZE	FROM	TO	
7"	1		7"	8rd	Mud Weight				
					Surface Casing	9 5/8"	0	410'	
					Open Hole	8 3/4"	410'	6,654'	
					Intermediate	7"	0	6,654'	

Spacer Data								
Stage	Sacks	Bbls	Type	Additives			Water	Yield
Spacer 1		20	H2O	Fresh Water				8.3
Spacer 2		30	Mud Flush	1 sks SAPP + 5 gal/10 bbls Mud Clean				8.4
Spacer 3								

Cement Data									
Intermediate Lead		Intermediate Tail							
Sacks	610	Sacks	225	Sacks		Sacks		Sacks	
Cu/Ft	1159.0	Cu/Ft	261.0	Cu/Ft		Cu/Ft		Cu/Ft	
BBLS	206.4	BBLS	46.5	BBLS		BBLS		Type	
Mountain G - 61.1 lbs/sk		Mountain G							
Fly Ash - 25.9 lbs/sk		0.3% TCR-10							
2% Bentonite		0.3% CFL-300							
3 lbs/sk MS-500									
0.5% Sodium MetaSilicate									
0.2% CAF-38									
0.25 lbs/sk Pol-E-Flake									
Yield	1.90	Yield	1.16	Yield		Yield		Yield	
Density	12.50	Density	15.80	Density		Density		Density	
Water	10.18	Water	4.99	Water		Water		Water	

Additional Comments or Instructions				
ORDERED BY	OFFICE PHONE	CELL PHONE	PAGER	TIME OF CALL
CALL TAKEN BY	OFFICE PHONE	CELL PHONE	PAGER	TIME READY
Wes Aaron	970.716.3017	720.369.9487		

JOB SITE HSE MEETING REPORT & EMERGENCY RESPONSE PLAN

39198 (rev 4-98)

1. Location Information:

Date 07/16/14	SALES ORDER NUMBER C4CO3030	Customer Bonanza Creek	Well NAME State Pronghorn A-E-16HNB
------------------	--------------------------------	---------------------------	--

List of employees on site (In case of evacuation, check boxes as employees are accounted for - use additional paper if needed)

<input checked="" type="checkbox"/> Cory Thaut	<input type="checkbox"/>	<input type="checkbox"/>	<input type="checkbox"/>
<input checked="" type="checkbox"/> Eric Mills	<input type="checkbox"/>	<input type="checkbox"/>	<input type="checkbox"/>
<input checked="" type="checkbox"/> Michael McGee	<input type="checkbox"/>	<input type="checkbox"/>	<input type="checkbox"/>
<input checked="" type="checkbox"/> Robert Kozlowski	<input type="checkbox"/>	<input type="checkbox"/>	<input type="checkbox"/>

2. Rig up to the well

<input type="checkbox"/> Flow path to the well is installed and open. <input type="checkbox"/> Flow path out of the well is installed and open. <input type="checkbox"/> All flow paths and valve position have been discussed and a walkthrough was performed to confirm valve position.	Rigup Diagram.
---	-------------------------------

3. Discussion of Hazards

Hazards Found at the Job Site

<input type="checkbox"/> Electrical Discuss location of electrical lines and power sources in relation to equipment and lines.	<input type="checkbox"/> Confined Spaces Discuss any required entry into confined spaces (e.g. cellars, tanks, pits)
<input type="checkbox"/> Chemicals Discuss possible exposures to substances such as dusts, chemicals, vapors, radioactive material, explosives, and Fla./combustible materials. Provide MSDS sheets, H2S, Gas/Fla. Gases.	<input type="checkbox"/> Noise Discuss areas with high noise levels and avoid these areas or provide hearing protection.
<input type="checkbox"/> Overhead Discuss overhead hazards (e.g. guy wires, DME, chains, pulleys, hazards while on the rig floor or under the rig floor).	<input type="checkbox"/> Walking/Working Surfaces Discuss the terrain where the rig up and job will occur (e.g. boards, limestone, mud, stairways, walkways, the derrick, and the rig floor)
<input type="checkbox"/> Cranes, Masts, Booms Discuss hazards associated with overhead lifting devices.	<input type="checkbox"/> Lifting Discuss the proper lifting techniques and ways to eliminate or reduce heavy lifting such as forklifts, cranes, and sharing the load.
<input type="checkbox"/> Weather Discuss weather conditions (e.g. heat, cold, ice, snow, rain, wind, dust, visibility, etc.)	<input type="checkbox"/> Falling Discuss job procedures requiring work at heights greater than 10 ft.
<input type="checkbox"/> Chemical spills & releases Tote Tanks, Frac Tanks, drums, hose connections, and pumps.	<input type="checkbox"/> Pressure Discuss pressure hazards such as DME and bulk tanks.
<input type="checkbox"/> Ignition Sources Discuss possible ignition sources (e.g. engines, electrical equipment, open flames, smoking, etc.)	<input type="checkbox"/> LO/TO Discuss equipment that has been locked or tagged out.
<input type="checkbox"/> Well Bore Fluids or Gases Discuss Shale Shaker, Frac Tanks, return lines, and vent lines.	

4. Hazard Controls

<input type="checkbox"/> Personal Protective Equipment Discuss required PPE such as respirators, head protection, hearing protection, protective footwear, hand and skin protection and fall protection.	<input type="checkbox"/> Safety Equipment Discuss safety items such as pop-off valves, fire extinguishers, and communication devices.
<input type="checkbox"/> Physical Barriers Discuss items such as hose covers, line tie-downs, guards, railings, and inert gas blankets.	<input type="checkbox"/> Vents Discuss vent lines for frac tanks and bulk tanks
<input type="checkbox"/> Weather Discuss control measures for weather factors	<input type="checkbox"/> Equipment monitored for leaks during job and contained
<input type="checkbox"/> Ignition Sources Controls Discuss control measures for ignition sources such as the use of spark arrestors, emergency shutdown procedures, and NO SMOKING rules.	<input type="checkbox"/> Equipment washup per customers instructions.
<input type="checkbox"/> Cranes, Masts, Booms Safe working capacities have been calculated per charts on equipment and will not be overloaded.	<input type="checkbox"/> Equipment drip pans drained in approved containers prior to leaving location.
	<input type="checkbox"/> All empty containers must be returned to facility (sacks, pails, and drums)
	<input type="checkbox"/> Waste Handling Discuss chemical and waste handling procedures

5. Contingency Plans for Emergencies

<input type="checkbox"/> Location of Eyewash/Safety Shower Station Discuss the location of the eyewash/safety shower station and how to use it.	<input type="checkbox"/> Injury and Accident Procedures Discuss personnel responsibilities and procedures in the event of an injury or accident.
<input type="checkbox"/> Assembly Points Discuss where to gather in the event of an emergency	<input type="checkbox"/> Rescue Procedures Discuss rescue procedures with the appropriate personnel (trained and equipped)
<input type="checkbox"/> Fire Fighting Discuss fire fighting responsibilities with the appropriate personnel (trained and equipped only)	<input type="checkbox"/> Emergency Shutdown Procedures Discuss when, how, and what to shut down in the event of an emergency.
<input type="checkbox"/> Wind Direction Discuss the wind direction and how it may change the contingency plan such as the assembly area location and discuss how to detect wind direction (windsocks, streamers, etc.)	<input type="checkbox"/> Recovery Procedures Discuss how to return to normal operation after an emergency shutdown.
<input type="checkbox"/> First Aid Station Point out the location of the first aid kit and who is responsible for administering first aid.	<input type="checkbox"/> Nearest Hospital The best route of travel along with everyone understanding which vehicle will be used as the ambulance.
<input type="checkbox"/> Reporting Spills Discuss measures used for spill reporting	Head Count
<input type="checkbox"/> Spill Response Kit Review Location of Spill Response Kit.	Employees <u>4</u>
<input type="checkbox"/> Contaminated Soil Discuss Procedures for spill/leak cleanup.	Other <u> </u>
	Total <u>4</u>

5. Roles and Responsibilities		
<input type="checkbox"/> Communicated <input type="checkbox"/> signed		
6. Emergency Escape Procedures (Communicate the following information with all employees on location.)		
Safe Refuge Area and /or Meeting Point:		
Note: If wind direction changes do not proceed to gathering point, but rather proceed upwind after observing wind direction indicator.		
Evacuation may occur on site because of: (check appropriate boxes)	The following equipment is required on location <small>(check appropriate boxes)</small>	<small>(check appropriate)</small>
<input checked="" type="checkbox"/> Release of H2s above 10 ppm	<input checked="" type="checkbox"/> H2S Monitors	
<input checked="" type="checkbox"/> Blowout	<input type="checkbox"/> Combustible Gas Monitors	
<input checked="" type="checkbox"/> Release of flammable gasses	<input checked="" type="checkbox"/> Wind Direction Indicator (Windsocks, Streamers, ect.)	
<input checked="" type="checkbox"/> Release of other gasses	<input type="checkbox"/> Escape respirators (one for each employee)	
<input checked="" type="checkbox"/> Fire	<input type="checkbox"/> Full facepiece positive pressure SCBA	
7. Emergency Telephone Numbers and/or Method of Contact		
Sheriff: 911	Hospital (actual phone number other than 911):	
Supervisor: Cory Thaut	Customer:	
First Aid Responders on this site (Names):	Designated emergency vehicle & mobile phone number:	
8. Rescue Procedures If emergency rescue is necessary, the following is required: (check appropriate boxes)		
<input type="checkbox"/> Full Facepiece SCBA (30 min.)	<input type="checkbox"/> Escape Respirators	
<input checked="" type="checkbox"/> Protective Clothing	<input type="checkbox"/> Monitoring Equipment	
List: COVERALL, HARDHAT, STEEL TOE, SAFE GLASSES, GLOVES	List:	
9. Site Plan (Draw the location, indicate wind direction, and mark the safe area/meeting point.)		
10. Postjob HSE Meeting (Note: Enter information in IRJ)		
Date:		Time:
Check appropriate box for each incident event		
<input type="checkbox"/> Injury	<input type="checkbox"/> No Injuries	<input type="checkbox"/> Vehicle Accident <input checked="" type="checkbox"/> Vehicle Accident
<input type="checkbox"/> Spill	<input type="checkbox"/> Near Miss	<input checked="" type="checkbox"/> No Near Misses
<input checked="" type="checkbox"/> Location is as clean as when we arrived.		
Is follow up with customer needed <input type="checkbox"/> Yes <input checked="" type="checkbox"/> No		
Comments		
Customer Representative Paul Kimball		THERMASOURCE REPRESENTATIVE Cory Thaut

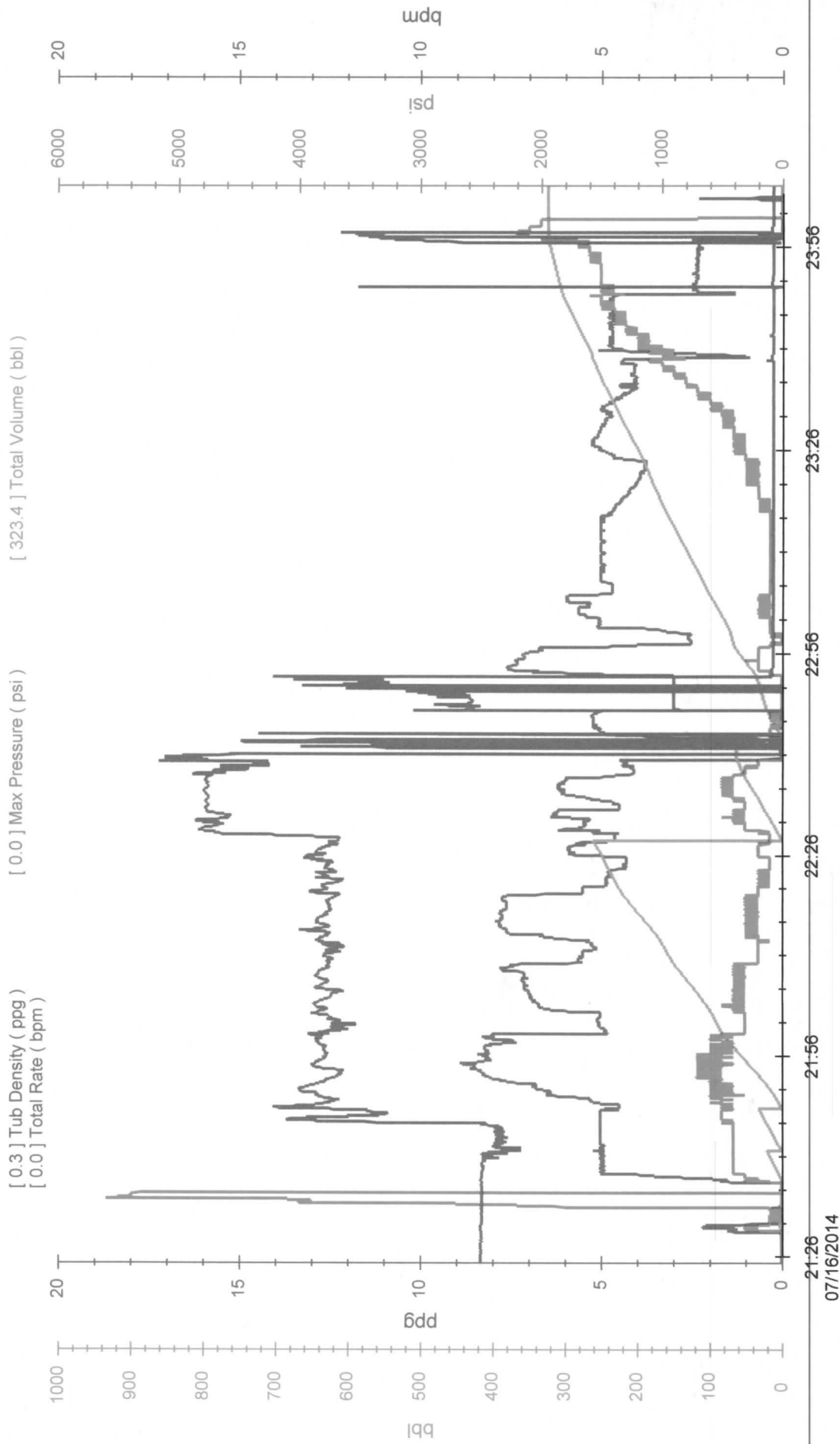

Time (HH:MM)

Customer: Bonanza Creek	Well: State Pronghorn A-E-16HNB	Job Type: Intermediate
Customer Rep: Kimball, Paul	Supervisor: Thaut, Cory	Job Date: 07/16/2014



JOB DATE

1	2	3	4	5	6	7	8	9	10	11	12	13	14	15	16	17	18	19	20	21	22	23	24	25	26	27	28	29	30	31	32	33	34	35	36	37	38	39	40	41	42	43	44	45	46	47	48	49	50	51	52	53	54	55	56	57	58	59	60	61	62	63	64	65	66	67	68	69	70	71	72	73	74	75	76	77	78	79	80	81	82	83	84	85	86	87	88	89	90	91	92	93	94	95	96	97	98	99	100	101	102	103	104	105	106	107	108	109	110	111	112	113	114	115	116	117	118	119	120	121	122	123	124	125	126	127	128	129	130	131	132	133	134	135	136	137	138	139	140	141	142	143	144	145	146	147	148	149	150	151	152	153	154	155	156	157	158	159	160	161	162	163	164	165	166	167	168	169	170	171	172	173	174	175	176	177	178	179	180	181	182	183	184	185	186	187	188	189	190	191	192	193	194	195	196	197	198	199	200	201	202	203	204	205	206	207	208	209	210	211	212	213	214	215	216	217	218	219	220	221	222	223	224	225	226	227	228	229	230	231	232	233	234	235	236	237	238	239	240	241	242	243	244	245	246	247	248	249	250	251	252	253	254	255	256	257	258	259	260	261	262	263	264	265	266	267	268	269	270	271	272	273	274	275	276	277	278	279	280	281	282	283	284	285	286	287	288	289	290	291	292	293	294	295	296	297	298	299	300	301	302	303	304	305	306	307	308	309	310	311	312	313	314	315	316	317	318	319	320	321	322	323	324	325	326	327	328	329	330	331	332	333	334	335	336	337	338	339	340	341	342	343	344	345	346	347	348	349	350	351	352	353	354	355	356	357	358	359	360	361	362	363	364	365	366	367	368	369	370	371	372	373	374	375	376	377	378	379	380	381	382	383	384	385	386	387	388	389	390	391	392	393	394	395	396	397	398	399	400	401	402	403	404	405	406	407	408	409	410	411	412	413	414	415	416	417	418	419	420	421	422	423	424	425	426	427	428	429	430	431	432	433	434	435	436	437	438	439	440	441	442	443	444	445	446	447	448	449	450	451	452	453	454	455	456	457	458	459	460	461	462	463	464	465	466
---	---	---	---	---	---	---	---	---	----	----	----	----	----	----	----	----	----	----	----	----	----	----	----	----	----	----	----	----	----	----	----	----	----	----	----	----	----	----	----	----	----	----	----	----	----	----	----	----	----	----	----	----	----	----	----	----	----	----	----	----	----	----	----	----	----	----	----	----	----	----	----	----	----	----	----	----	----	----	----	----	----	----	----	----	----	----	----	----	----	----	----	----	----	----	----	----	----	----	-----	-----	-----	-----	-----	-----	-----	-----	-----	-----	-----	-----	-----	-----	-----	-----	-----	-----	-----	-----	-----	-----	-----	-----	-----	-----	-----	-----	-----	-----	-----	-----	-----	-----	-----	-----	-----	-----	-----	-----	-----	-----	-----	-----	-----	-----	-----	-----	-----	-----	-----	-----	-----	-----	-----	-----	-----	-----	-----	-----	-----	-----	-----	-----	-----	-----	-----	-----	-----	-----	-----	-----	-----	-----	-----	-----	-----	-----	-----	-----	-----	-----	-----	-----	-----	-----	-----	-----	-----	-----	-----	-----	-----	-----	-----	-----	-----	-----	-----	-----	-----	-----	-----	-----	-----	-----	-----	-----	-----	-----	-----	-----	-----	-----	-----	-----	-----	-----	-----	-----	-----	-----	-----	-----	-----	-----	-----	-----	-----	-----	-----	-----	-----	-----	-----	-----	-----	-----	-----	-----	-----	-----	-----	-----	-----	-----	-----	-----	-----	-----	-----	-----	-----	-----	-----	-----	-----	-----	-----	-----	-----	-----	-----	-----	-----	-----	-----	-----	-----	-----	-----	-----	-----	-----	-----	-----	-----	-----	-----	-----	-----	-----	-----	-----	-----	-----	-----	-----	-----	-----	-----	-----	-----	-----	-----	-----	-----	-----	-----	-----	-----	-----	-----	-----	-----	-----	-----	-----	-----	-----	-----	-----	-----	-----	-----	-----	-----	-----	-----	-----	-----	-----	-----	-----	-----	-----	-----	-----	-----	-----	-----	-----	-----	-----	-----	-----	-----	-----	-----	-----	-----	-----	-----	-----	-----	-----	-----	-----	-----	-----	-----	-----	-----	-----	-----	-----	-----	-----	-----	-----	-----	-----	-----	-----	-----	-----	-----	-----	-----	-----	-----	-----	-----	-----	-----	-----	-----	-----	-----	-----	-----	-----	-----	-----	-----	-----	-----	-----	-----	-----	-----	-----	-----	-----	-----	-----	-----	-----	-----	-----	-----	-----	-----	-----	-----	-----	-----	-----	-----	-----	-----	-----	-----	-----	-----	-----	-----	-----	-----	-----	-----	-----	-----	-----	-----	-----	-----	-----	-----	-----	-----	-----	-----	-----	-----	-----	-----	-----	-----	-----	-----	-----	-----	-----	-----	-----	-----	-----	-----	-----	-----	-----	-----	-----	-----	-----	-----	-----	-----	-----	-----	-----	-----	-----	-----	-----	-----

CITY	
------	--

SALES ORDER NUMBER

C4CO3030

CUSTOMER

CUSTOMER REP.

TICKET AMOUNT

WELL TYPE

STATE

COUNTY

WELL NAME AND NUMBER

SEC / TWN / RNG	
-----------------	--

API #	API Name	API Type	API Status	API Version	API Description	API URL	API Contact	API Notes
1	API 1	API Type 1	API Status 1	API Version 1	API Description 1	API URL 1	API Contact 1	API Notes 1
2	API 2	API Type 2	API Status 2	API Version 2	API Description 2	API URL 2	API Contact 2	API Notes 2
3	API 3	API Type 3	API Status 3	API Version 3	API Description 3	API URL 3	API Contact 3	API Notes 3
4	API 4	API Type 4	API Status 4	API Version 4	API Description 4	API URL 4	API Contact 4	API Notes 4
5	API 5	API Type 5	API Status 5	API Version 5	API Description 5	API URL 5	API Contact 5	API Notes 5
6	API 6	API Type 6	API Status 6	API Version 6	API Description 6	API URL 6	API Contact 6	API Notes 6
7	API 7	API Type 7	API Status 7	API Version 7	API Description 7	API URL 7	API Contact 7	API Notes 7
8	API 8	API Type 8	API Status 8	API Version 8	API Description 8	API URL 8	API Contact 8	API Notes 8
9	API 9	API Type 9	API Status 9	API Version 9	API Description 9	API URL 9	API Contact 9	API Notes 9
10	API 10	API Type 10	API Status 10	API Version 10	API Description 10	API URL 10	API Contact 10	API Notes 10

05-123-39066-00

JOB DATE

07/16/14

<div style="border: 1px solid black; padding: 2px; width: 100px; margin: 0 auto;"> SUPERVISOR </div>

Cory Thaut

CITY	
------	--

Kersey

SALES ORDER NUMBER

C4CO3030

[illegible]



ThermaSource
Cementing, Inc.

JOB SUMMARY

JOB DATE	07/16/14
SUPERVISOR	Cory Thaut
CITY	Kersey
Sales Order #	C4CO3030

CUSTOMER	Bonanza Creek	CUSTOMER REP.	Michael Perez	TICKET AMOUNT	\$41,144.46
WELL TYPE	Intermediate	STATE	CO	COUNTY	Weld
WELL NAME AND NUMBER	State Pronghorn A-E-16HNB	SEC / TWN / RNG	S:16 T:5N R:61W	API #	05-123-39066-00

EMP NAME	EXP. HOUR	EQUIPMENT	R/T MILES	EMP NAME	EXP. HOUR	EQUIPMENT	R/T MILES
Cory Thaut		6304					
Eric Mills		6100/208					
Michael McGee		6102/6201					
Robert Kozlowski		6104/6202					

DATE	CALLED OUT	ON LOCATION	JOB STARTED	JOB COMPLETED	LEAVE LOCATION
TIME	7/16/2014	7/16/2014	7/16/2014	7/17/2014	7/17/2014
	5:00 AM	10:40 AM	8:09 PM	12:01 AM	1:15 AM

WELL TUBULAR DATA						CASING TOOLS AND ATTACHMENTS		
TUBULAR NAME	NEW/USED	WEIGHT	SIZE	FROM	TO	NAME	QTY	MAKE
Surface Casing			9 5/8"	0'	468'			
Open Hole			8 3/4"	468'	6467'			
Inter. Casing			7"	0'	6452.72'			

BHST	° F	BHCT	° F	MUD TEMP IN	° F	MUD TEMP OUT	° F	CIRCULATION TIME	HR
WELL TD	6467 FT	CASING DEPTH	6452.72 FT	SHOE JOINT	44.21 FT				

JOB PROCEDURE AND MATERIALS							
STAGE	FLUID NAME	VOLUME (BBL)	BULK (SK)	FLUID DESCRIPTION	WATER REQ.	YIELD	DENSITY (PPG)
1	Spacer	20		Fresh Water			
2	Spacer	30		Mud Clean			
3	Lead	205.3	610	Class G + Additives	10.18	1.89	12.5
4	Tail	46.5	225	Class G + Additives	4.99	1.16	15.8
5	Disp. Fluid 1	30		Fresh Water			
6	Disp. Fluid 2	185.2		Rig Mud			
7	Disp. Fluid 3	30		Fresh Water			
8							
9							
10							
11							
12							
13							
14							
15							

OTHER JOB NOTES

THE INFORMATION STATED HEREIN IS CORRECT

CUSTOMER REPRESENTATIVE

SIGNATURE

C4C03030

Sales Order No.

ThermaSource
Cementing, Inc.
Cory Thaut
TCI Employee
07/16/14
Date

WORK ORDER CONTRACT

THIS WORK ORDER CONTRACT MUST BE SIGNED BEFORE WORK IS COMMENCED AND IS APPLICABLE ONLY TO THE SALES ORDER NUMBER ABOVE.

THERMASOURCE CEMENTING, INC., DOING BUSINESS AS THERMASOURCE CEMENTING (hereinafter "TCI") SHALL FURNISH AND/OR DELIVER SERVICES, PRODUCTS, EQUIPMENT AND/OR MATERIALS TO THE CUSTOMER LISTED BELOW AS AN INDEPENDENT CONTRACTOR FOR THE PURPOSE OF SERVICING THE CUSTOMER IN ACCORDANCE WITH THE TERMS BELOW:

Customer	Bonanza Creek	County	Weld	State	CO
Well(s) No.	State Pronghorn A-E-16HNB	Well Owner/ Permit No.	05-123-39066-00		

1. CUSTOMER REPRESENTATION - Customer warrants that the well(s) listed above is in proper condition and able to receive the services, products, equipment and/or materials to be furnished and/or delivered by TCI

2. PRICE AND PAYMENT - The services, products, equipment and/or materials to be supplied hereunder are priced in accordance with TCI's current price list. All prices are exclusive of any applicable taxes. Invoices are due net twenty days from the date of invoice. Customer agrees to pay interest on any unpaid balance from the date due until paid at the rate of 1.5% per month or the maximum legal rate applicable, whichever is less. In the event TCI employs an attorney or agency for collection of any account, Customer agrees to pay all reasonable legal fees plus all collection and court costs. Customer agrees that payment of the legal, collection and court fees and costs set out herein are reasonable and necessary. In the event that any payment due hereunder is overdue, TCI reserves the right to suspend performance until such delinquency is corrected.

3. LIMITED WARRANTY - TCI warrants only title to the equipment, products and materials supplied under this Contract and that same are free from defects in workmanship and materials. **THERE ARE NO OTHER WARRANTIES, EXPRESS OR IMPLIED, OF MERCHANTABILITY, FITNESS FOR PARTICULAR PURPOSE OR OTHERWISE BEYOND THOSE STATED IN THE IMMEDIATELY PRECEDING SENTENCE.** All TCI Services are provided AS-IS without any warranty. TCI's sole liability and Customer's exclusive remedy in any cause of action (whether in contract, tort, breach of warranty or otherwise) arising out of the sale, lease or use of any equipment, products, or materials is expressly limited, at TCI's option, to the replacement of such material or a credit to Customer for the cost of such items, subject to their prior return to TCI. In no event shall TCI be liable for special, incidental, indirect, consequential, or punitive damages, including loss of profits, business interruptions or loss of use of assets. Because of the uncertainty of variable well conditions and the necessity of relying on facts and supporting services furnished by others, **TCI IS UNABLE TO GUARANTEE THE EFFECTIVENESS OF THE EQUIPMENT, MATERIALS, OR SERVICE, NOR THE ACCURACY OF ANY CHART INTERPRETATION, RESEARCH ANALYSIS, JOB RECOMMENDATION OR OTHER DATA FURNISHED BY TCI.** TCI will use its best efforts in gathering such information and its best judgment in interpreting it, but Customer agrees that TCI shall not be liable for, and **CUSTOMER SHALL INDEMNIFY, DEFEND and HOLD** TCI and its affiliates harmless against **ANY DAMAGES ARISING FROM THE USE OF SUCH INFORMATION**, even if such is contributed to or caused by the negligence, fault or strict liability of any member(s) of TCI. TCI also does not warrant the accuracy of data transmitted by electronic process, and TCI will not be responsible for any interception of such data by third parties.

4. EQUIPMENT AND WASTE LIABILITY - Customer shall, at its risk and expense, attempt to recover any TCI equipment lost or lodged in the well. If the equipment is recovered and repairable, Customer shall pay the repair costs including transportation costs, unless caused by TCI's sole negligence or willful misconduct. If the equipment is not recovered or is irreparable, Customer shall pay the replacement cost, unless the loss is caused by TCI's sole negligence or willful misconduct. Customer shall be responsible for damage to or loss of TCI equipment, products, and materials while in transit aboard Customer supplied transportation and during loading and unloading from such transport. Customer will also pay for the repair or replacement of TCI equipment damaged by corrosion or abrasion due to well effluents. Customer shall at its own expense store, transport and dispose of any chemical, hazardous or non-hazardous waste used in the performance of the services and ensure that such waste is disposed of in accordance with applicable law.

5. RELEASE AND INDEMNITY

(a) Customer agrees to **RELEASE TCI** from any and all liability for any and all damages whatsoever to property of any kind owned by, in the possession of, or leased by Customer and those persons and entities Customer has the ability to bind by contract or which are co-interest owners or joint ventures with Customer.

(b) The Customer agrees to **WAIVE and RELEASE** TCI from any and all claims arising out of or in connection with the failure, degradation or deterioration of equipment or materials supplied or owned by Customer; the quality characteristics or impact of geothermal fluids and its condensates; contamination of ground and surface water, or land due to drilling; steam production capabilities; loss of electric generation due to performance of the services; site and offsite contamination due to, but not limited to, airborne particulate, water runoff or subterranean and surface transportation; or acts or omissions of Customer's subcontractors and other contractors.

(c) Customer also agrees to **DEFEND, INDEMNIFY, AND HOLD TCI HARMLESS** from and against any and all liability, claims, costs, expenses, attorney fees and damages whatsoever for personal injury, illness, death, property damage and loss resulting from the negligent or willful misconduct or omissions of Customer, its employees or agents; any Customer breach under this Contract, including failure to legally dispose of waste; the occurrence of any of the items in 5(b) above; any blowout, cratering, pollution, contamination, damage to or loss of well, reservoir or formation, or any surface damage arising from activities below ground level of the rotary table no matter the cause; and loss of well control, services to control a wild well whether underground or above the surface, reservoir or underground damage, including loss mineral substances or water, surface damage arising from underground damage, damage to or loss of the well bore, subsurface trespass or any action in the nature thereof, fire, explosion, subsurface pressure, radioactivity, pollution, contamination or its cleanup and control.

6. INSURANCE. Customer agrees to maintain liability insurance having limits of not less than \$1,000,000 per occurrence and \$2,000,000 aggregate. Customer agrees that its liability under this Contract is not limited by the amounts of its insurance coverage, except where and as may be required by applicable local law for the provisions of this Contract to be enforceable.

7. GOVERNING LAW. This Contract shall be interpreted in accordance with the laws of the State of California without reference to conflict of laws principles.

8. DISPUTE RESOLUTION. Customer and TCI agree that any dispute that may arise out of the performance of this Contract shall be resolved initially by negotiation including submitting to senior management for attempted resolution for a period not less than 30 days from date of notice. If not settled, the dispute shall be resolved by binding arbitration of one independent arbitrator appointed in accordance with the Commercial Rules of American Arbitration Association, and such rules shall apply to the arbitration. The arbitration will take place in a mutually agreeable location in California.

9. SEVERABILITY; ENTIRE AGREEMENT. Should any provision or part thereof of this Contract be held invalid, void, or of no effect for any reason, such holding shall not be deemed to affect the validity of the remaining provisions of this Contract which can be given effect, without the invalid provision or part thereof. Customer and TCI agree that any provision of this Contract that is unenforceable or void under applicable law shall be modified to achieve the intent of the parties hereunder to the greatest extent allowed by applicable law. Unless there is another written, signed agreement between the parties, this Contract shall be the exclusive agreement between the parties regarding the subject matter hereof. In the event the parties have another signed written agreement, and the terms of such agreement conflict with the terms of this Contract, the terms of such other agreement shall control.

10. MODIFICATIONS. TCI shall not be bound by any modifications to this Contract, except where such modification is made in writing by a duly authorized officer of TCI. Requests for modifications should be directed to TCI Legal Department, 3883 Airway Drive, Suite 340, Santa Rosa CA 95403.

Customer Acceptance of Work Order Contract Terms.

Upon the signature of the acknowledgment below or by allowance of TCI services on Customer well(s), Customer accepts the contract terms stated above.

I HAVE READ AND UNDERSTAND THIS CONTRACT WHICH CONTAINS RELEASE AND INDEMNITY LANGUAGE WHICH I, ON BEHALF OF CUSTOMER, ACKNOWLEDGE IS CONSPICUOUS AND AFFORDS FAIR AND ADEQUATE NOTICE AND I REPRESENT THAT I AM AUTHORIZED TO SIGN THE SAME AS CUSTOMER'S AGENT.

Customer Authorized Agent Signature
Michael Perez
Print Name and Title
7/16/14
Date

Customer Acceptance of Services and/or Materials.

Upon the signature of the acknowledgment below or retention of services and/or materials, Customer accepts the services rendered and title of materials is transferred.

I, ON BEHALF OF CUSTOMER, HEREBY ACKNOWLEDGE RECEIPT OF THE SERVICES AND MATERIALS DESCRIBED IN THE APPLICABLE SALES ORDER

Customer Authorized Agent Signature
Michael Perez
Print Name and Title
7/16/14
Date