

Company	EXTRACTION O&G	Company	EXTRACTION O&G
Well	WAAG 25	Well	WAAG 25
Field	WATTENBERG	Field	WATTENBERG
County	WELD	County	WELD
State	COLORADO	State	COLORADO
Location:		API # : 05-123-40347-00	Other Services
SHL: 245' FSL & 2303' FWL			
Permanent Datum	GL	Elevation	4868
Log Measured From	KB		
Drilling Measured From	KB		
		Elevation	K.B: 4893 D.F: 4893 G.L: 4868
Date	14 OCT 15		
Run Number	1		
Depth Driller	12114		
Depth Logger	7540		
Bottom Logged Interval	7540		
Top Log Interval	0		
Open Hole Size	7.75		
Type Fluid	H2O		
Density / Viscosity	8.4		
Max. Recorded Temp.	225		
Estimated Cement Top	SEE LOG		
Time Well Ready	1500		
Time Logger on Bottom	SEE LOG		
Equipment Number	14166		
Location	LONGMONT		
Recorded By	N. SOUTHAM		
Witnessed By	SHAWN MCINTYRE		
Borehole Record		Tubing Record	
Run Number	Bit	From	To
		Size	Weight
			From
			To
Casing Record	Size	Wgt/Ft	Top
Surface String	9.625	36	0
Prot. String			
Production String	5.5	17	0
Liner			12114

<<< Fold Here >>>

All interpretations of log data are opinions based on inferences from electrical or other measurements. We do not guarantee the accuracy or correctness of any interpretation or recommendation and shall not be liable or responsible for any loss, costs, damages, or expenses incurred or sustained by anyone resulting from any interpretation made by any of our employees or agents. These interpretations are also subject to our general terms and conditions set out in our current Price Schedule.

Remarks: Rig:CRANE Prints:2 Service Order #132072519

THANK YOU FOR CHOOSING WEATHERFORD WIRELINE FOR THIS JOB. YOUR CREW TODAY WAS

N. SOUTHAM G. BROWN E. PRESTON

THIS LOG WAS RAND FROM DEEPEST REACHABLE DEPTH TO SURFACE OPEN ENDED AT COSTUMER REQUEST

BHT	EQUIPMENT DATA				
Bit Size	Run No.	Tool Type	Tool No.	Other	
Surface Pressure	1	CTBA	323		
Shut In	1	GRBA	233		
	1	CENB	210		
	1	SBTA	238		
	1	CFNA	216		

**Weatherford**<sup>®</sup>

MAIN PASS

3'5' GR CCL VDL

Database File      waag25.db

Dataset Pathname      pass3

Presentation Format      gc3ft5ft

Dataset Creation      Wed Oct 14 15:55:13 2015

Charted by      Depth in Feet scaled 1:200

-9	COLLAR LOCATOR	1	TENS	0	AMPLIFIED 3FT AMP (mV)	20	200	Variable Density 5FT	1200
	GAMMA RAY		0	(lb 3000	0	AMPLITUDE 3FT (mV)	100		
	API								

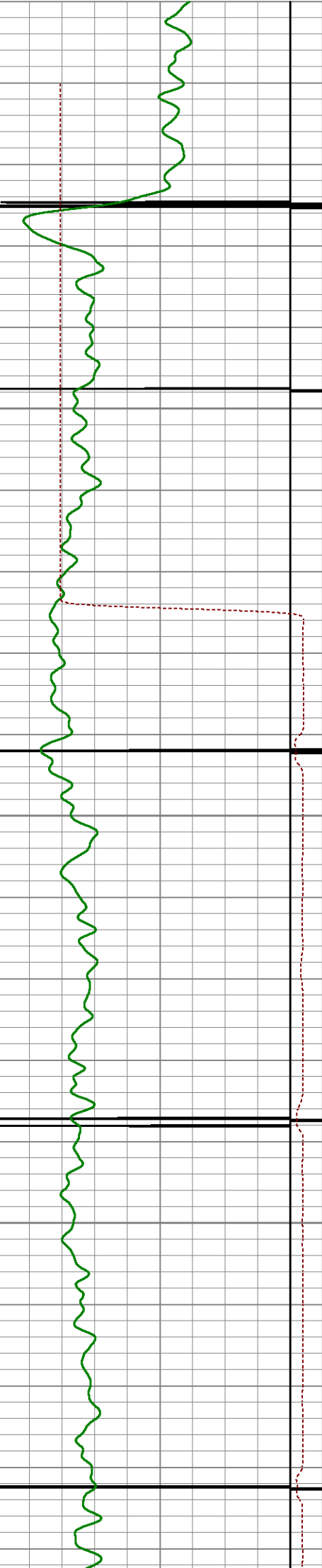

50

100

150

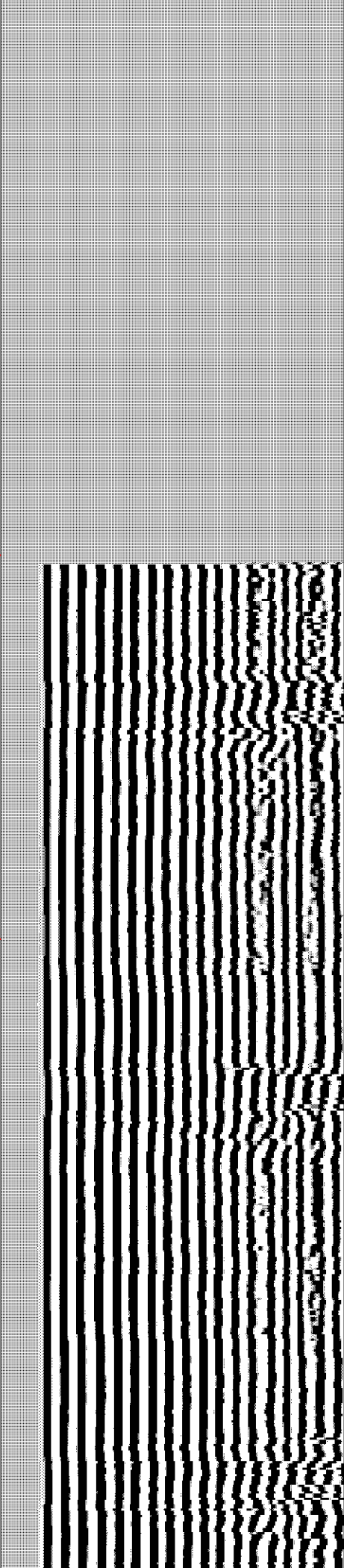
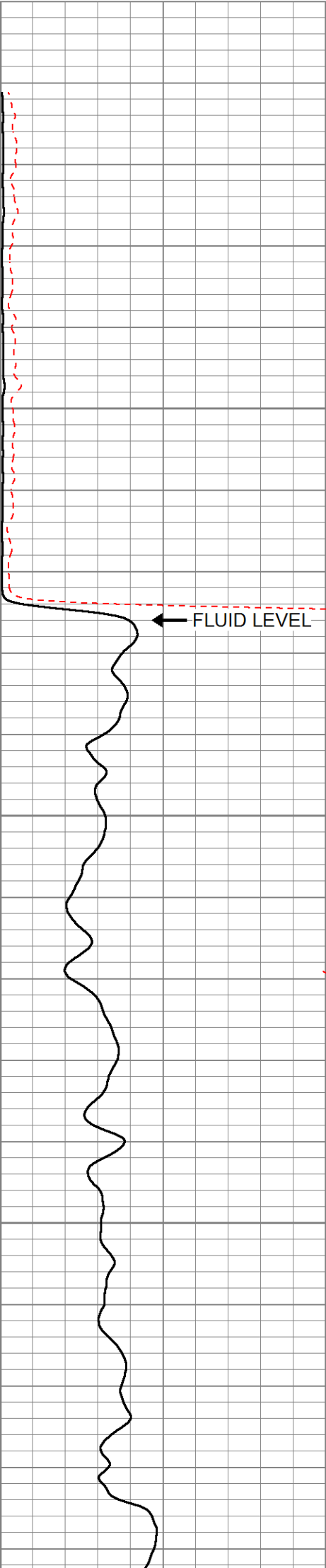

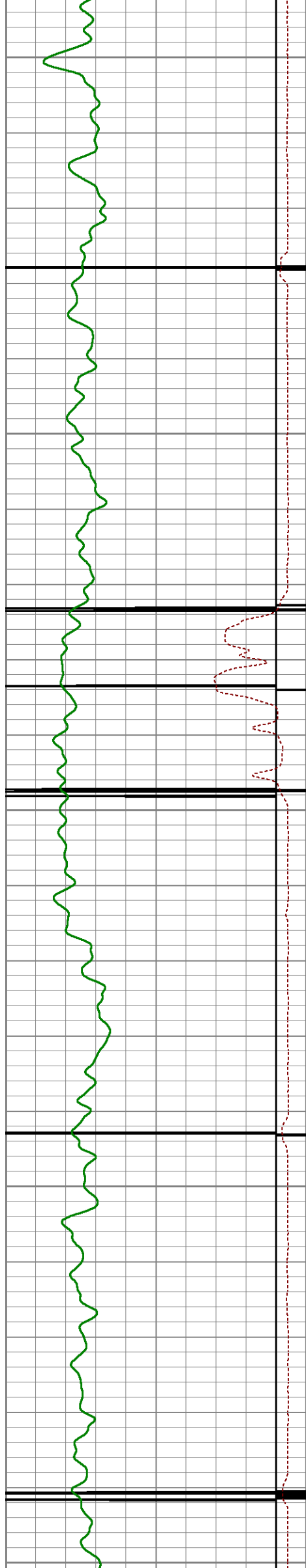

200

250

300

350

400

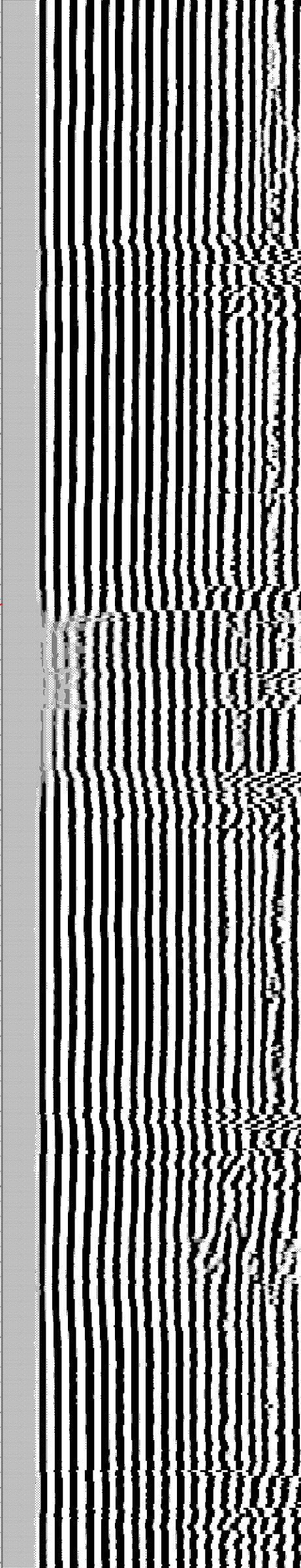



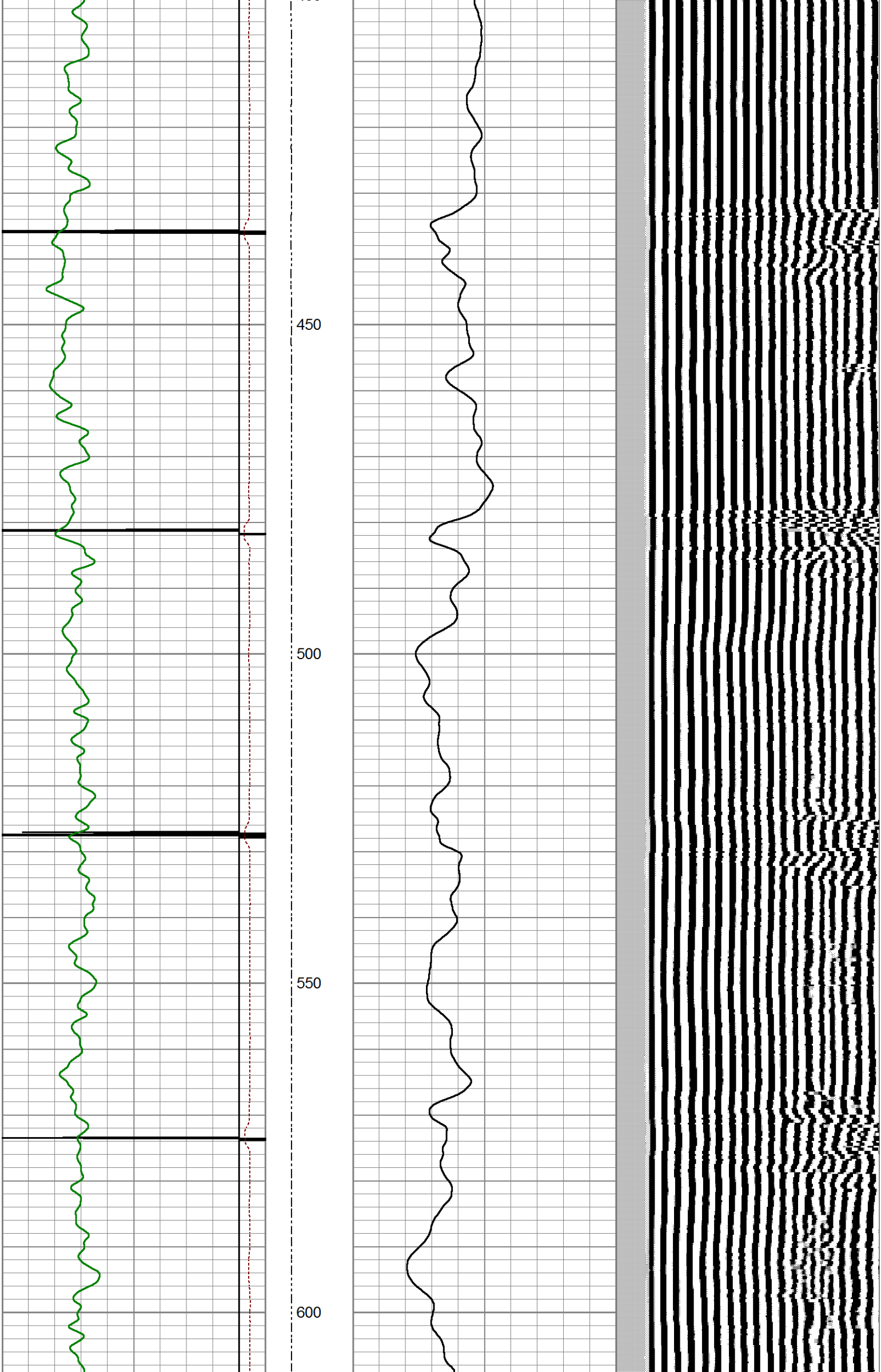



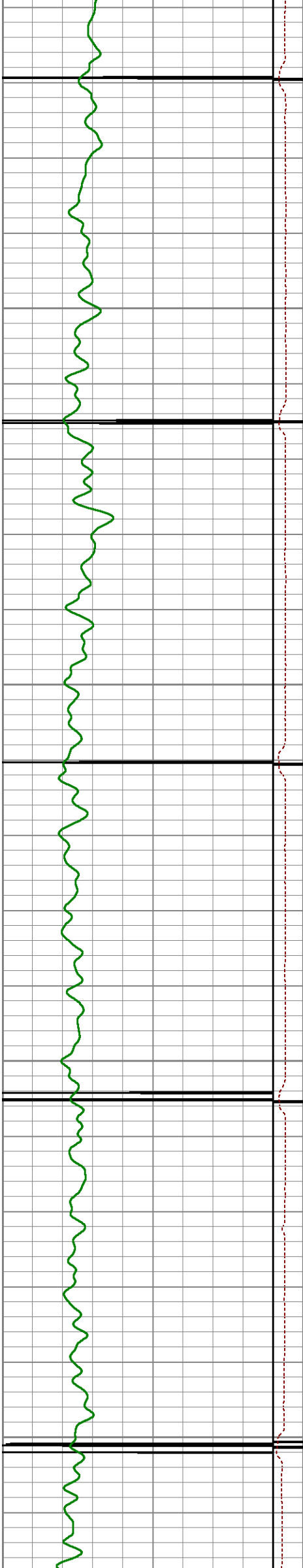

650

700

750

800

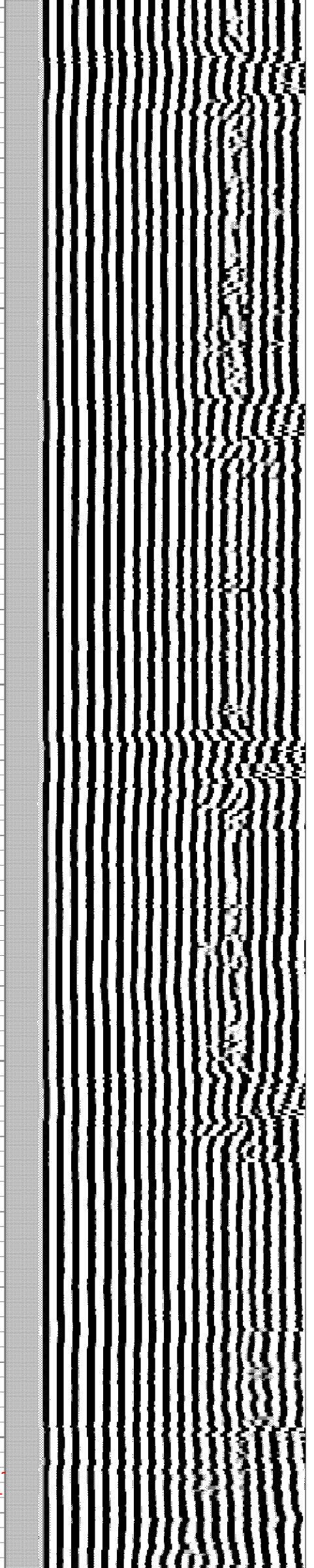
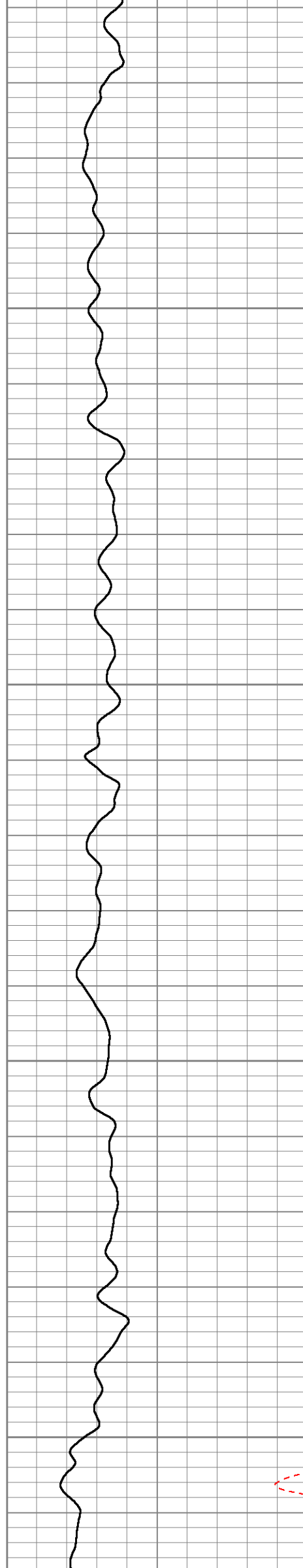

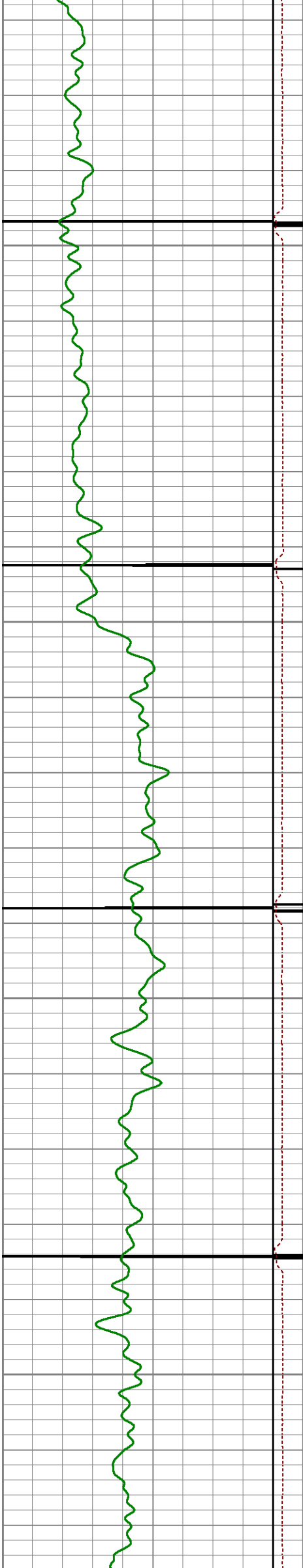

850

900

950

1000

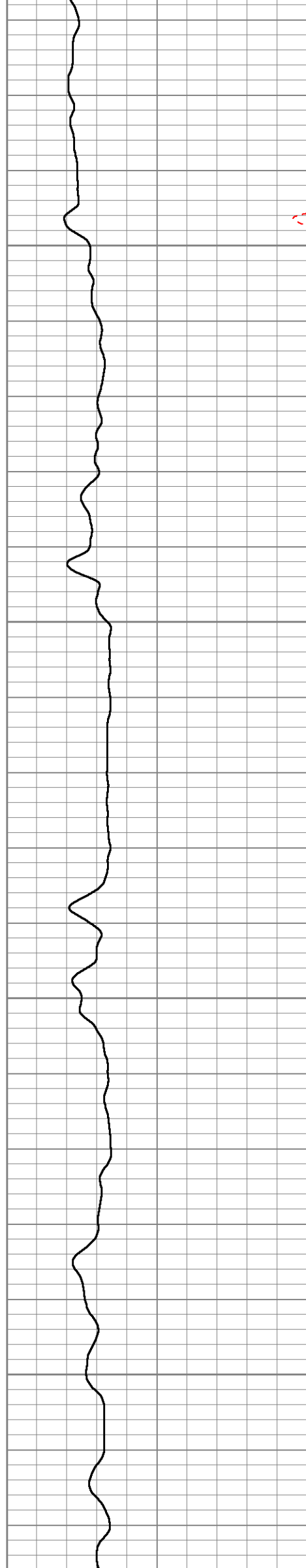

1

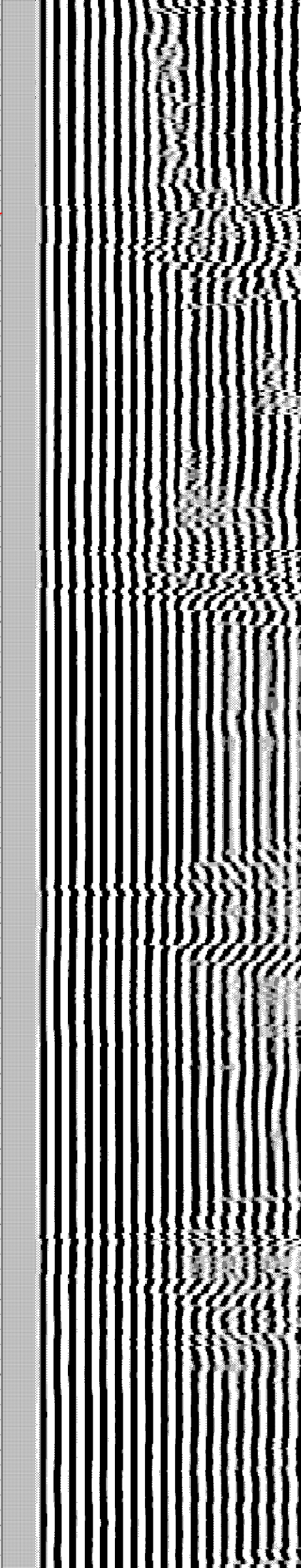

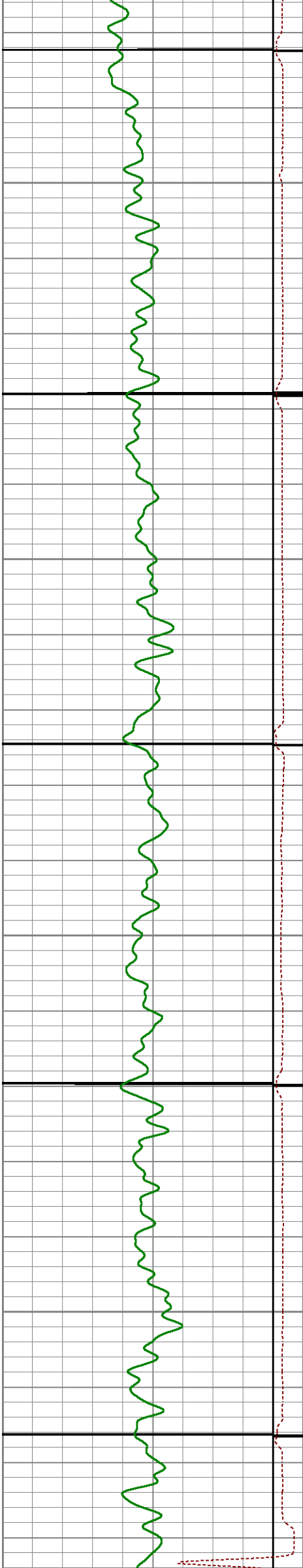

1050

1100

1150

1200

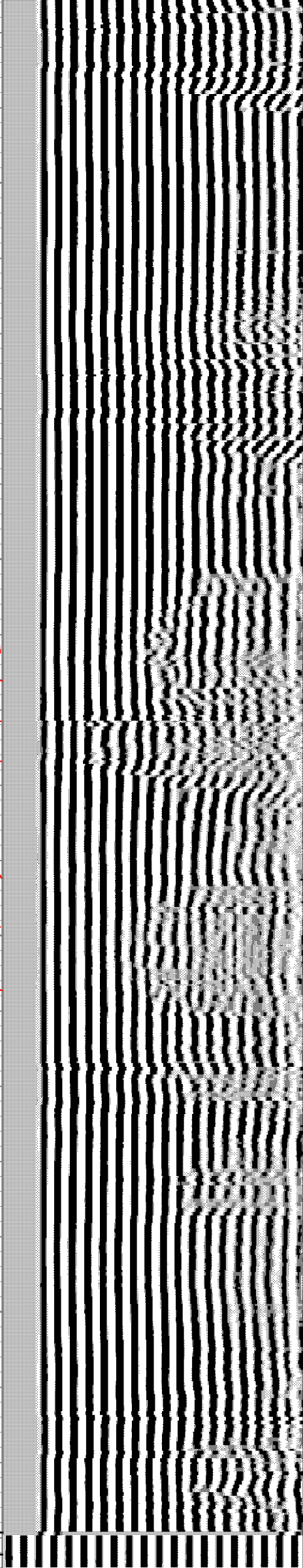
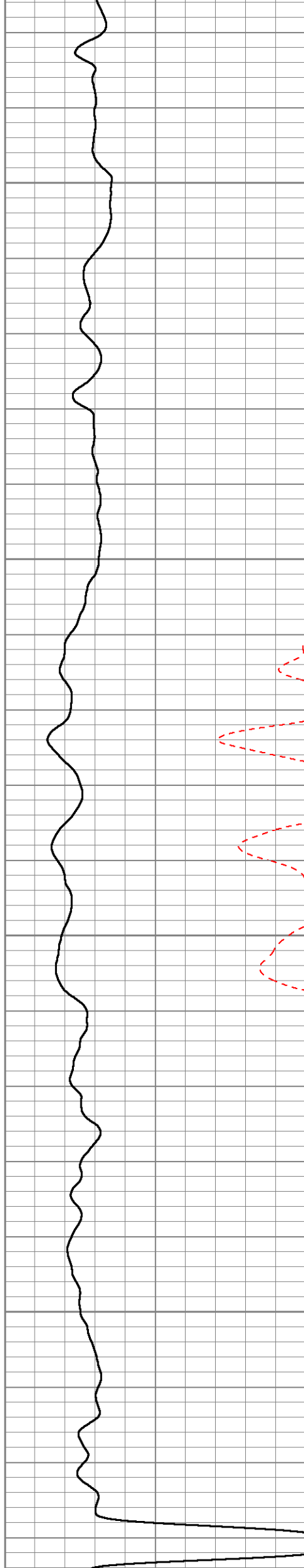



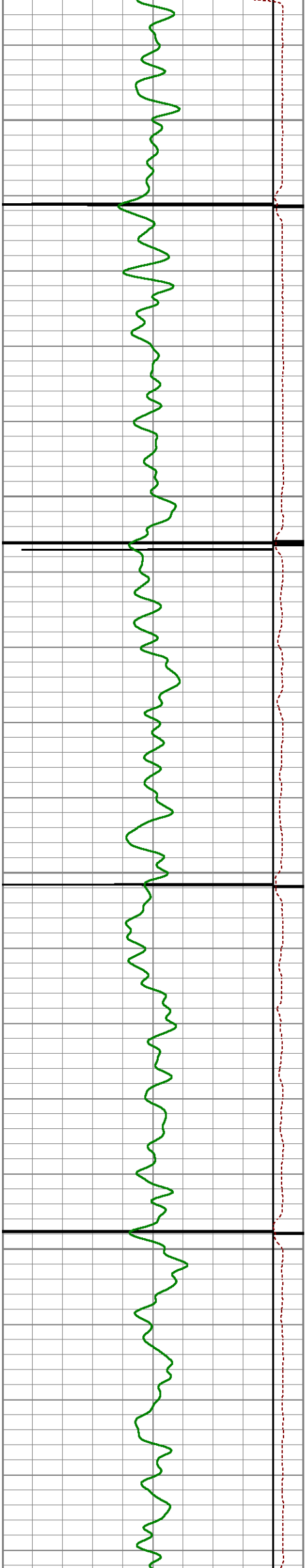

1250

1300

1350

1400

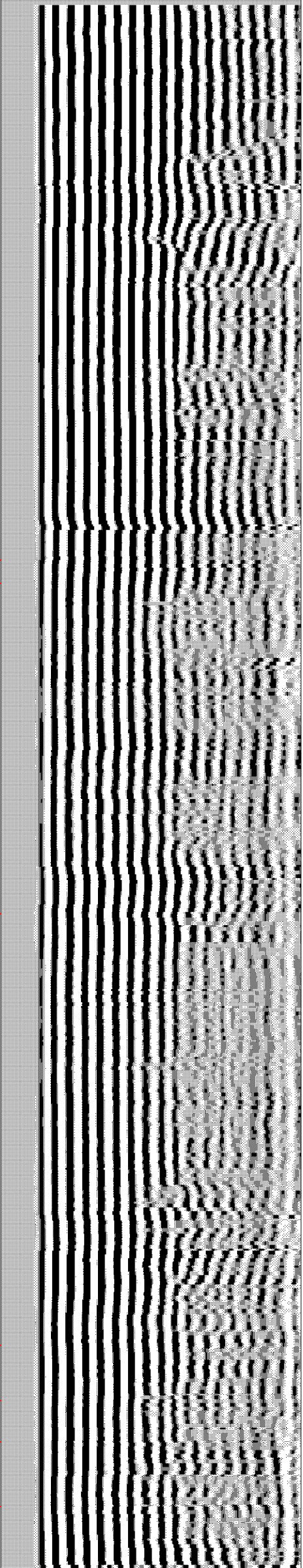
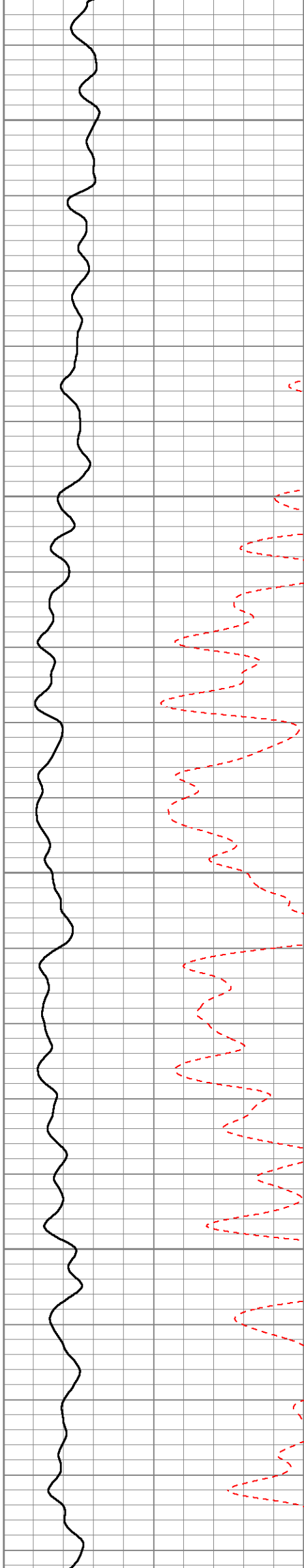

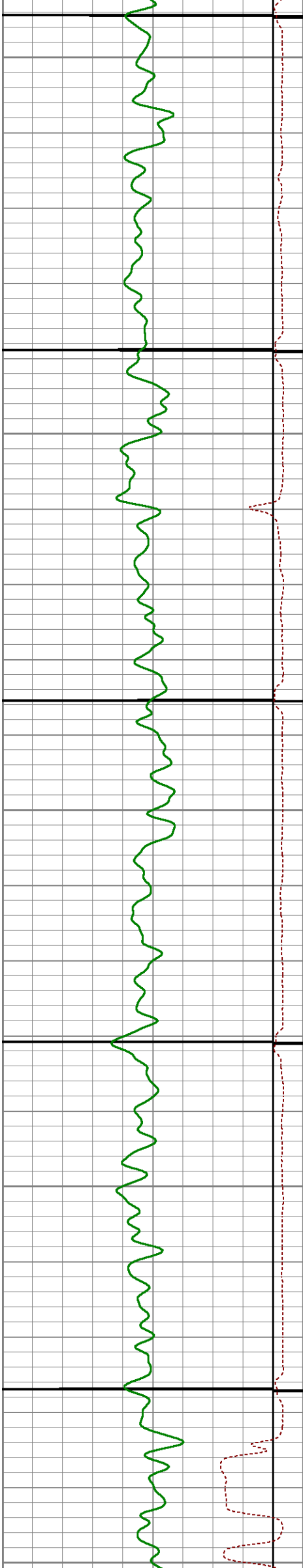

1450

1500

1550

1600

1650

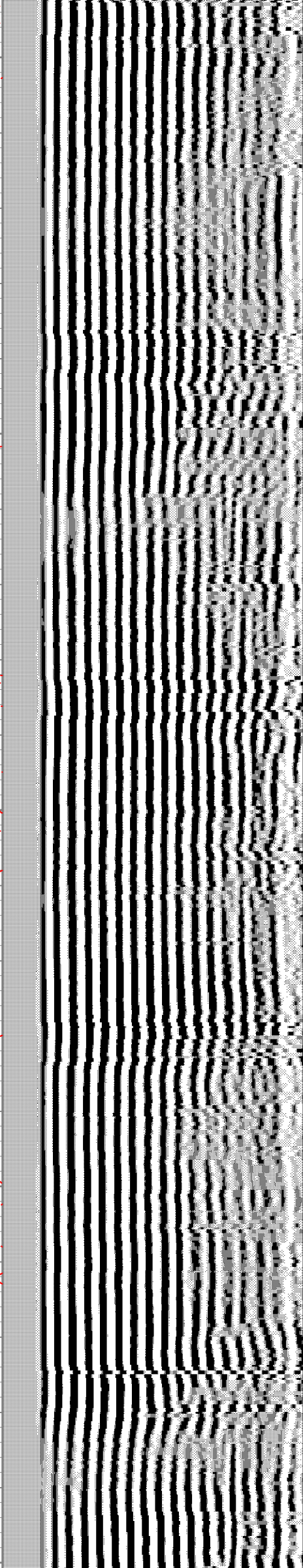
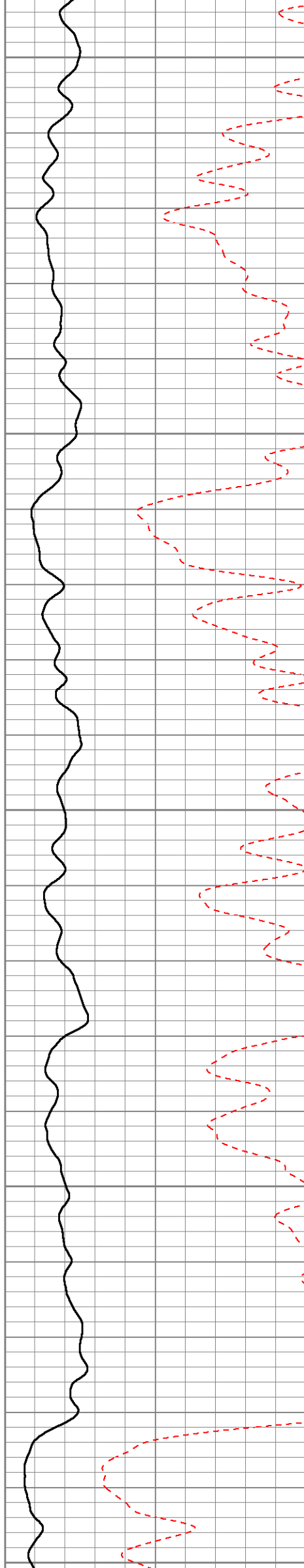



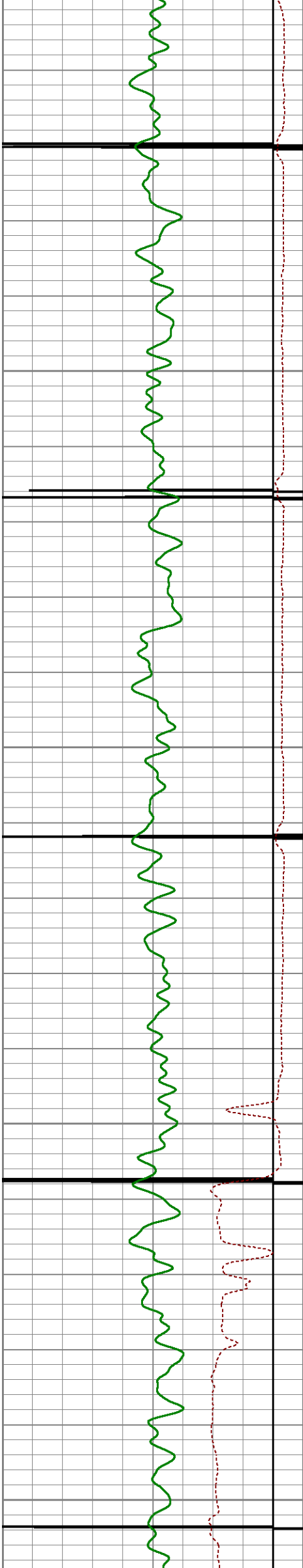

1700

1750

1800

1850

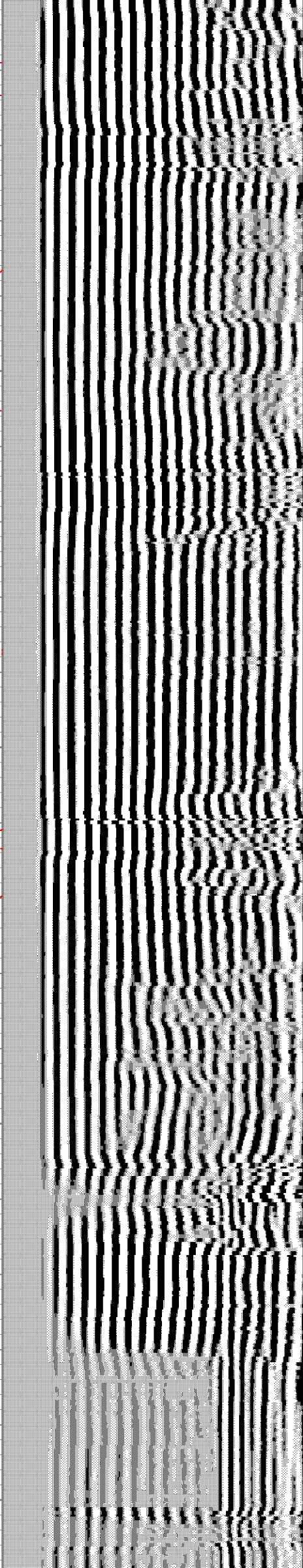
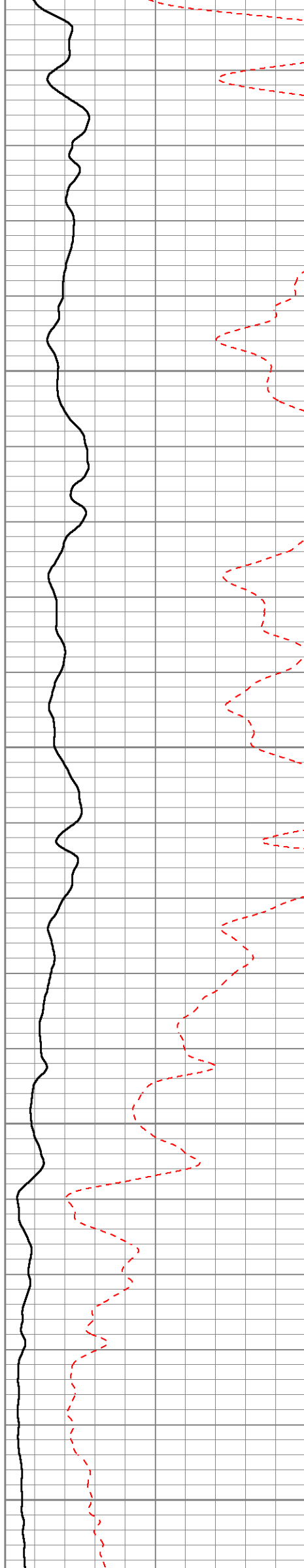



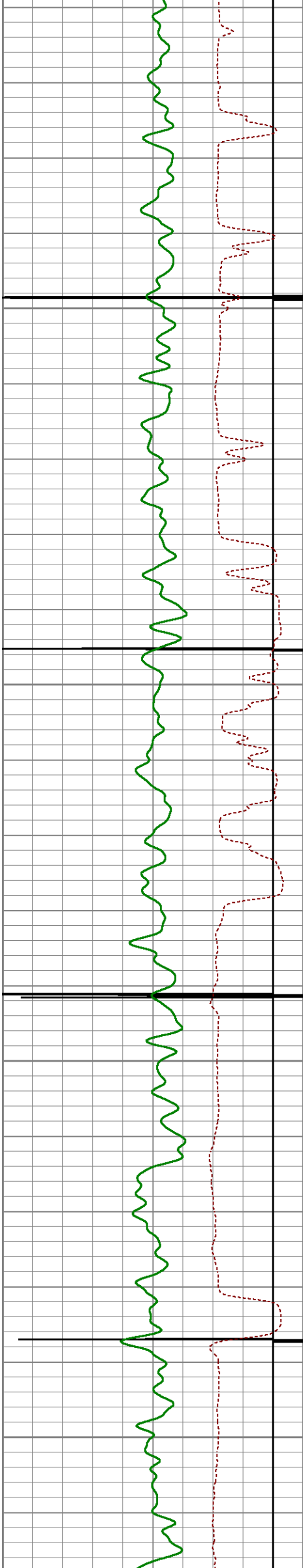

1900

1950

2000

2050

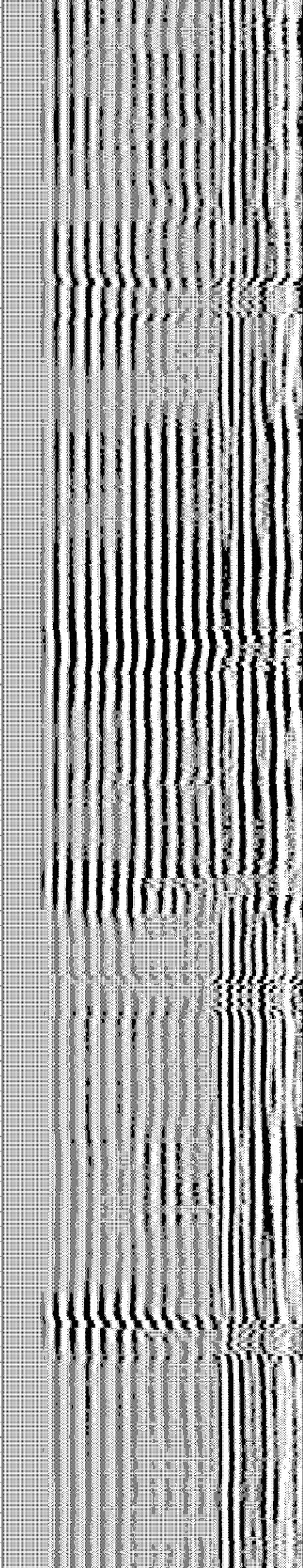
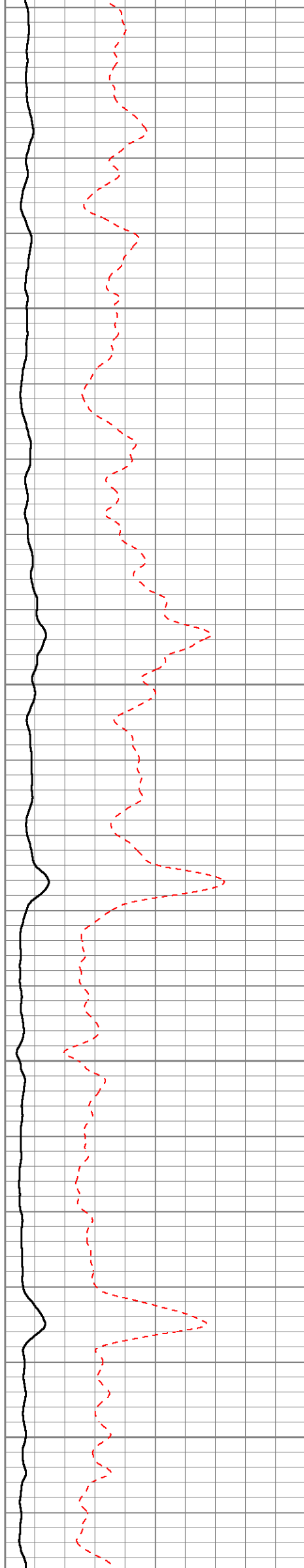

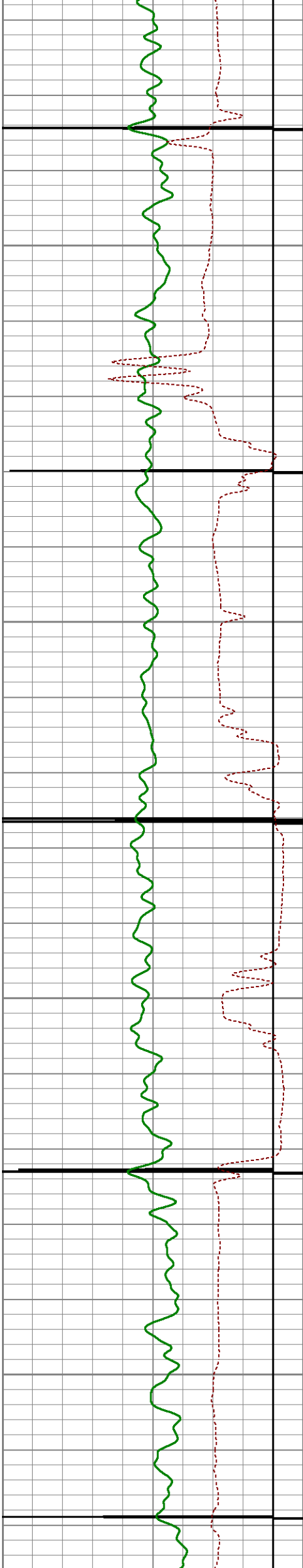

2100

2150

2200

2250

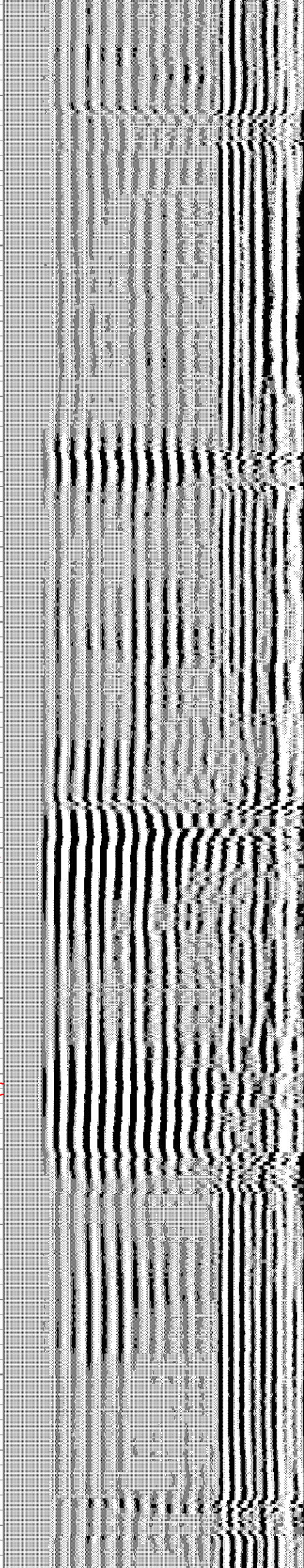
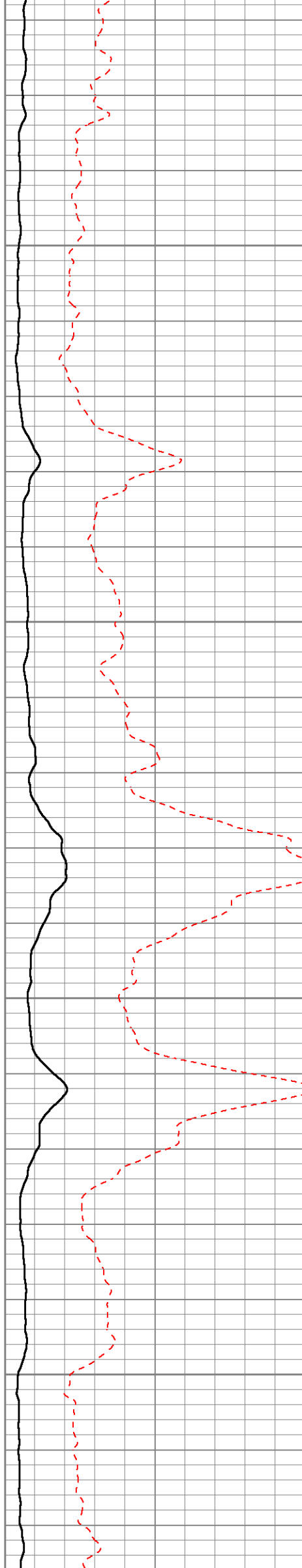



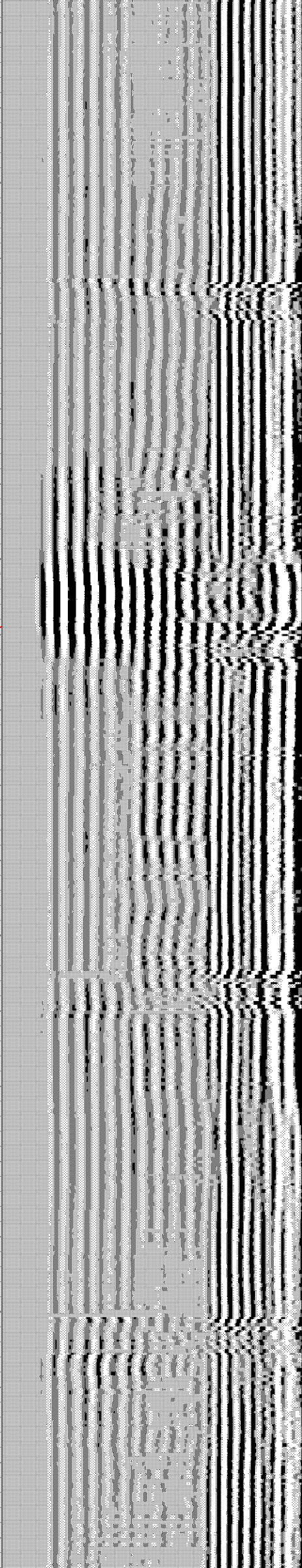
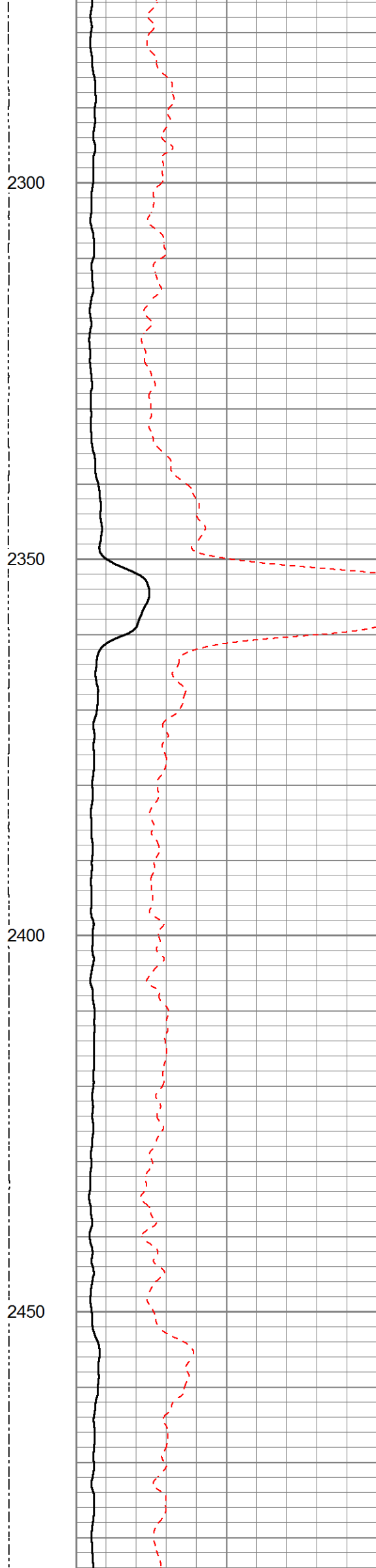
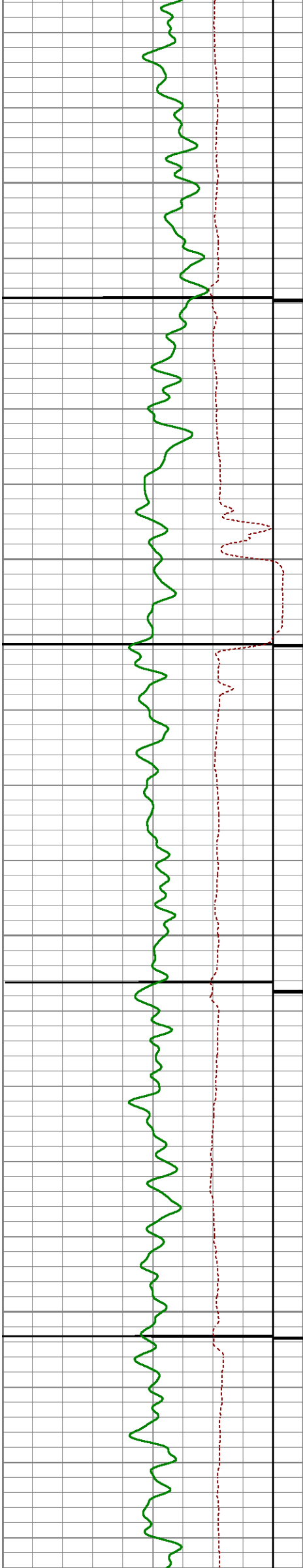





2500

2550

2600

2650

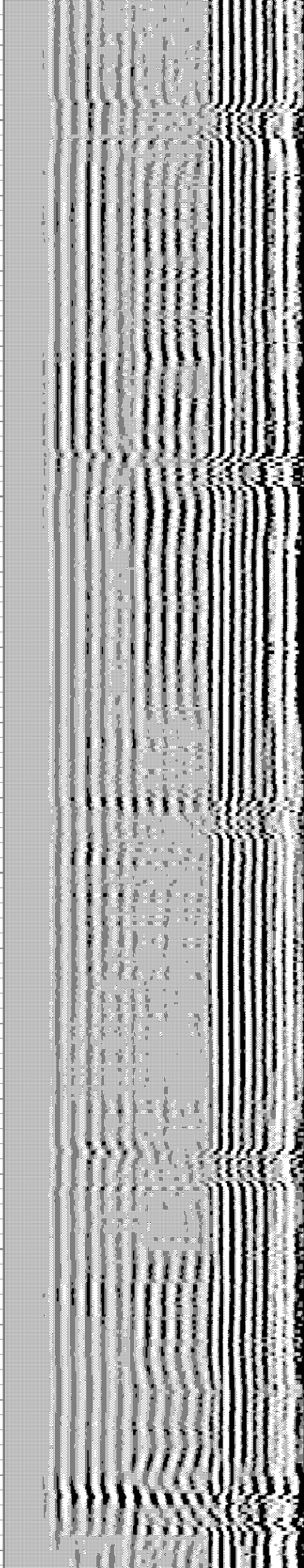
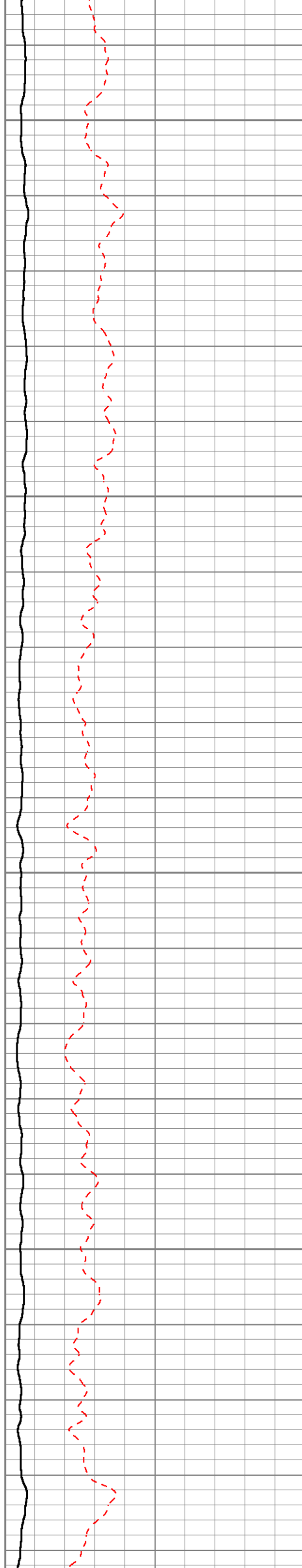

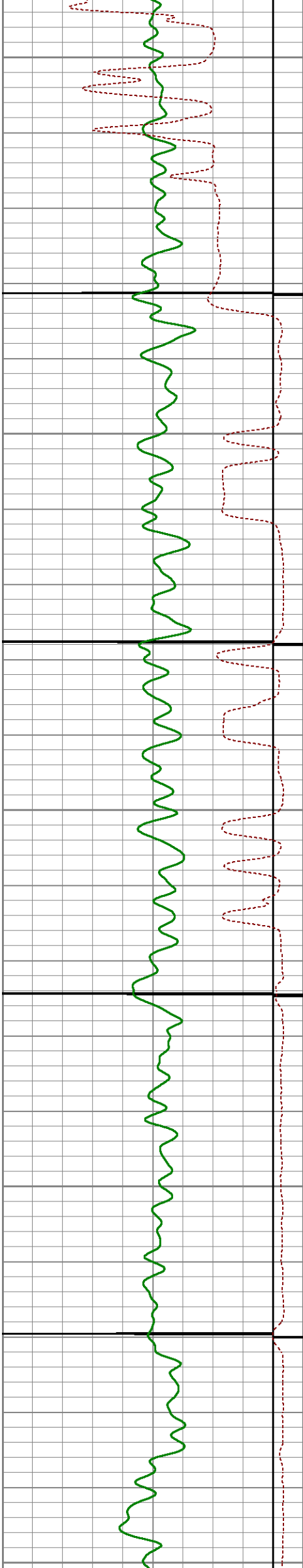

2700

2750

2800

2850

2900

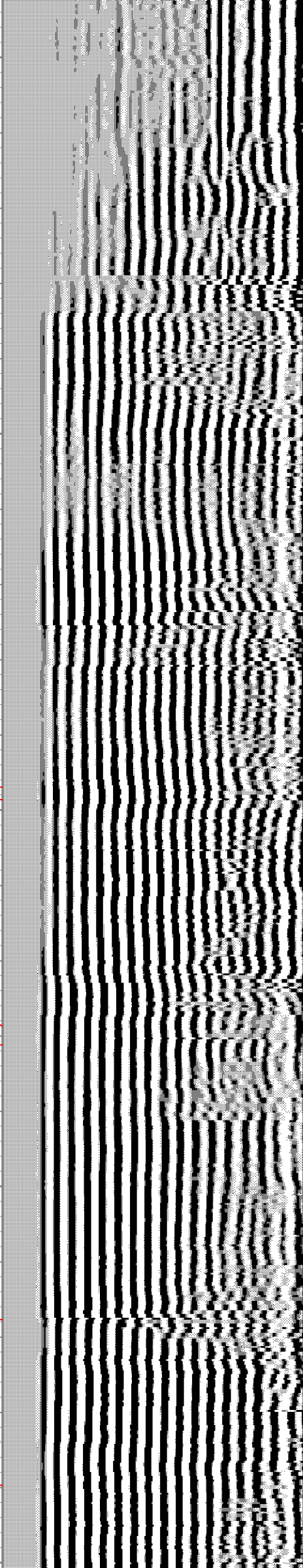
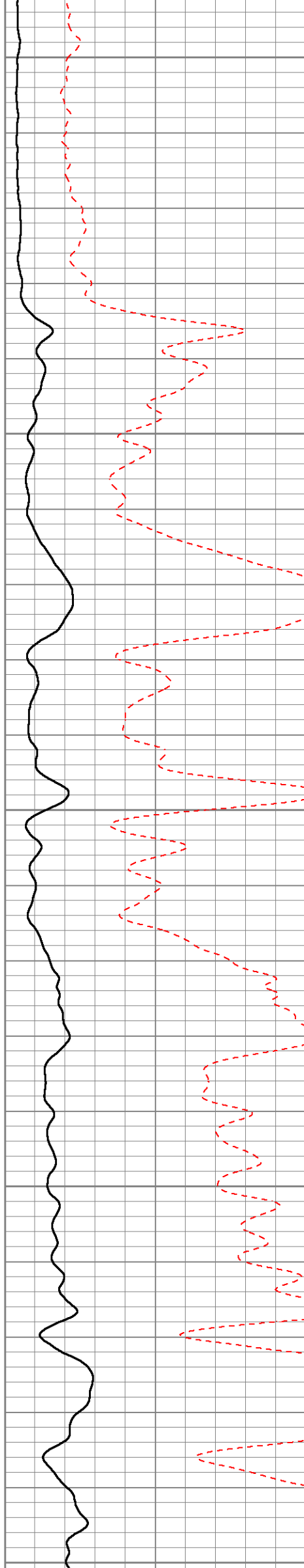



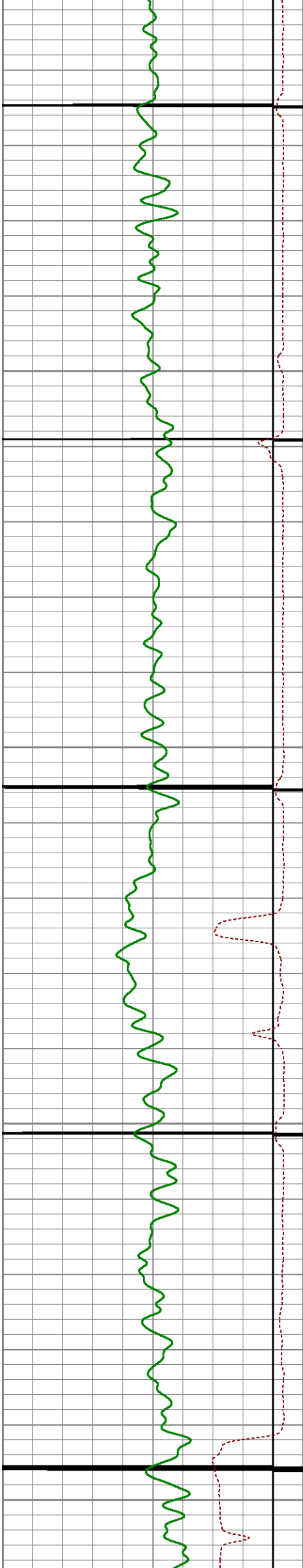

2950

3000

3050

3100

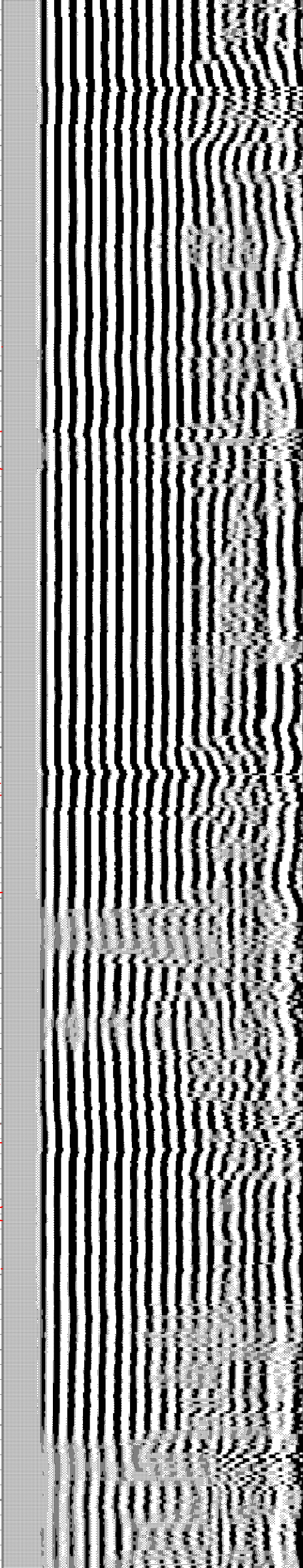
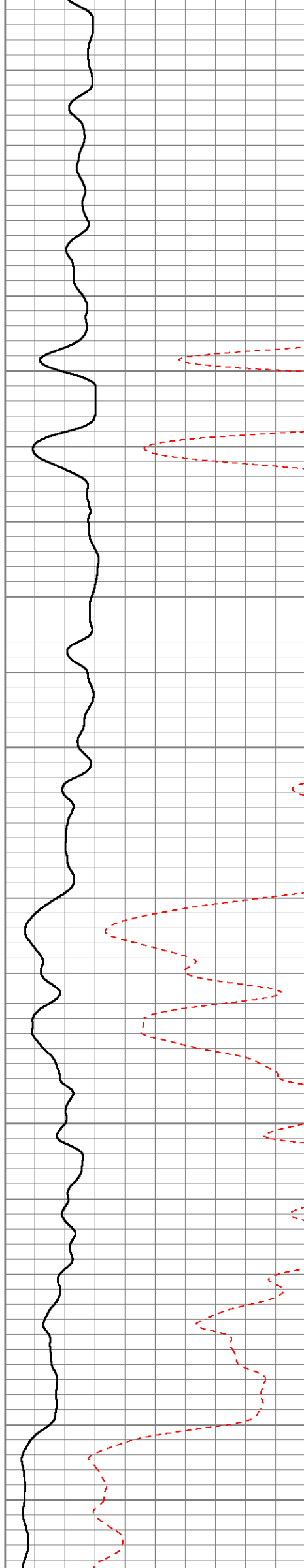



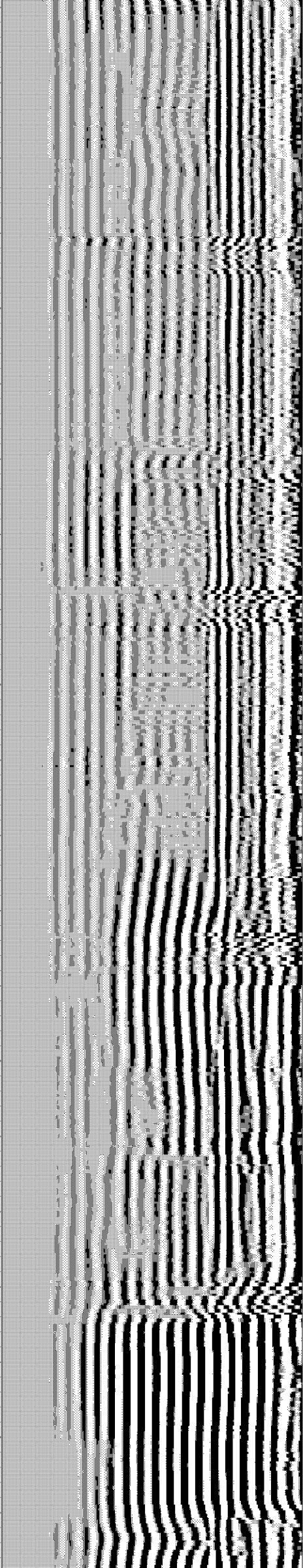
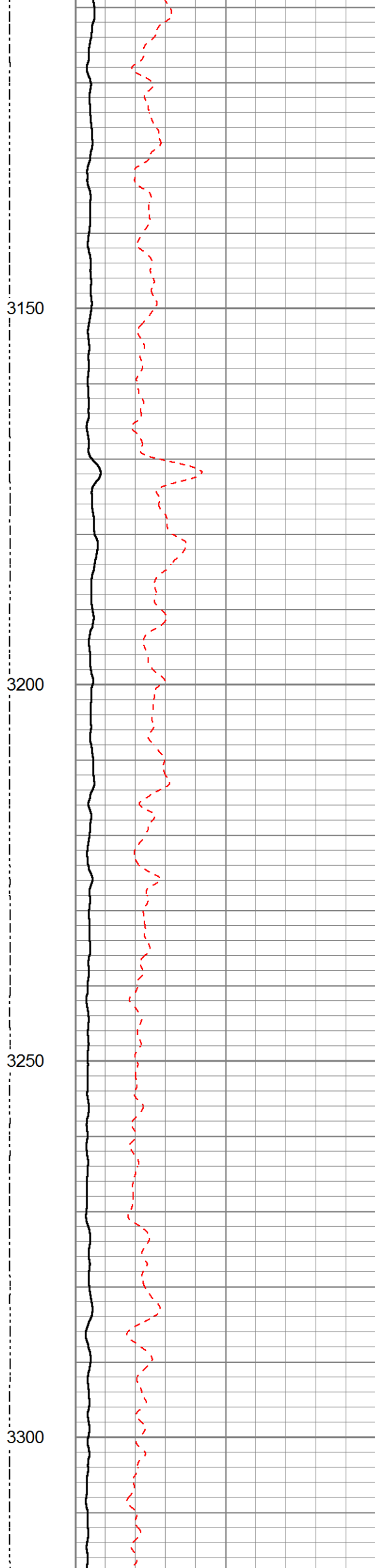
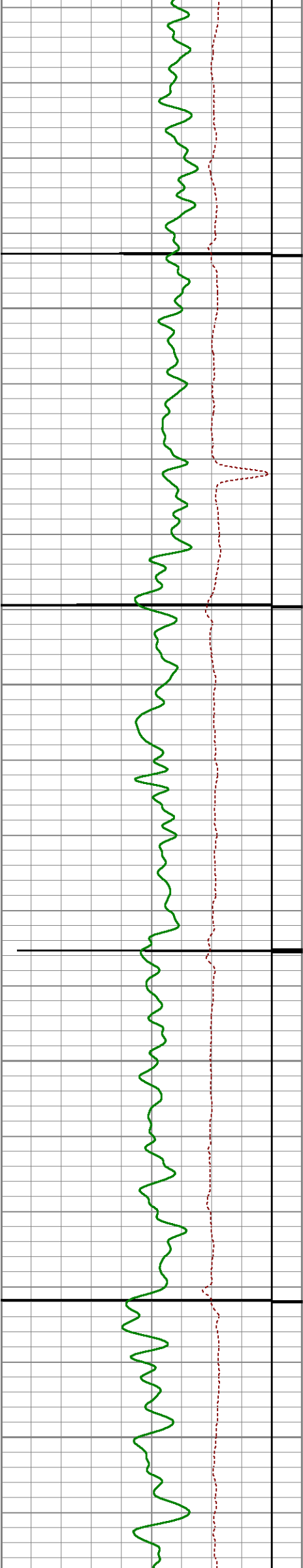

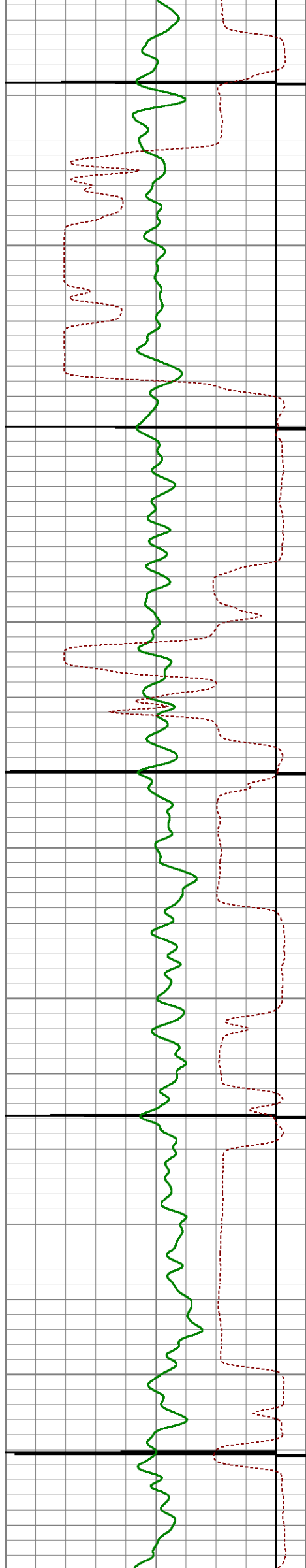

3350

3400

3450

3500

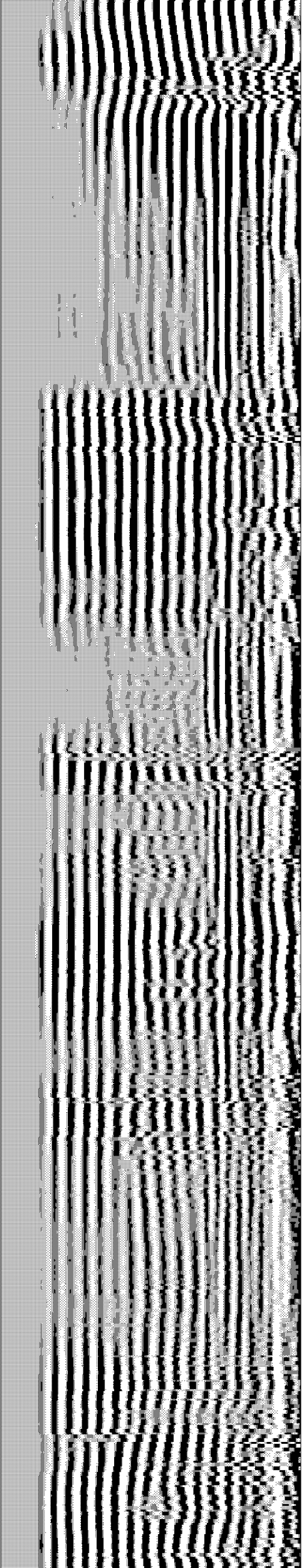
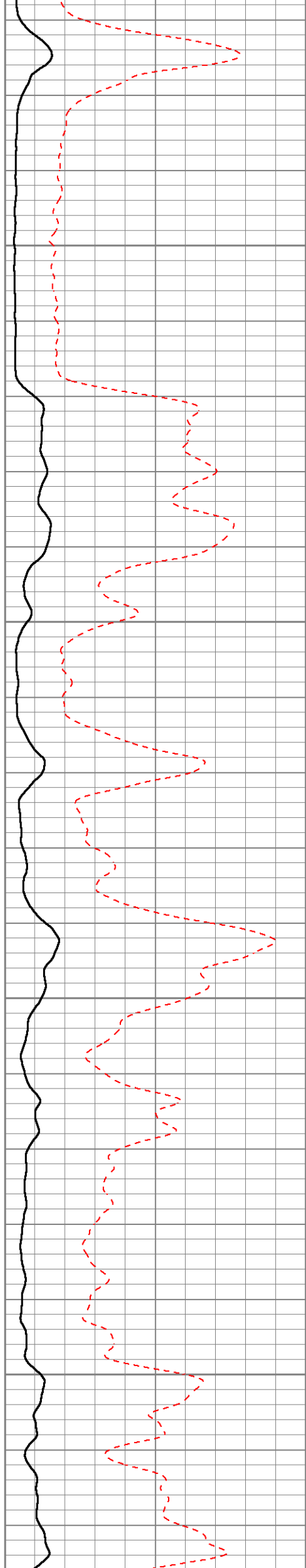



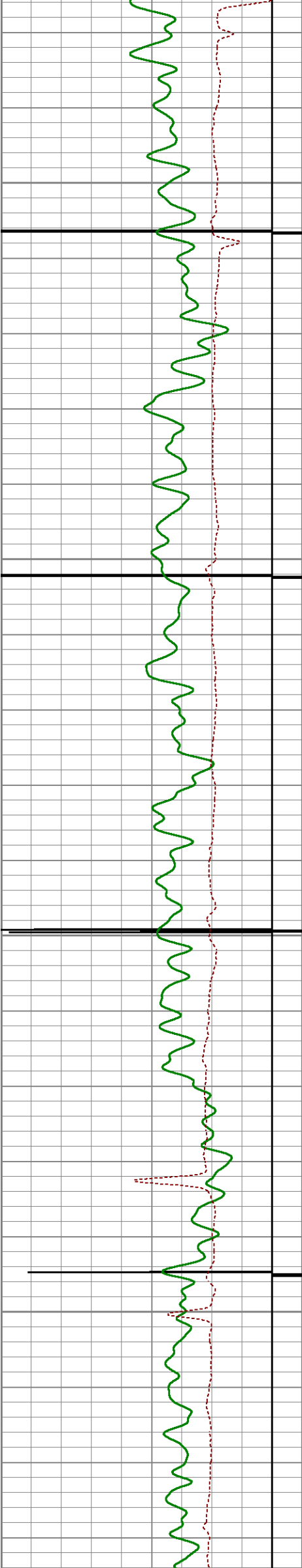

3550  
3600  
3650  
3700

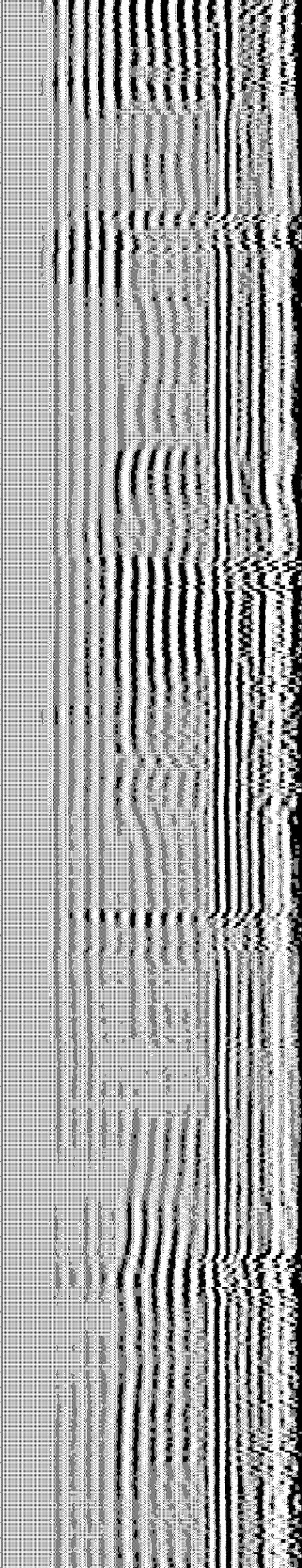
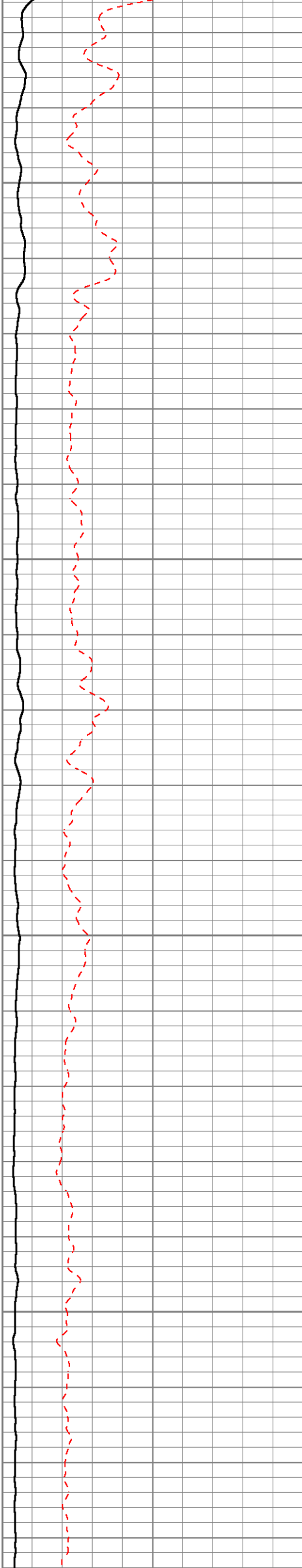



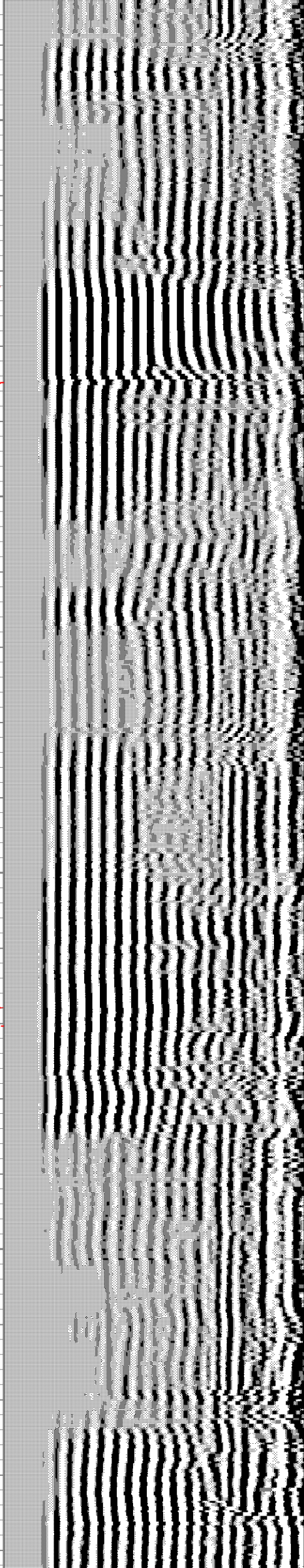
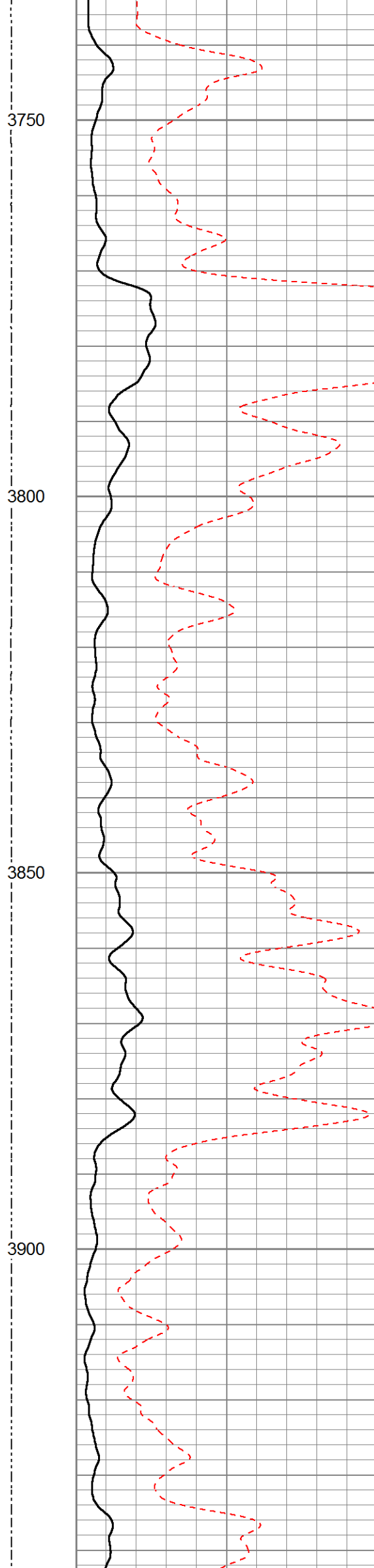
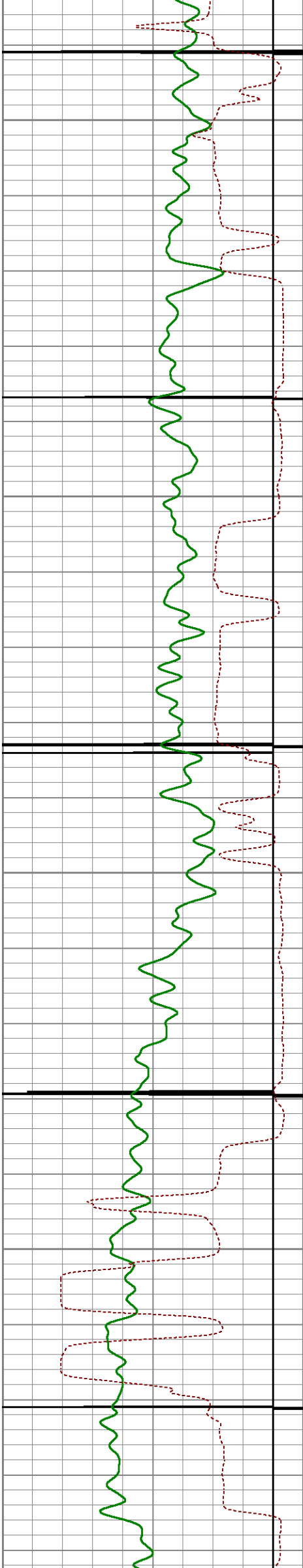

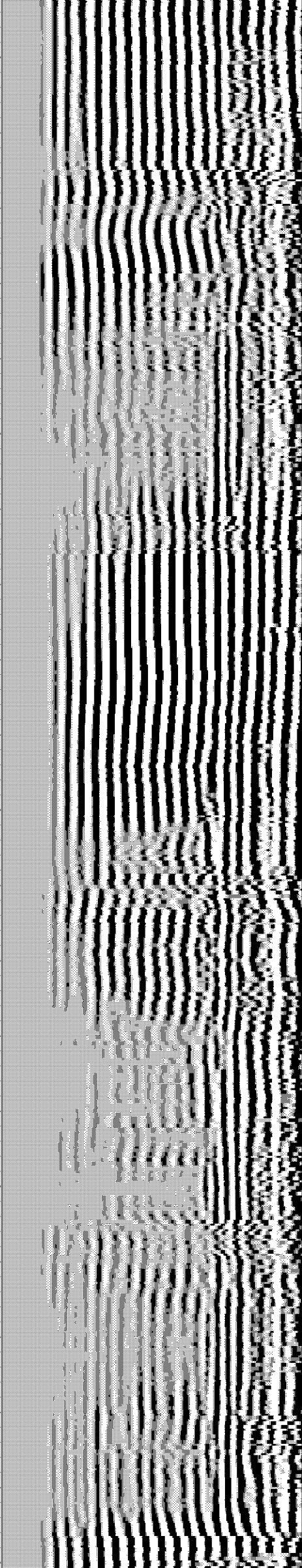
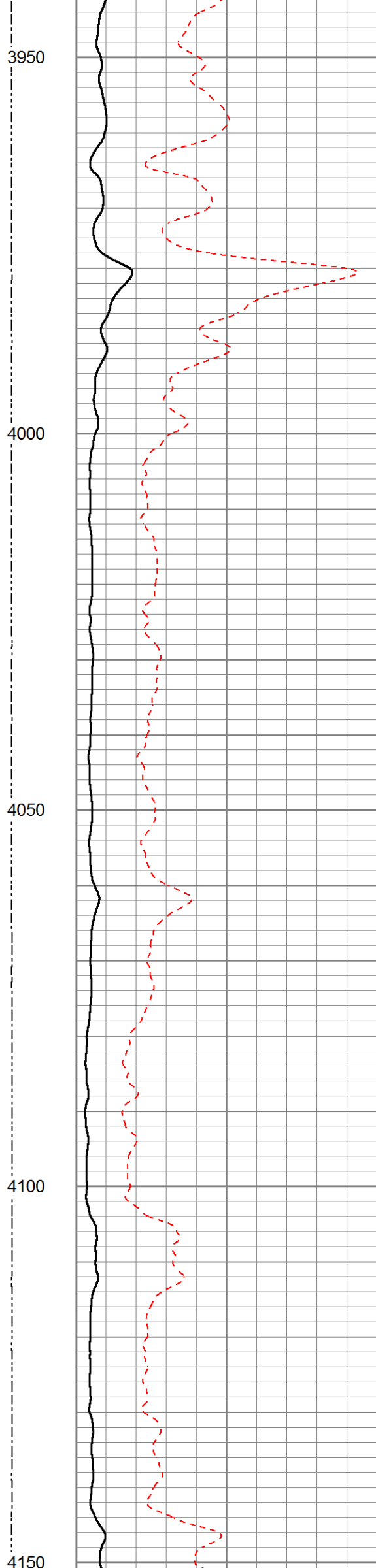
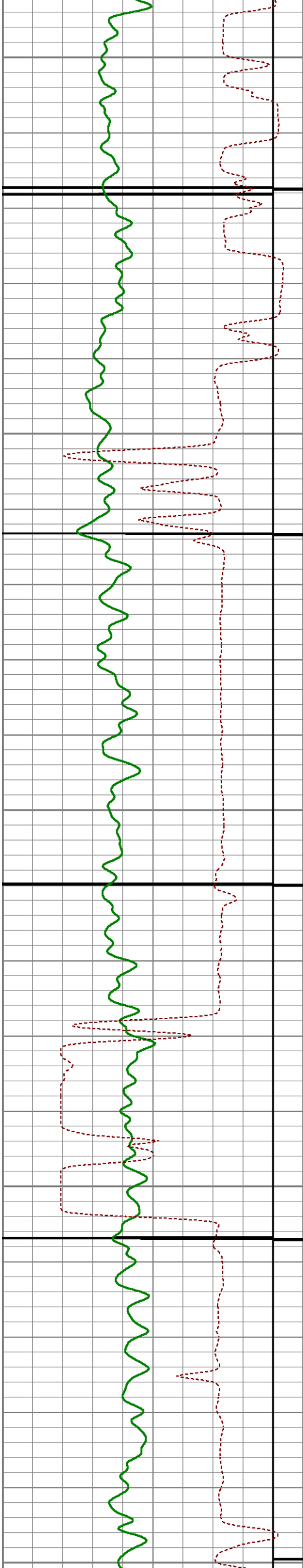



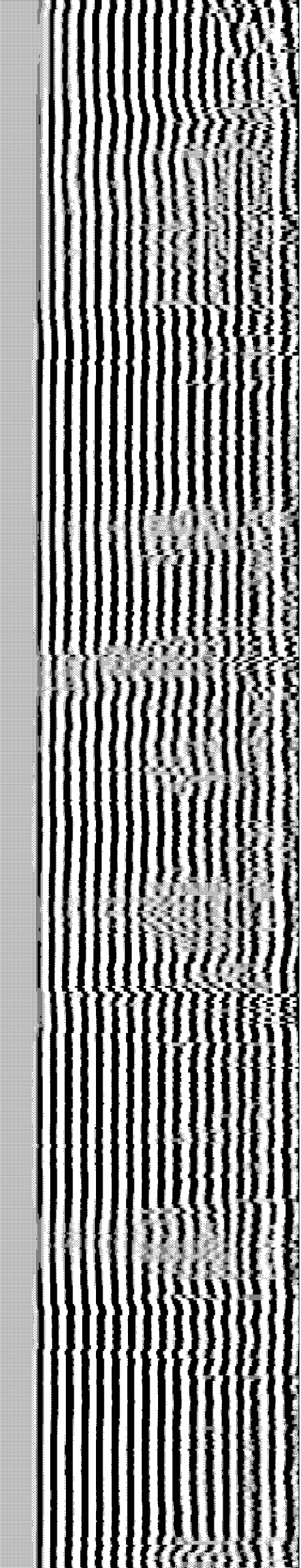
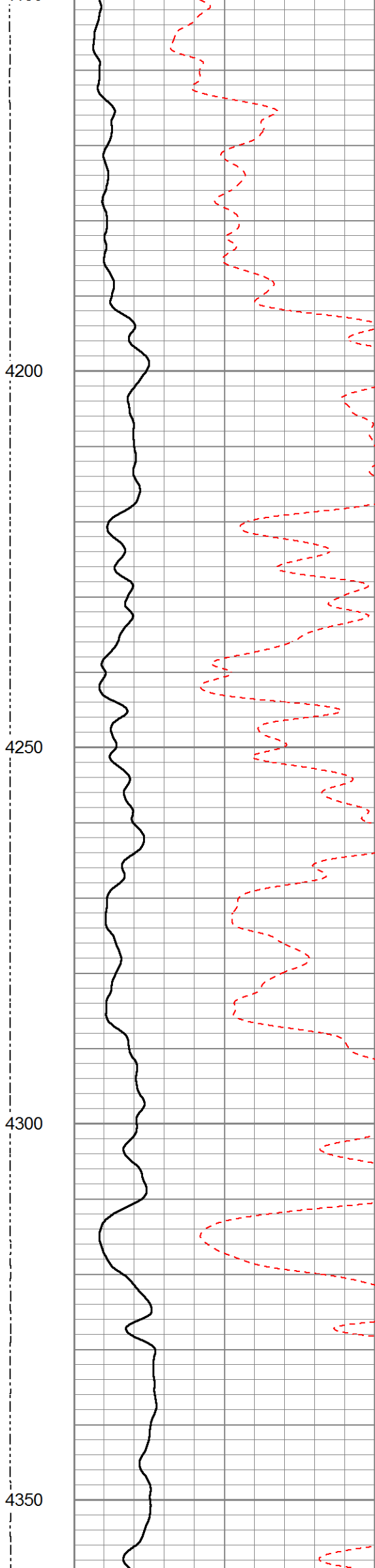
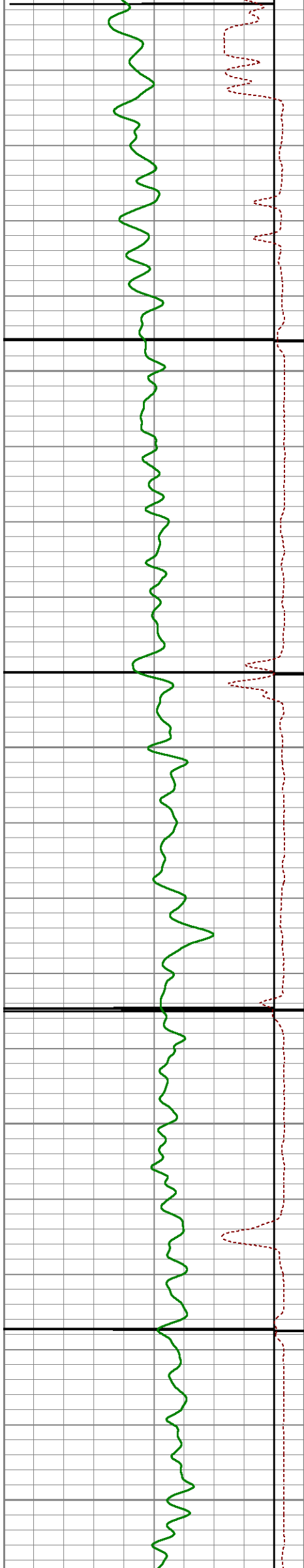



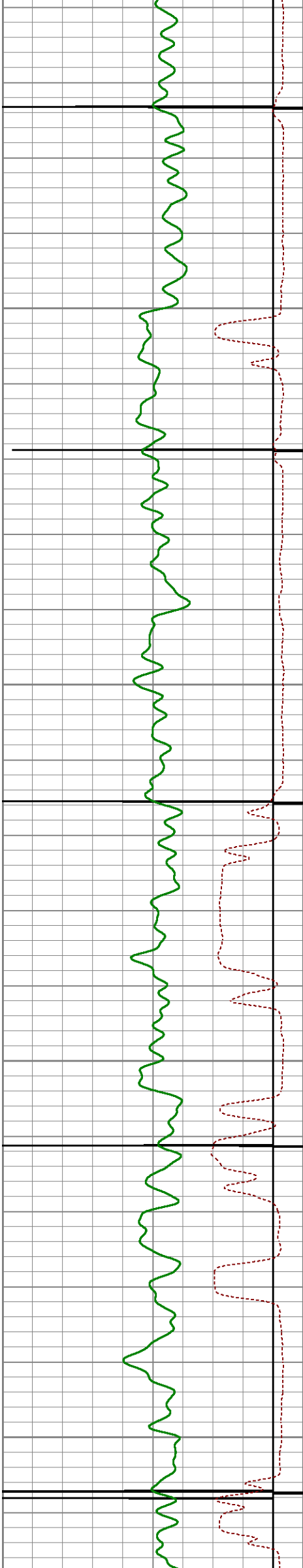

4400

4450

4500

4550

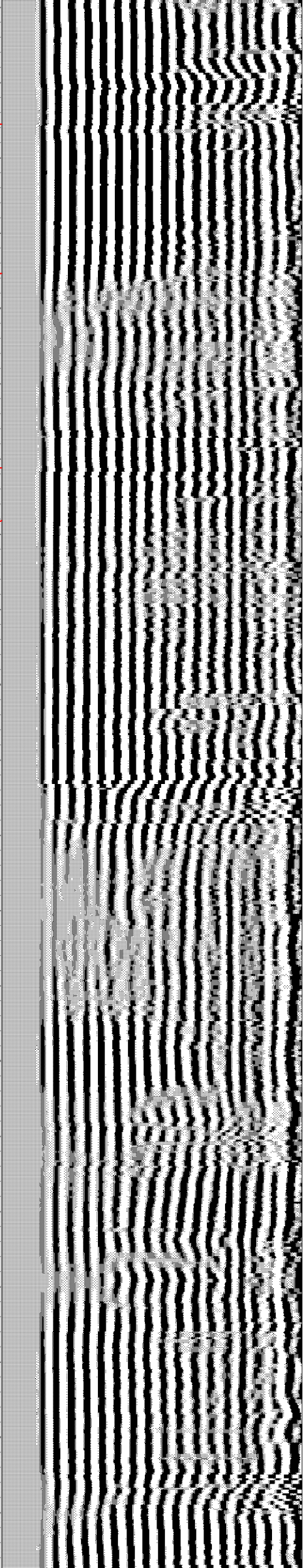
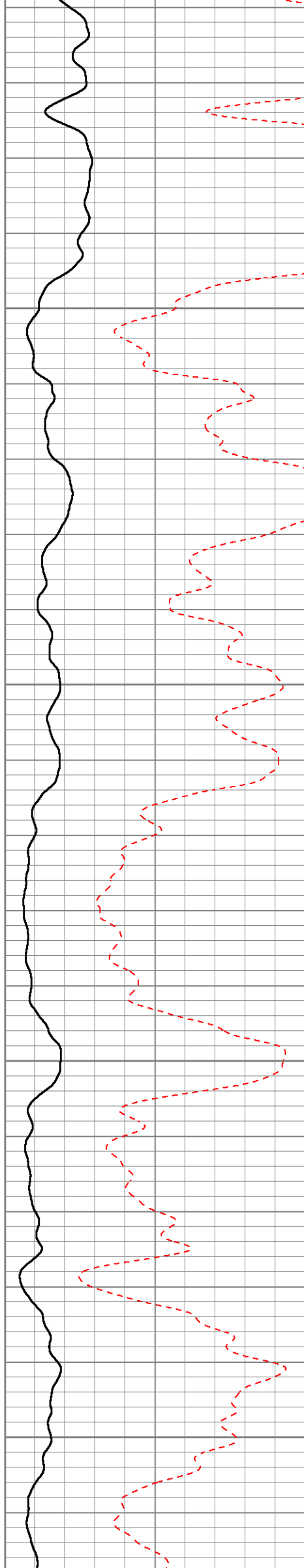

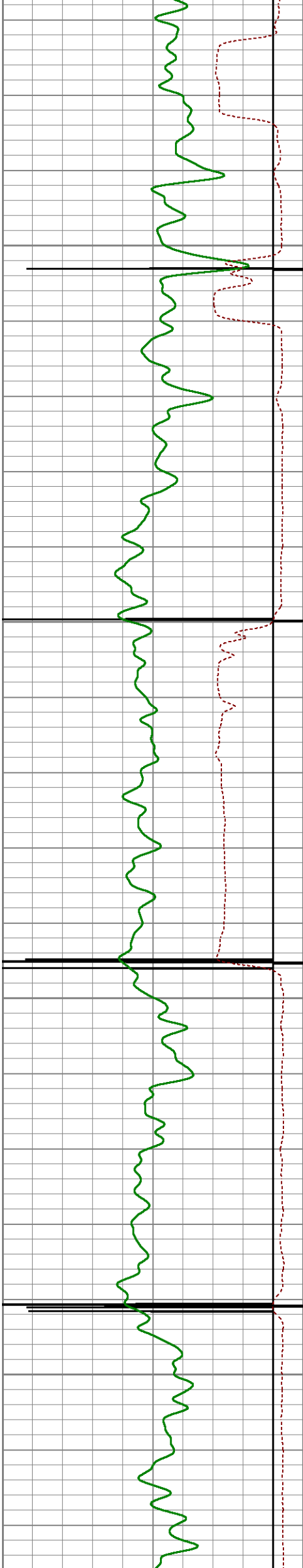

4600

4650

4700

4750

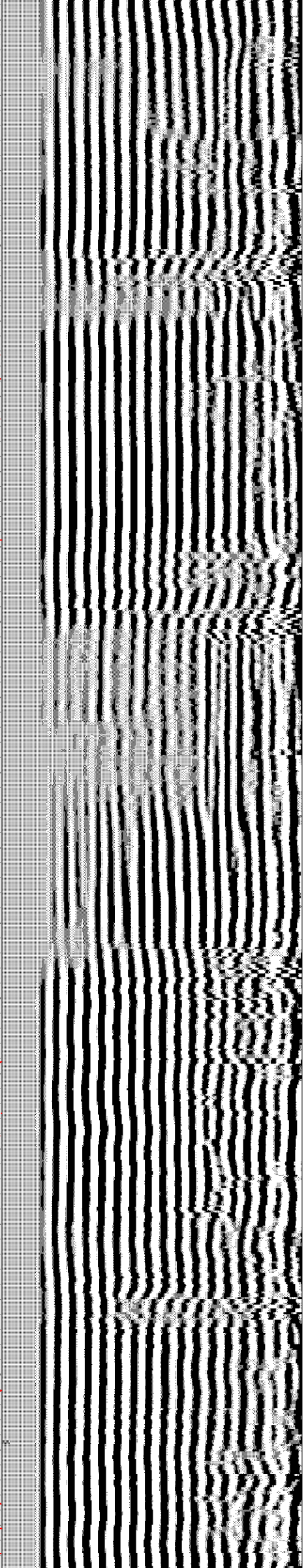
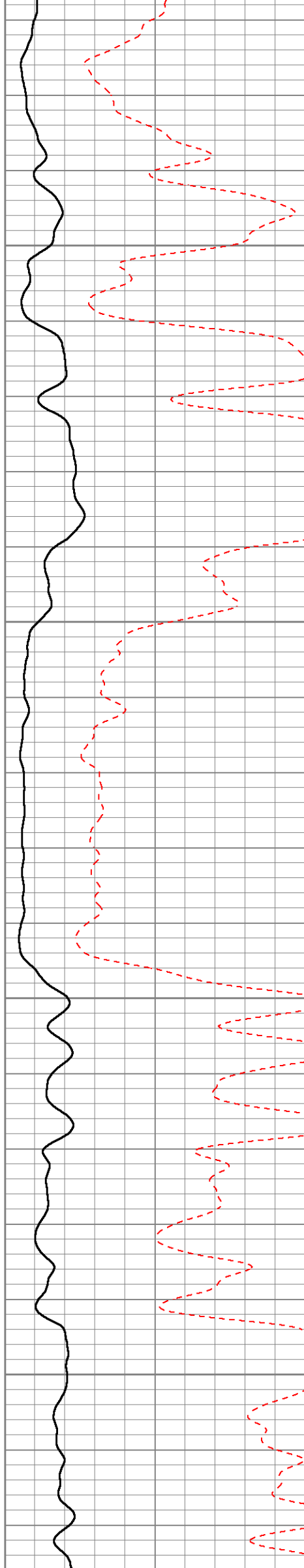



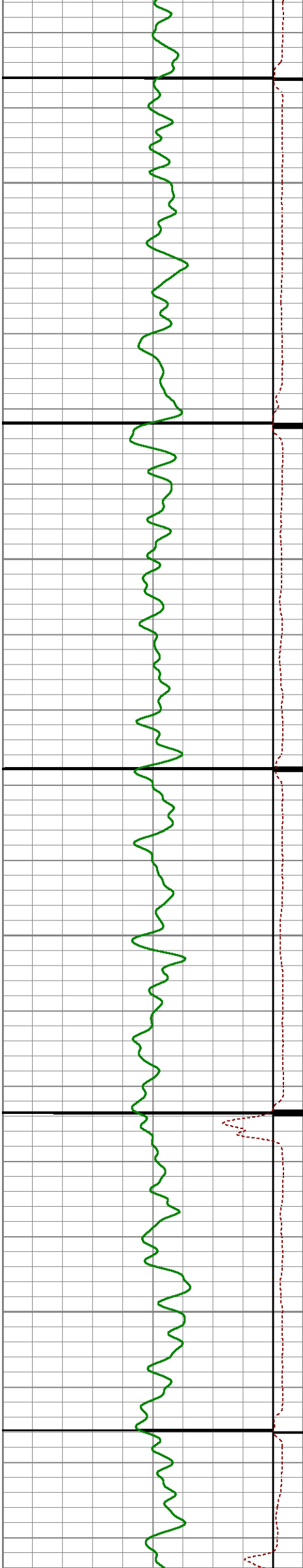

4800

4850

4900

4950

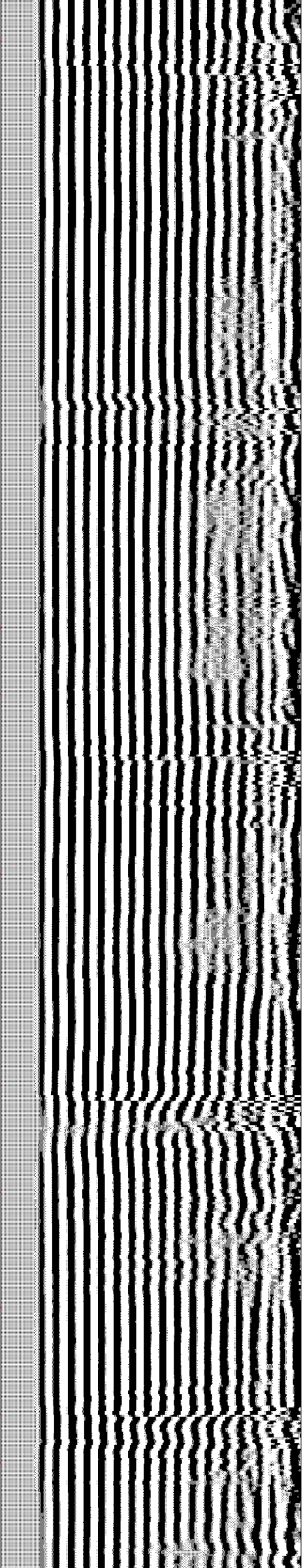
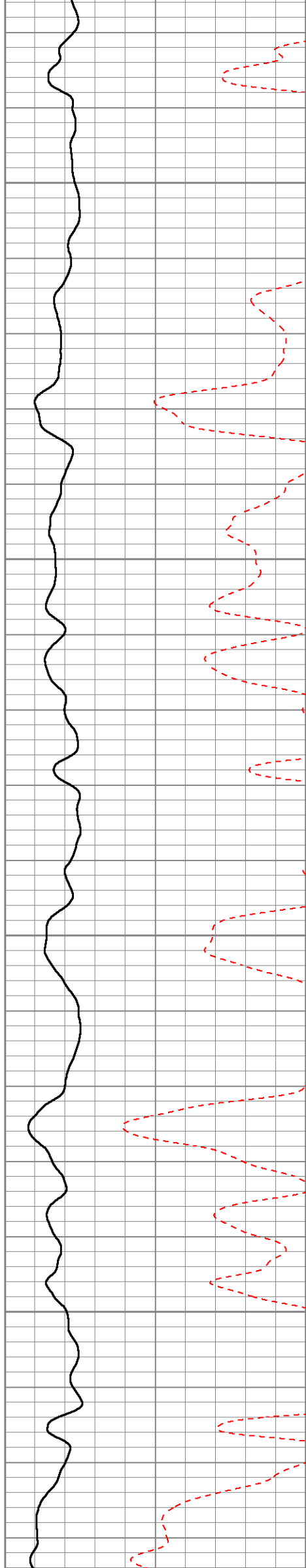



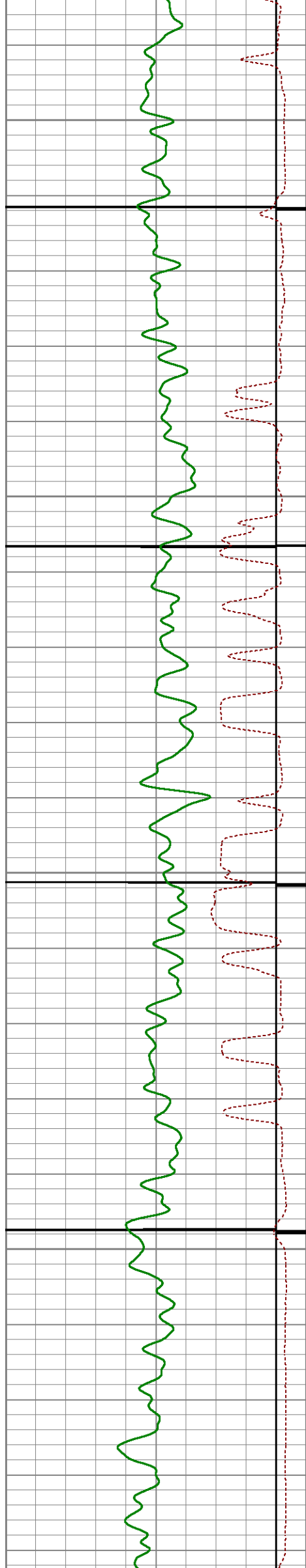

5000

5050

5100

5150

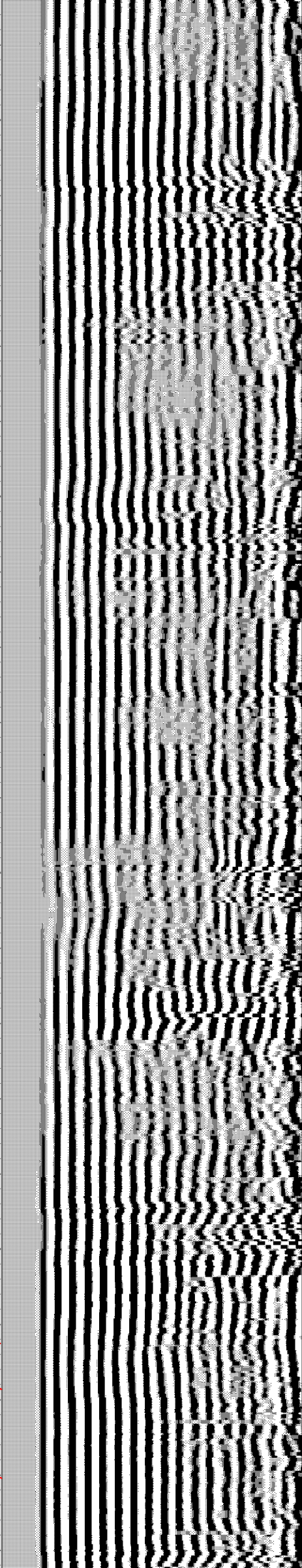
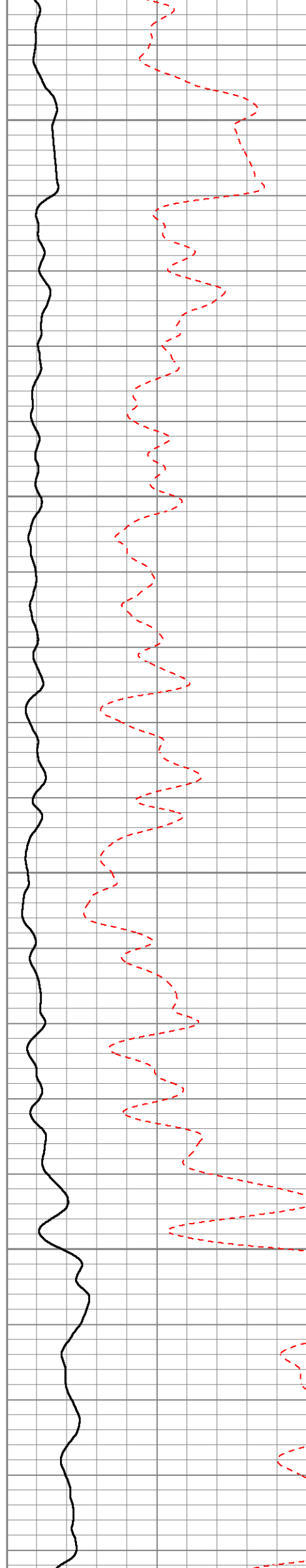

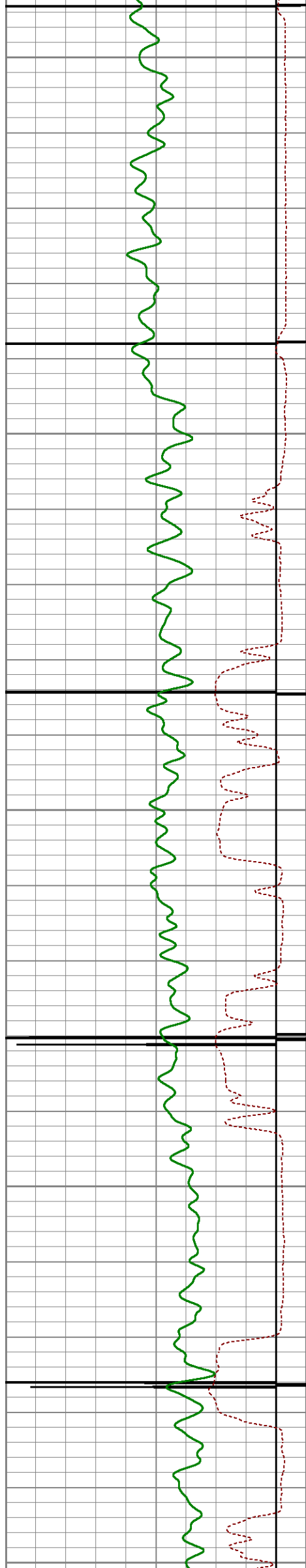

5200

5250

5300

5350

5400

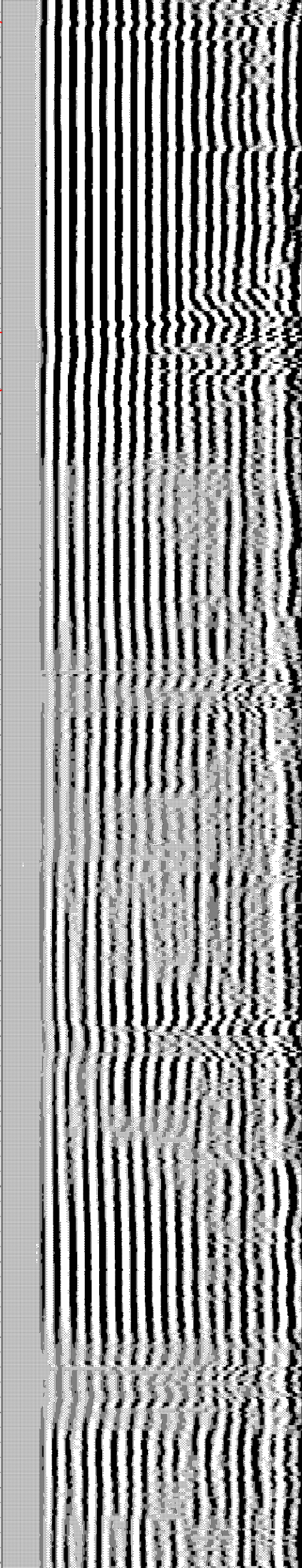
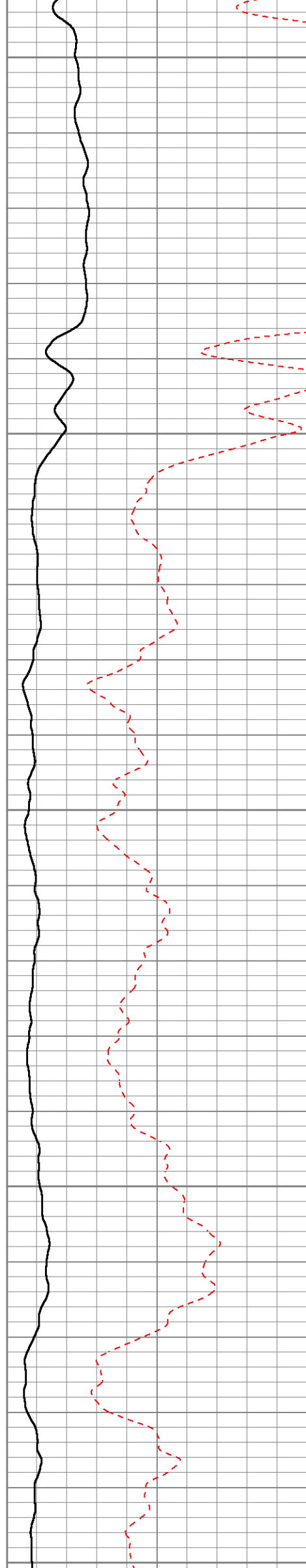



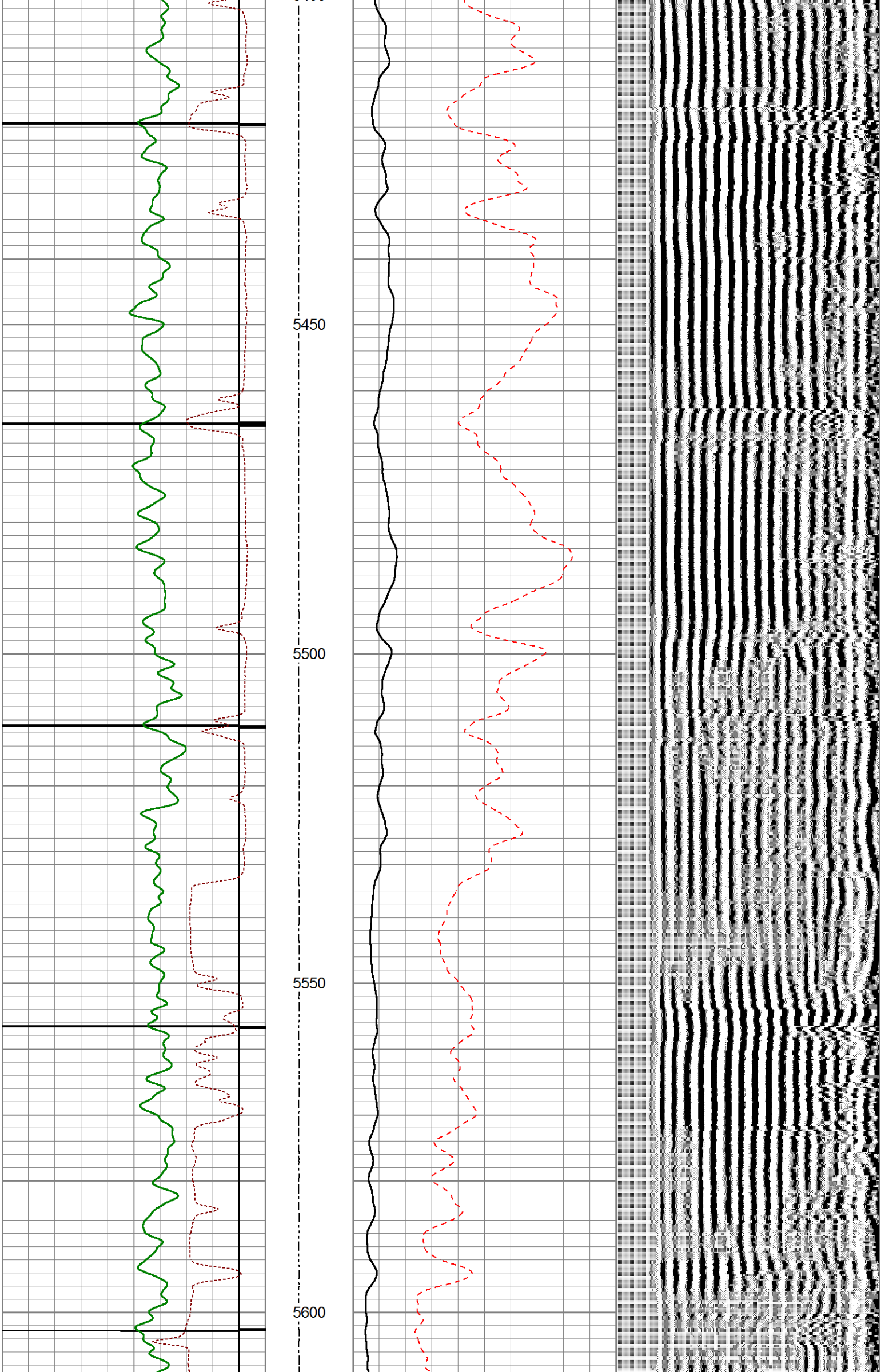



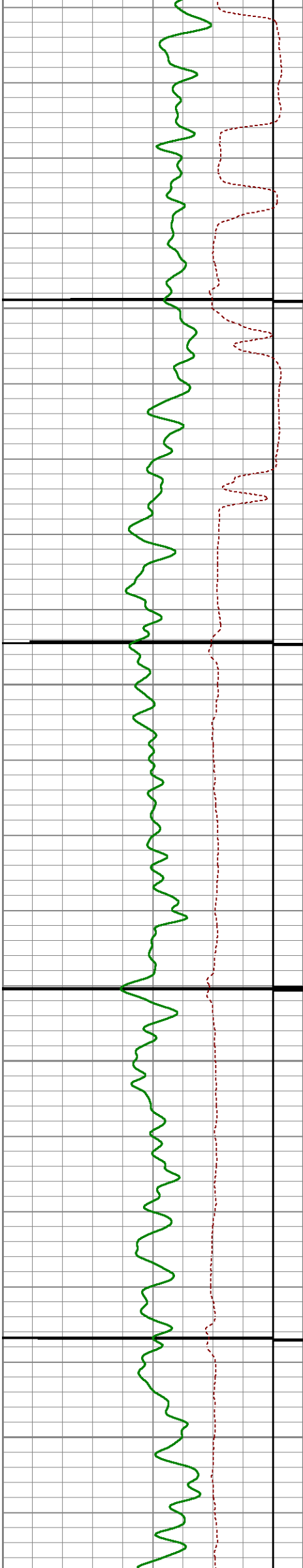

5650

5700

5750

5800

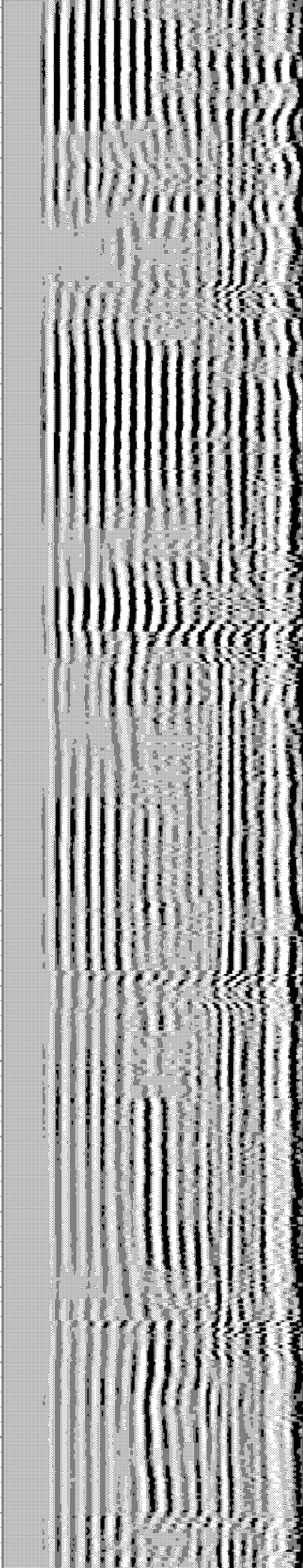
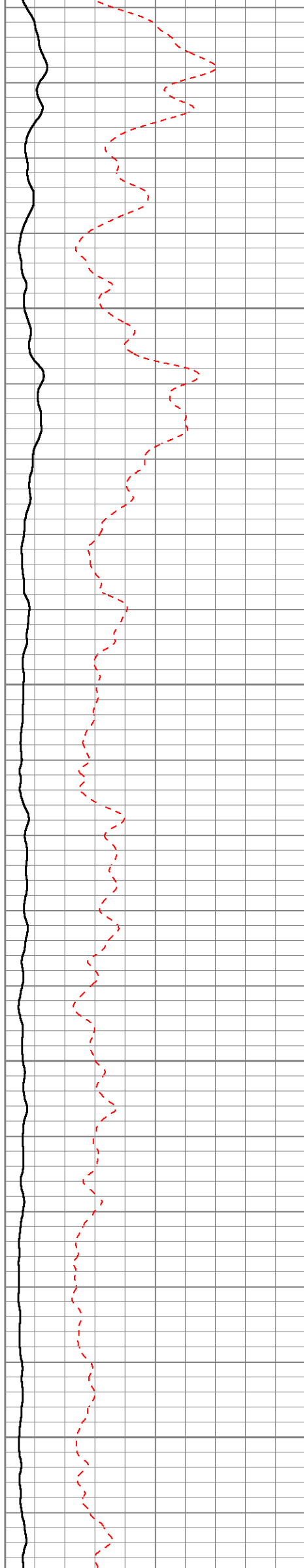

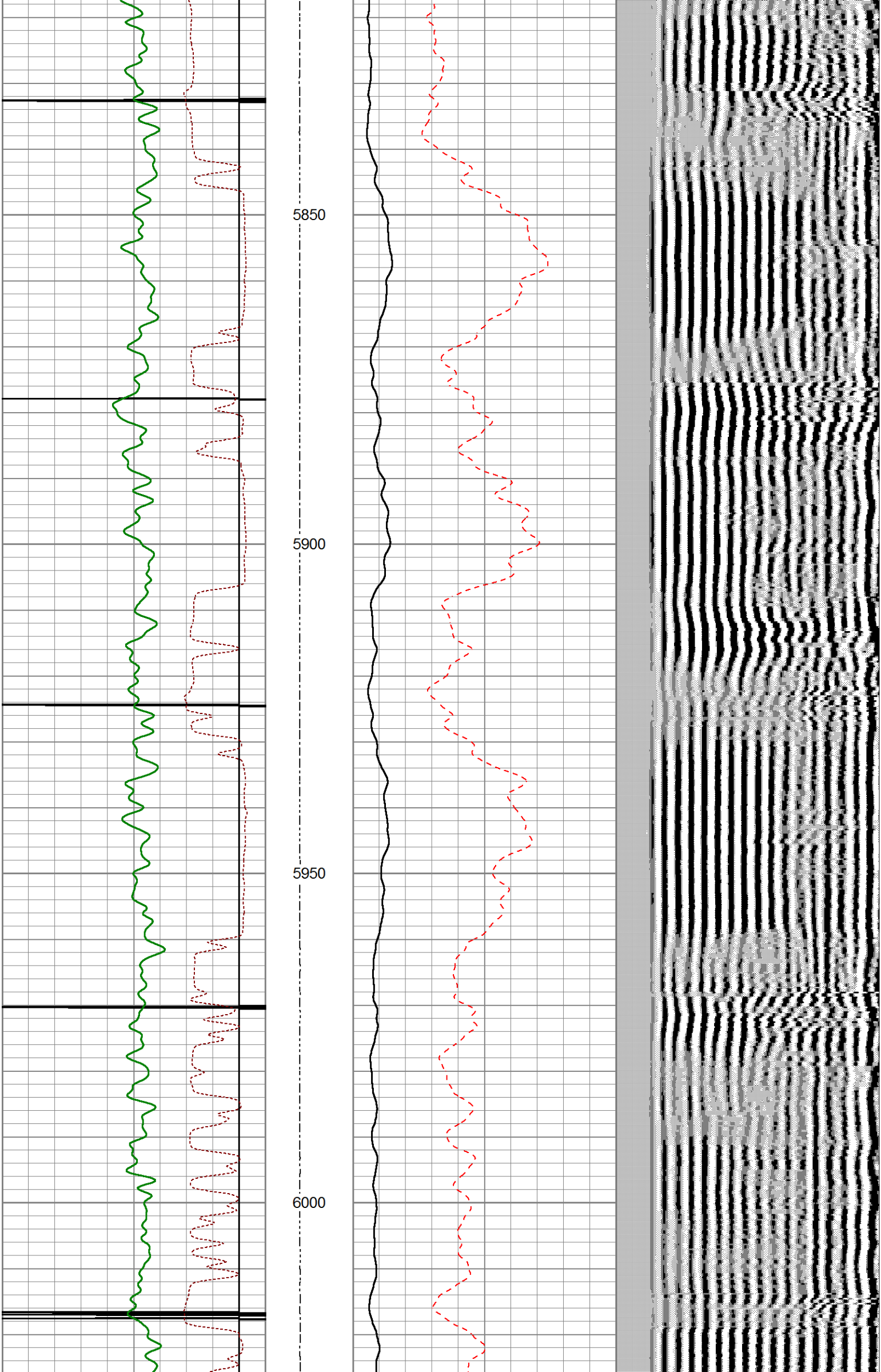



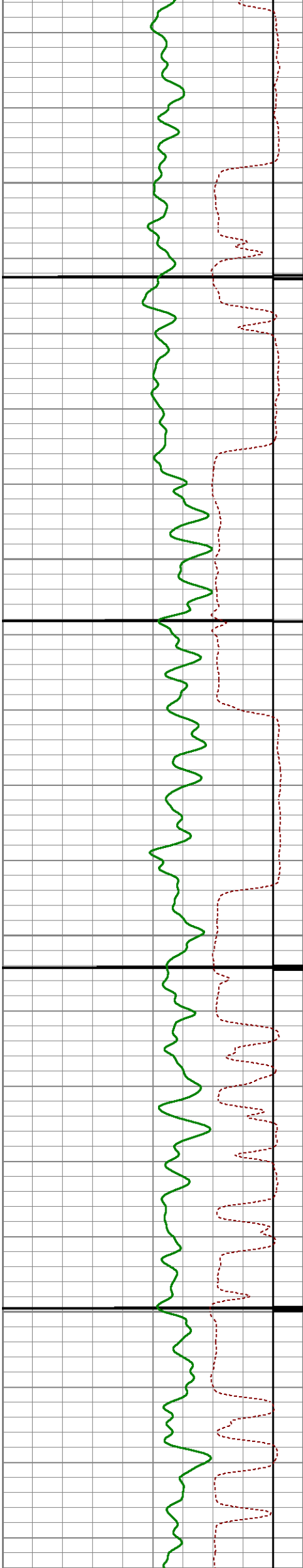

6050

6100

6150

6200

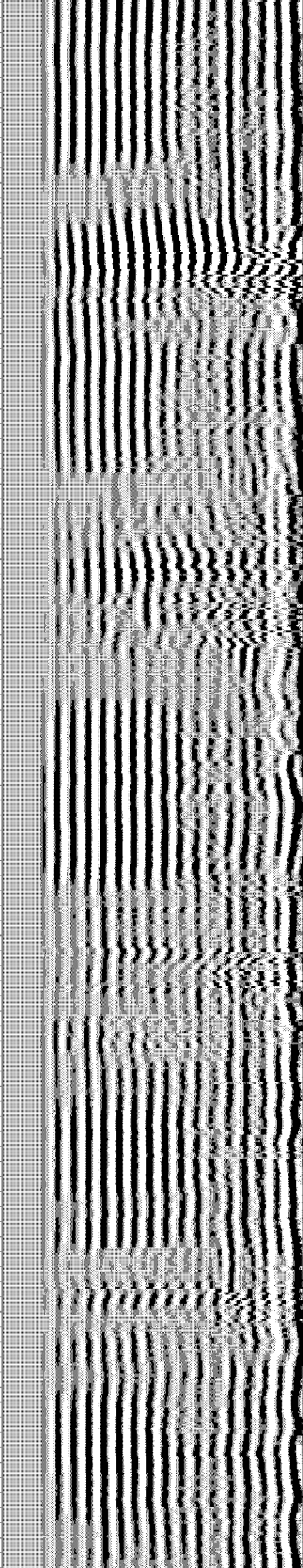
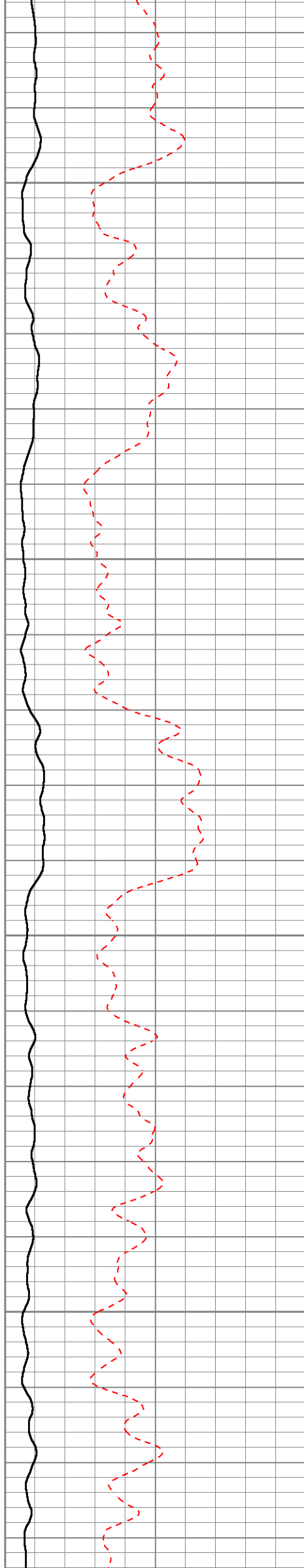

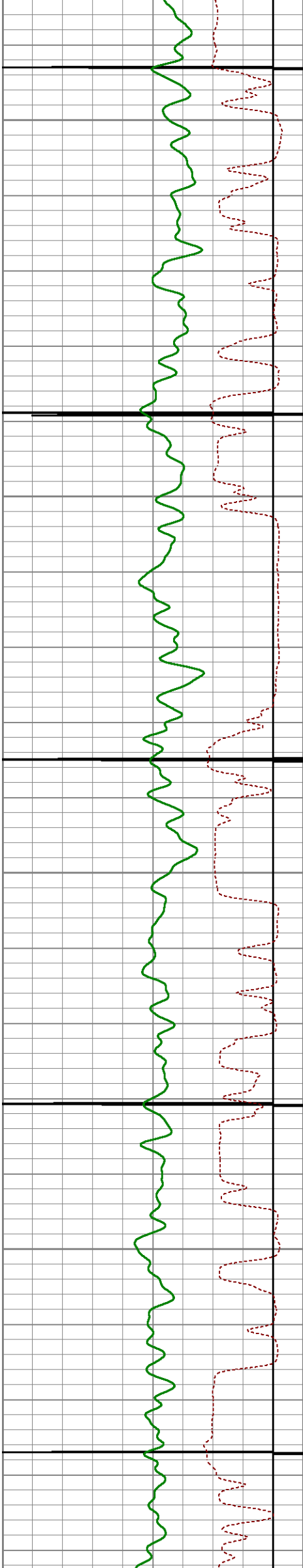

6250

6300

6350

6400

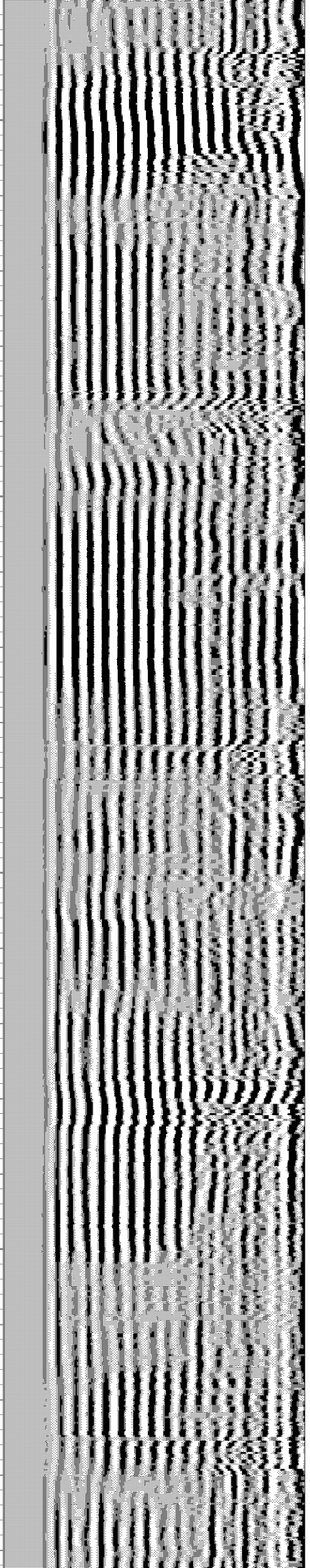
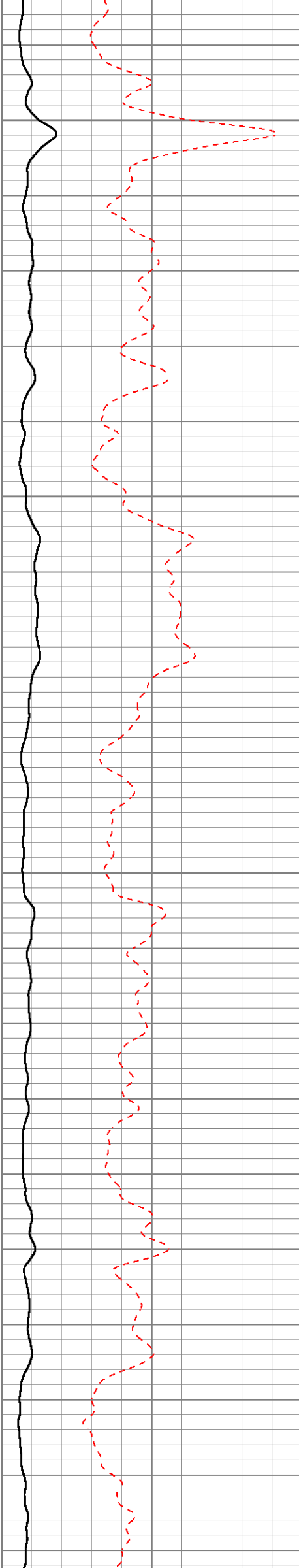



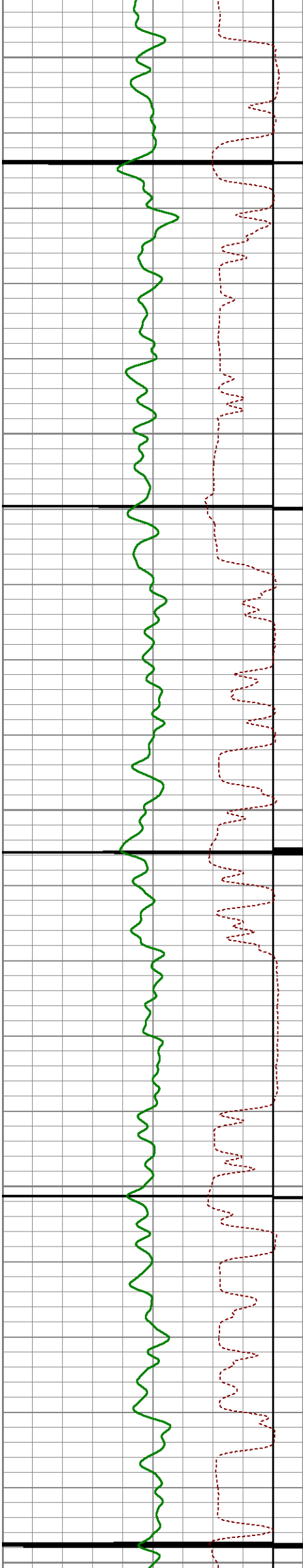

6450

6500

6550

6600

6650

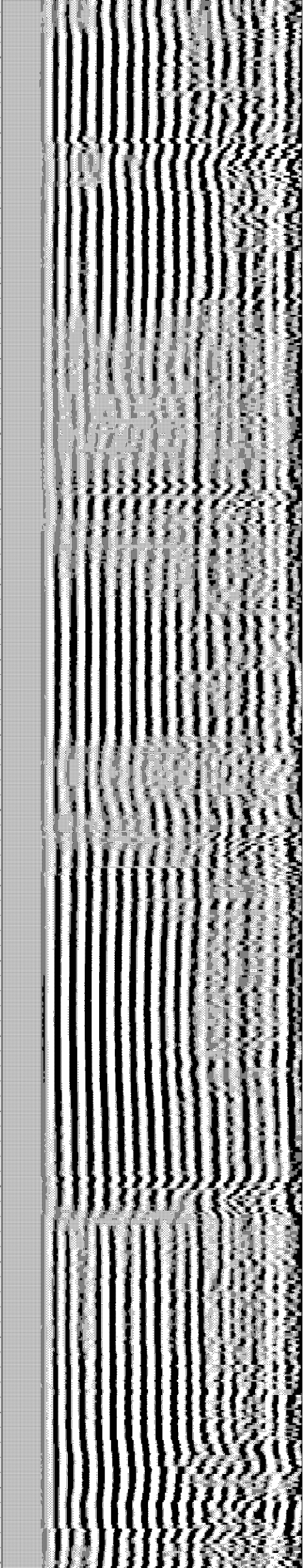
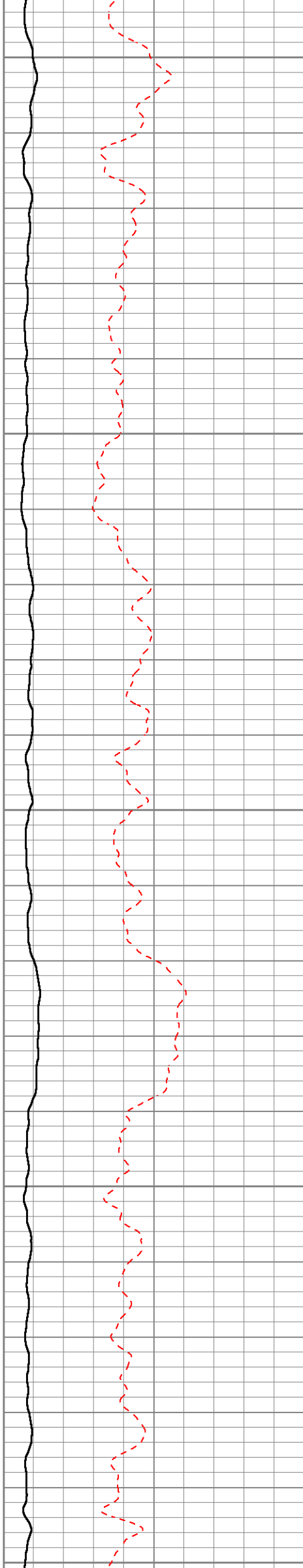

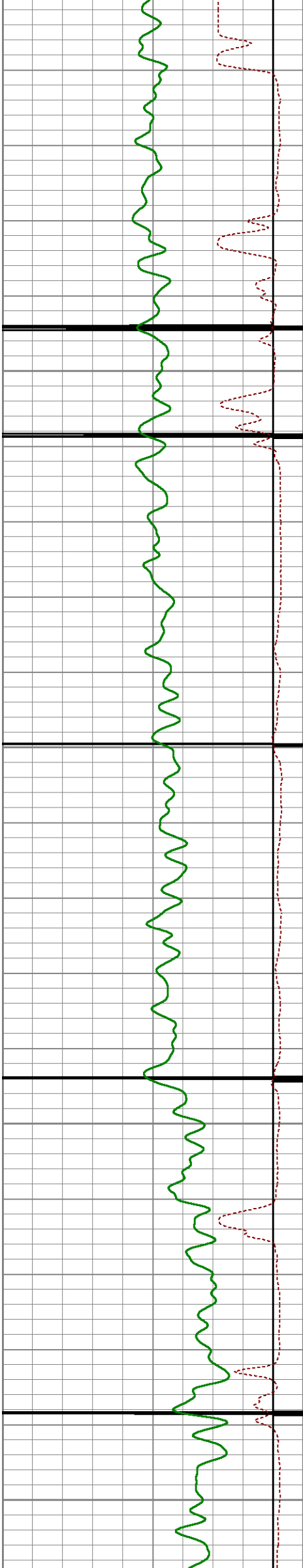

6700

6750

6800

6850

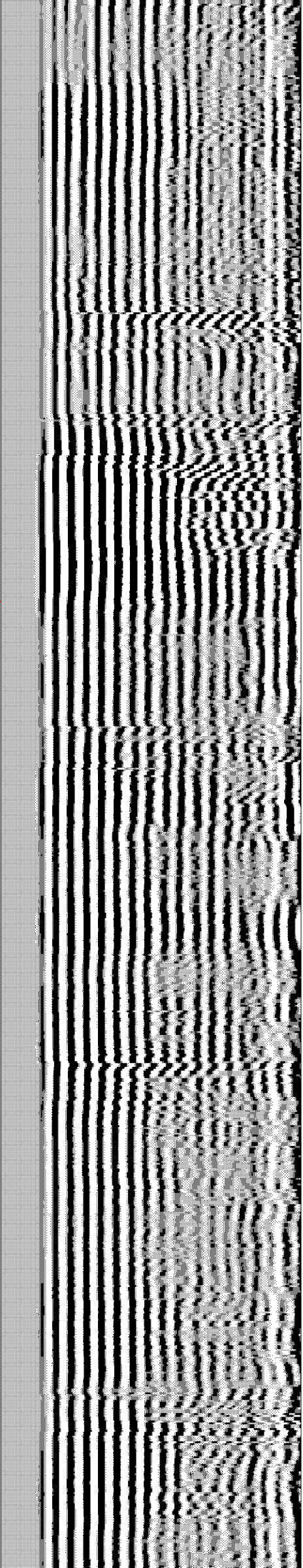
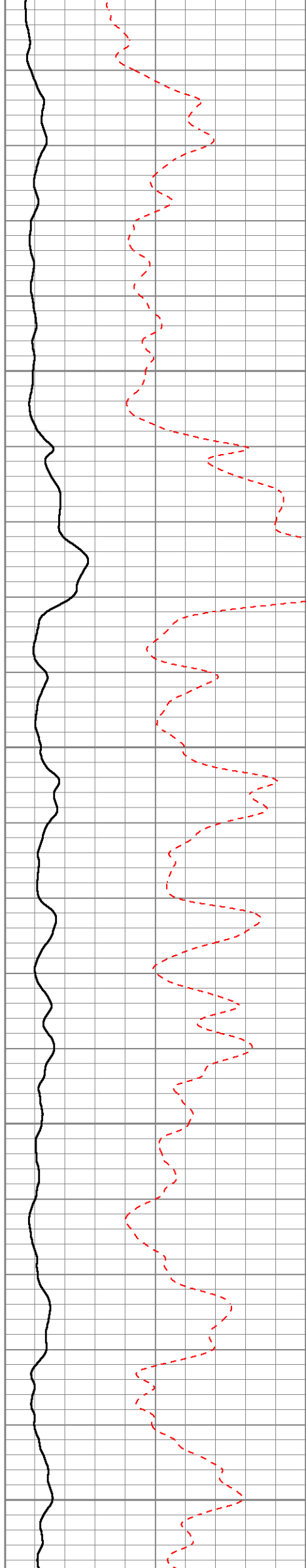



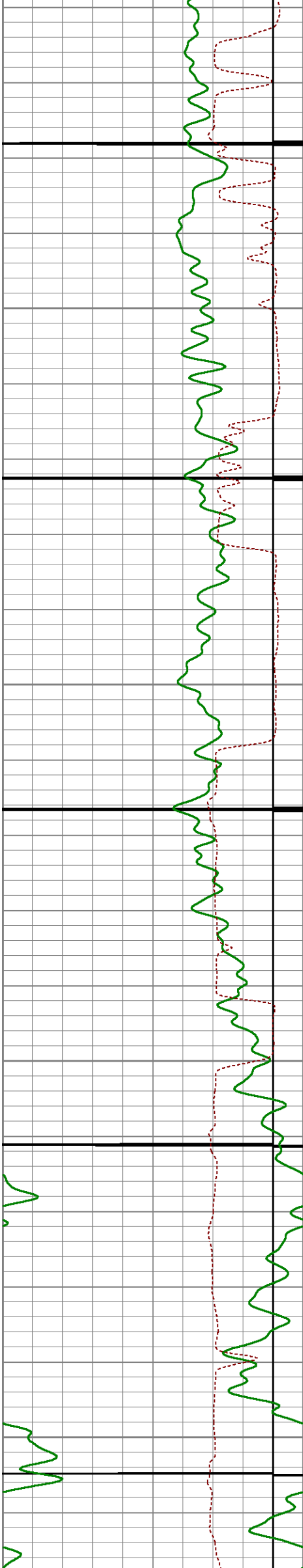

6900

6950

7000

7050

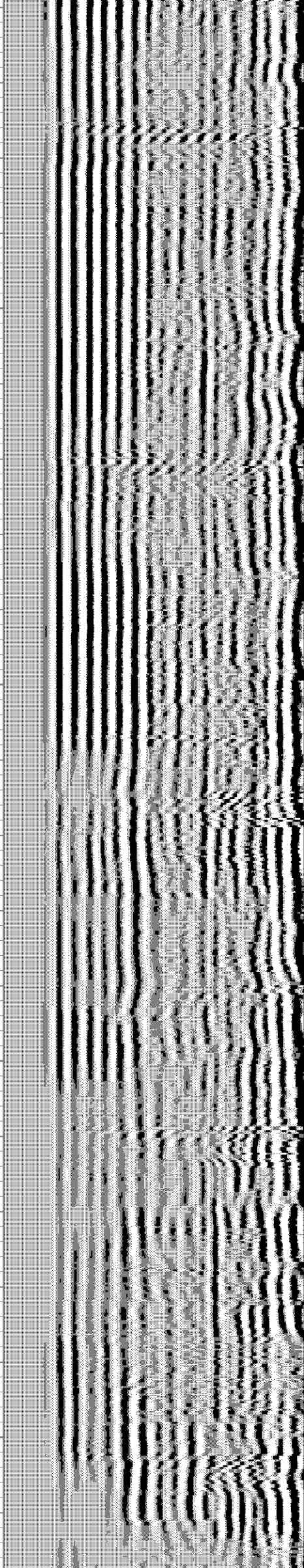
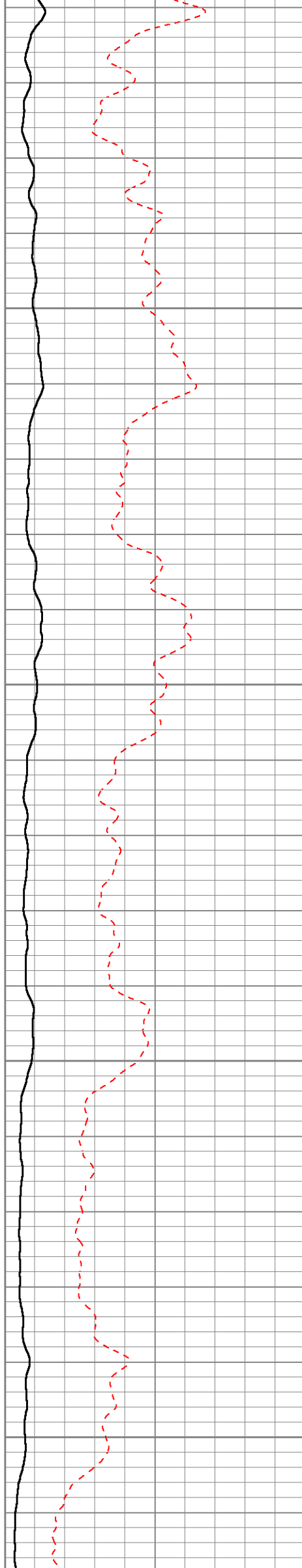

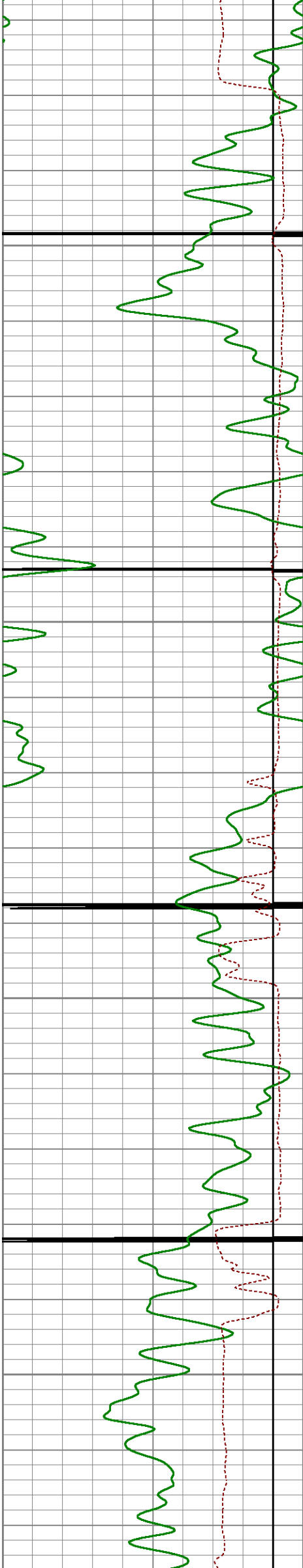

7100

7150

7200

7250

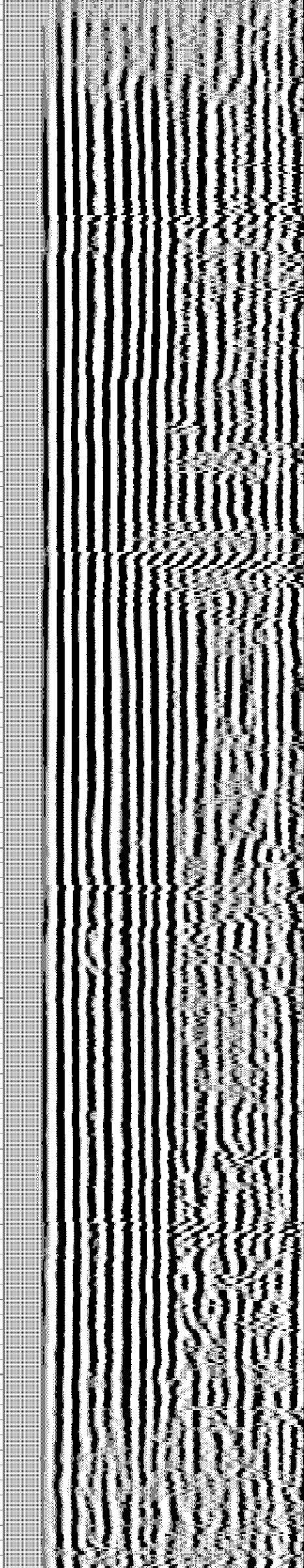
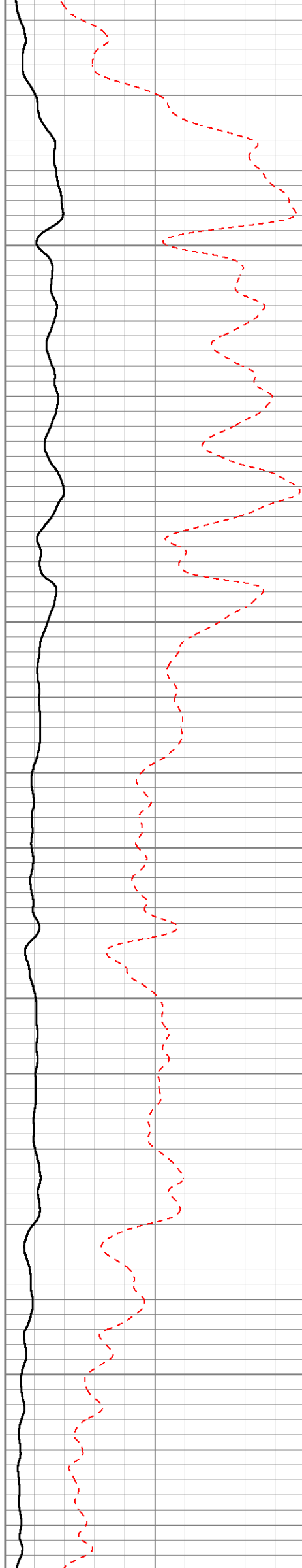



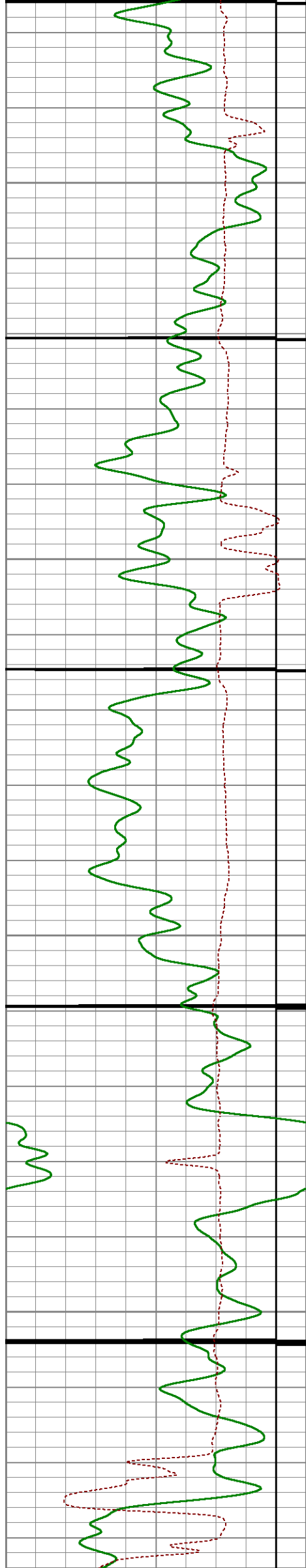

7300

7350

7400

7450

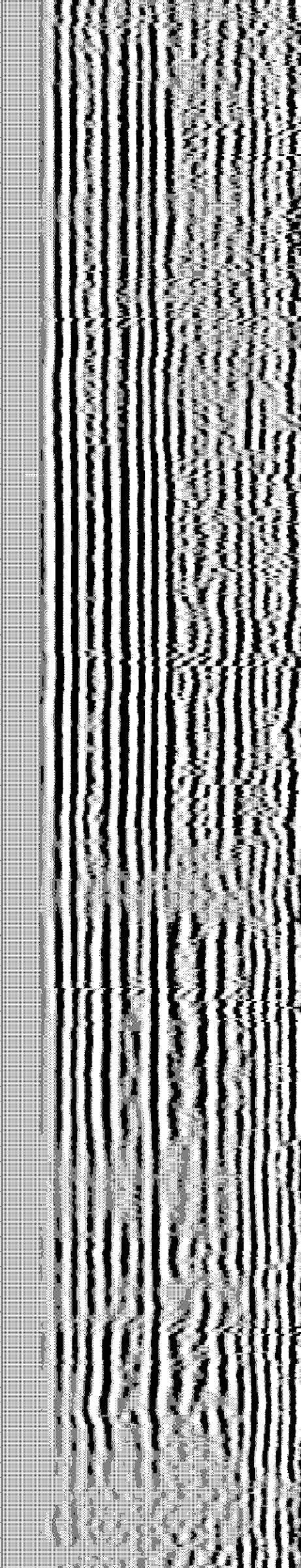
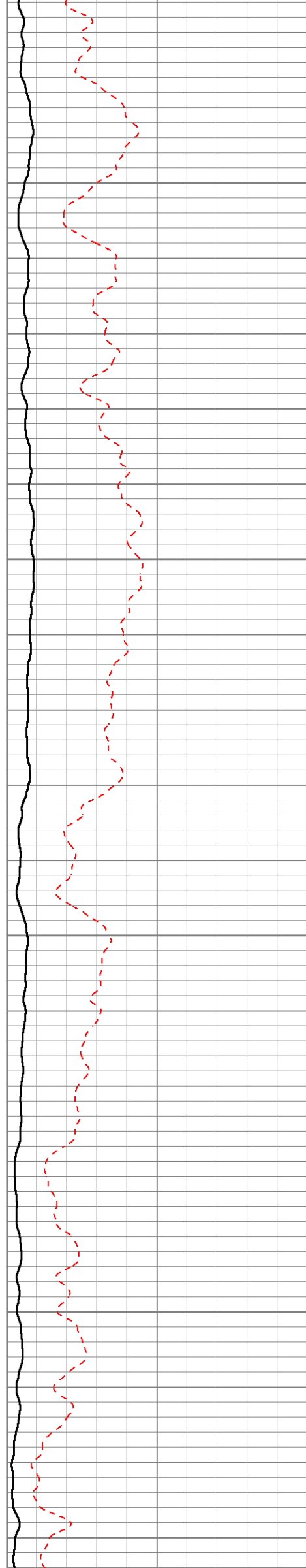

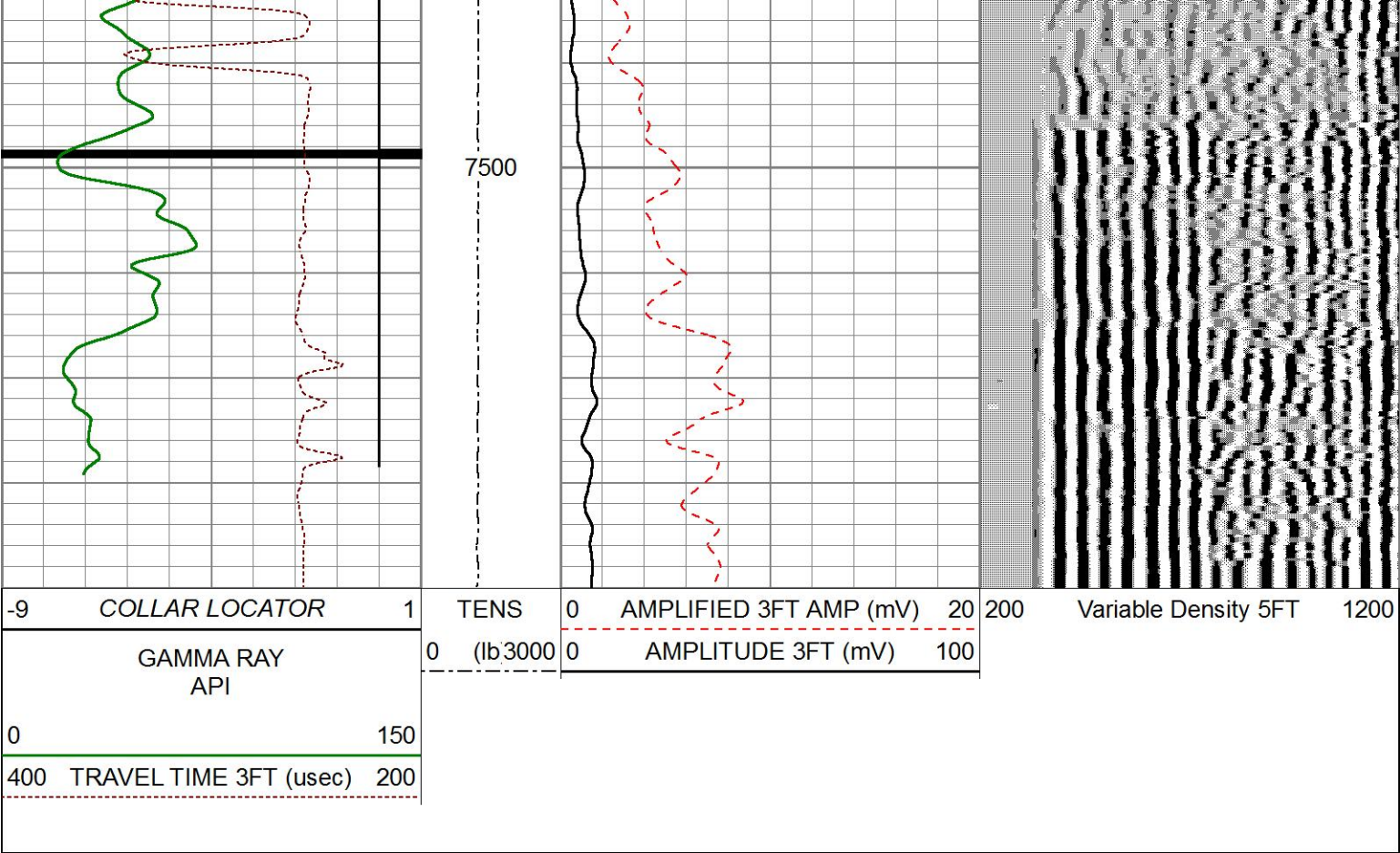

REPEAT PASS

3' 5' GR CCL VDL

Database File waag25.db  
Dataset Pathname pass2  
Presentation Format gc3ft5ft  
Dataset Creation Wed Oct 14 15:49:19 2015  
Charted by Depth in Feet scaled 1:200

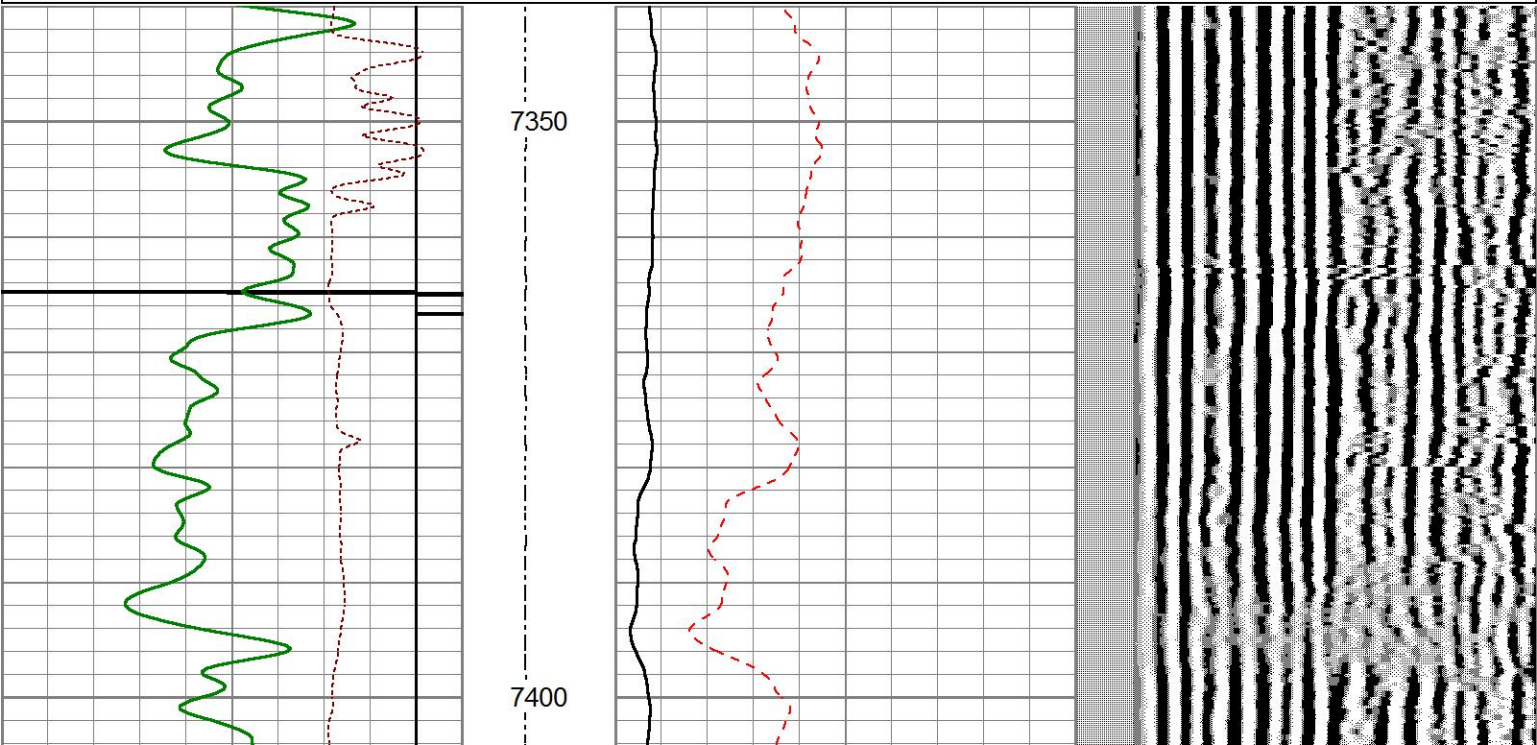
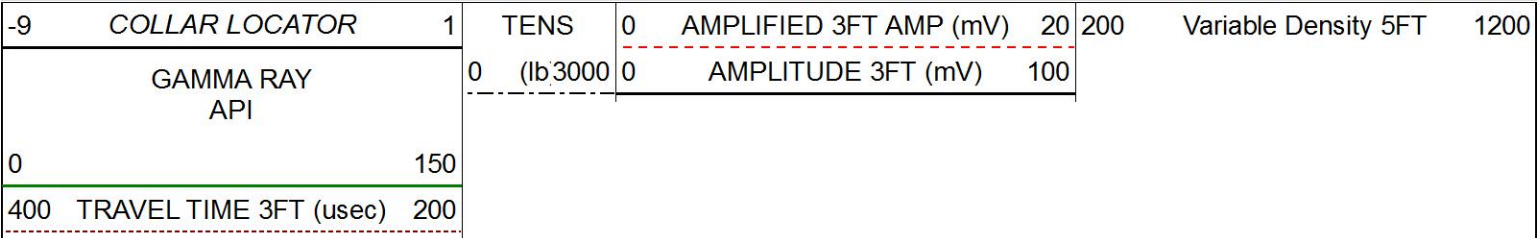



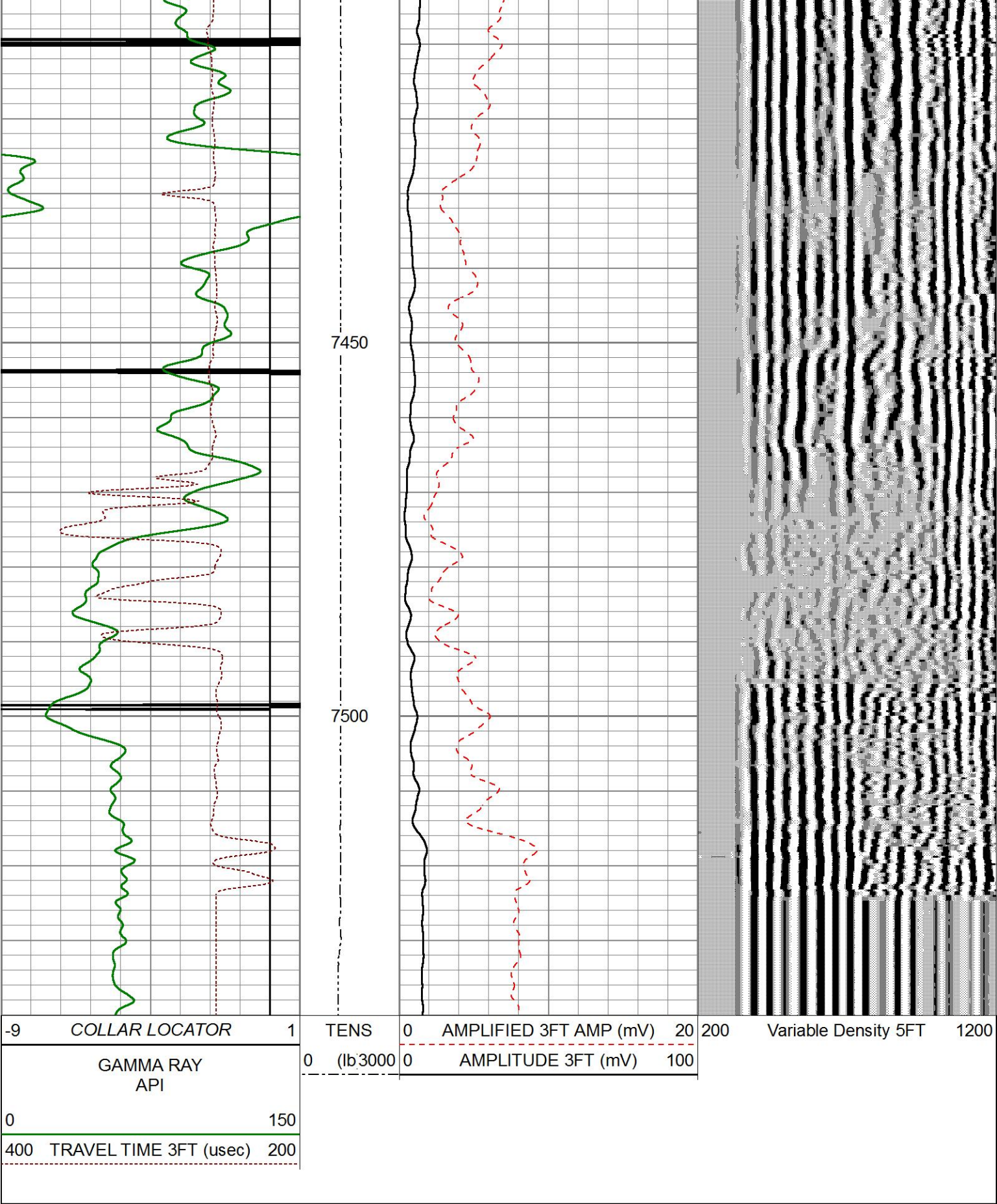

Sensor	Offset (ft)	Schematic	Description	Length (ft)	O.D. (in)	Weight (lb)
CCL	23.39		CHD-Weatherford	1.03	1.44	
			CCLL-CTBA2.7H (CTBA2_7H) 2.75CCL/TELEMETRY COMPUTALOG LOGGING CCL	3.40	2.75	40.00

[illegible]