

Project: Wattenberg Field
Site: BB (Sec.5-T05N-R62W) Weld County, CO
Well: Wells Ranch BB01-624
Wellbore: Original Drilling
Design: APD - Rev 2

Northern Region Drilling - Working

Geodetic System: US State Plane 1983
Datum: North American Datum 1983
Ellipsoid: GRS 1980
Zone: Colorado Northern Zone
System Datum: Mean Sea Level

SECTION DETAILS

Sec	MD	Inc	Azi	TVD	+N/-S	+E/-W	Dleg	TFace	VSect	Target
1	0.0	0.00	0.00	0.0	0.0	0.0	0.00	0.00	0.0	
2	2400.0	0.00	0.00	2400.0	0.0	0.0	0.00	0.00	0.0	
3	2941.4	10.83	313.78	2938.2	35.3	-36.8	2.00	313.78	37.4	
4	5052.6	10.83	313.78	5011.8	309.7	-323.2	0.00	0.00	328.0	
5	5594.0	0.00	0.00	5550.0	345.0	-360.0	2.00	180.00	365.3	
6	5858.3	0.00	0.00	5814.2	345.0	-360.0	0.00	0.00	365.3	
7	6802.7	85.00	268.96	6448.4	334.5	-941.0	9.00	268.96	946.1	
8	6877.7	85.00	268.96	6455.0	333.1	-1015.7	0.00	0.00	1020.8	
9	6936.6	90.30	268.96	6457.4	332.1	-1074.6	9.00	0.00	1079.6	
10	16293.6	90.30	268.96	6408.4	162.7	-10429.9	0.00	0.00	10431.1	Wells Ranch BB01-624 BHL 1150'FSL, 535'FWL

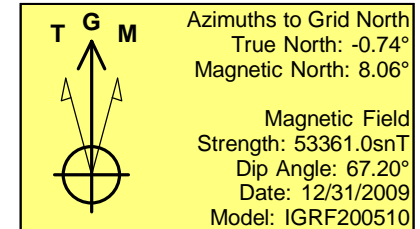
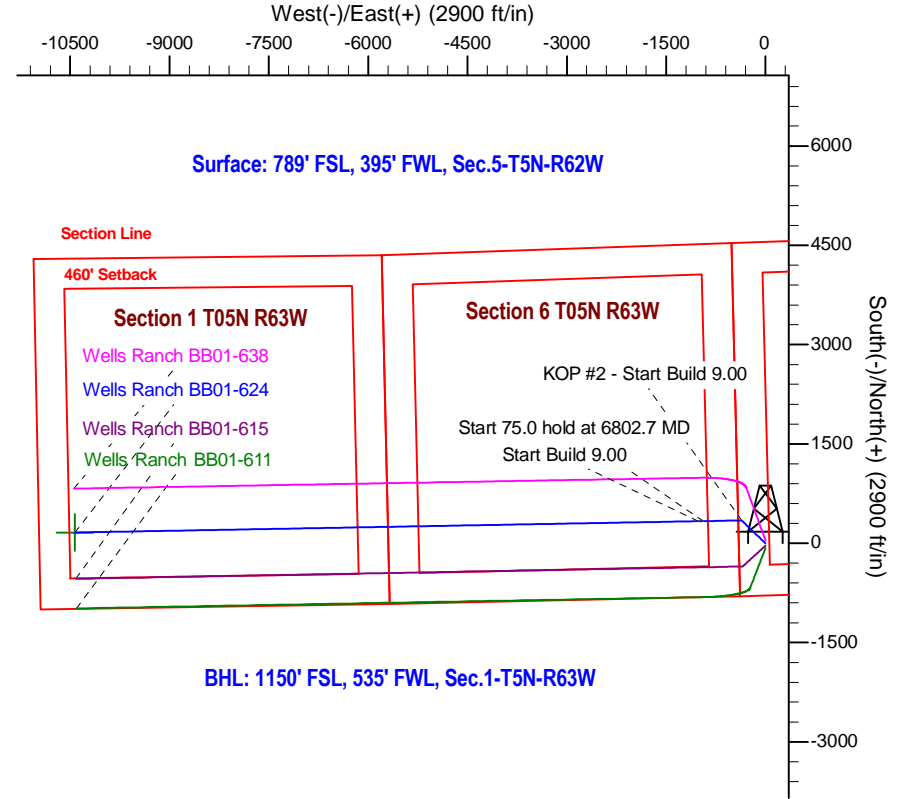
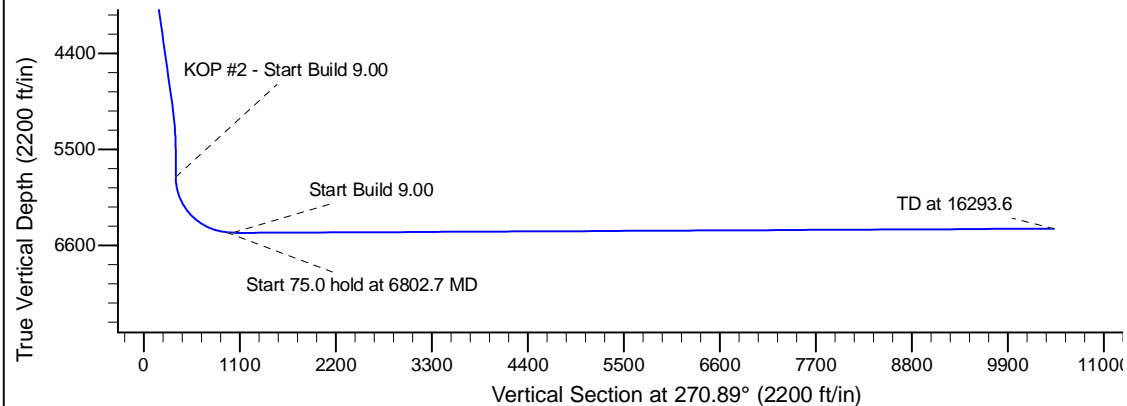
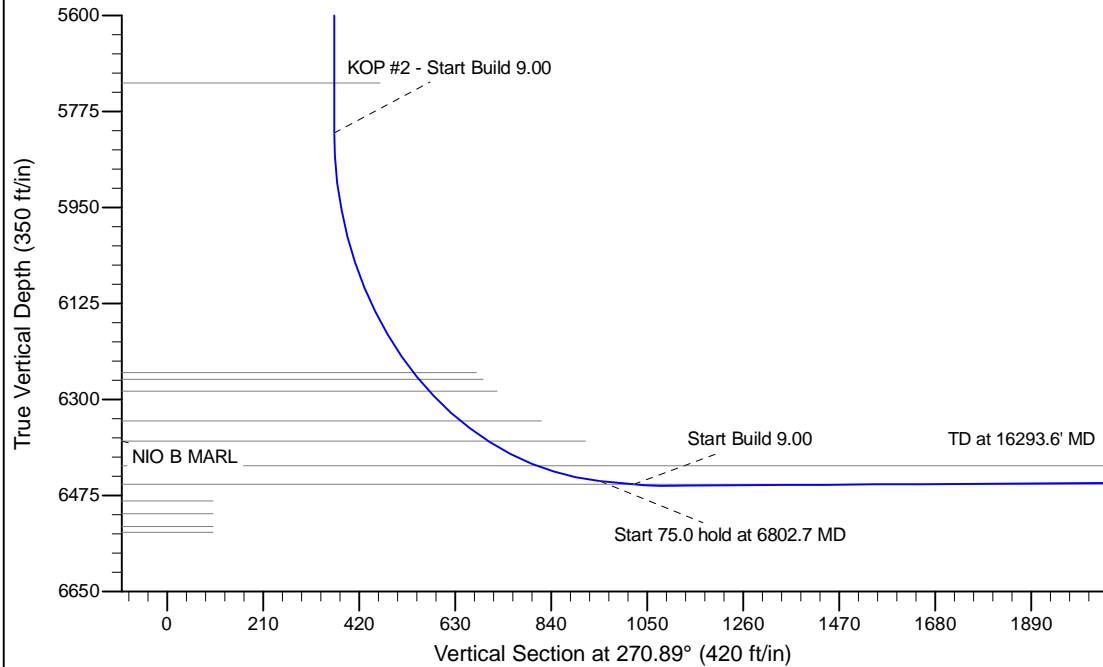

WELL DETAILS: Wells Ranch BB01-624					
Ground Level: 4662.0					
0.0	0.0	Northing	Easting	Latitude	Longitude
		1399156.69	3318702.86	40.423440	-104.355260
Plan: APD - Rev 2 (Wells Ranch BB01-624/Original Drilling)					
Created By: Shailey Jewell			Date: 16:09, December 03 2015		
Checked: _____			Date: _____		
Reviewed: _____			Date: _____		
Approved: _____			Date: _____		