

Serial Number: PRO071130
Tool Model: Probe275dig
Performed: Sun Jun 13 13:33:21 1993

Calibrator Value: 1.0 GAPI

Background Reading: 0.0 cps
Calibrator Reading: 1.0 cps

Sensitivity: 1.0000 GAPI/cps

Cement Bond Log Calibration Report

Serial Number: 275
Tool Model: Probe
Performed: Tue Aug 25 15:03:48 2015

Depth: 1070.41 ft
Casing Diameter: 4.5 in

3' Spacing 5' Spacing

Signal Zero: 0.25 mV
Calibrated Amplitude: 81.1961 mV
Reading at Signal Zero: -0.000683594 V
Reading in Free Pipe: 0.819067 V

Gain: 86.21 119.829
Offset: 0.317501 0.214894



Main Pass @ 1000 PSI

Database File: encana wooley 12-7.db
Dataset Pathname: pass19.1
Presentation Format: cbl_dr
Dataset Creation: Tue Aug 25 17:37:19 2015 by Calc 7.0 B1
Charted by: Depth in Feet scaled 1:240

400	Travel Time (usec)	200
9	Collar Locator	-1
0	Gamma Ray (GAPI)	250

0	Amplified Amplitude (mV)	10	200
0	Amplitude (mV)	100	

Variable Density 1200

Free Pipe Gate

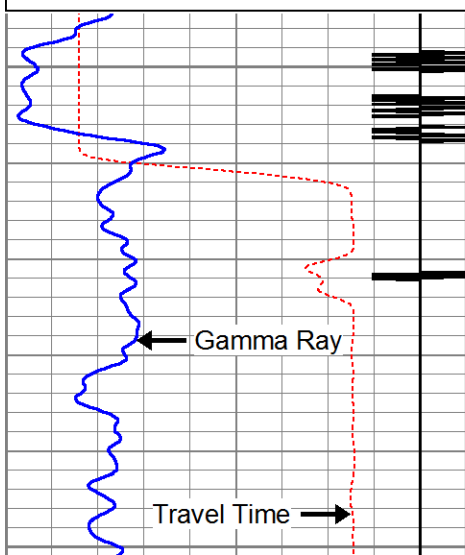

0

50

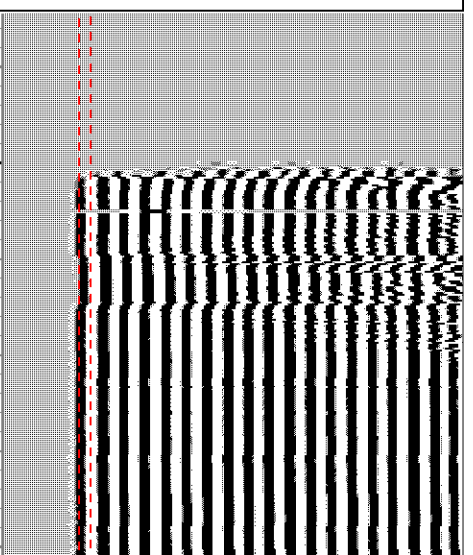
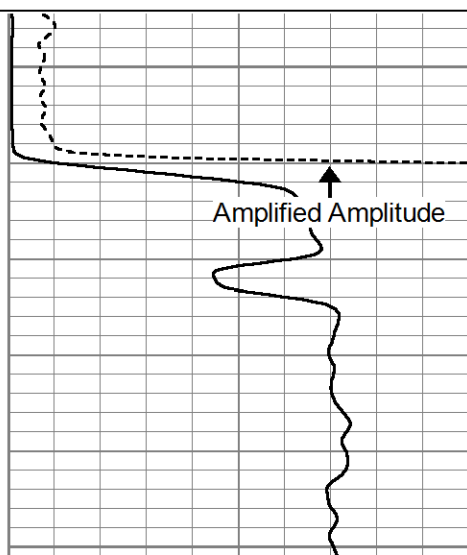

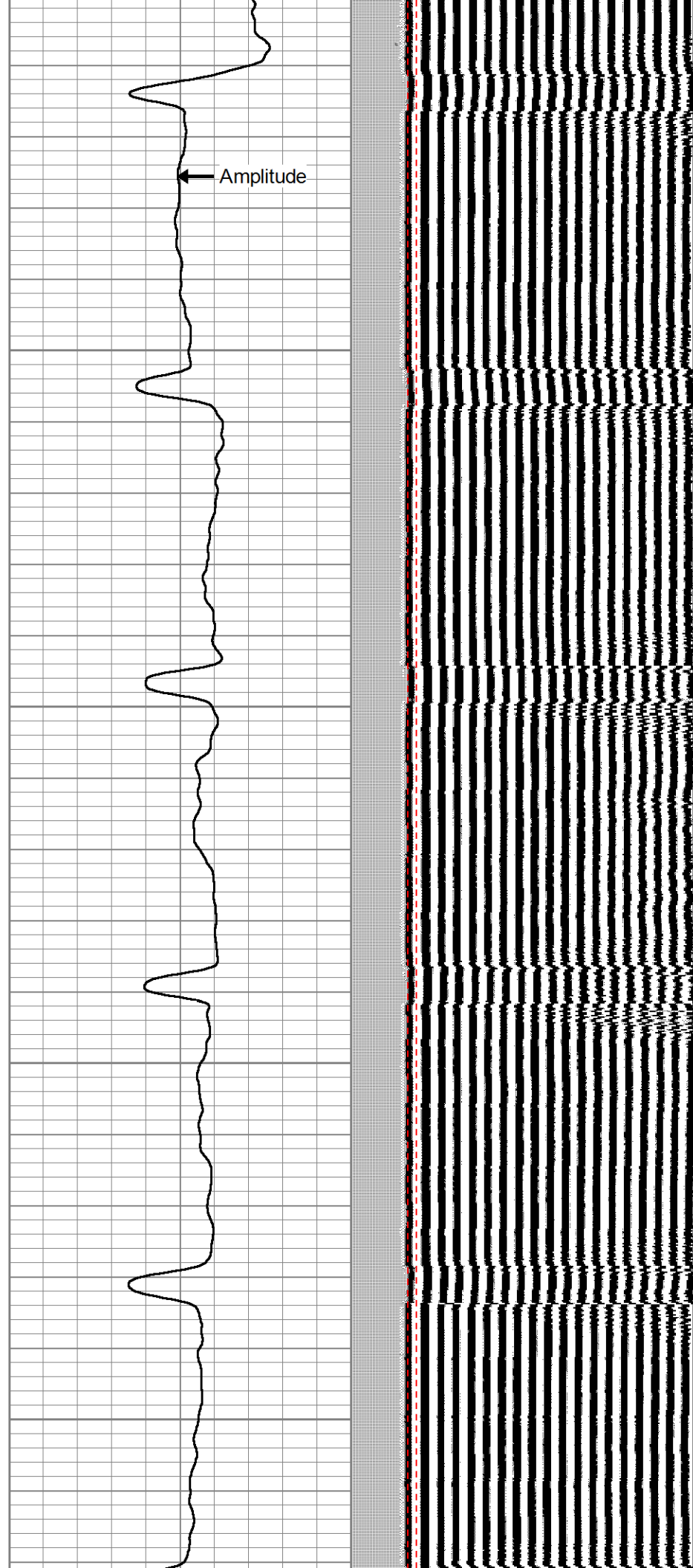
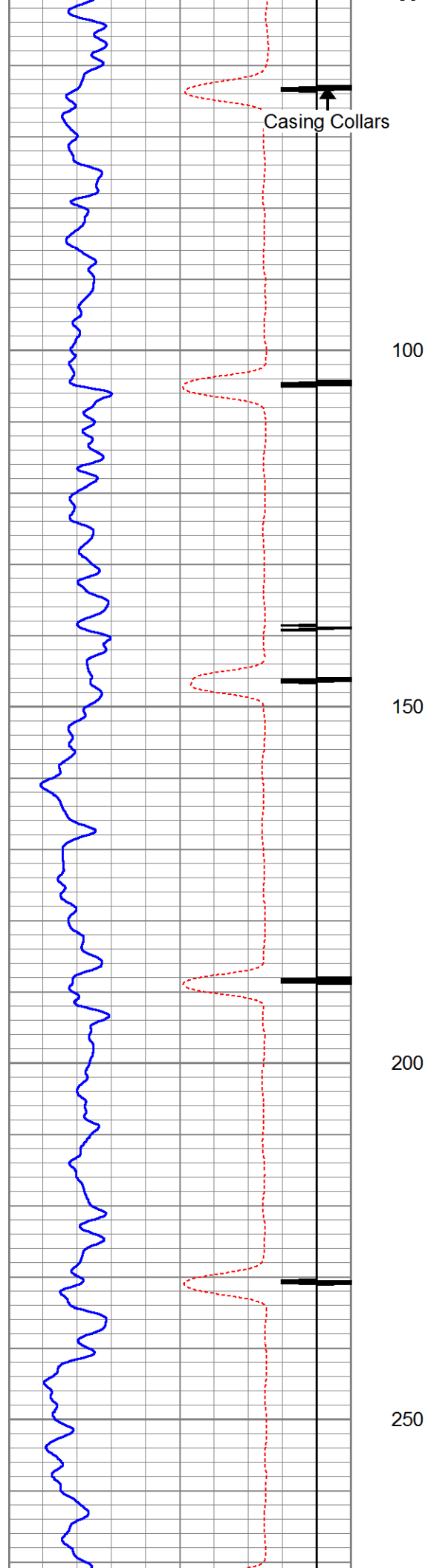

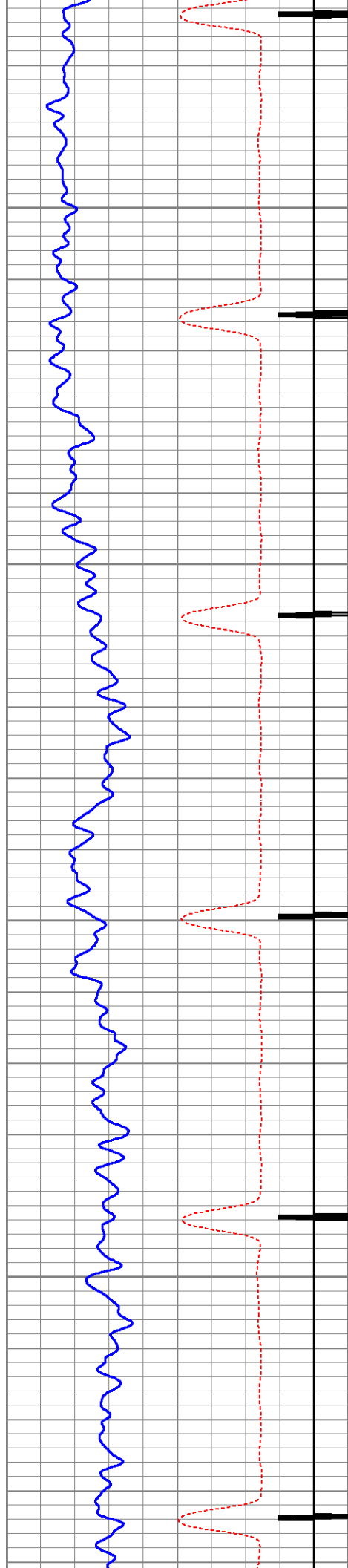

300

350

400

450

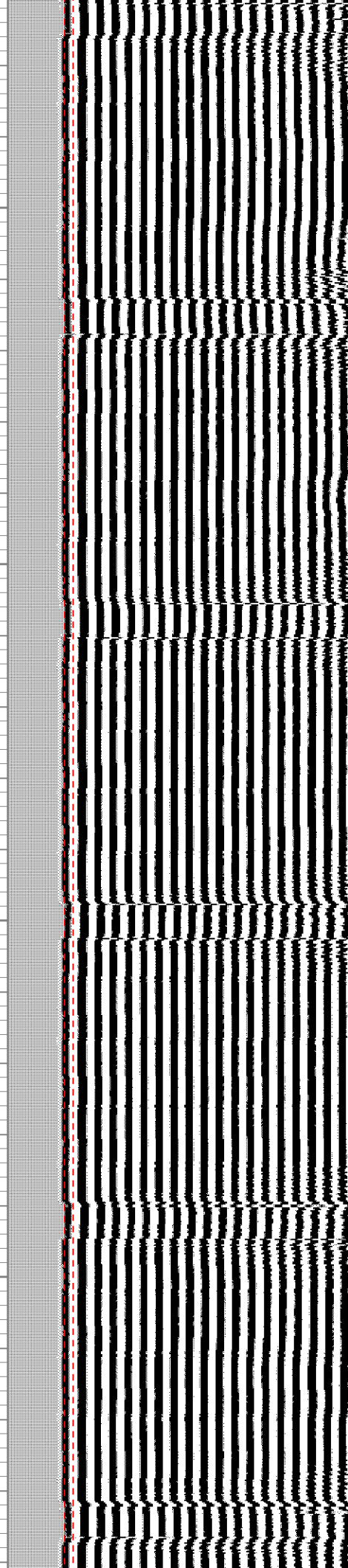
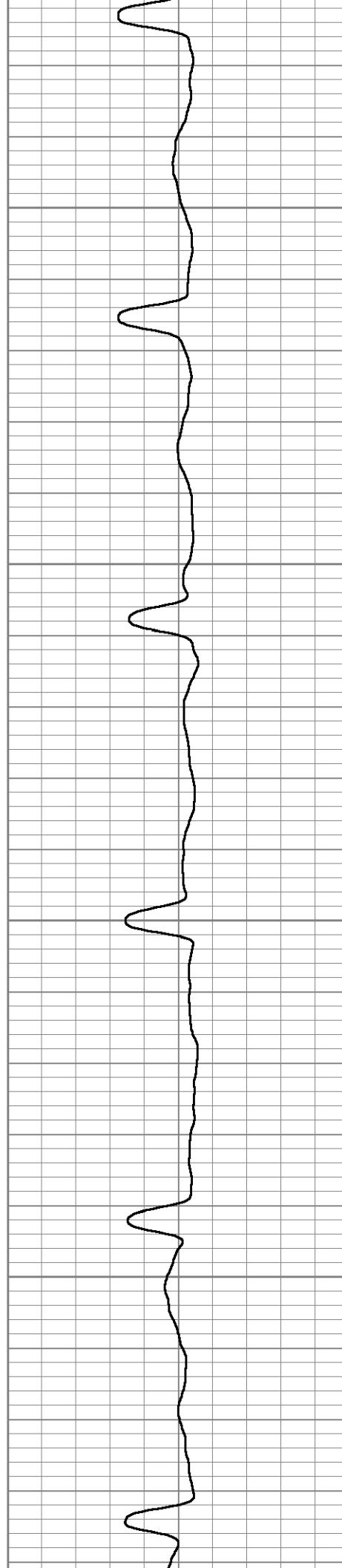

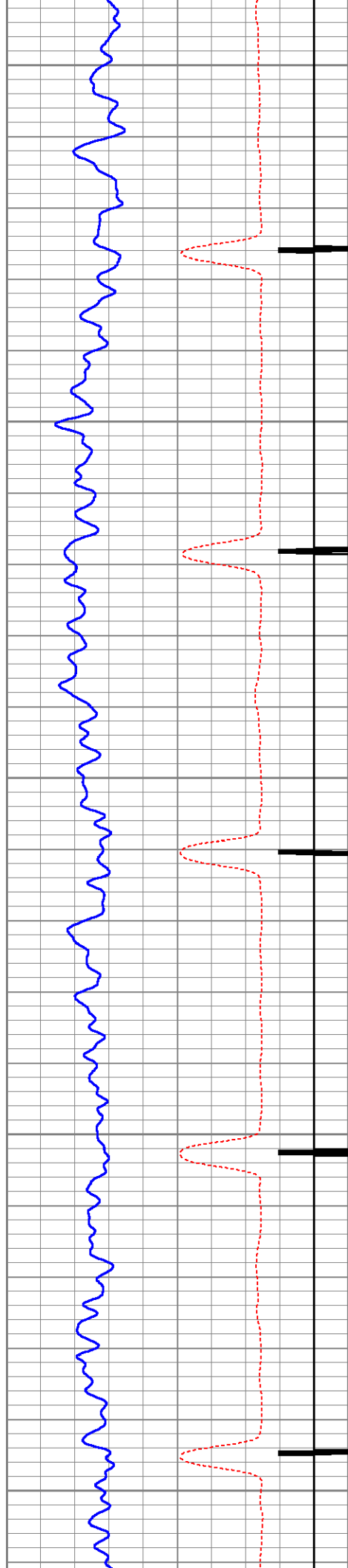

500

550

600

650

700

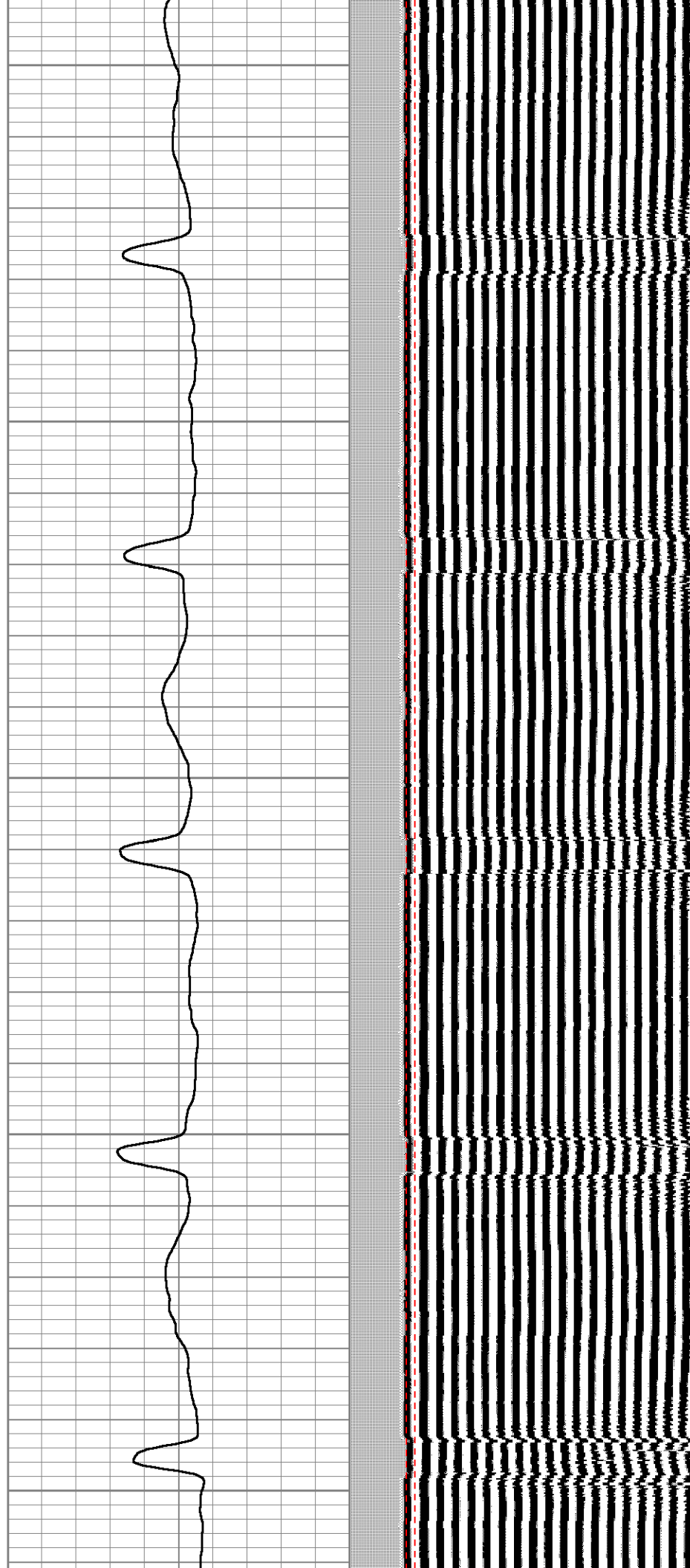

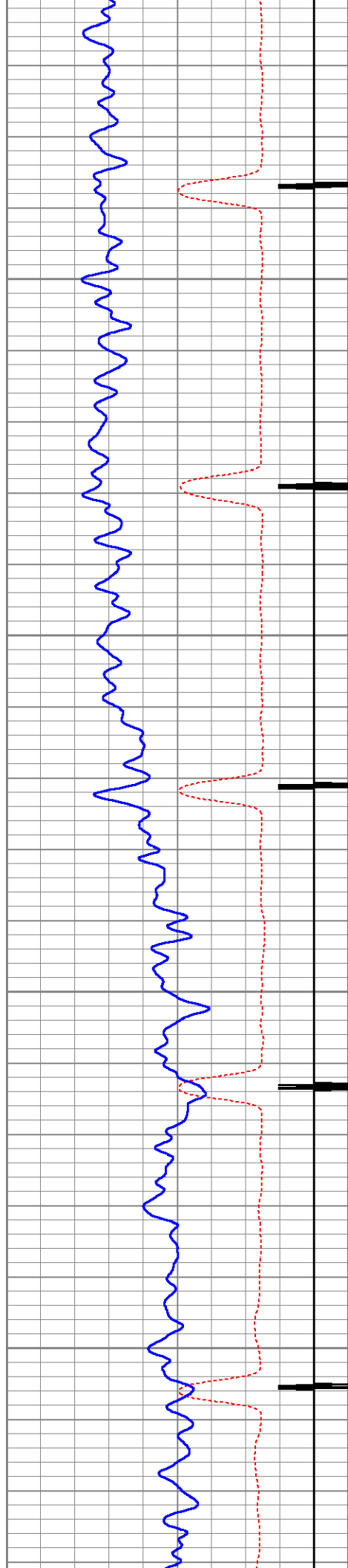

750

800

850

900

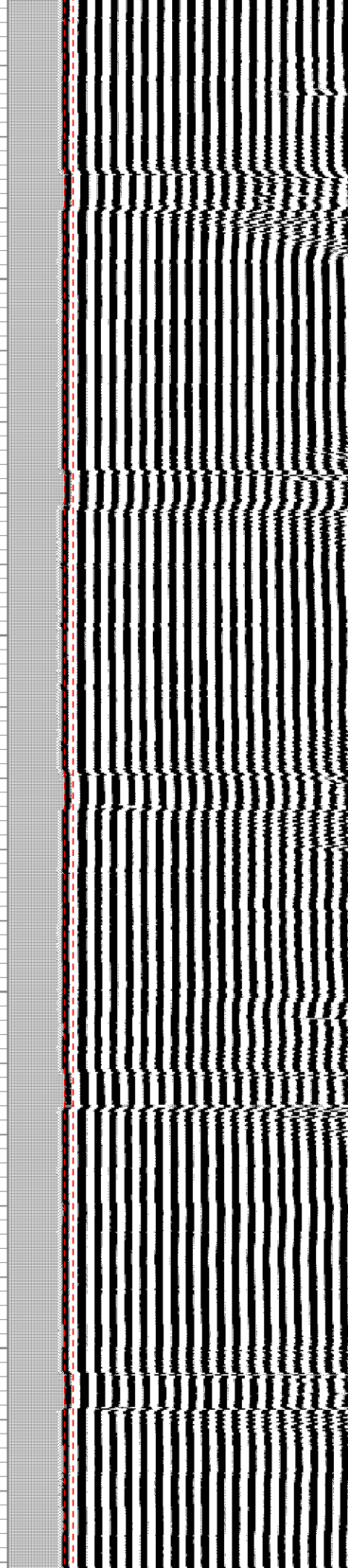
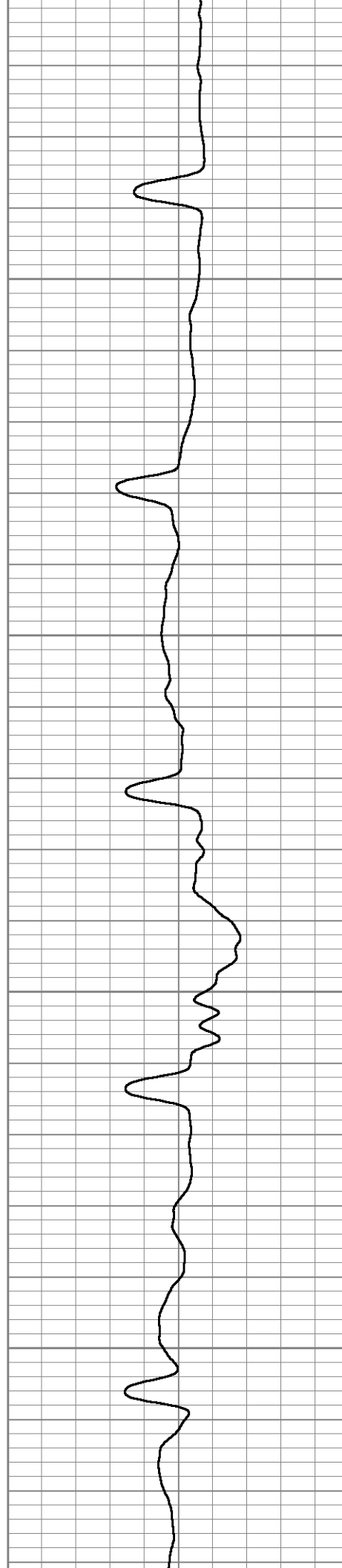

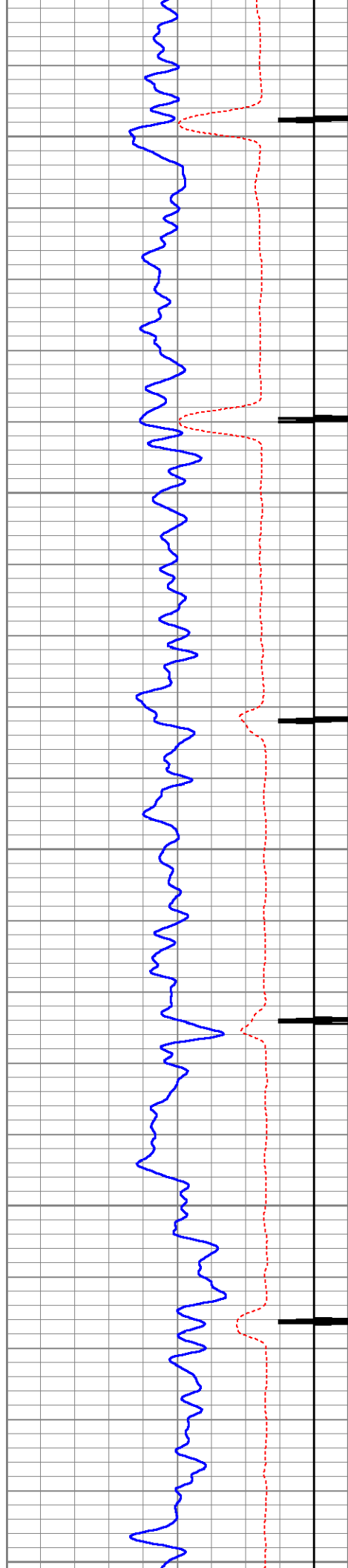

950

1000

1050

1100

1150

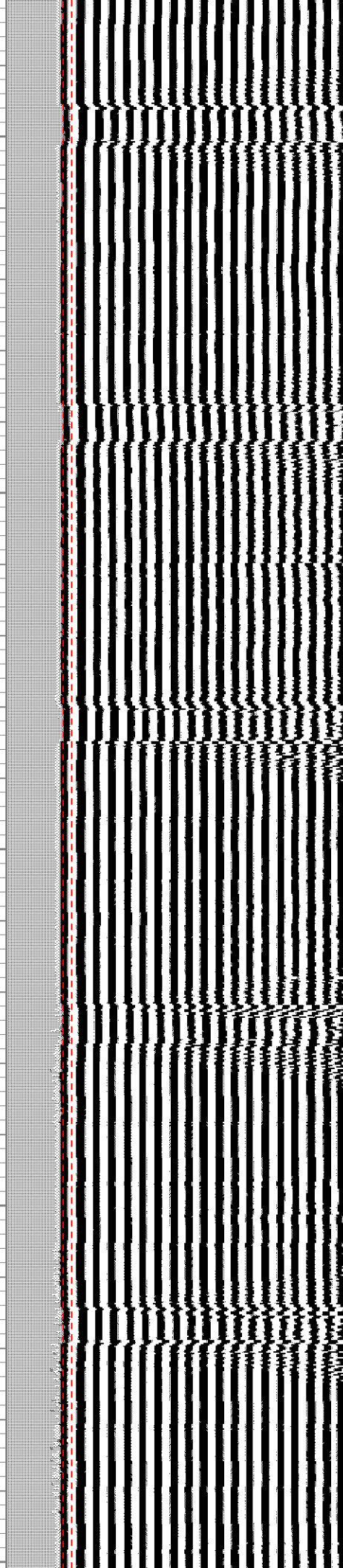
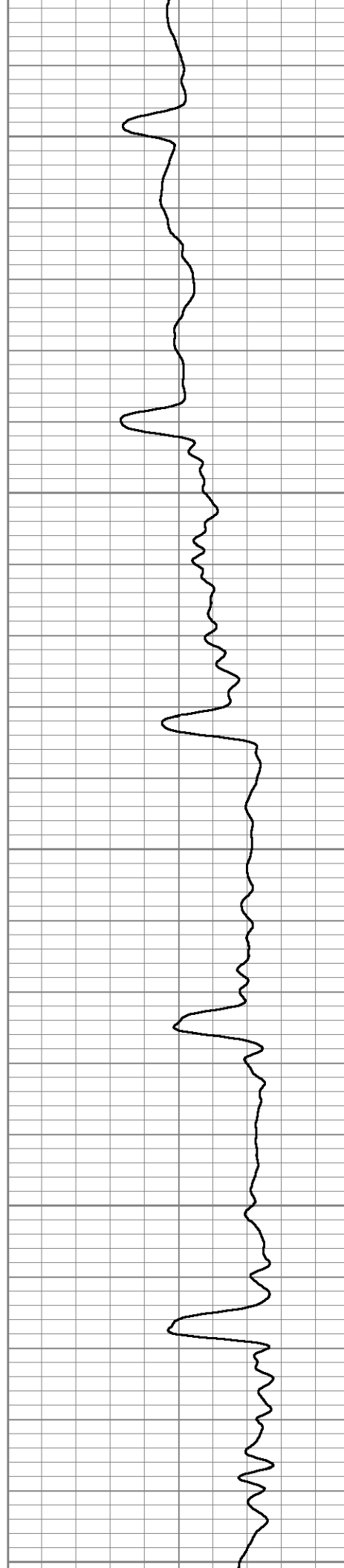

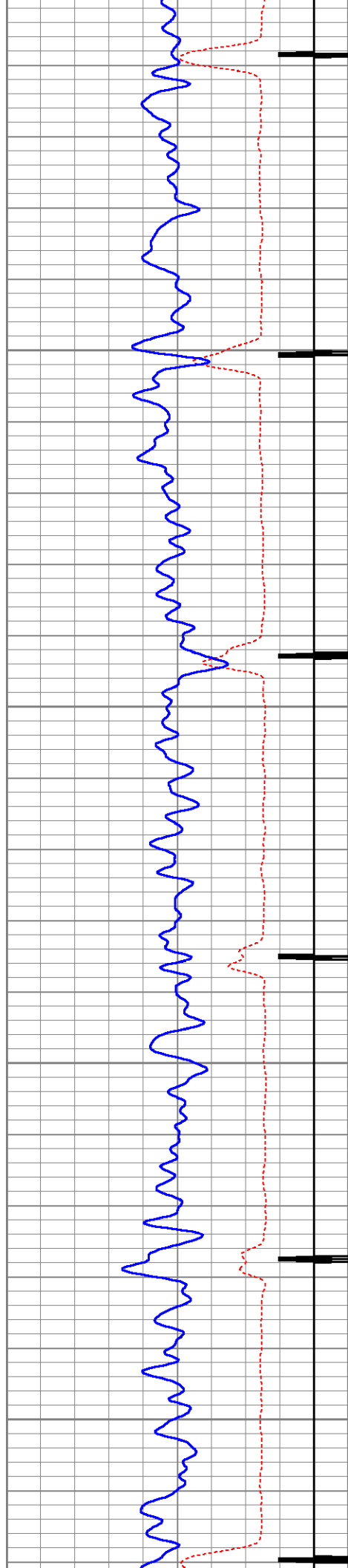

1200

1250

1300

1350

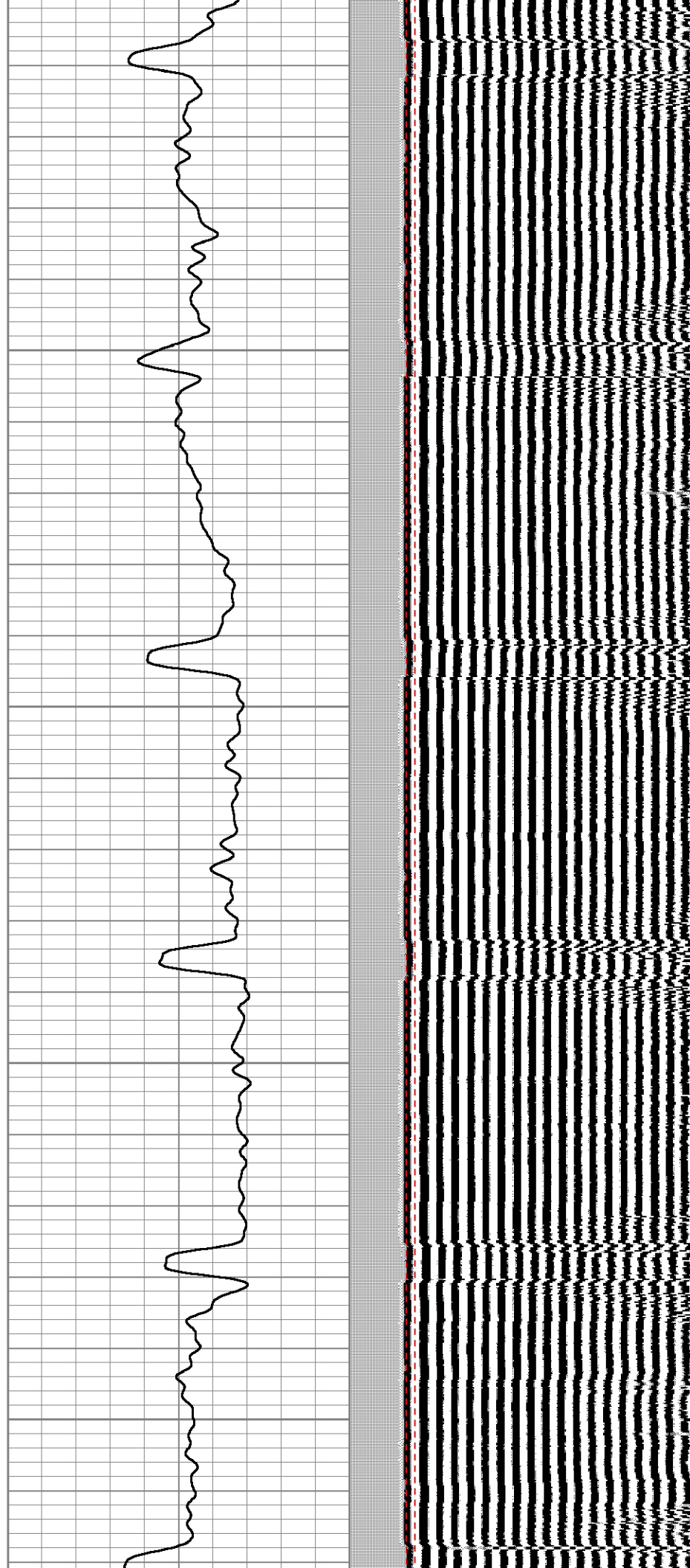

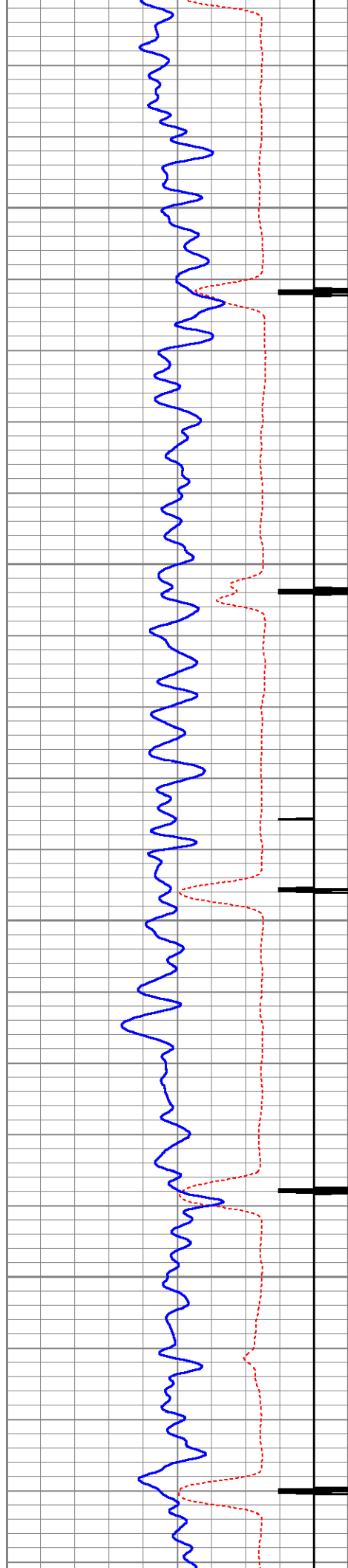

1400

1450

1500

1550

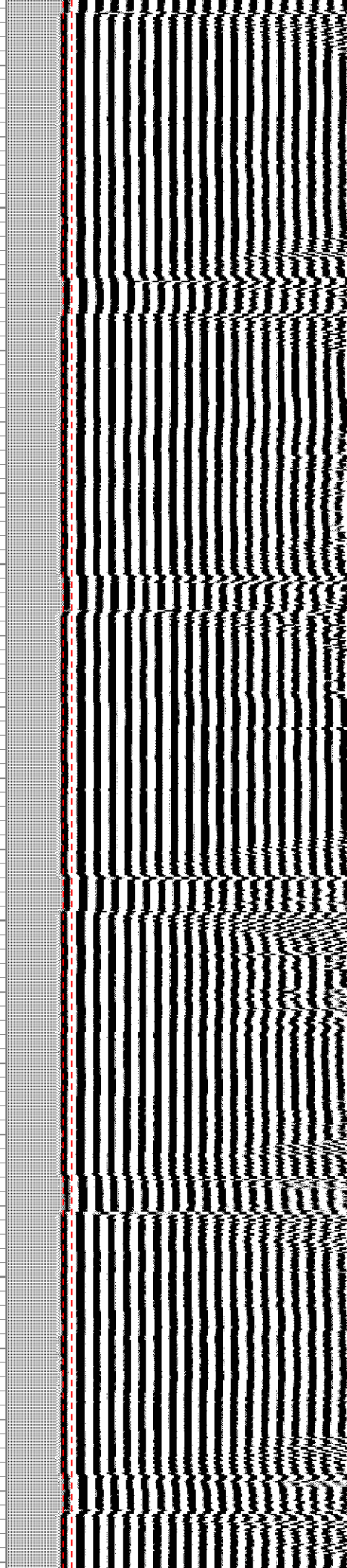
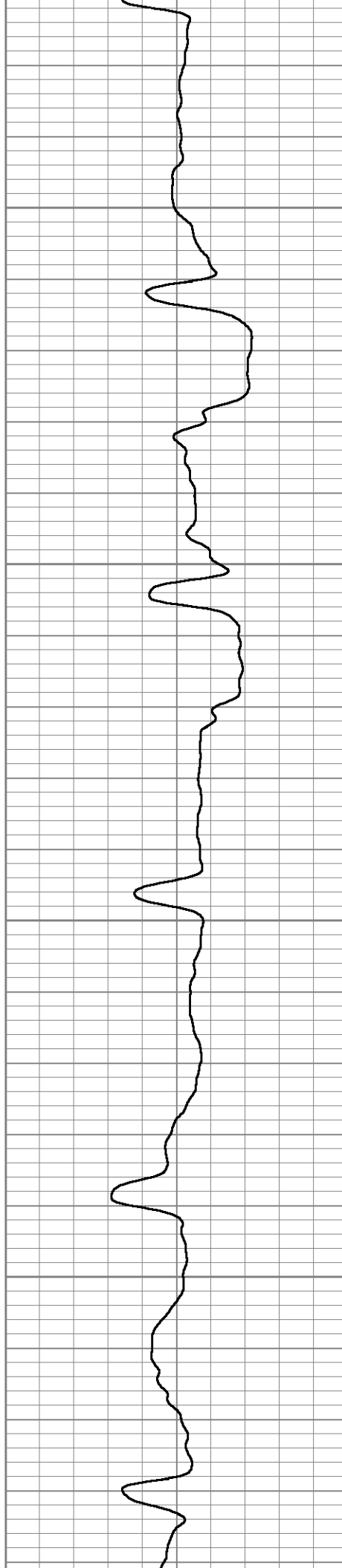

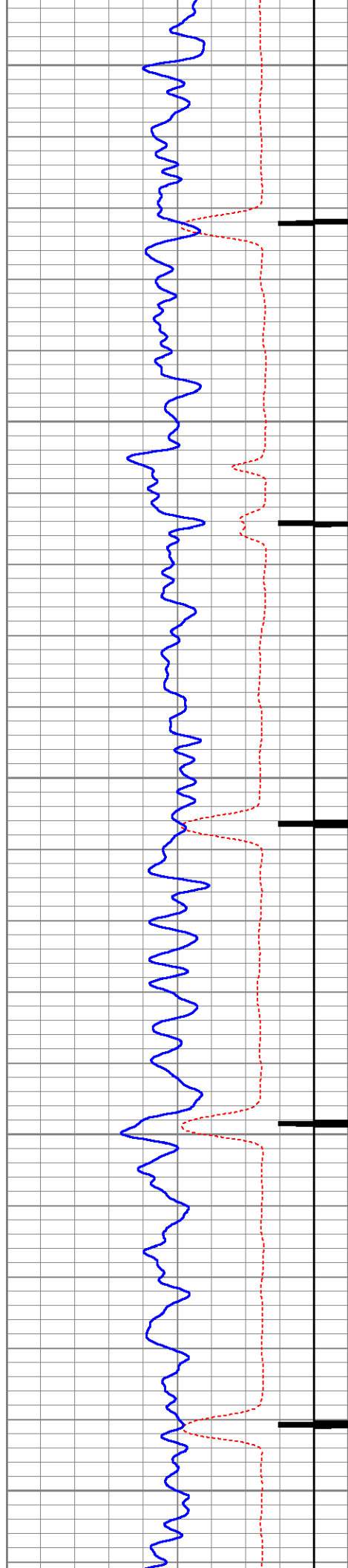

1600

1650

1700

1750

1800

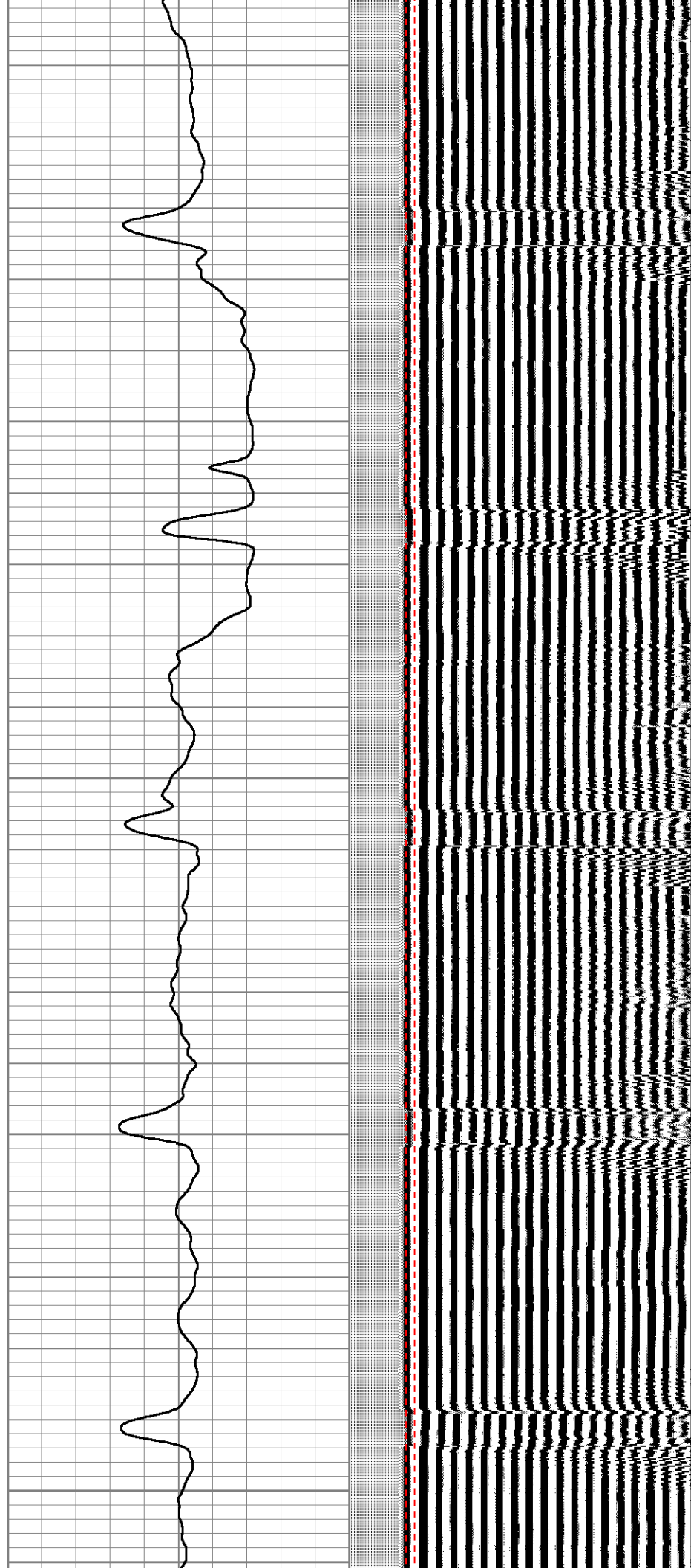

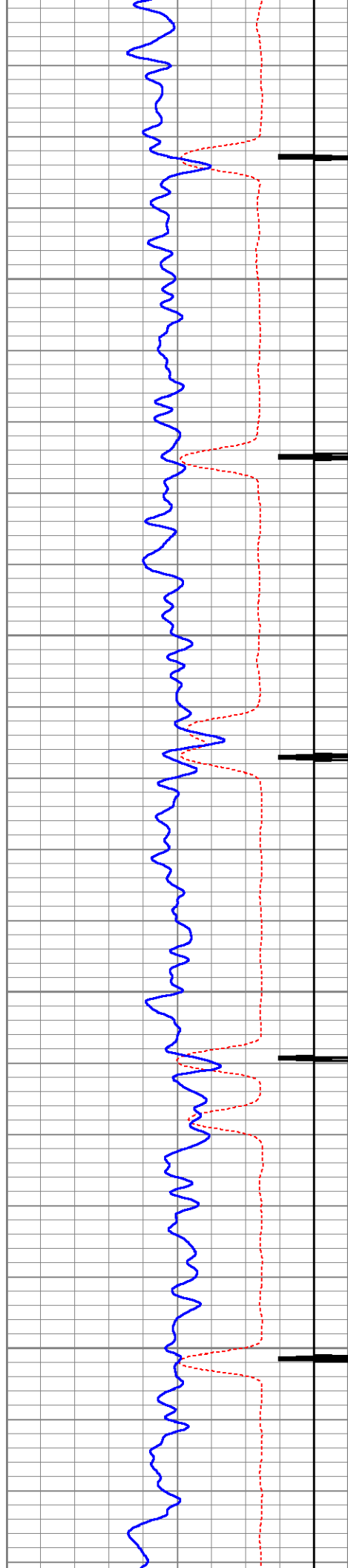

1850

1900

1950

2000

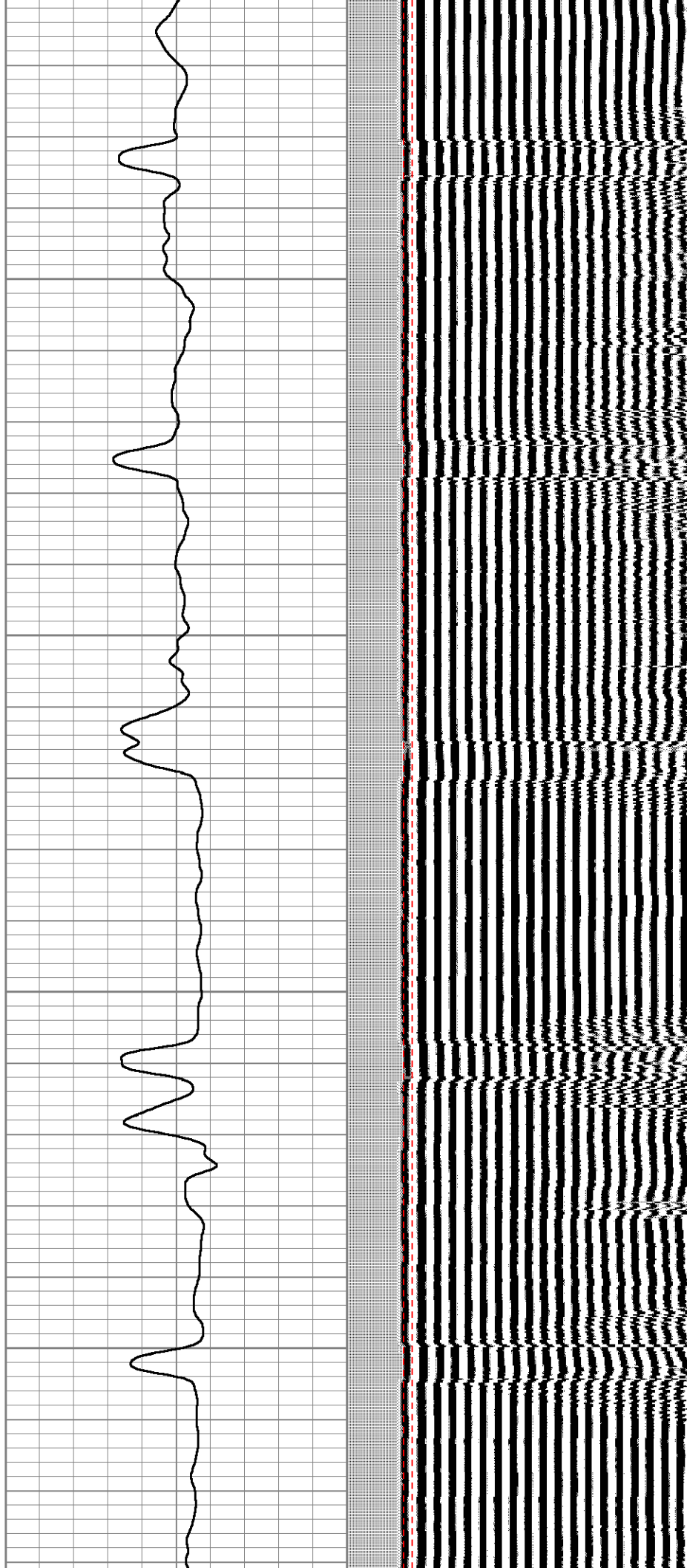

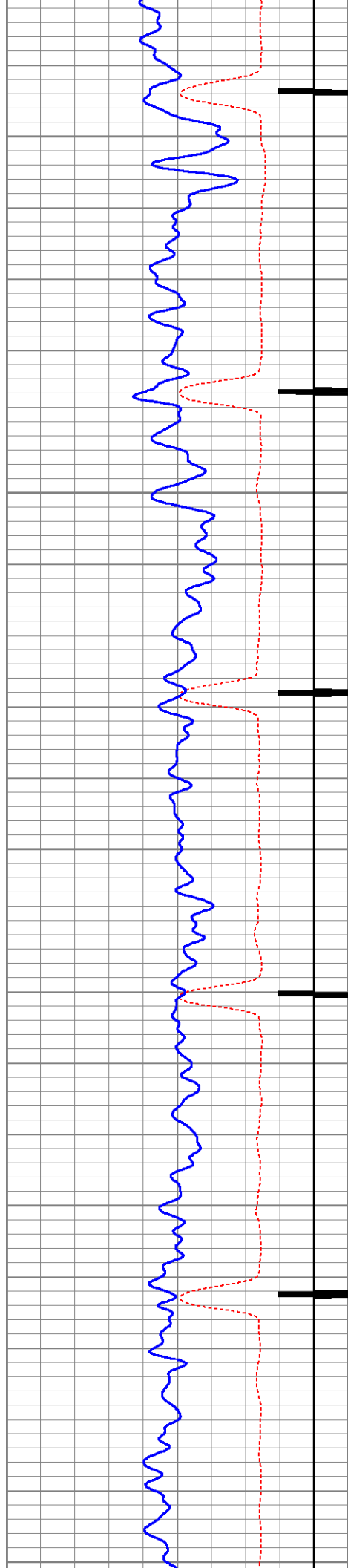

2050

2100

2150

2200

2250

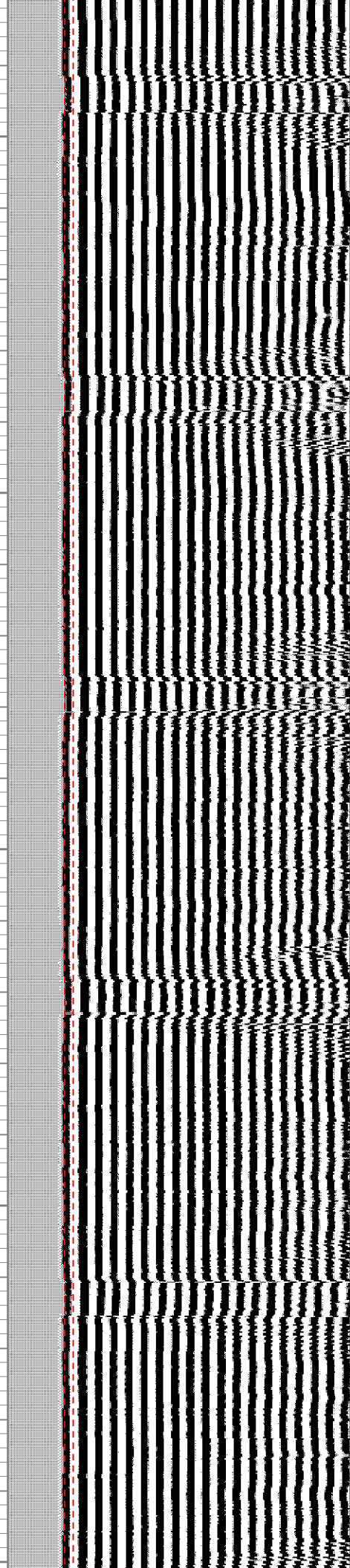
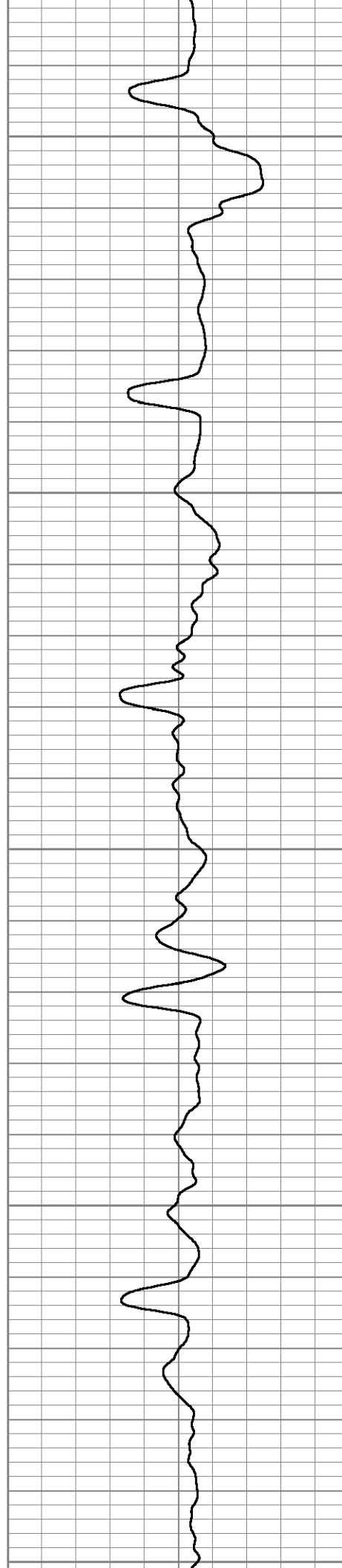

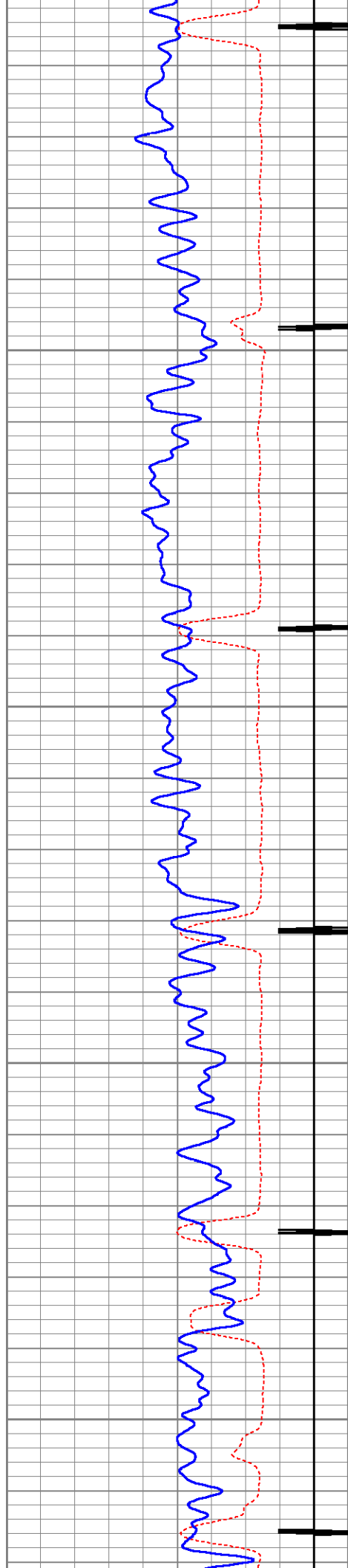

2300

2350

2400

2450

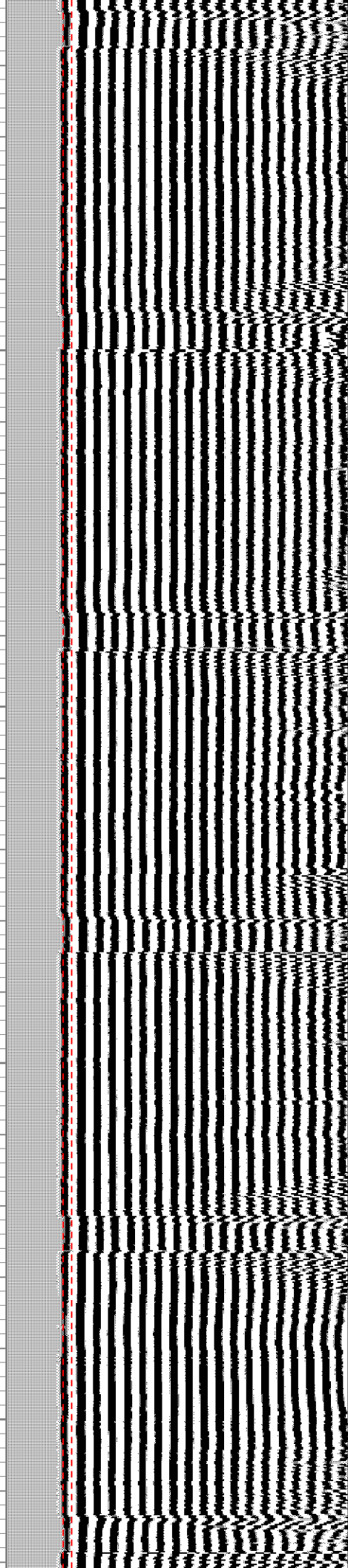
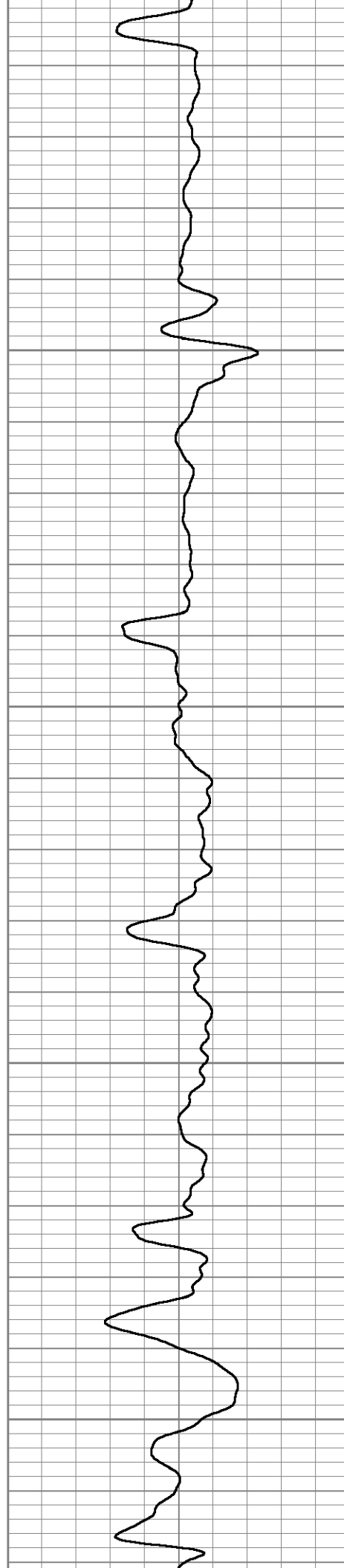

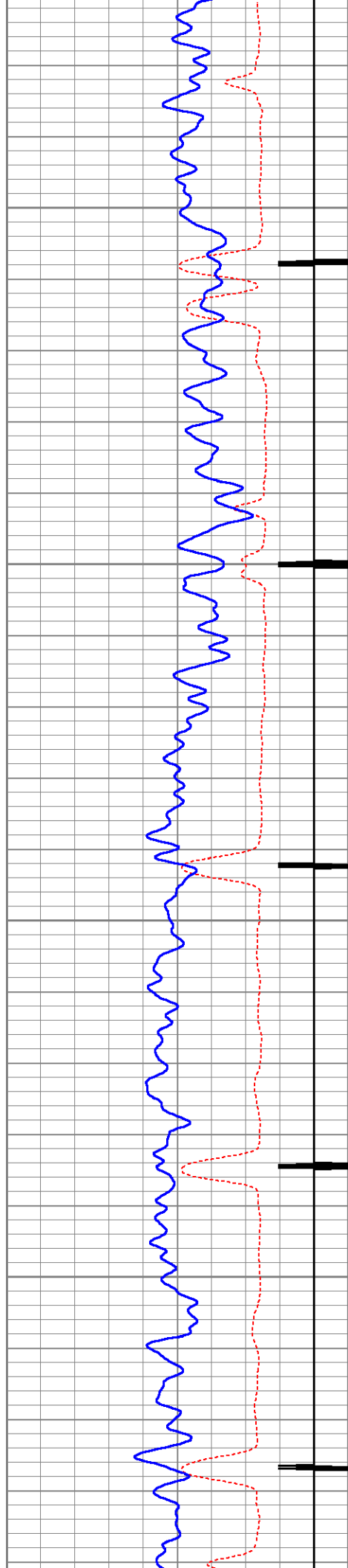

2500

2550

2600

2650

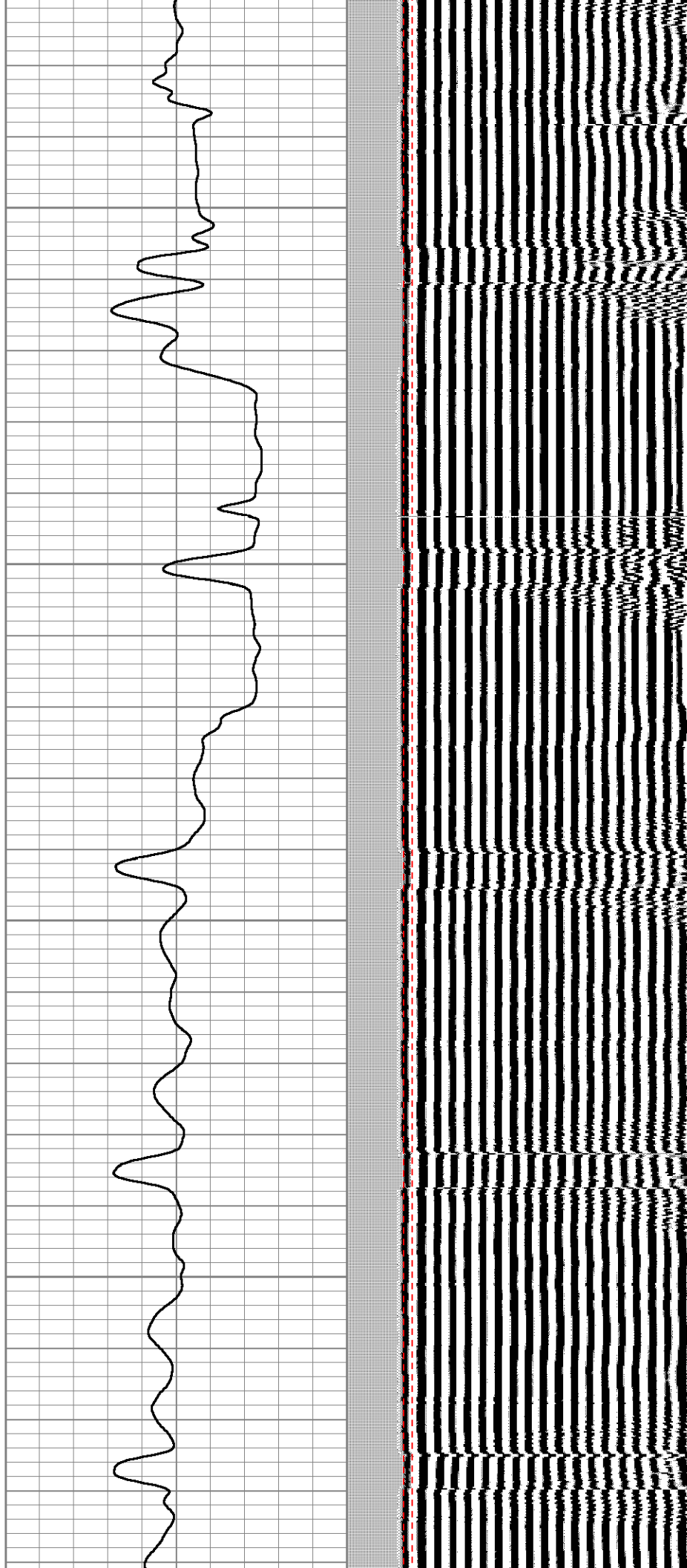

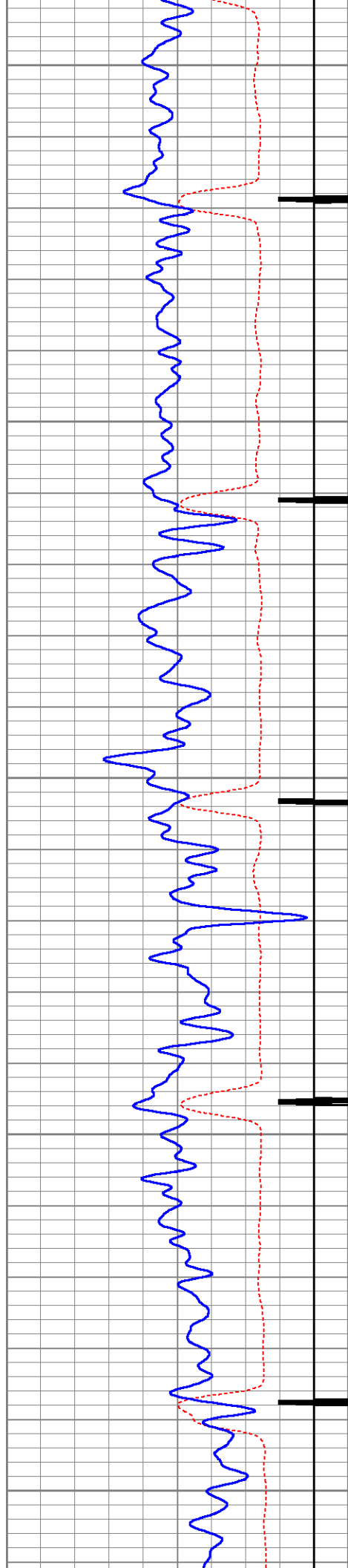

2700

2750

2800

2850

2900

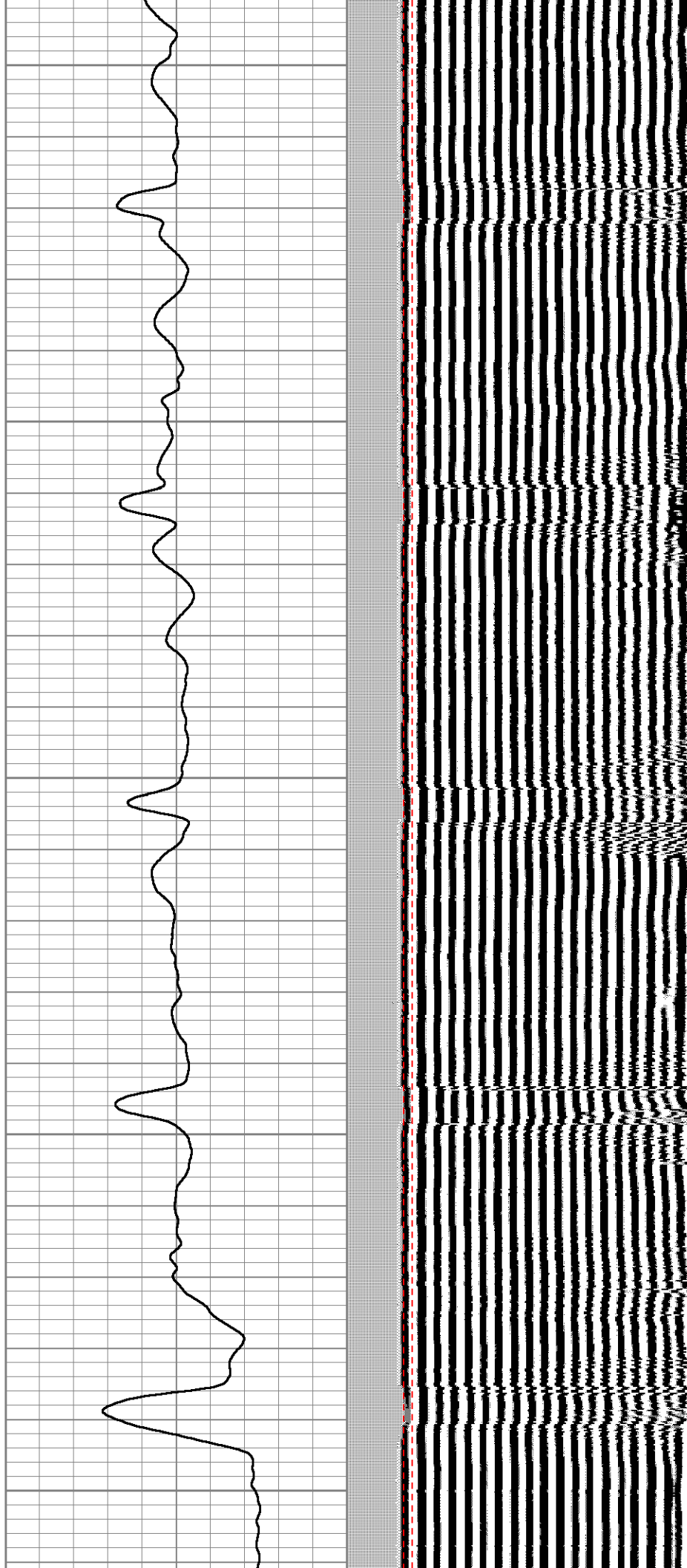

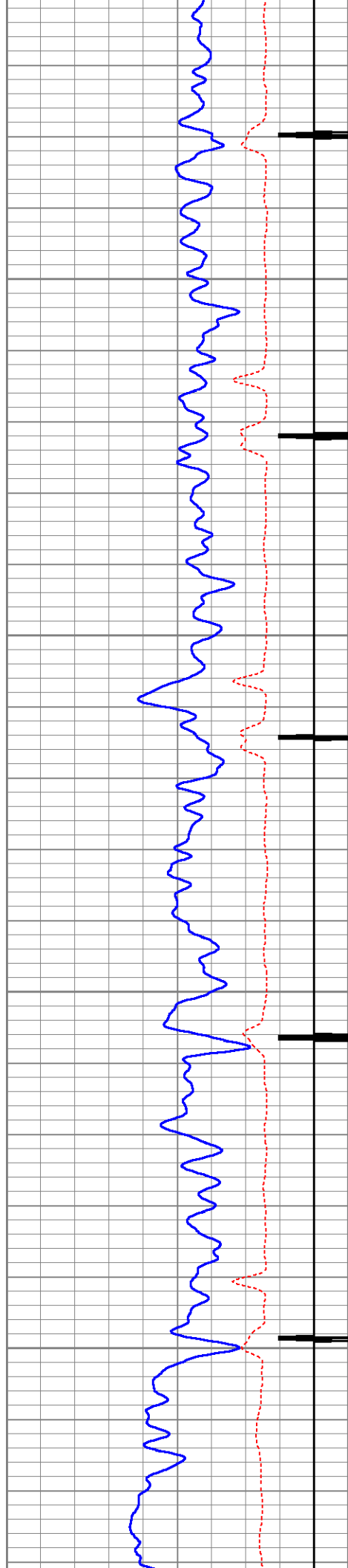

2950

3000

3050

3100

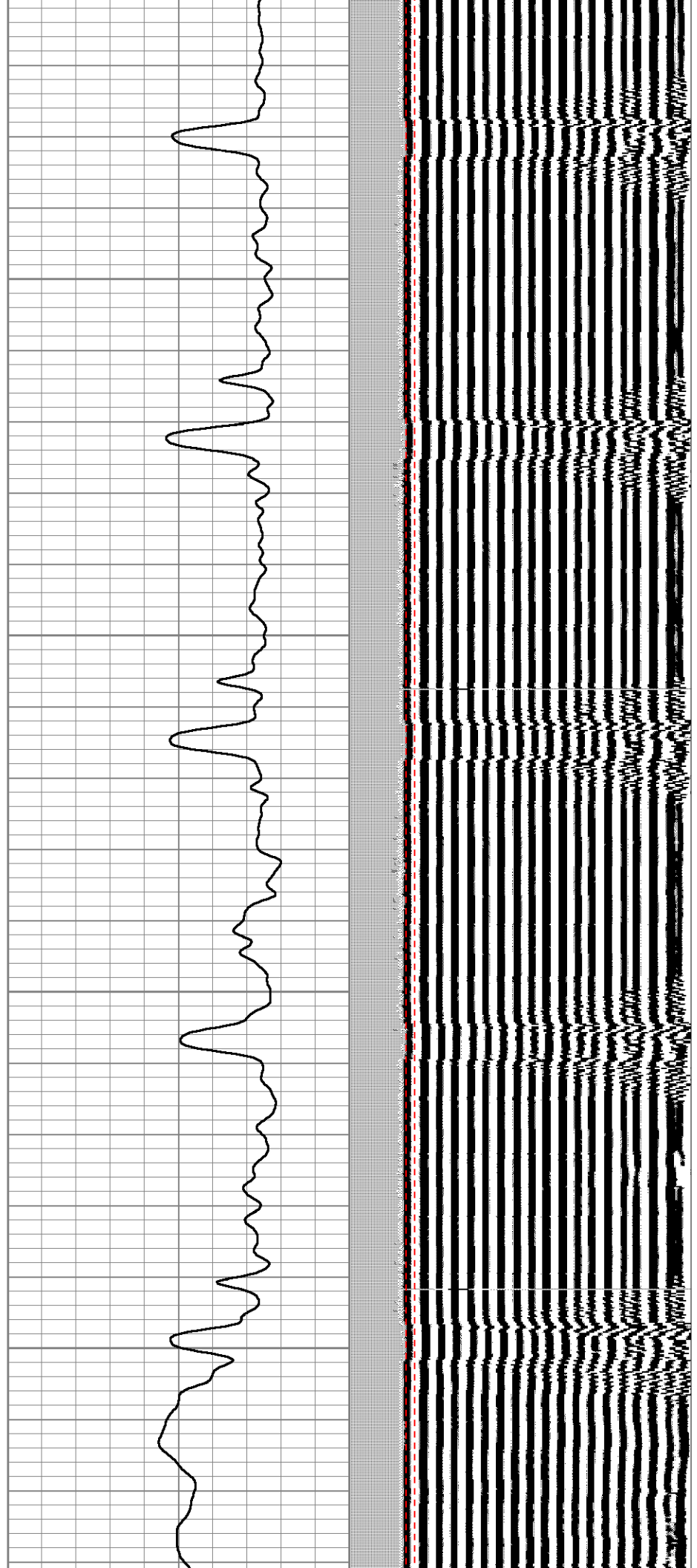

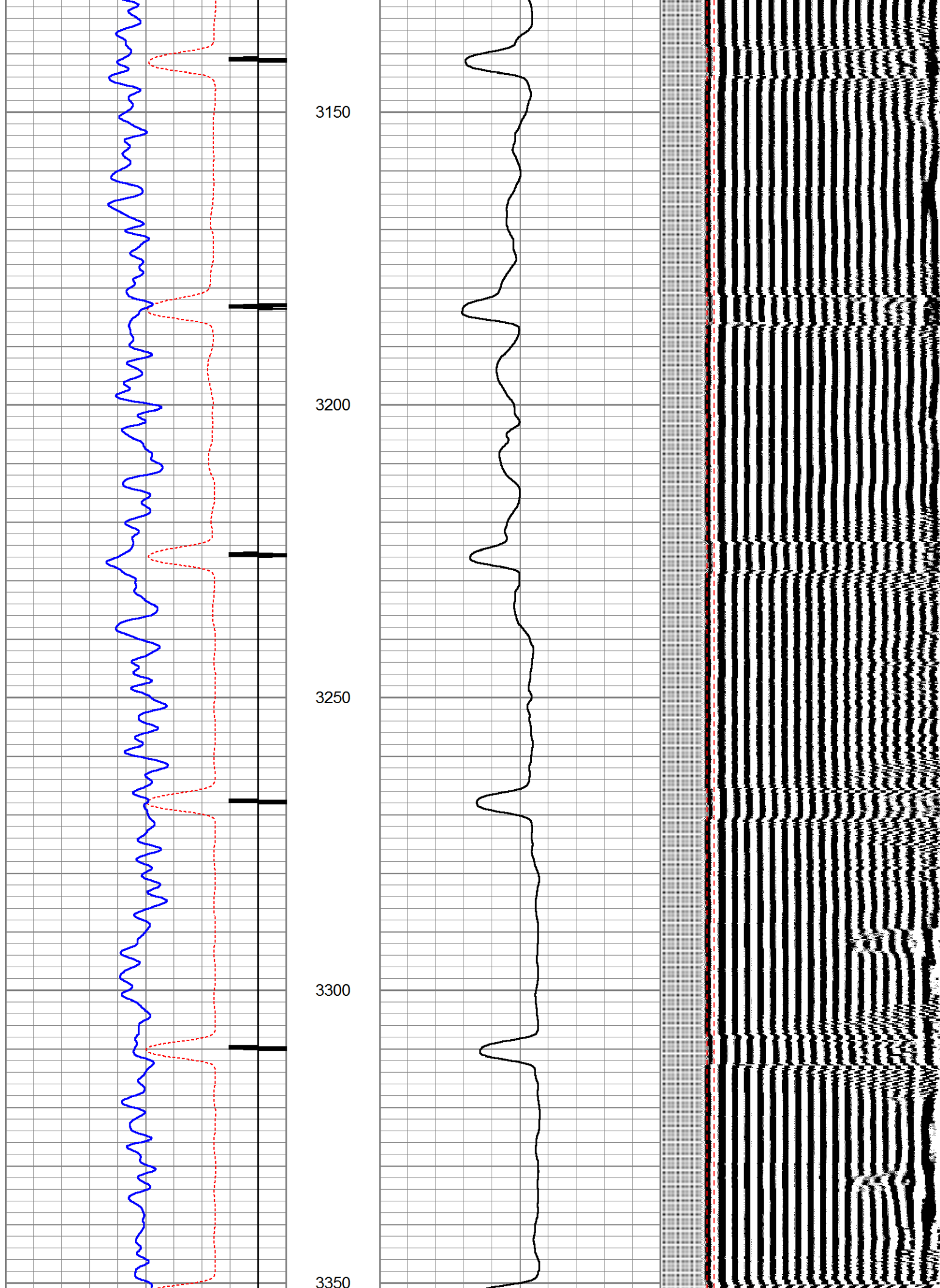

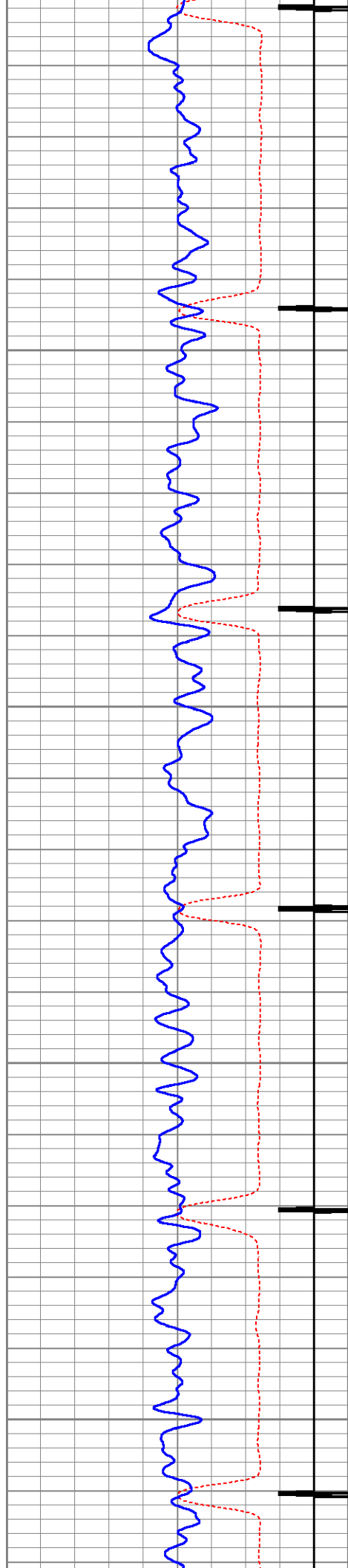

3400

3450

3500

3550

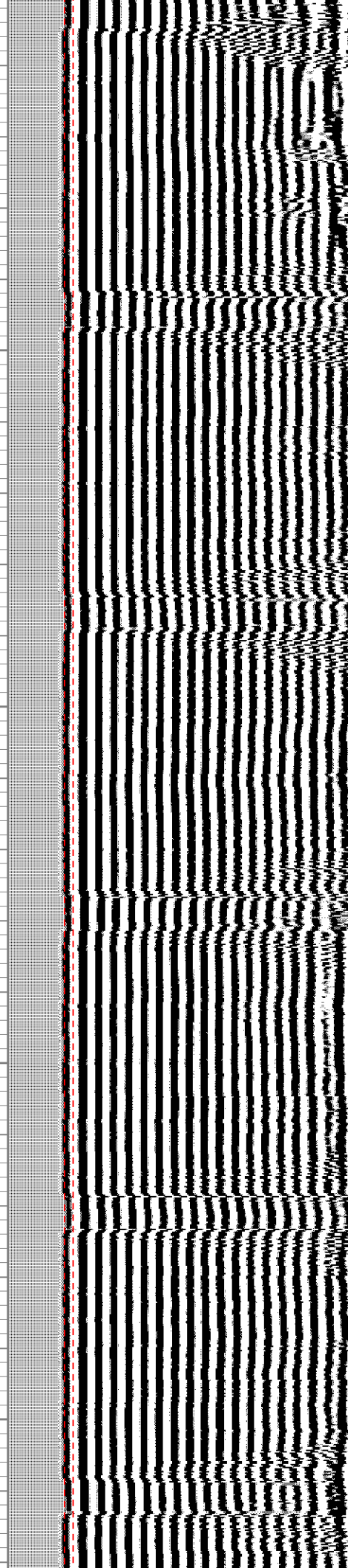
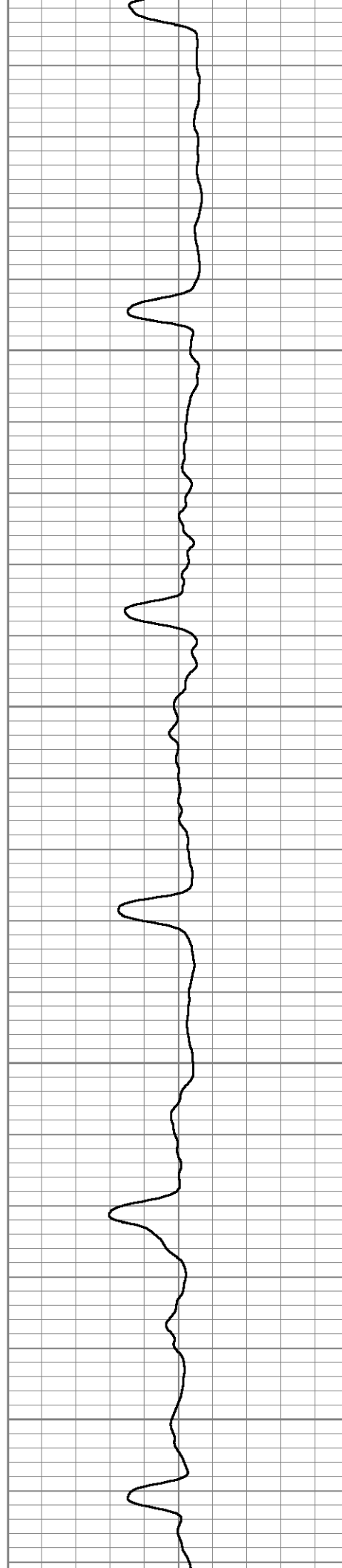

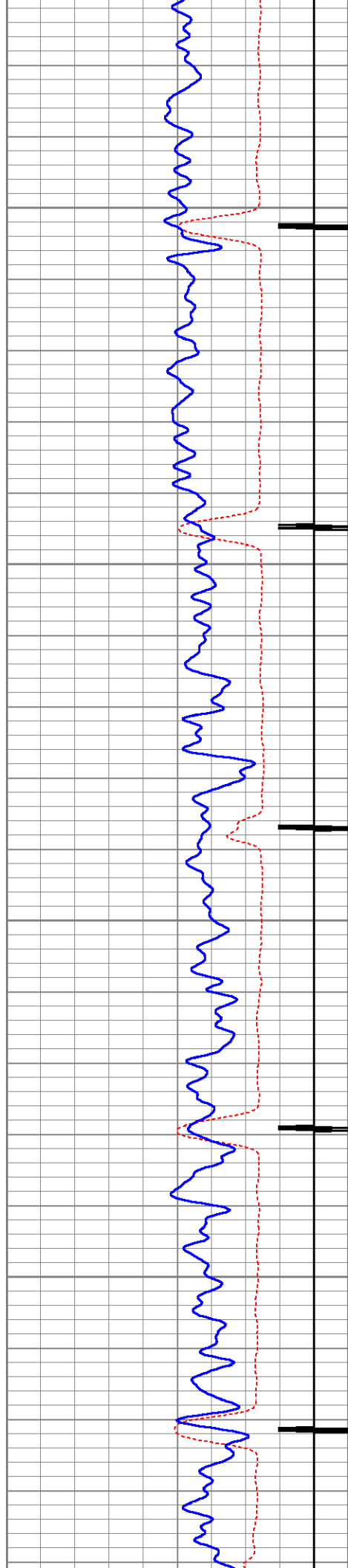

3600

3650

3700

3750

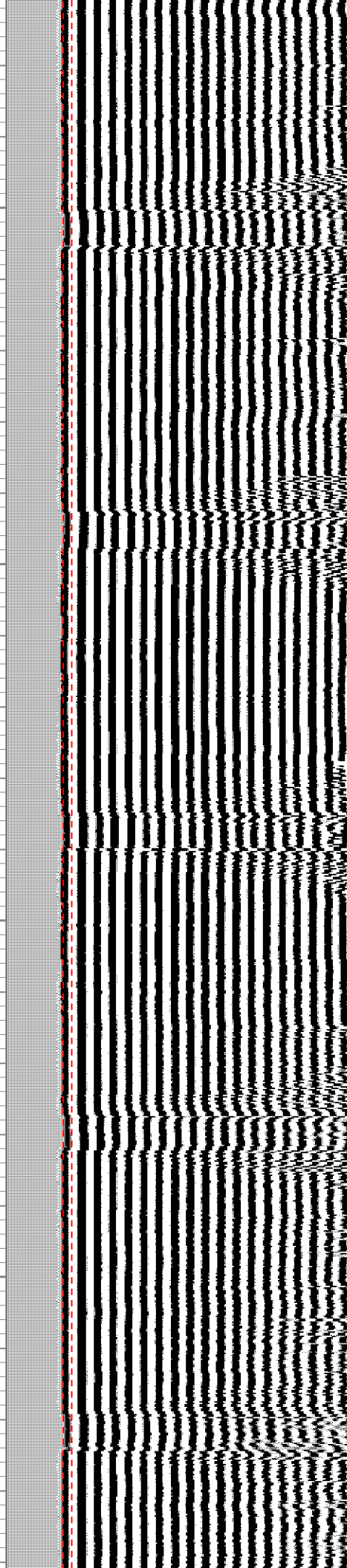
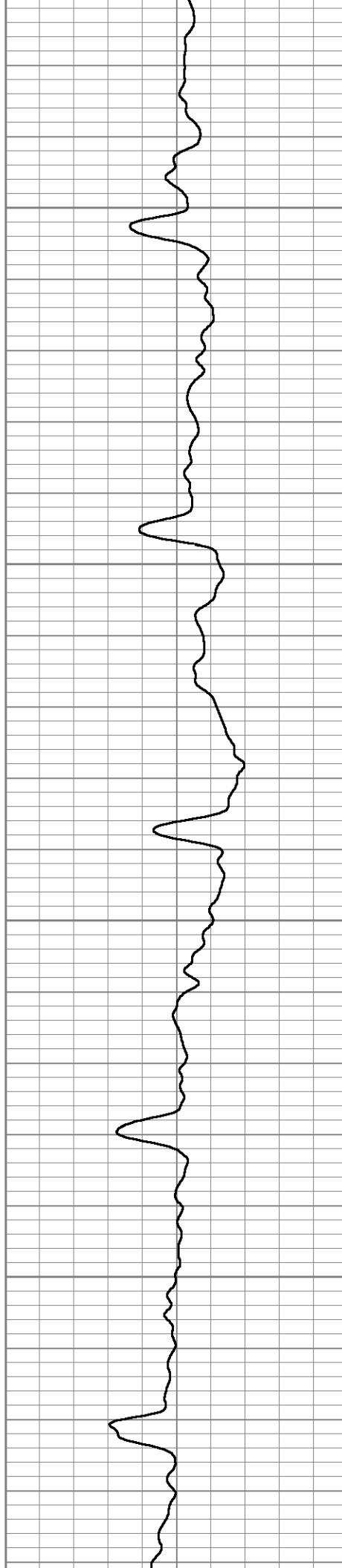

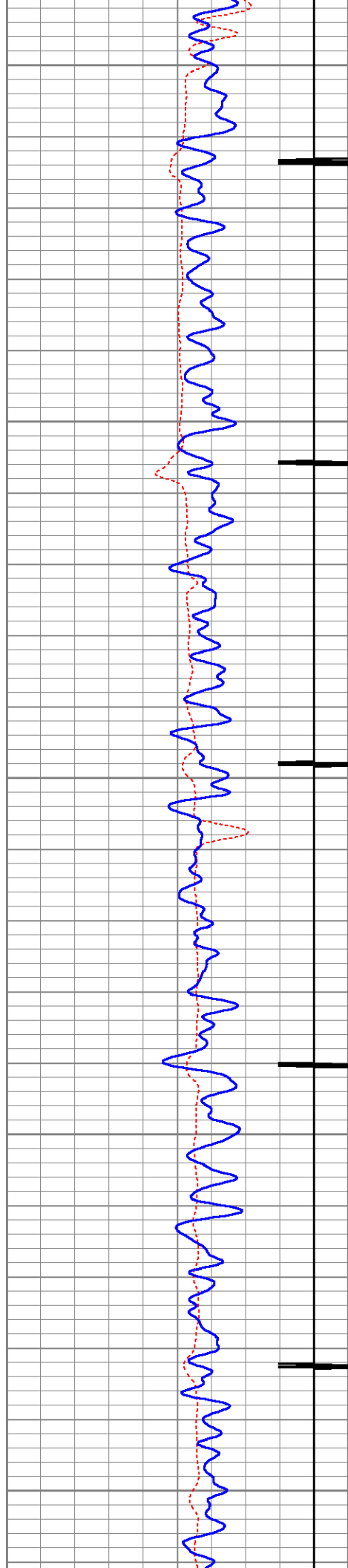

3800

3850

3900

3950

4000

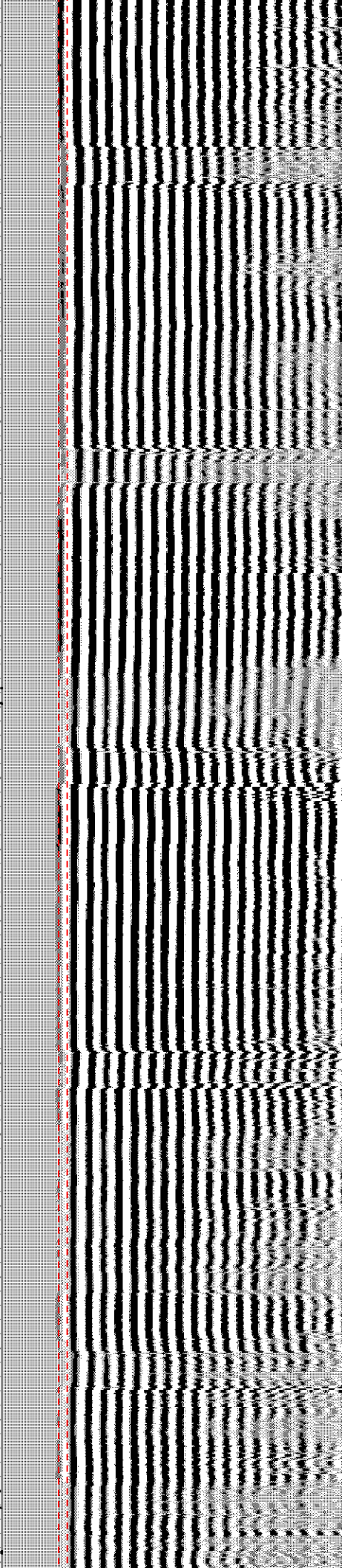
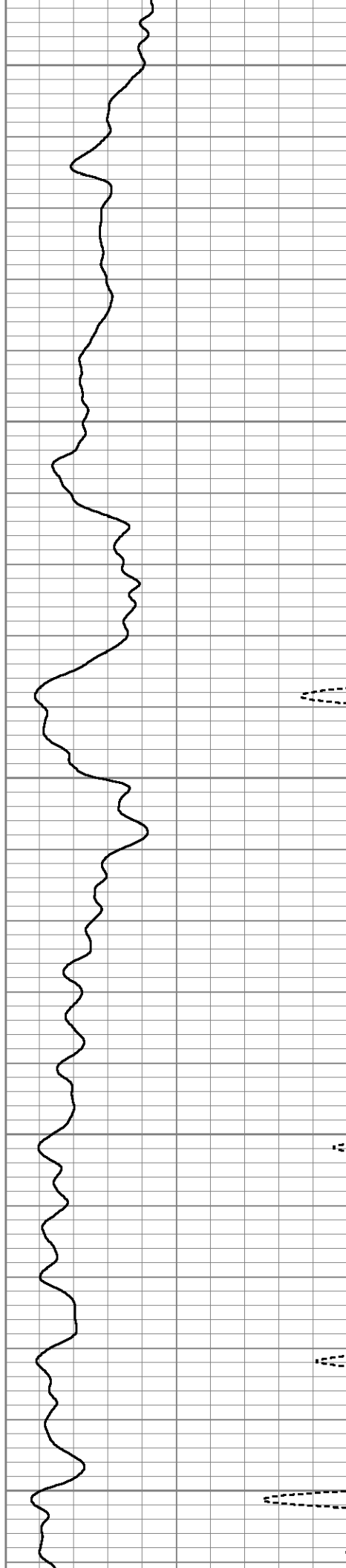

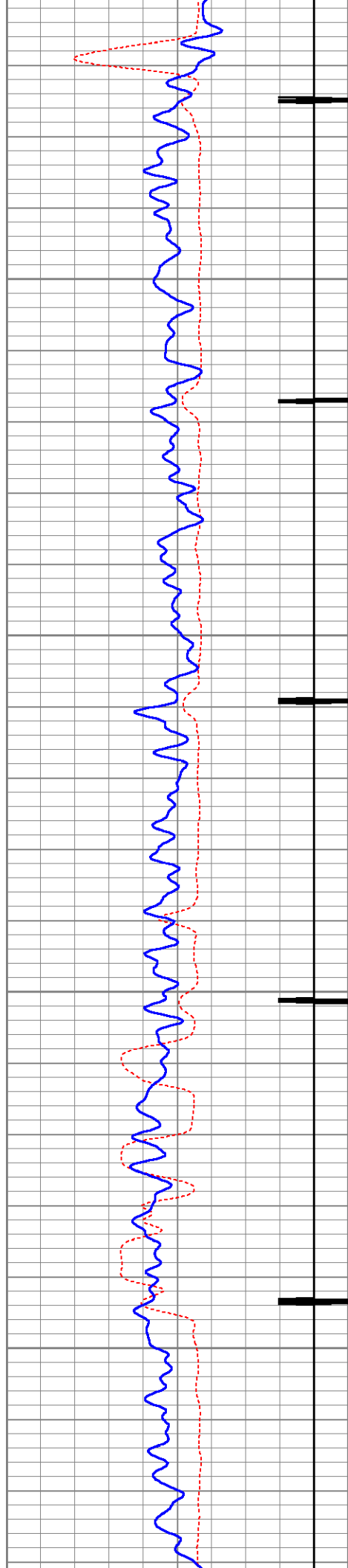

4050

4100

4150

4200

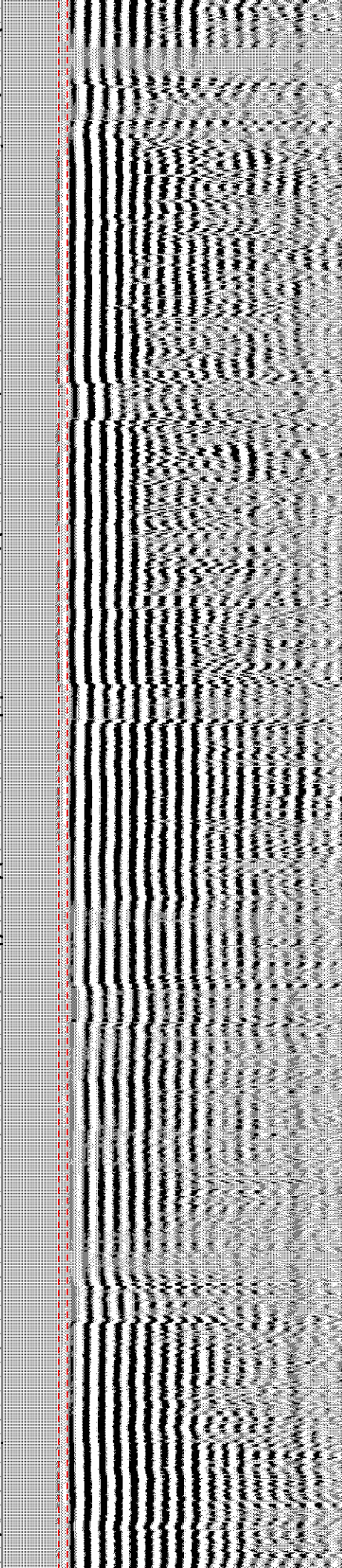
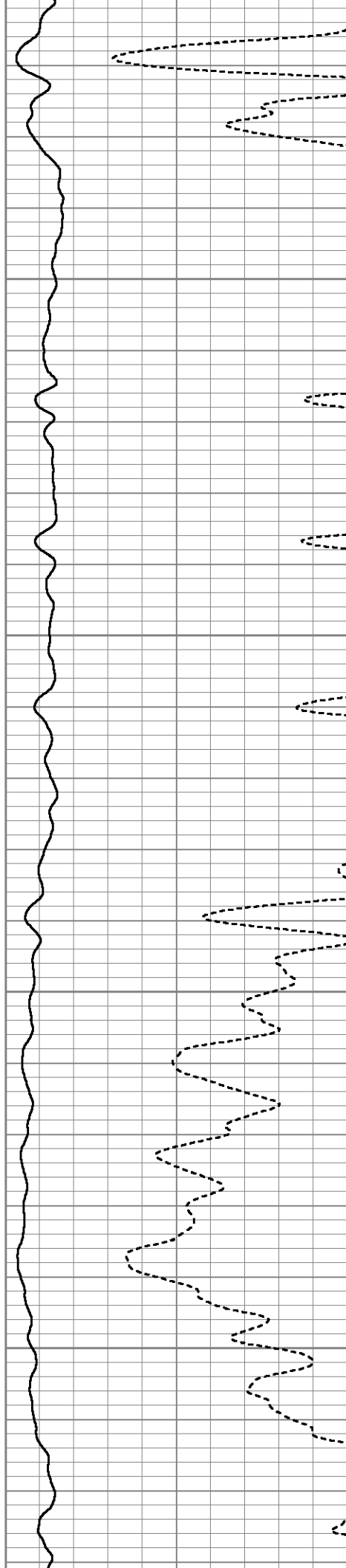

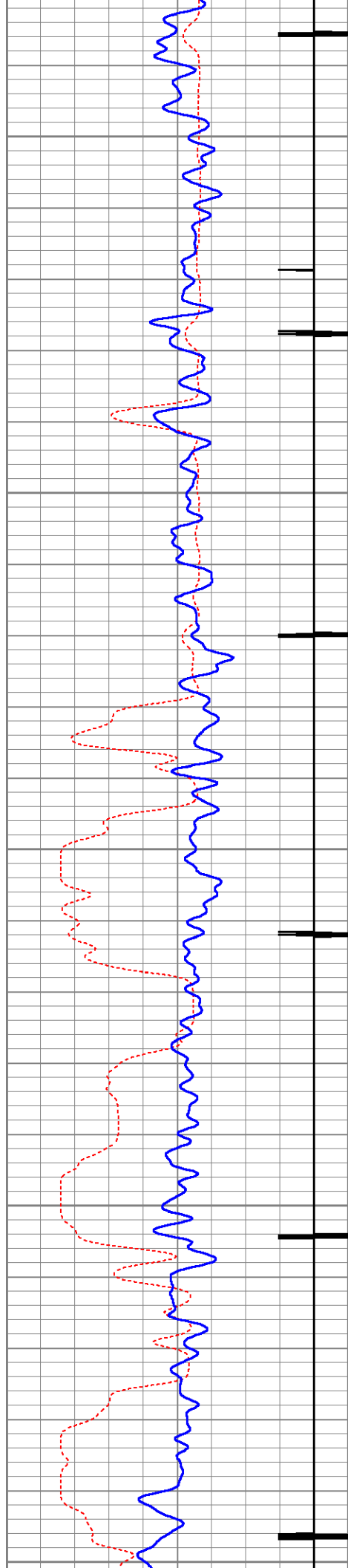

4250

4300

4350

4400

4450

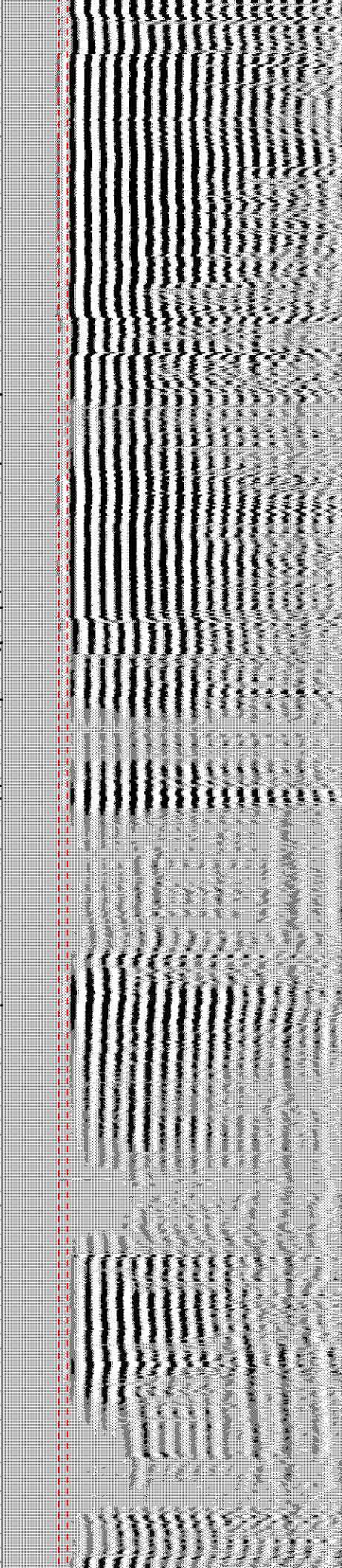
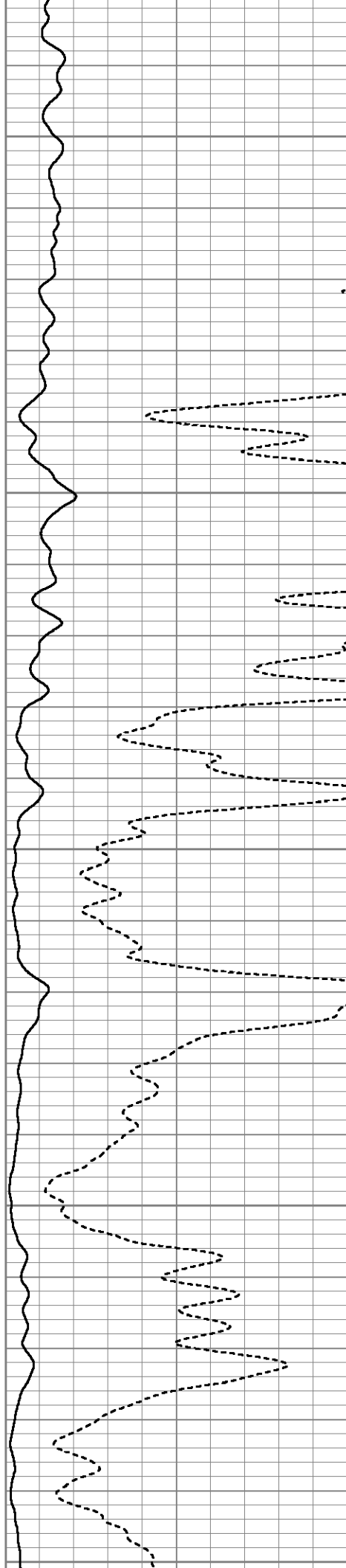

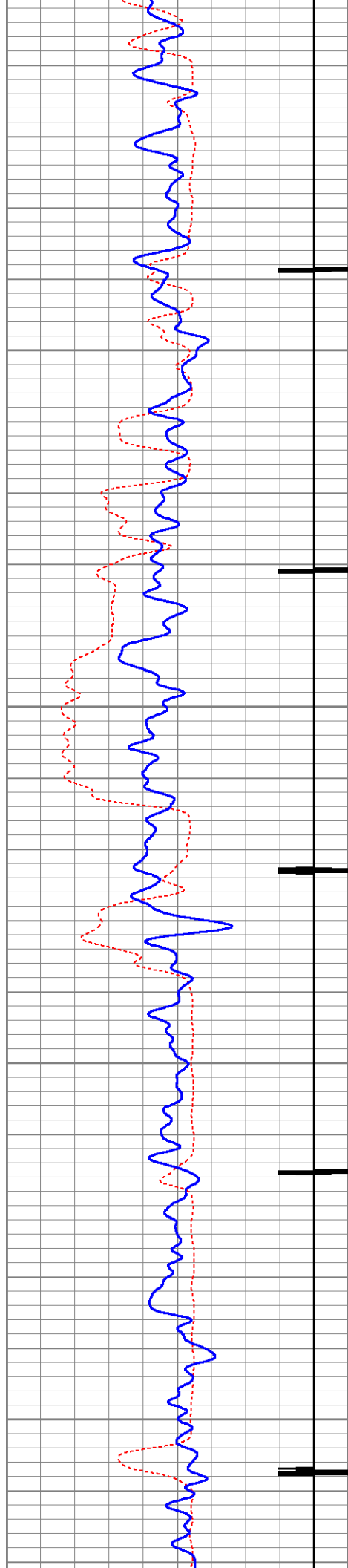

4500

4550

4600

4650

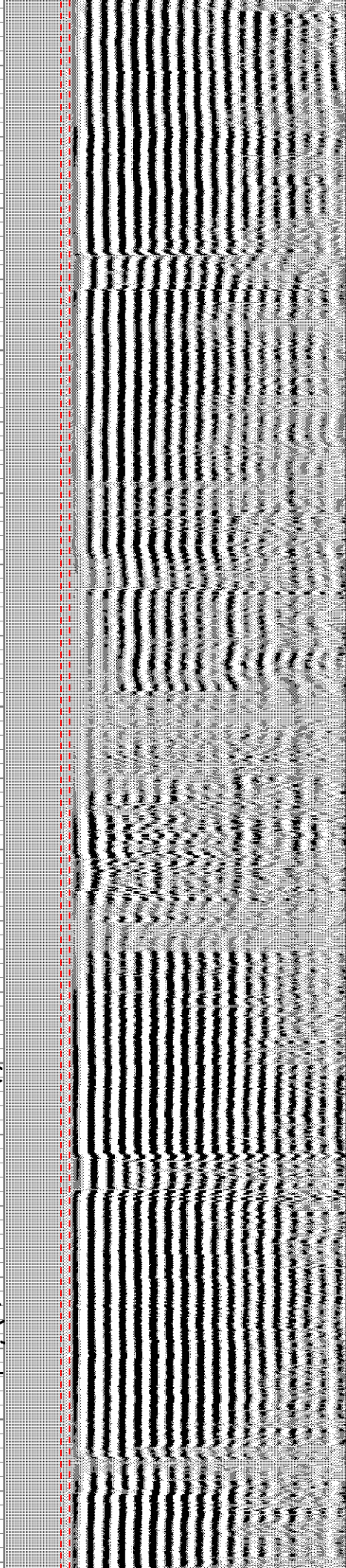
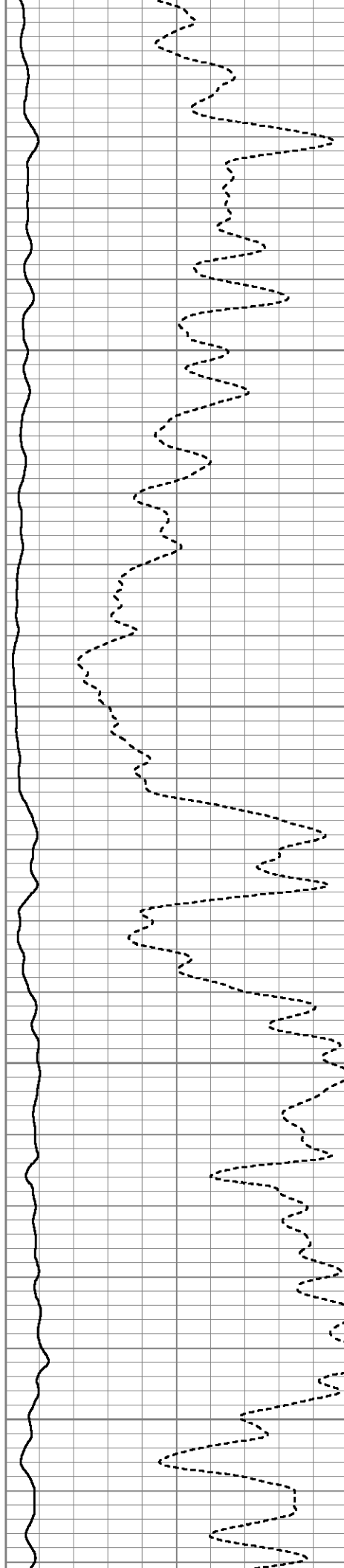

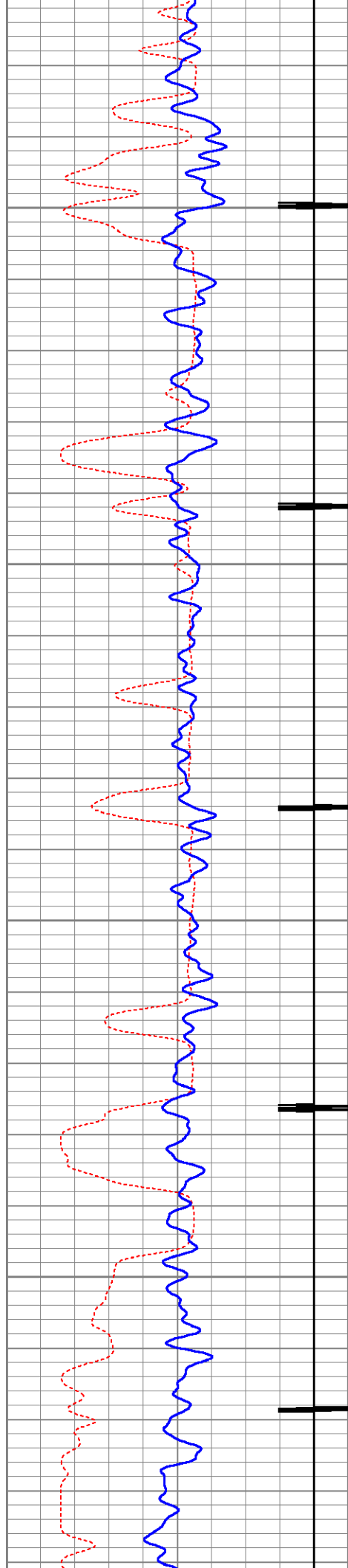

4700

4750

4800

4850

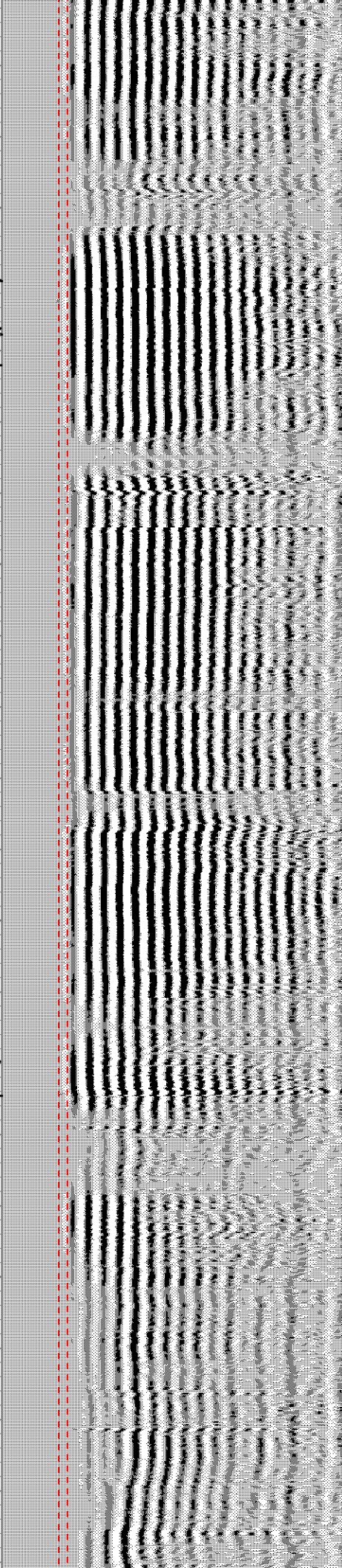
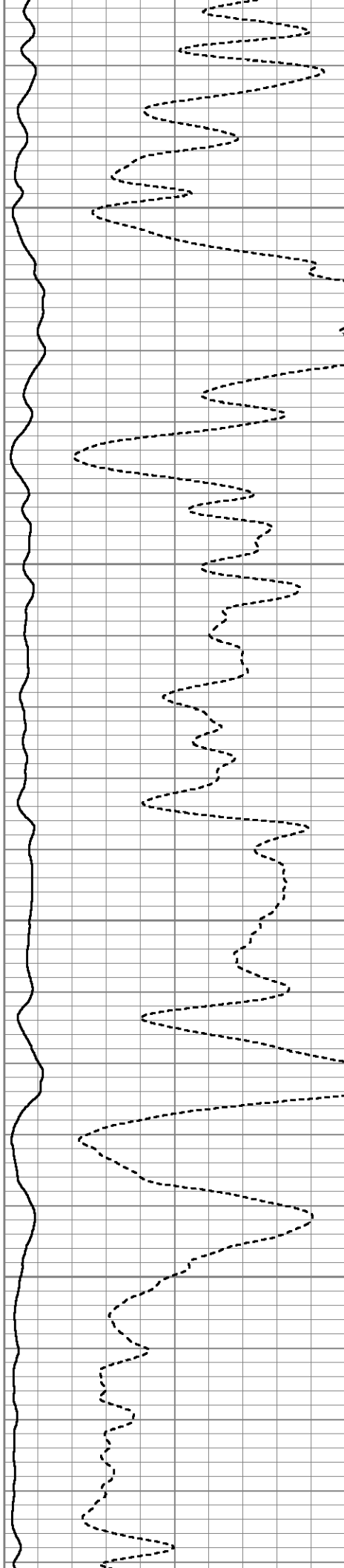

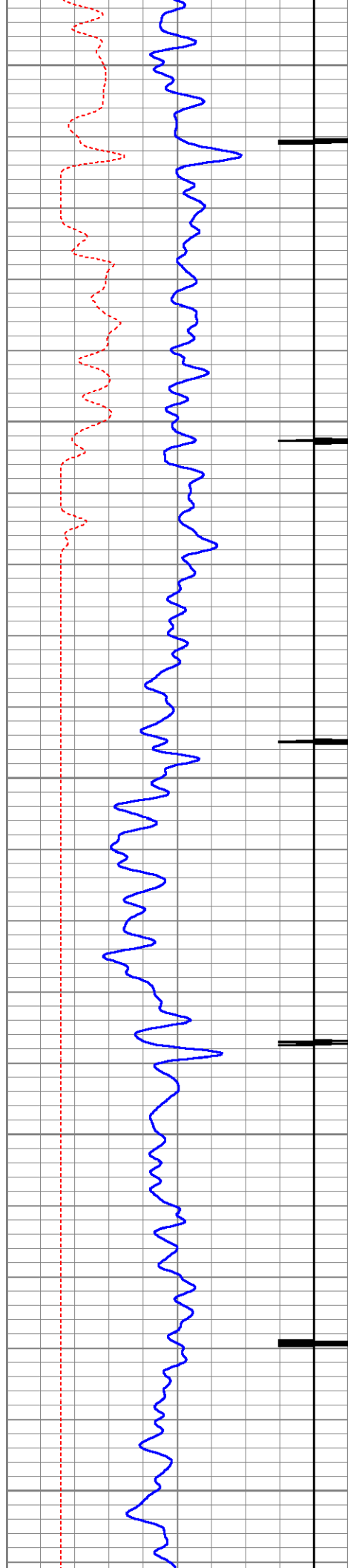

4900

4950

5000

5050

5100

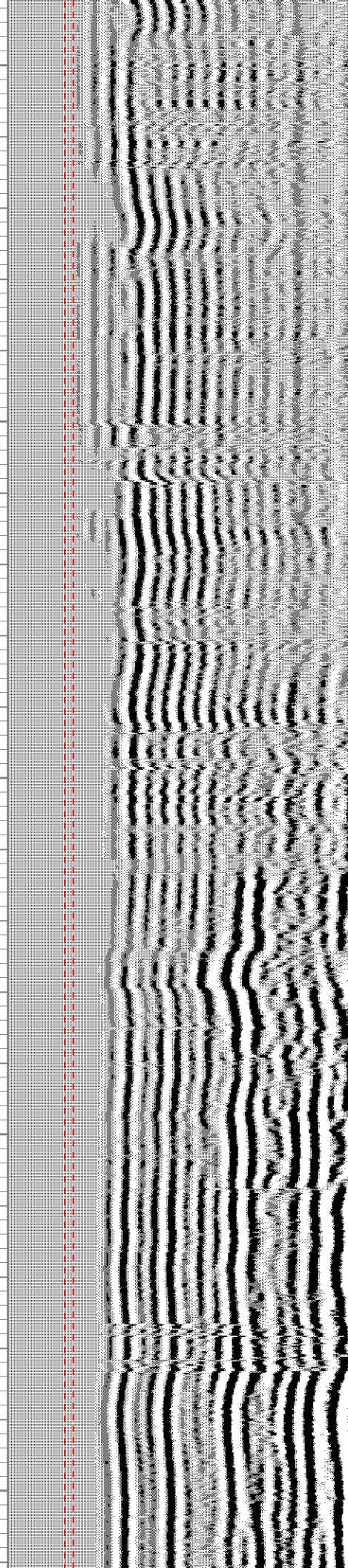
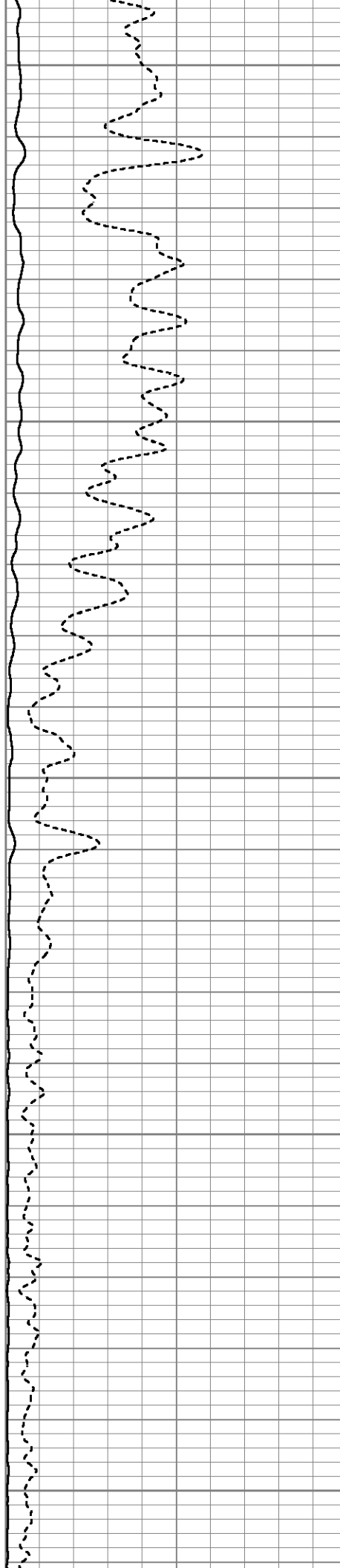

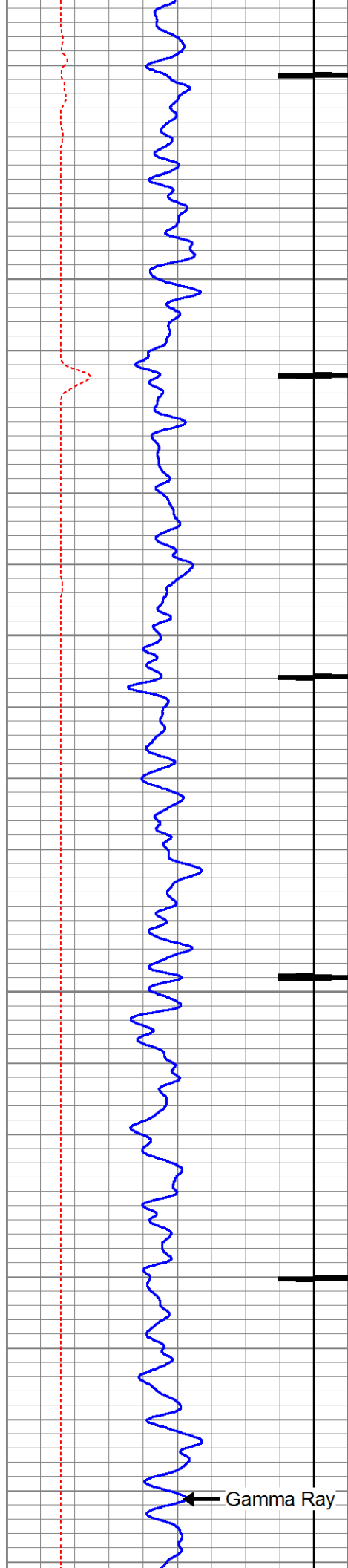

5150

5200

5250

5300

Gamma Ray

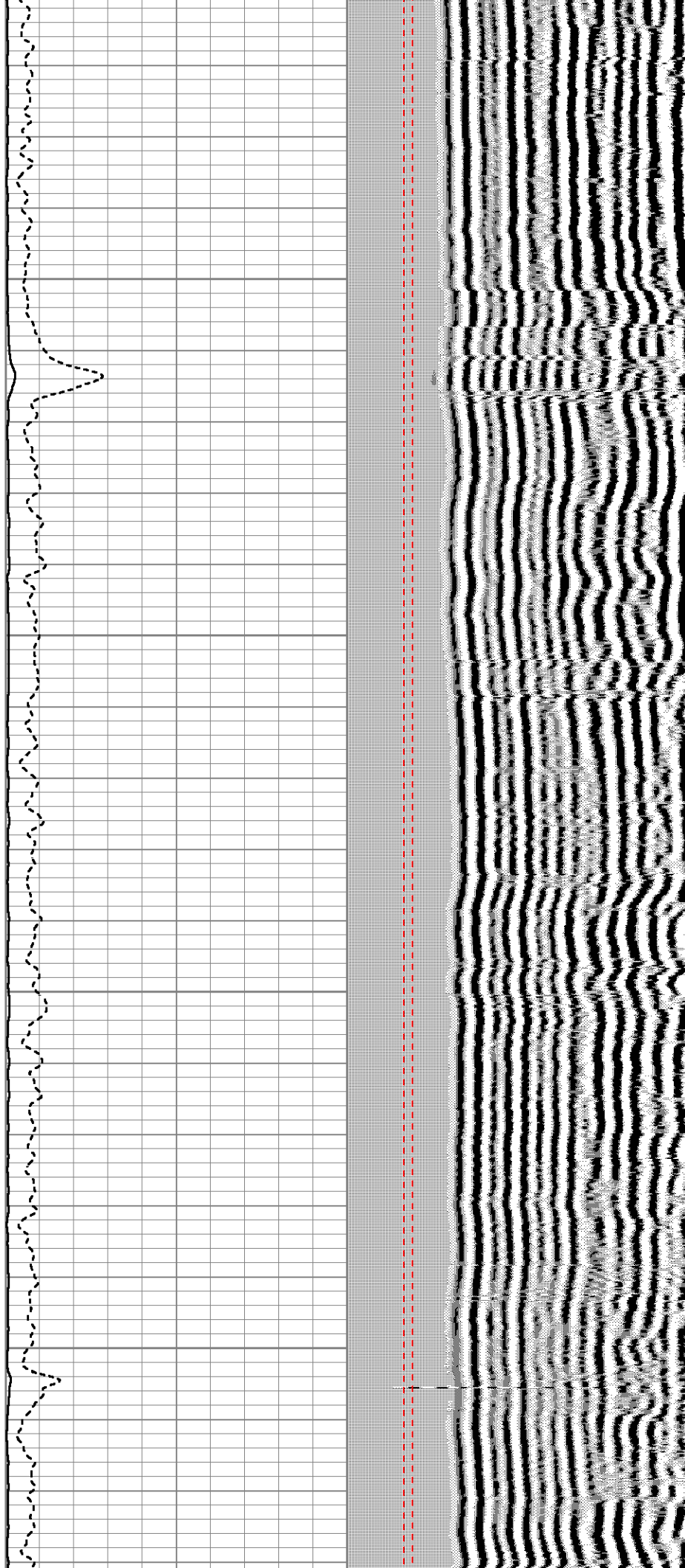

Casing Collar Locator

Travel Time

5350

5400

5450

5500

5550

DV Tool

Amplitude

Amplified Amplitude

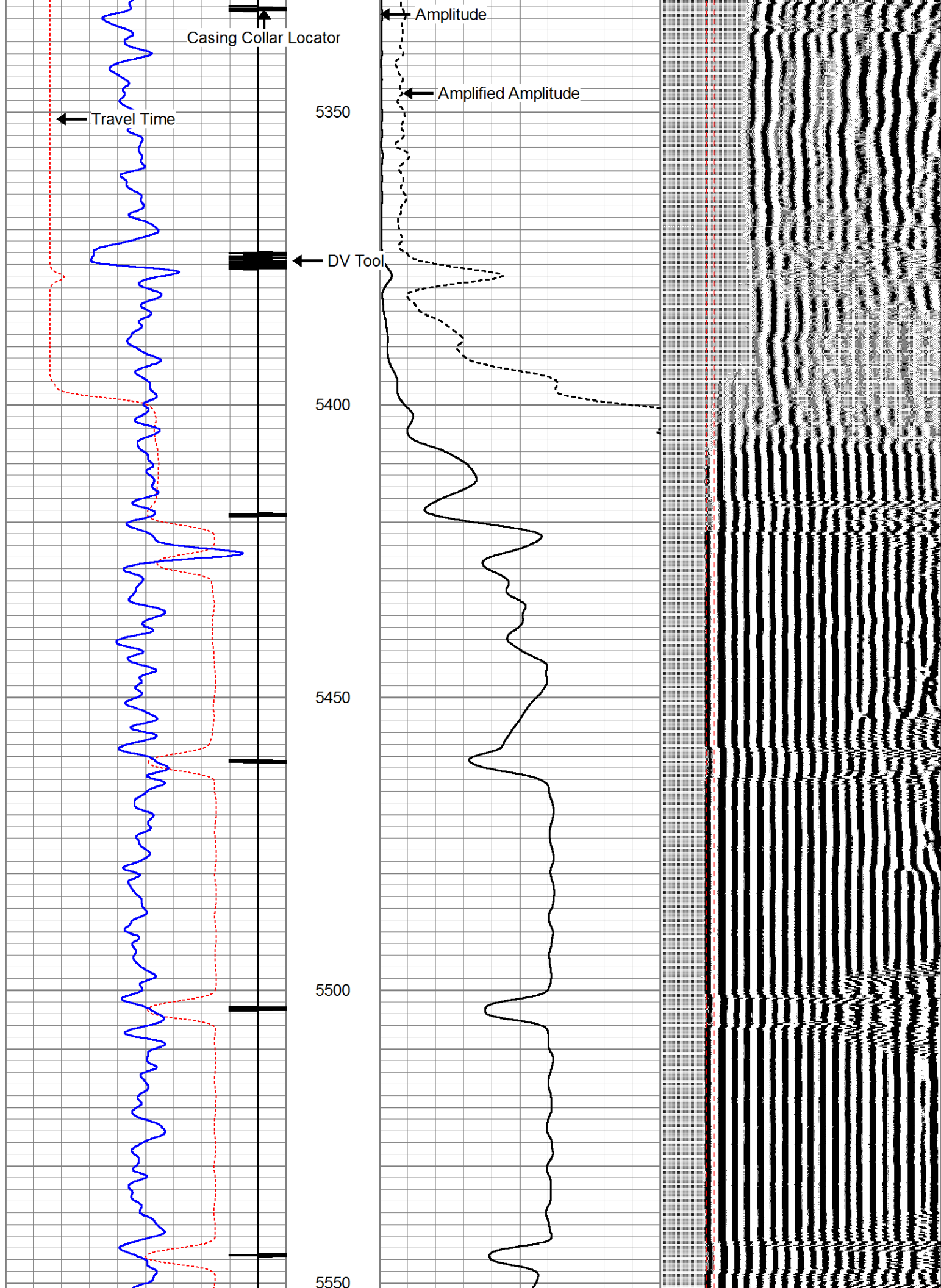

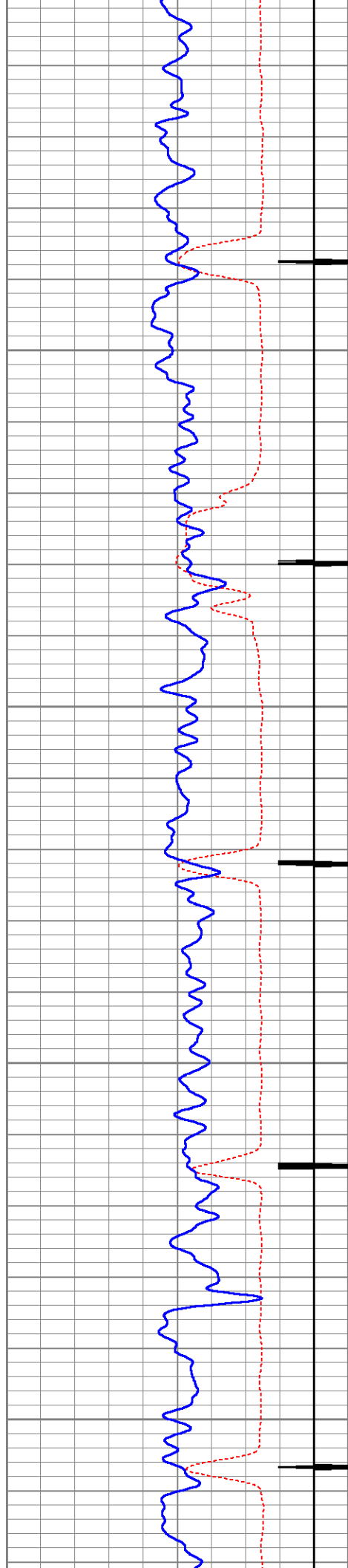

5600

5650

5700

5750

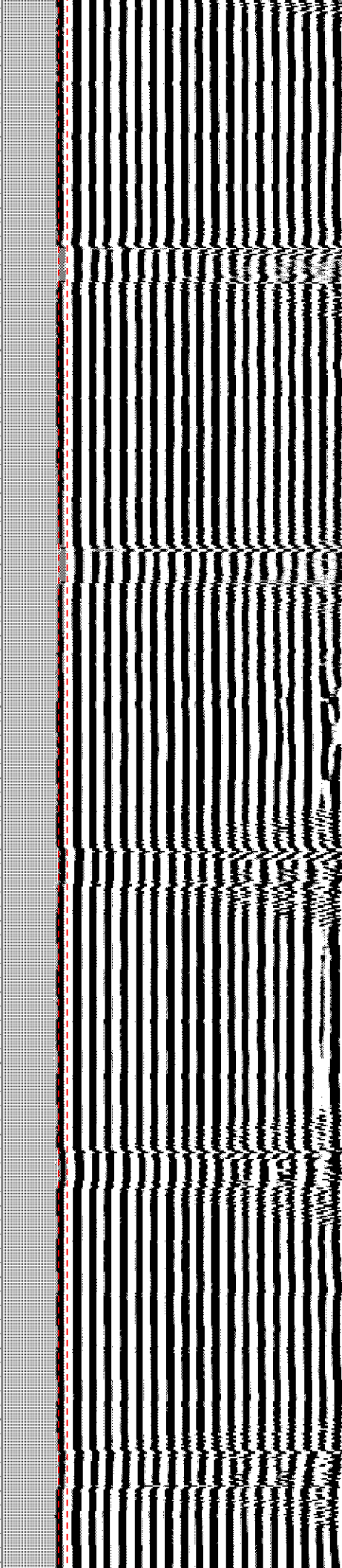
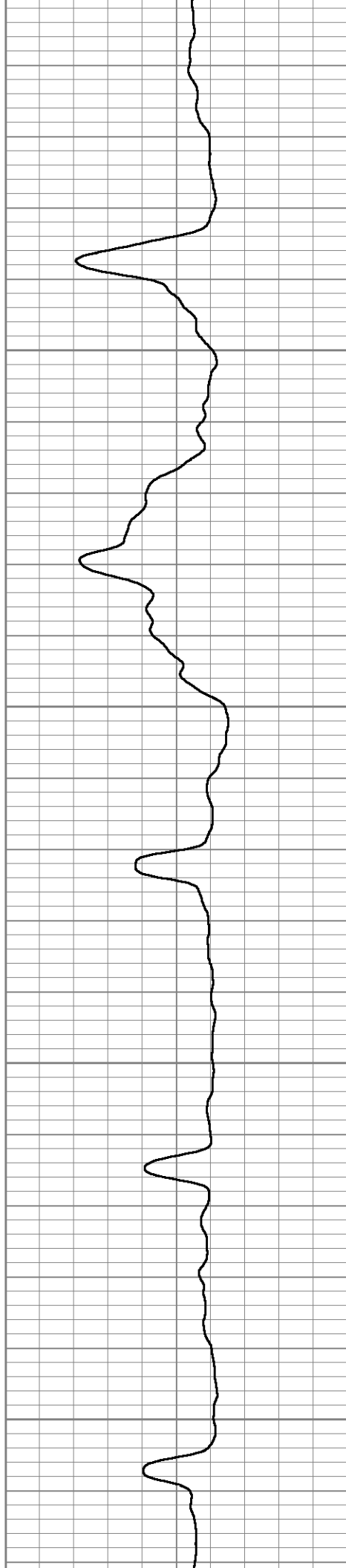

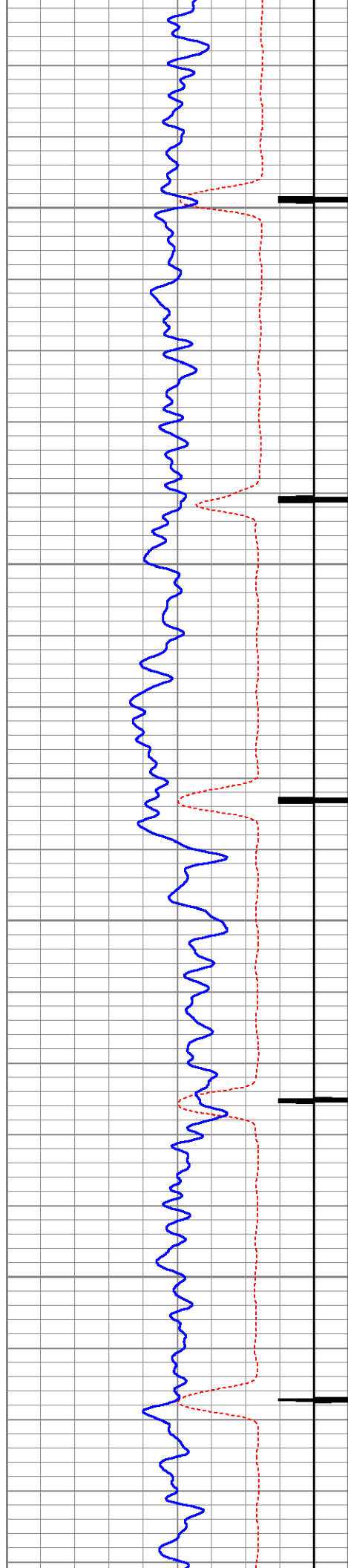

5800

5850

5900

5950

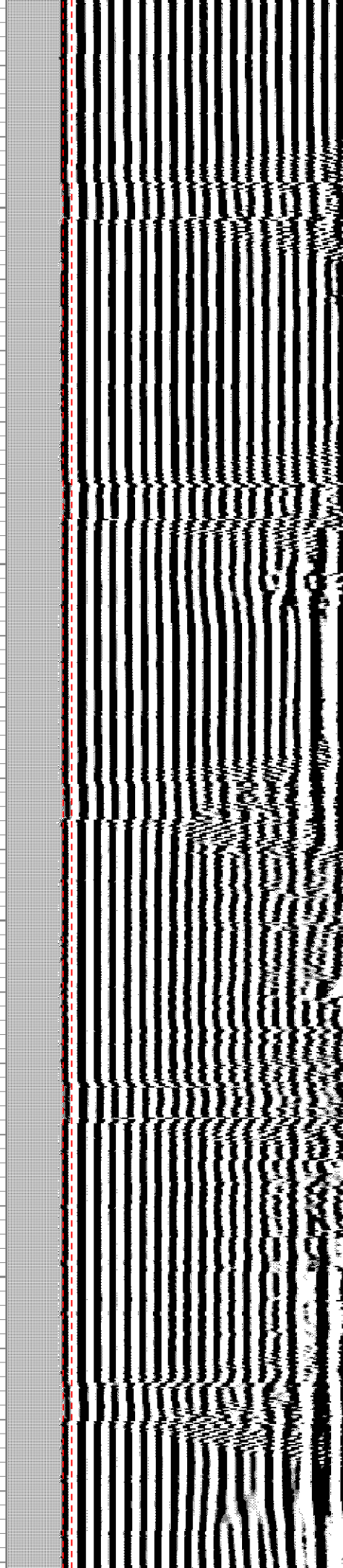
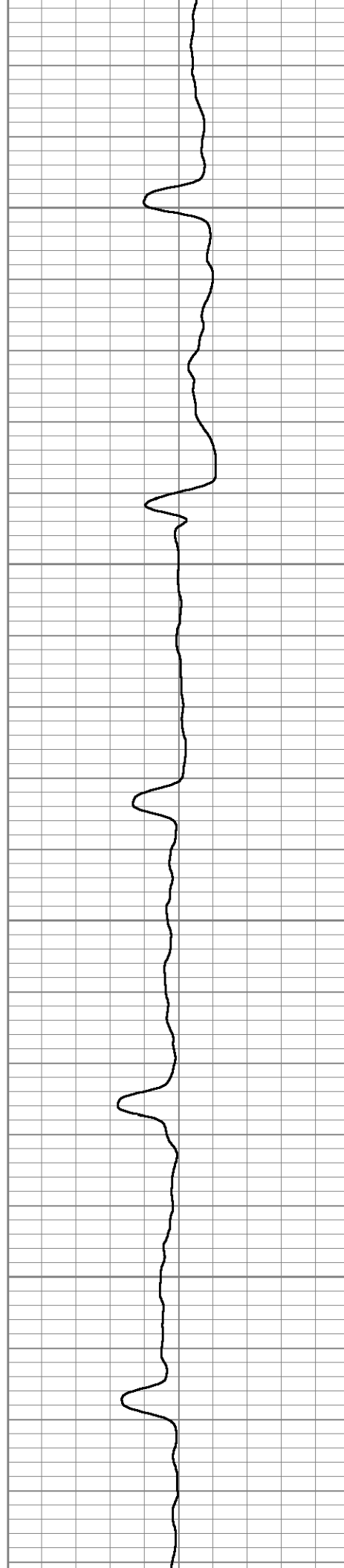

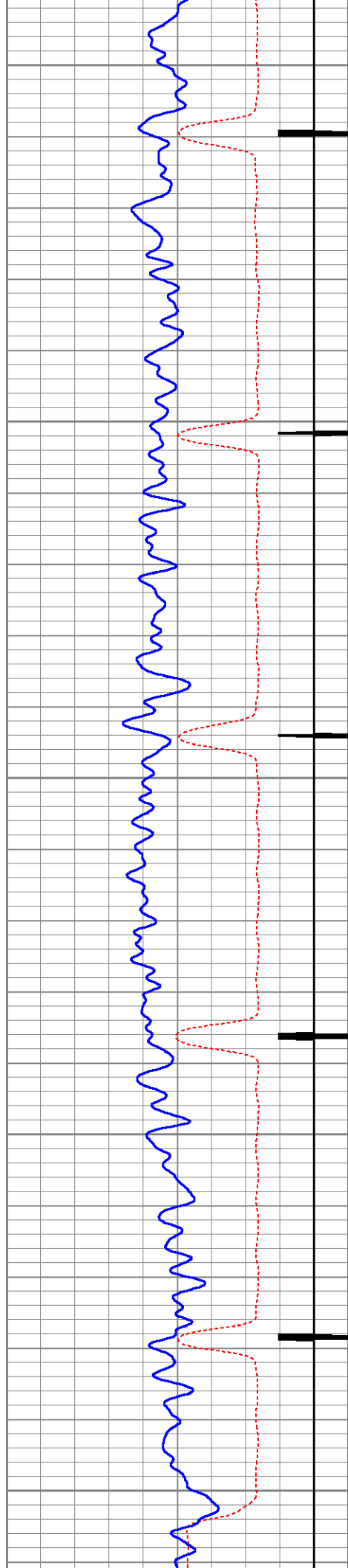

6000

6050

6100

6150

6200

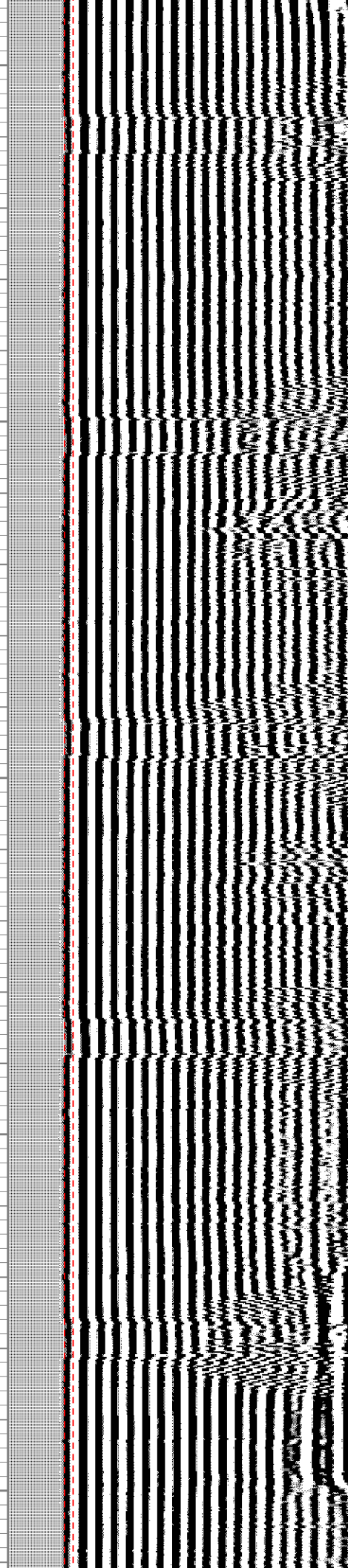
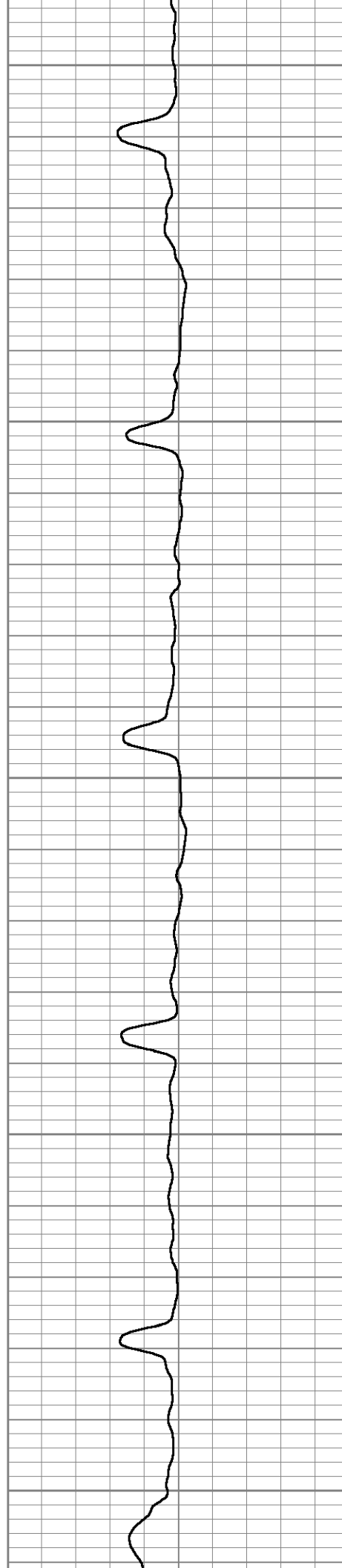

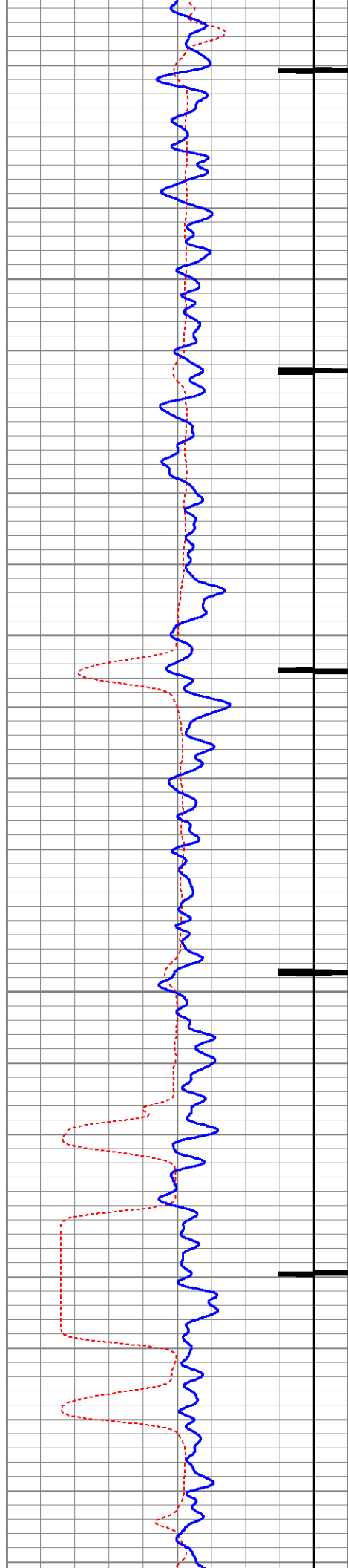

6250

6300

6350

6400

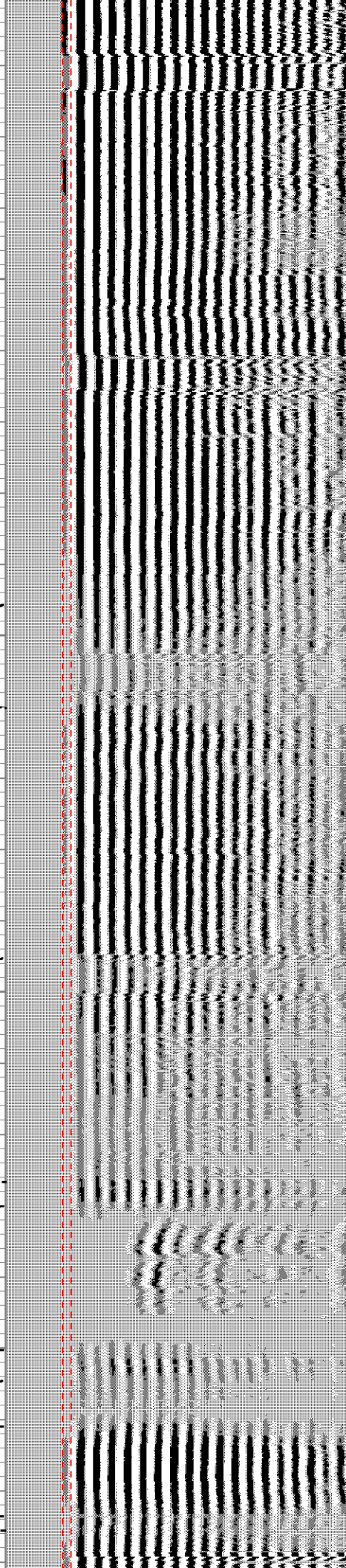
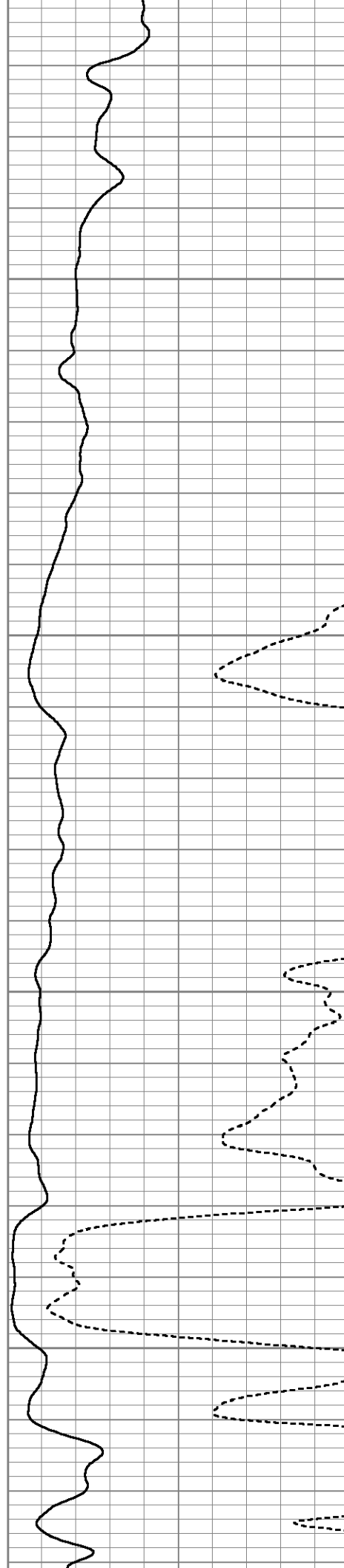

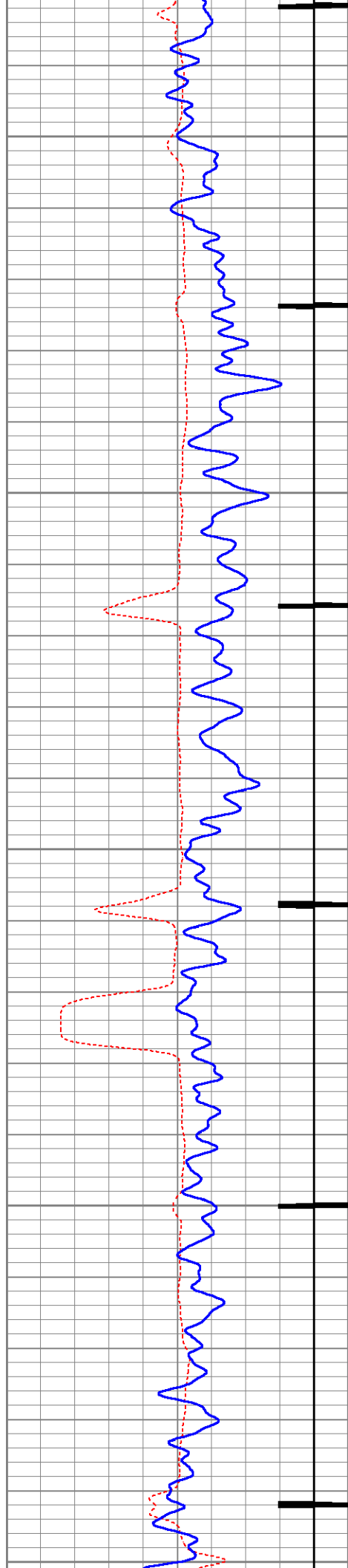

6450

6500

6550

6600

6650

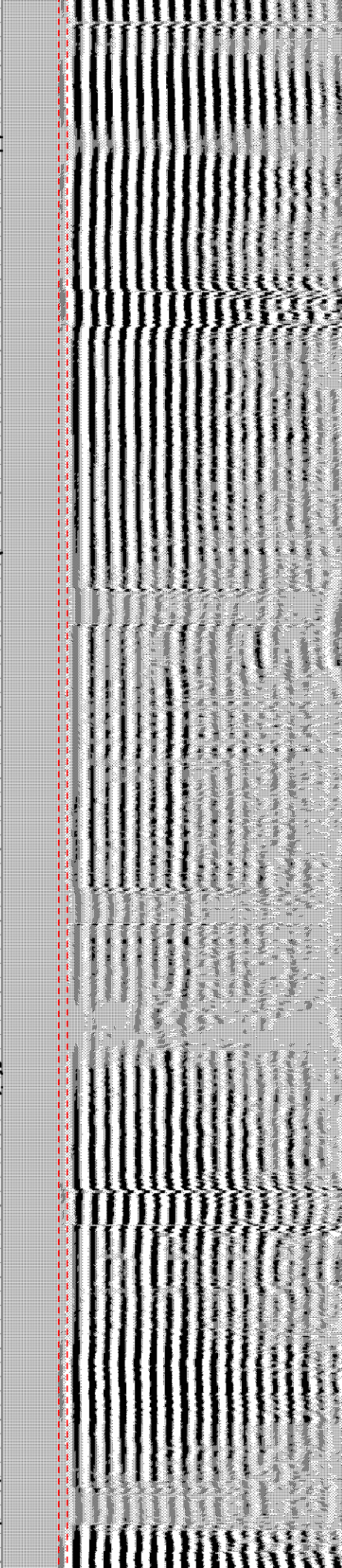
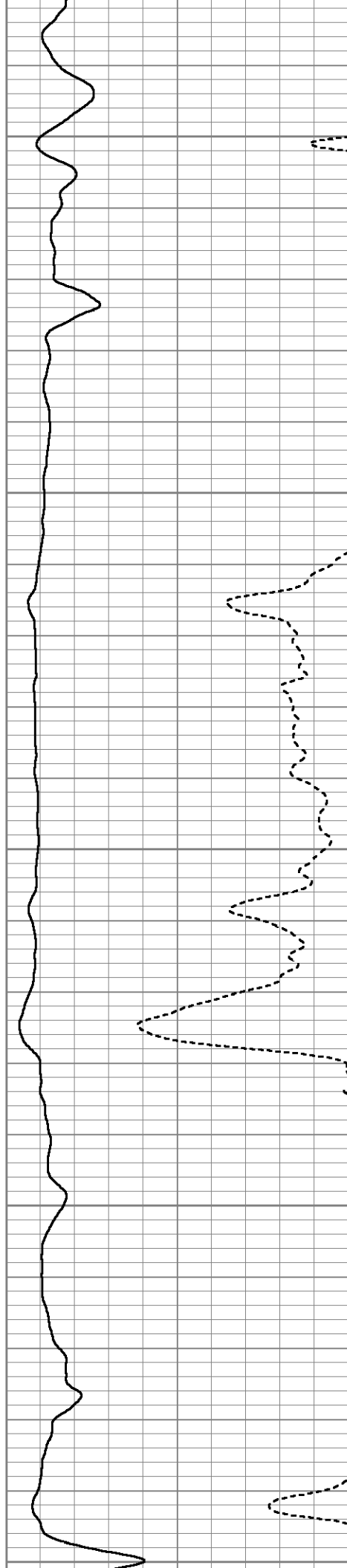

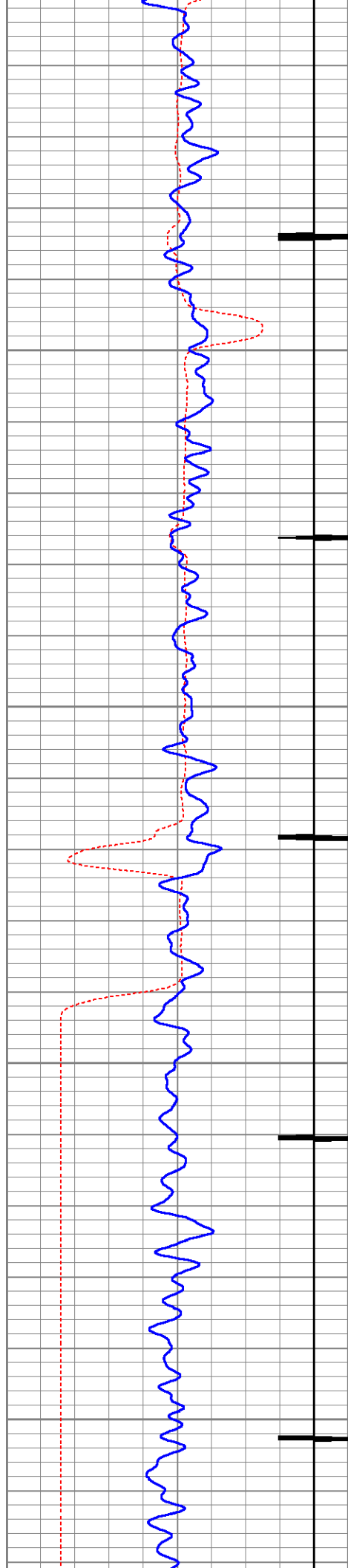

6700

6750

6800

6850

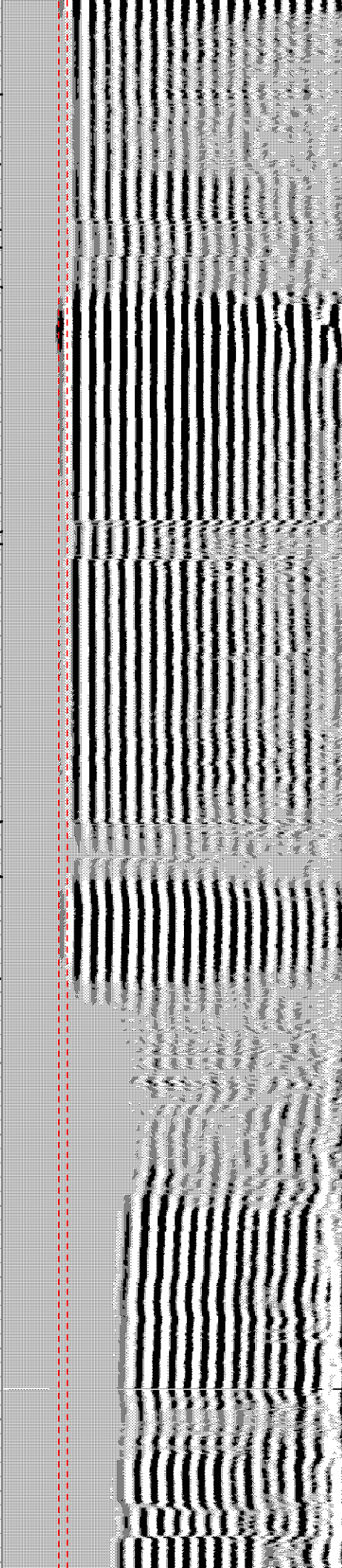
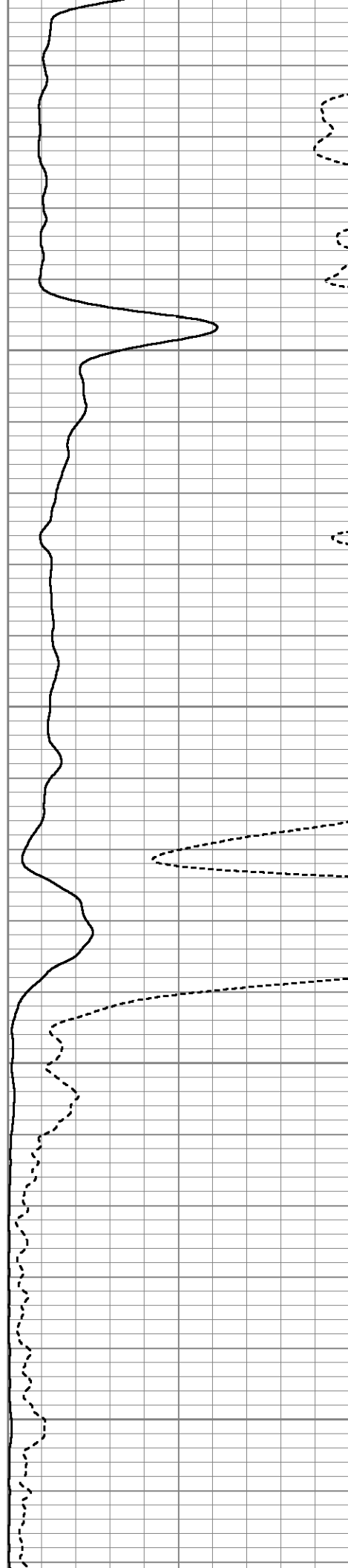

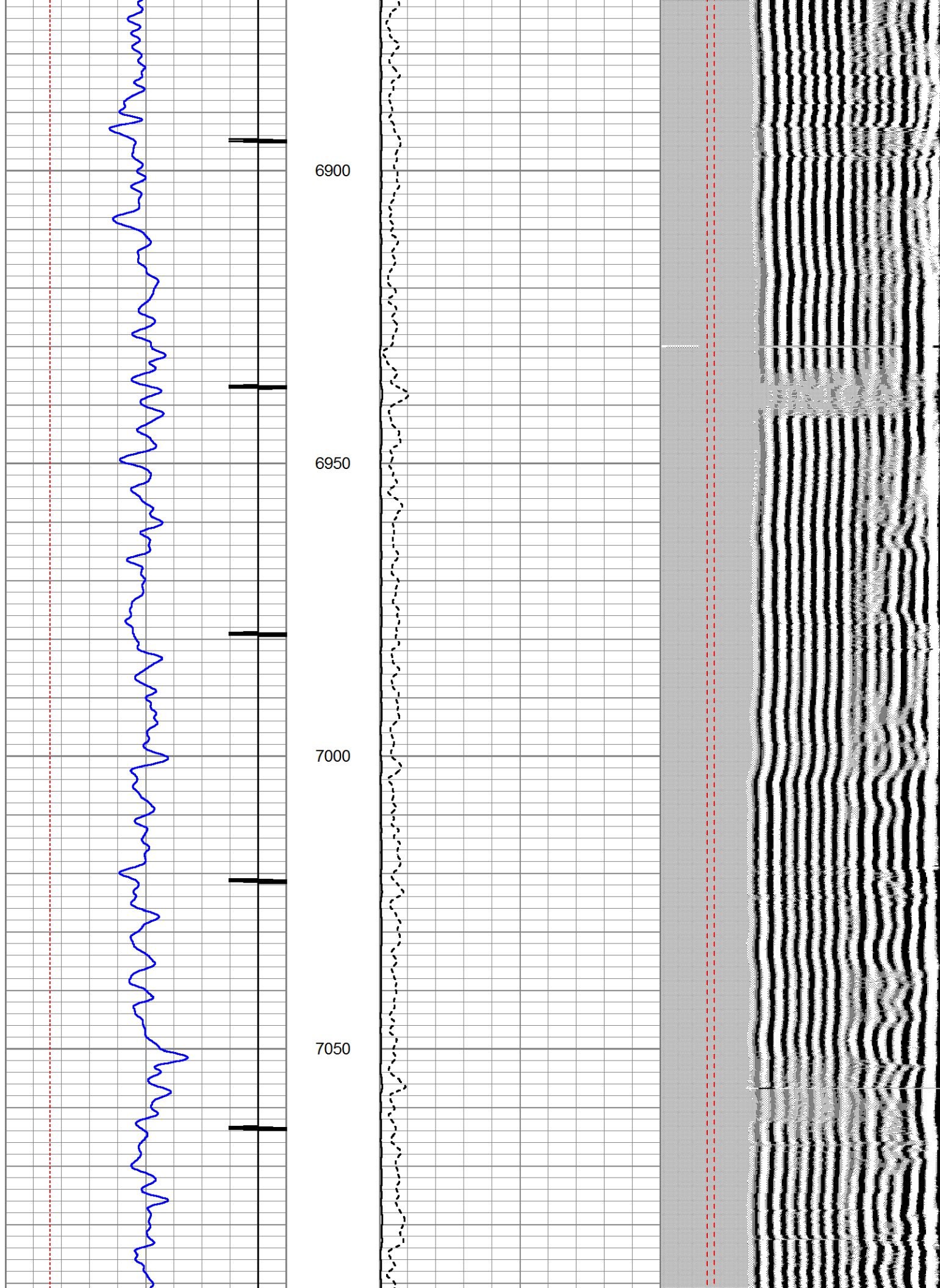

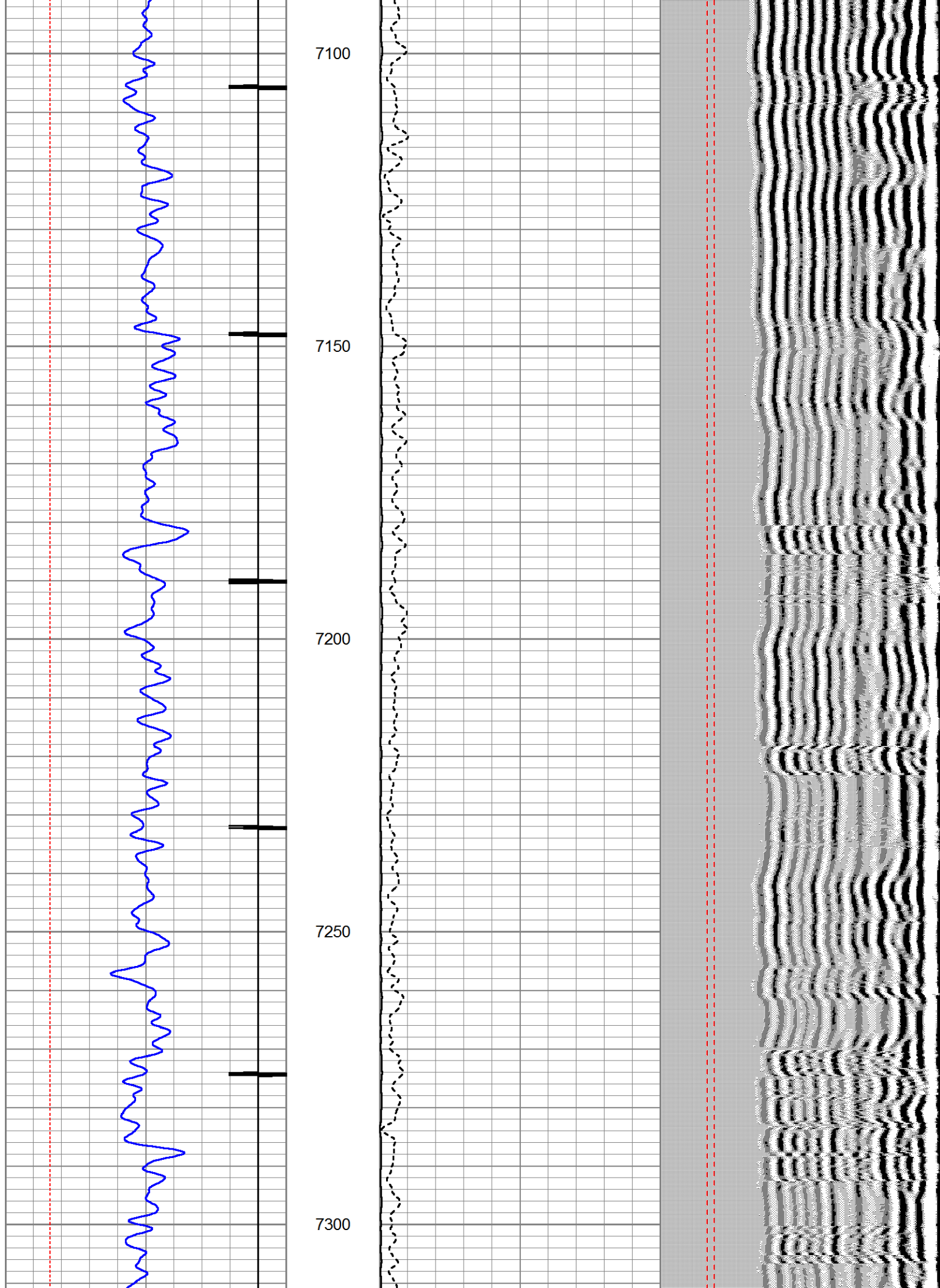

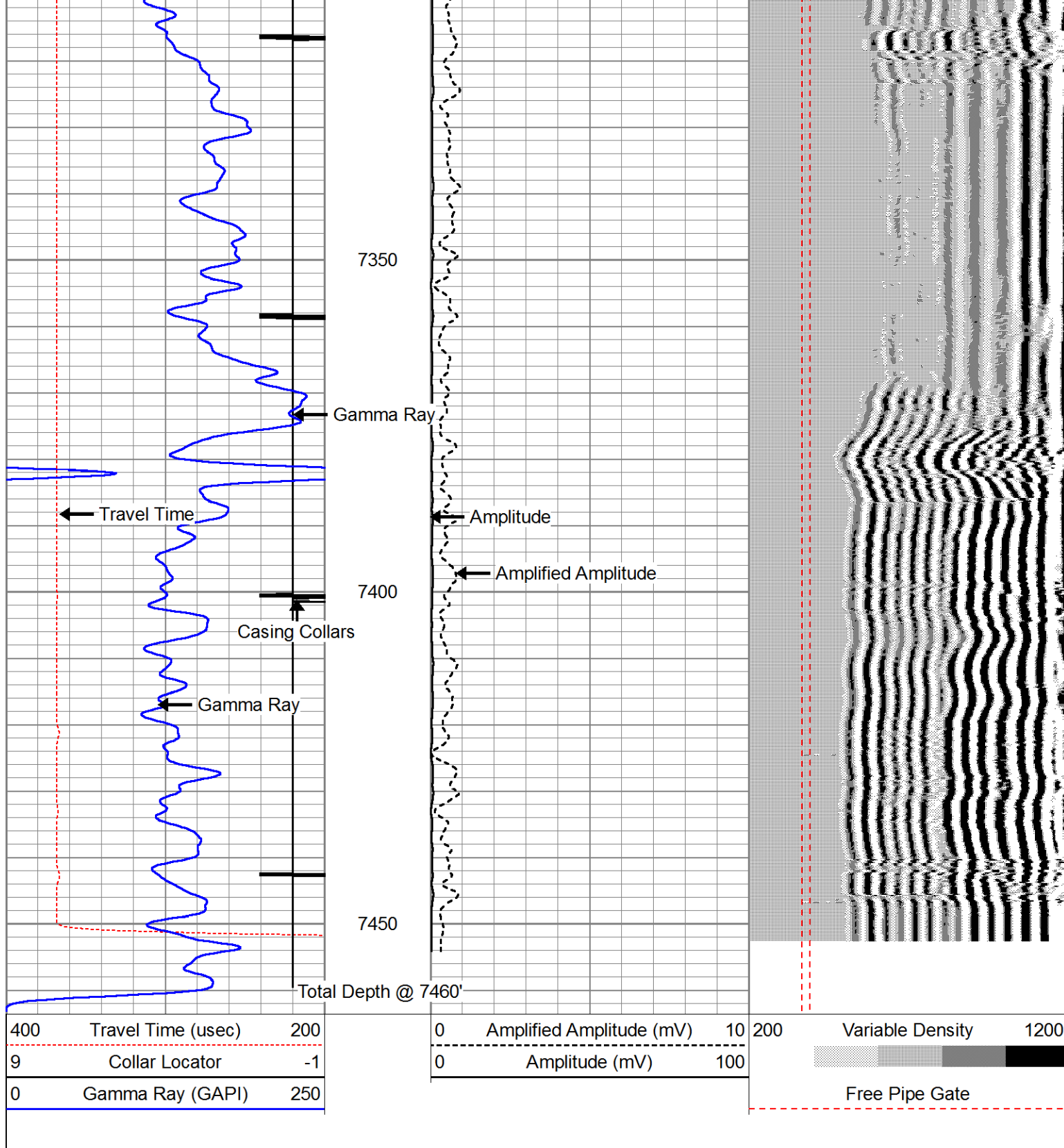

Repeat Pass @ 0 PSI

Database File: encana wooley 12-7.db
 Dataset Pathname: pass18.1
 Presentation Format: cbl_dr
 Dataset Creation: Tue Aug 25 17:43:39 2015 by Calc 7.0 B1
 Charted by: Depth in Feet scaled 1:240

400	Travel Time (usec)	200
9	Collar Locator	-1
0	Gamma Ray (GAPI)	250

0	Amplified Amplitude (mV)	10	200
0	Amplitude (mV)	100	

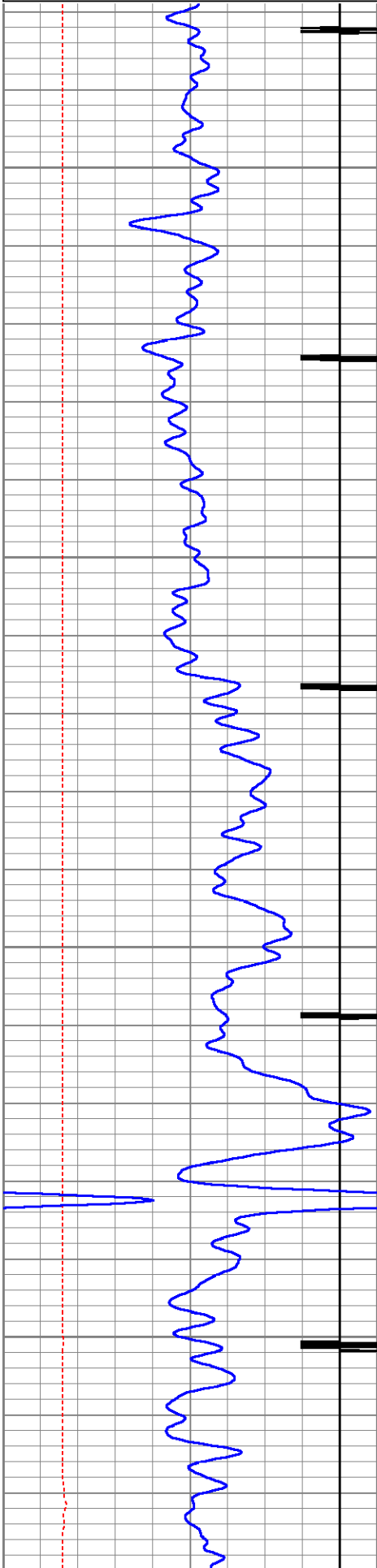
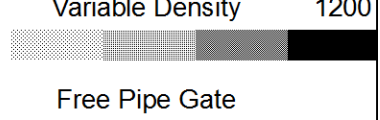

7250

7300

7350

7400

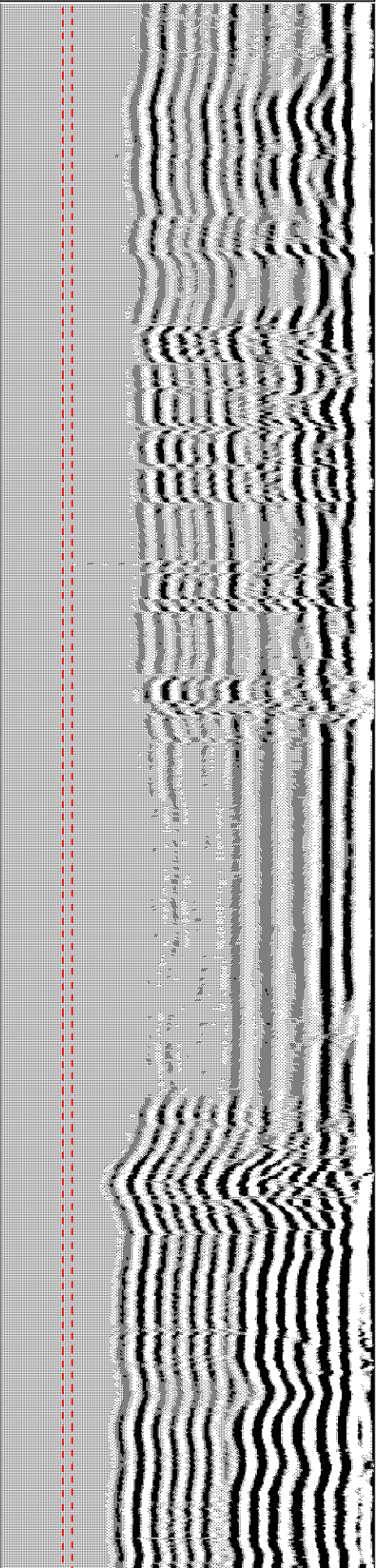
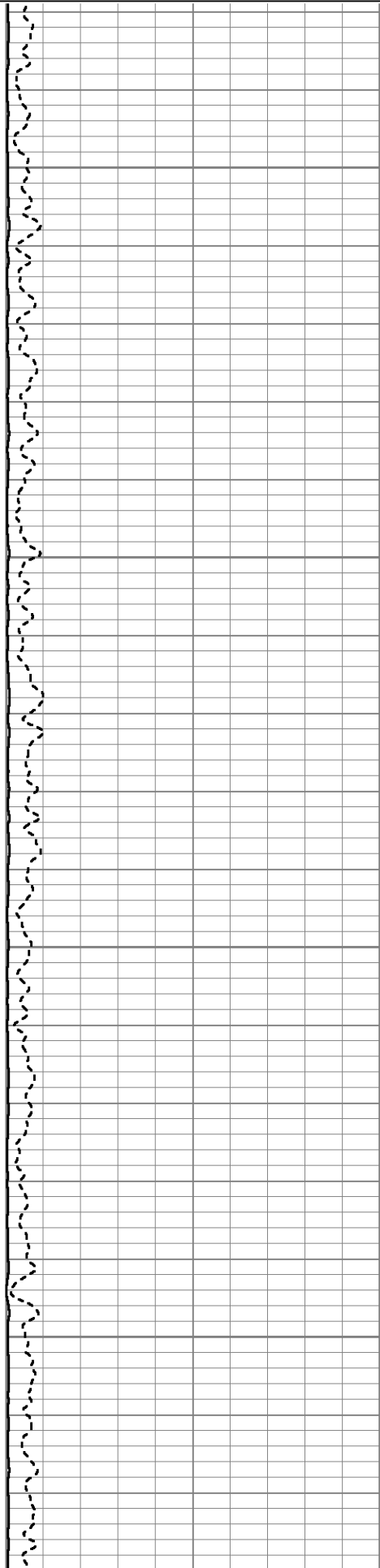

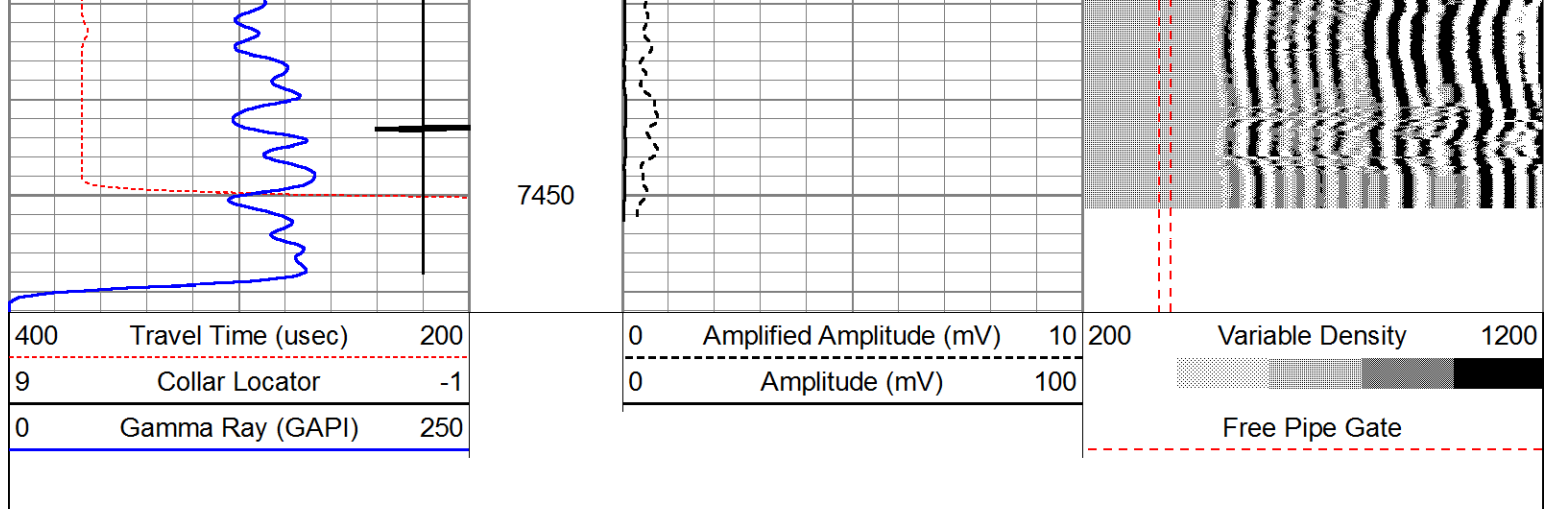

Sensor	Offset (ft)	Schematic	Description	Len (ft)	OD (in)	Wt (lb)
			1.6875CHD 1 11/16" Cable Head	1.00	1.69	10.00
			PTS275	2.83	2.75	
WVF3	11.80		CBL-Probe (275) Probe 2.75" Dual Receiver Bond	8.92	2.75	60.00
WVF5	10.80					
			PTS275	2.83	2.75	

CCL	3.88		GR-Probe275dig (PRO071130) Probe Digital Gamma CCL	4.78	2.75	57.00
DCCL	3.88					
GR	2.54					
Dataset: encana wooley 12-7.db: field/well/run1/pass19.1 Total Length: 20.37 ft Total Weight: 127.00 lb O.D. 2.75 in						

	Company	EnCana Oil And Gas
	Well	Wooley 12-7
	Field	Wattenberg
	County	Weld
	State	Colorado