

Project: Wattenberg Field  
Site: AA (Sec.22-T06N-R63W) Weld County, CO  
Well: Wells Ranch AA22-612  
Wellbore: Original Drilling  
Design: APD - Rev 1

# Northern Region Drilling - Working

Geodetic System: US State Plane 1983  
Datum: North American Datum 1983  
Ellipsoid: GRS 1980  
Zone: Colorado Northern Zone  
System Datum: Mean Sea Level

## SECTION DETAILS

Sec	MD	Inc	Azi	TVD	+N/-S	+E/-W	Dleg	TFace	VSec	Target
1	0.0	0.00	0.00	0.0	0.0	0.0	0.00	0.00	0.0	
2	2000.0	0.00	0.00	2000.0	0.0	0.0	0.00	0.00	0.0	
3	2525.0	10.50	173.00	2522.1	-47.6	5.8	2.00	173.00	12.6	
4	5971.6	10.50	173.00	5911.0	-671.0	82.4	0.00	0.00	177.9	
5	6015.9	13.50	184.32	5954.3	-680.2	82.5	8.58	43.77	179.4	
6	7021.8	85.00	89.46	6617.5	-820.0	695.0	8.58	-95.89	805.6	
7	7071.8	85.00	89.46	6621.9	-819.5	744.8	0.00	0.00	854.8	
8	7204.3	90.30	89.46	6627.3	-818.3	877.1	4.00	0.00	985.6	
9	11676.9	90.30	89.47	6603.7	-776.6	5349.4	0.00	70.09	5405.5	Wells Ranch AA22-612 BHL 111'FSL, 235'FWL

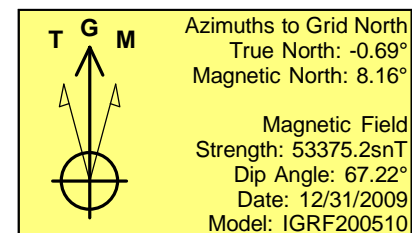
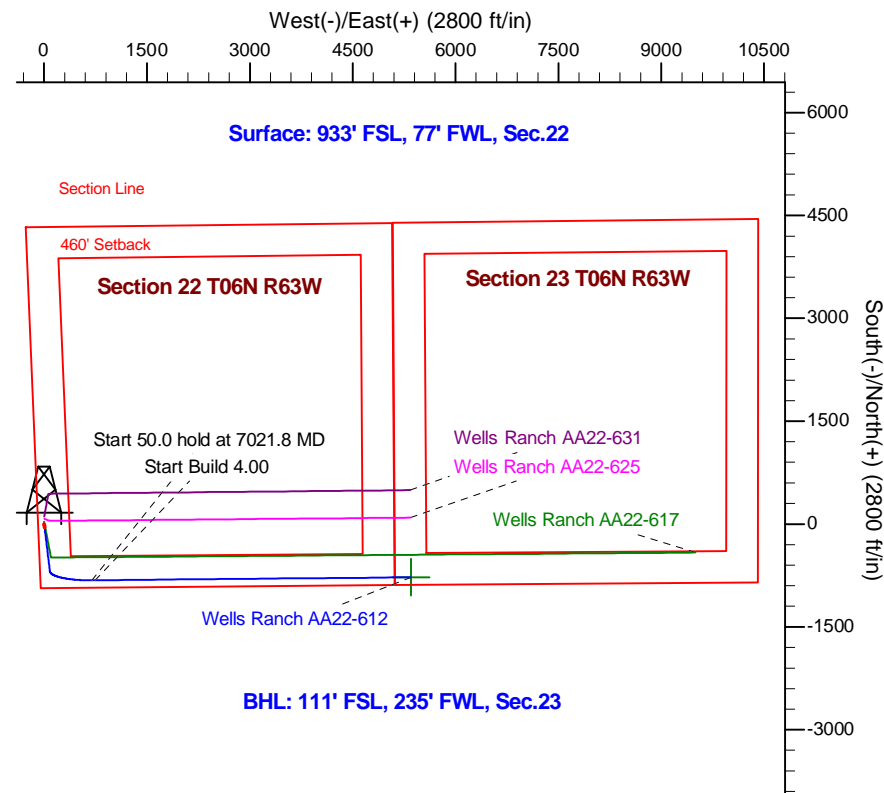
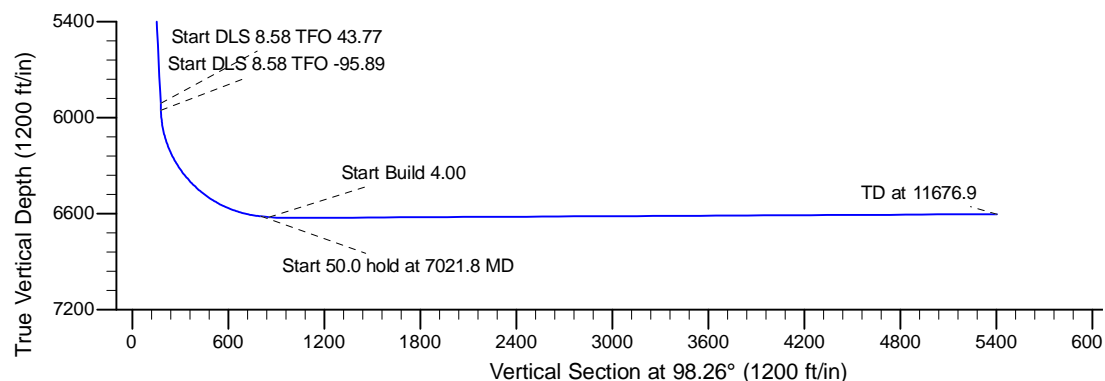
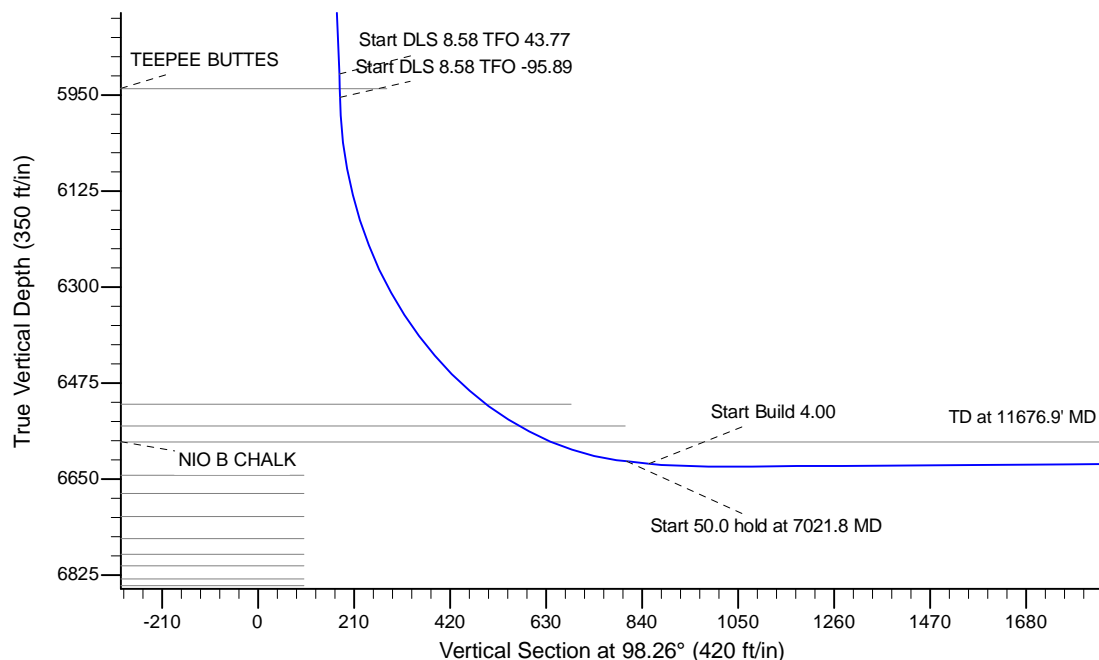

WELL DETAILS: Wells Ranch AA22-612					
Ground Level: 4745.0					
Northing		Easting		Latitude	
0.0	0.0	1414914.67	3297157.15	40.467430	-104.431960
Longitude					
Plan: APD - Rev 1 (Wells Ranch AA22-612/Original Drilling)					
Created By: Shailey Jewell			Date: 10:13, December 02 2015		
Checked: _____			Date: _____		
Reviewed: _____			Date: _____		
Approved: _____			Date: _____		